

**F L O R I D A**

**DEPARTMENT OF HIGHWAY SAFETY  
AND MOTOR VEHICLES**



**REVENUE REPORT**

**JULY 2006 THRU JUNE 2007**

**ELECTRA THEODORIDES-BUSTLE**

**EXECUTIVE DIRECTOR**

■ OUR MISSION: MAKING HIGHWAYS SAFE THROUGH SERVICE, EDUCATION AND ENFORCEMENT ■

<http://www.hsmv.state.fl.us>

**STATE OF FLORIDA  
DEPARTMENT OF HIGHWAY SAFETY AND MOTOR VEHICLES  
REVENUE REPORT  
TABLE OF CONTENTS**

REVENUE CHARTS PAGE

Revenue by Division - Pie Chart.....	4
Revenue Source - Pie Chart .....	5
General Revenue vs. Trust Fund - Pie Chart.....	6
Allocation of Trust Fund Revenue - Pie Chart.....	7

REVENUE COLLECTION SUMMARY BY DIVISION

Statewide Base Tax by Vehicle Type.....	10-11
Statewide Revenue by Fee Code.....	12-15
County Base Tax by Vehicle Type.....	16-32
Motor Vehicle Revenue by County by Fee Code.....	33-168
License Plates Issued by County.....	169
Vessel Registrations by County.....	170-171
Mobile Home & Park Trailer Payments to Counties, School Boards & Municipalities .....	172-179
Motor Carrier Services Revenue.....	180
Other Motor Vehicle Revenue.....	181
Driver License Revenue.....	183
Driver License Revenue by County.....	184-189
Other Driver License Revenue.....	190
Florida Highway Patrol.....	192
Administrative Services & Information Systems Administration Revenue.....	194

REFERENCE SECTION

License Plate Rate Chart.....	196-199
Statutory Authority of Motor Vehicle License Plate Fees.....	200-208
Statutory Authority of Motor Vehicle Title Fees.....	209
Statutory Authority of Vessel Title & Registration Fees.....	210
Statutory Authority of Driver License Fees.....	211-212

**STATE OF FLORIDA  
DEPARTMENT OF HIGHWAY SAFETY AND MOTOR VEHICLES  
REVENUE REPORT  
INDEX**

<b><u>REVENUE CHARTS</u></b>	<b><u>PAGE</u></b>
General Revenue vs. Trust Fund - Pie Chart.....	6
Revenue by Division - Pie Chart.....	4
Revenue Collections .....	7
Revenue Source - Pie Chart .....	5

**REVENUE COLLECTION SUMMARY BY DIVISION**

Administrative Services & Information Systems Administration Revenue.....	194
Driver License Revenue by County.....	184-189
Driver License Revenue.....	183
Florida Highway Patrol.....	192
License Plates Issued by County.....	169
Mobile Home & Park Trailer Payments to Counties, School Boards & Municipalities .....	172-179
Motor Carrier Services Revenue.....	180
Motor Vehicle County Base Tax by Vehicle Type.....	16-32
Motor Vehicle Revenue by County.....	33-168
Motor Vehicle Statewide Base Tax by Vehicle Type.....	10-11
Motor Vehicle Statewide Revenue by fee Code.....	12-15
Other Driver License Revenue.....	190
Other Motor Vehicle Revenue.....	181
Vessel Registration Transactions by County.....	169-170

**REFERENCE SECTION**

License Plate Rate Chart.....	196-199
Statutory Authority of Driver License Fees.....	211-212
Statutory Authority of Motor Vehicle License Plate Fees.....	200-208
Statutory Authority of Motor Vehicle Title Fees.....	209
Statutory Authority of Vessel Title & Registration Fees.....	210

# STATEWIDE REVENUE COLLECTIONS FY 06/07

DIVISION OF MOTOR VEHICLES	Pages 15, 180, & 181	\$ 1,313,739,595.02	67.91%
TAX COLLECTOR RETAINED	Page 15	421,254,838.60	21.77%
DIVISION OF ADMIN SERVICES	Page 194	204,200.00	0.01%
DIVISION OF HIGHWAY PATROL	Page 192	7,389,140.00	0.38%
DIVISION OF DRIVER LICENSES	Pages 183 & 190	192,009,028.00	9.93%
INFORMATION SYS ADMIN	Page 194	0.00	0.00%
<b>TOTAL</b>		<b>\$ 1,934,596,801.62</b>	

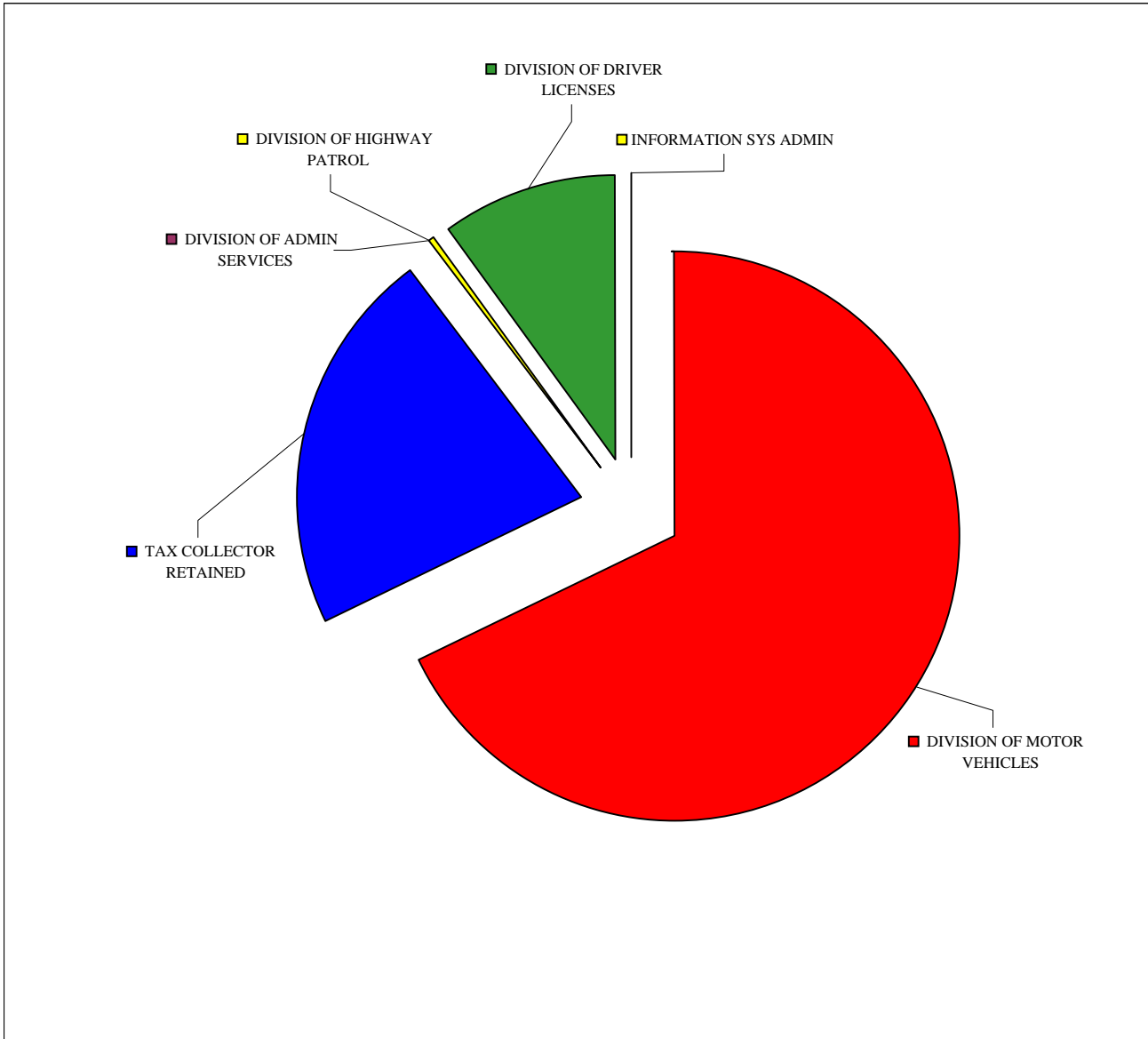

**STATEWIDE REVENUE SOURCE  
FY 06/07**

VEHICLE, VESSEL & TITLE REVENUE	Page 15	\$ 1,254,947,791.51	64.87%
TAX COLLECTOR RETAINED		421,254,838.60	21.77%
DRIVER LICENSE & OTHER DRIVER LICENSE	Pages 183 & 190	192,009,028.00	9.93%
ALL OTHER REVENUE	Listed Below	66,385,143.51	3.43%
<b>TOTAL</b>		<b>\$ 1,934,596,801.62</b>	

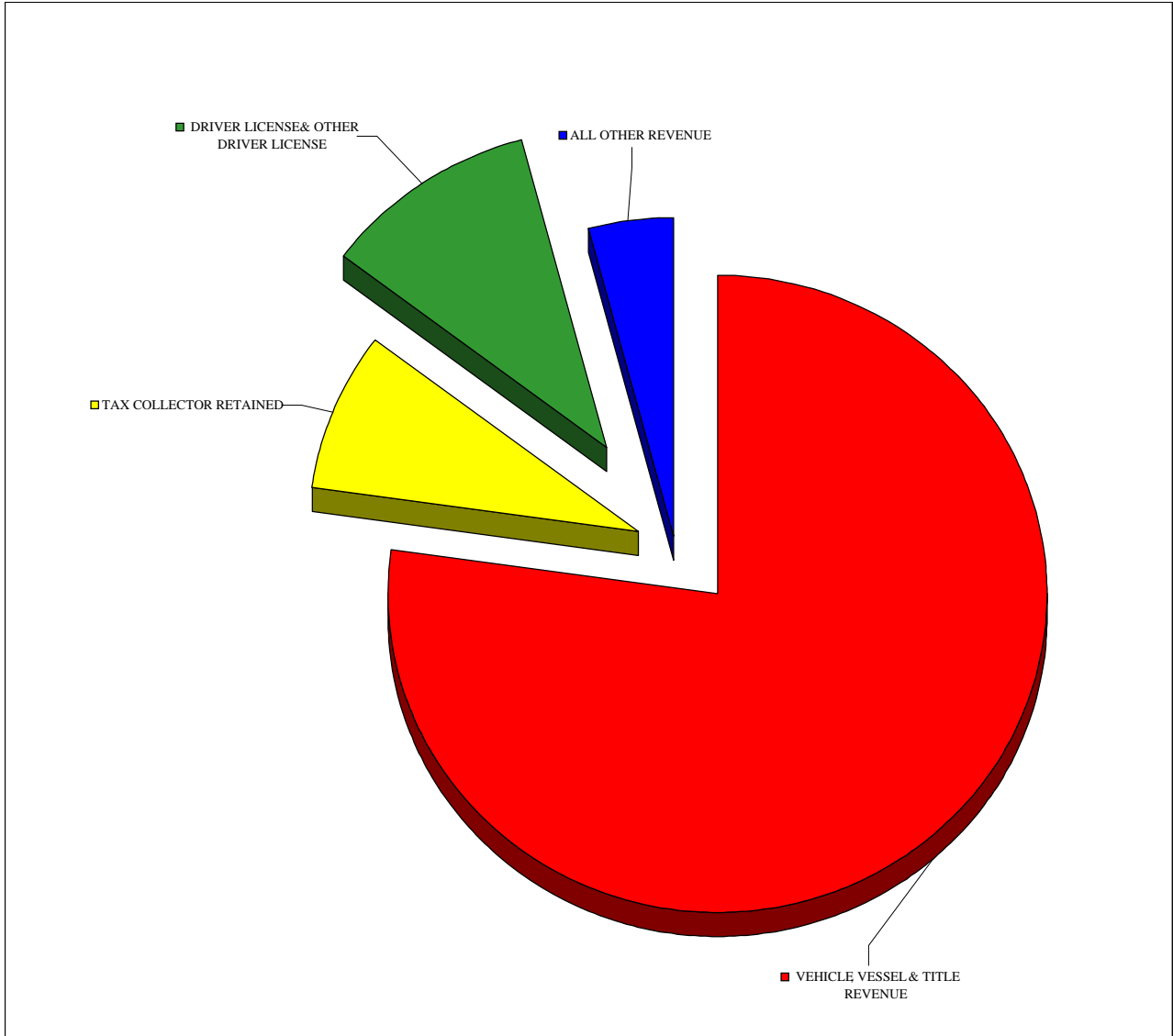

**ALL OTHER REVENUE**

International Fuel Tax Agreement	\$ 44,534,240.51
Information Systems Administration	-
Division of Florida Highway Patrol Revenue	7,389,140.00
Division of Administrative Services	204,200.00
Other Motor Vehicle Revenue	14,257,563.00
	<b>\$ 66,385,143.51</b>

## GENERAL REVENUE VS. TRUST FUNDS FY 06/07

GENERAL REVENUE	\$ 142,047,012.93	9.39%
TRUST FUNDS	1,371,294,950.09	90.61%
<b>TOTAL</b>	<b>\$ 1,513,341,963.02</b>	

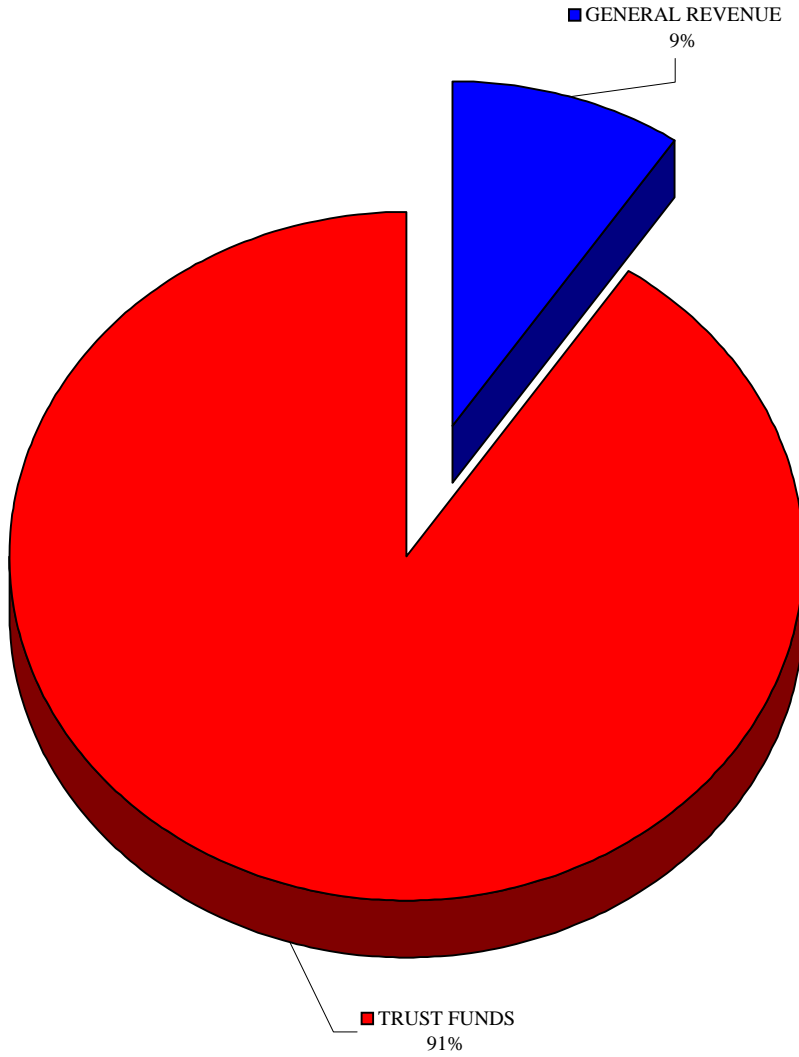

	<u>GENERAL REVENUE</u>	<u>TRUST FUNDS</u>
DIVISION OF MOTOR VEHICLES	\$ 56,668,272.36	\$ 1,257,071,322.66
DIVISION OF DRIVER LICENSES	80,470,815.57	111,538,212.43
DIVISION OF FLORIDA HIGHWAY PATROL	4,894,209.00	2,494,931.00
DIVISION OF ADMINISTRATIVE SERVICES	13,716.00	190,484.00
INFORMATION SYSTEMS ADMINISTRATION	0.00	0.00
<b>TOTALS</b>	<b>\$ 142,047,012.93</b>	<b>\$ 1,371,294,950.09</b>

## ALLOCATION OF TRUST FUND REVENUE FY 06/07

DHSMV	\$	228,683,248.08	16.67%
DEPT OF EDUCATION		121,892,797.88	8.89%
DEPT OF TRANSPORTATION		848,501,282.87	61.88%
OTHER GOVERNMENT AGENCIES		153,607,565.66	11.20%
NON GOVERNMENT ENTITIES		18,610,055.60	1.36%
<b>TOTAL</b>	<b>\$</b>	<b><u>1,371,294,950.09</u></b>	

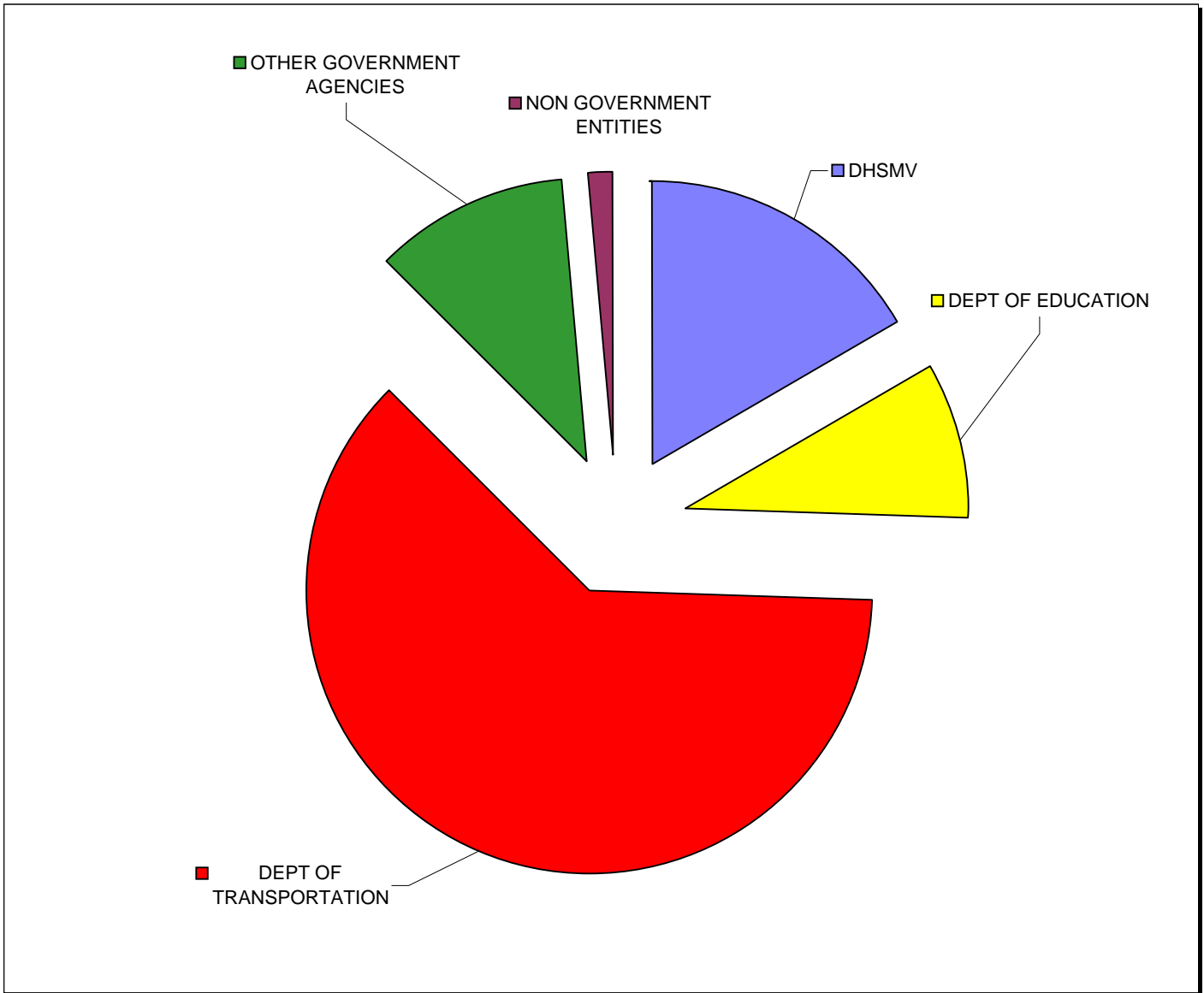

**STATEWIDE REVENUE COLLECTIONS  
FY 04/05**

**\*OTHER GOVERNMENT AGENCIES**

FL DEPT LAW ENFORCEMENT	120,918.00	0.0069%
FISH & WILDLIFE CONSERVATION COMM	16,620,929.63	0.9438%
FLORIDA COLLEGES	5,989,802.00	0.3401%
STATE HOMES FOR VETERANS	629,685.00	0.0358%
FL SPORTS FOUNDATION	3,145,089.30	0.1786%
DEPT COMMUNITY AFFAIRS	375,435.30	0.0213%
DEPT OF AGRICULTURE	1,699,065.46	0.0965%
DEPT OF STATE	716,475.40	0.0407%
DEPT OF HEALTH	4,065,221.60	0.2308%
DEPT OF MANAGEMENT SERVICES	17,518,569.02	0.9948%
DEPT ENVIRONMENTAL PROTECTION	22,719,314.67	1.2901%
COUNTY COMMISSIONERS - MFUT	1,101,388.11	0.0625%
STATE BOARD OF ADMINISTRATION -MFUT	2,394,817.34	0.1360%
DEPT OF REVENUE	10,657,884.40	0.6052%
DEPT OF PROFESSIONAL REGULATION	433,546.55	0.0246%
DEPT OF JUVENILE JUSTICE	7,486,238.31	0.4251%
HEALTH CARE ADMINISTRATION	139,211.35	0.0079%
OTHER JURISDICTIONS	35,079,806.84	1.9920%
MOBILE HOME REVENUE TO CITIES, SCHOOL BOARDS & COUNTY COMMISSIONERS	19,450,682.03	1.1045%
	<b>150,344,080.31</b>	<b>8.54%</b>

**DIVISION  
OF  
MOTOR  
VEHICLES**

**STATEWIDE BASE TAX BY VEHICLE TYPE  
JULY 2006 THRU JUNE 2007**

	<u>TRANSACTIONS</u>	<u>REVENUE</u>
<b><u>PASSENGER CARS</u></b>		
PASSENGER CAR THRU 2499 LBS	1,082,642	\$ 16,120,096.31
PASSENGER CAR THRU 3499 LBS	5,584,708	128,216,342.14
PASSENGER CAR 3500 LBS AND UP	4,203,086	138,460,311.39
ANTIQUE PASSENGER CAR	151,169	1,107,822.29
<b>GROUP TOTAL</b>	<b><u>11,021,605</u></b>	<b><u>\$ 283,904,572.13</u></b>
<b><u>LEASE VEHICLES</u></b>		
SEMI-ANNUAL LEASE	1,227	\$ 32,675.12
PASSENGER CAR FOR HIRE	826,883	37,374,025.92
SHORT TERM LEASE	539,125	16,152,172.38
<b>GROUP TOTAL</b>	<b><u>1,367,235</u></b>	<b><u>\$ 53,558,873.42</u></b>
<b><u>BUSES, AMBULANCES, HEARSEES</u></b>		
BUS - 9 PASSENGERS AND UP	11,521	\$ 1,801,343.44
BUS, HALF YEAR, 9 PASSENGERS AND UP	504	106,520.61
AMBULANCES & HEARSEES	8,009	230,544.04
<b>GROUP TOTAL</b>	<b><u>20,034</u></b>	<b><u>\$ 2,138,408.09</u></b>
<b><u>TRUCKS (EXCEPT TRACTORS)</u></b>		
TRUCK THRU 1999 LBS	686	\$ 10,055.43
TRUCK 2000 - 3000 LBS	278,172	6,389,147.71
TRUCK 3001 LBS AND UP	1,837,168	60,458,356.69
ANTIQUE TRUCK	34,581	244,235.78
<b>GROUP TOTAL</b>	<b><u>2,150,607</u></b>	<b><u>\$ 67,101,795.61</u></b>
<b><u>MOBILE HOMES AND PARK TRAILERS</u></b>		
MOBILE HOME - MILITARY	28	\$ 108.00
MOBILE HOME	477,266	18,549,759.85
PARK TRAILERS	23,335	577,043.56
5TH WHEEL TRAV TRAIL TO 35 FT	118,783	2,423,936.88
5TH WHEEL TRAV TRAIL > 35 FT	13,877	328,591.66
<b>GROUP TOTAL</b>	<b><u>633,289</u></b>	<b><u>\$ 21,879,439.95</u></b>
<b><u>TRAILERS</u></b>		
PRIVATE TRAILER THRU 500 LBS	702,471	\$ 3,690,340.05
PRIVATE TRAILER OVER 500 LBS	831,868	11,754,921.19
TRAILER FOR HIRE THRU 1999 LBS	2,644	34,616.43
TRAILER FOR HIRE 2000 LBS AND UP	2,967	168,461.48
SEMI TRAILER - FLAT (GVW)	10,606	107,458.33
SEMI TRAILER - PERMANENT	21,899	1,090,318.80
<b>GROUP TOTAL</b>	<b><u>1,572,455</u></b>	<b><u>\$ 16,846,116.28</u></b>
<b><u>MOTORCYCLES</u></b>		
MOTORCYCLE	579,275	\$ 5,486,128.14
MOPED	6,911	35,667.91
ANTIQUE MOTORCYCLE	19,761	195,892.11
<b>GROUP TOTAL</b>	<b><u>605,947</u></b>	<b><u>\$ 5,717,688.16</u></b>
<b><u>DEMONSTRATORS</u></b>		
DEALER PLATES	85,738	\$ 1,049,786.31
BOAT TRAILER (DEALER)	2,270	28,475.10
<b>GROUP TOTAL</b>	<b><u>88,008</u></b>	<b><u>\$ 1,078,261.41</u></b>
<b><u>TRUCK TRACTORS</u></b>		
TRUCK TRACTOR FORESTRY, FULL YEAR	1,489	\$ 317,551.50
TRUCK TRACTOR FORESTRY, HALF YEAR	282	30,080.00
GVW TRUCK/TRACTOR, FULL YEAR	859,717	111,789,786.39
GVW TRUCK/TRACTOR, HALF YEAR	44,800	17,576,448.21
GVW TRUCK/TRACTOR, WRECKER	6,937	1,173,237.88
TRACTOR CRANE (TOOLS)	5,858	185,764.10
<b>GROUP TOTAL</b>	<b><u>919,083</u></b>	<b><u>\$ 131,072,868.08</u></b>

**STATEWIDE BASE TAX BY VEHICLE TYPE  
JULY 2006 THRU JUNE 2007**

**OTHER VEHICLES**

MISCELLANEOUS BASE TAX FEES	255	\$	28,702.53
HORSELESS CARRIAGE	203		1,346.05
GOAT	1,412		10,559.52
X-SERIES EXEMPT	18,495		56,895.82
PERMANENT, ALL GOVERNMENT	23,080		69,111.00
<b>GROUP TOTAL</b>	<b>43,445</b>	<b>\$</b>	<b>166,614.92</b>

**MISCELLANEOUS**

NON-RESIDENT MILITARY	26,367	\$	84,559.24
TRANSPORTER	7,672		612,750.00
TRUCKS, AGRICULTURE USE	1,971		292,983.29
ALL OTHER BASE TAXES	5,262		155,913.73
<b>GROUP TOTAL</b>	<b>41,272</b>	<b>\$</b>	<b>1,146,206.26</b>

**RECREATIONAL**

AUTO - MOTORCOACH, TO 4499 LBS	2,276	\$	46,280.81
AUTO - MOTORCOACH, 4500 LBS AND UP	99,165		3,405,973.99
CAMP TRAILER	25,959		270,044.75
<b>GROUP TOTAL</b>	<b>127,400</b>	<b>\$</b>	<b>3,722,299.55</b>

**PLEASURE VESSELS**

PLEASURE VESSEL - CANOE	8,533	\$	17,394.38
PLEASURE VESSEL: < 12 FT	151,662		309,288.65
PLEASURE VESSEL: 12 - 15 FT	201,059		995,347.69
PLEASURE VESSEL: 16 - 25 FT	481,939		3,267,986.89
PLEASURE VESSEL: 26 - 39 FT	77,075		1,108,827.36
PLEASURE VESSEL: 40 - 64 FT	12,343		273,457.21
PLEASURE VESSEL: 65 - 109 FT	720		18,848.73
PLEASURE VESSEL: 110 FT & UP	88		2,505.23
<b>GROUP TOTAL</b>	<b>933,419</b>	<b>\$</b>	<b>5,993,656.14</b>

**COMMERCIAL VESSELS**

COMMERCIAL VESSEL - CANOE	34	\$	68.87
COMMERCIAL VESSEL: < 12 FT	787		1,633.01
COMMERCIAL VESSEL: 12 - 15 FT	2,901		25,286.60
COMMERCIAL VESSEL: 16 - 25 FT	11,230		186,001.73
COMMERCIAL VESSEL: 26 - 39 FT	4,134		197,352.12
COMMERCIAL VESSEL: 40 - 64 FT	1,651		130,420.92
COMMERCIAL VESSEL: 65 - 109 FT	347		33,091.15
COMMERCIAL VESSEL: 110 FT & UP	24		2,924.42
<b>GROUP TOTAL</b>	<b>21,108</b>	<b>\$</b>	<b>576,778.82</b>

**DEALER VESSELS**

ALL DEALER VESSELS	4,580		57,851.92
<b>GROUP TOTAL</b>	<b>4,580</b>	<b>\$</b>	<b>57,851.92</b>

**IRP**

IRP FLORIDA BASED CARRIERS	46,154	\$	16,737,230.23
IRP FEES PAID TO FLORIDA			
<b>GROUP TOTAL</b>	<b>46,154</b>	<b>\$</b>	<b>16,737,230.23</b>

<b>GRAND TOTAL</b>		<b>\$</b>	<b>611,698,660.97</b>
--------------------	--	-----------	-----------------------

**STATEWIDE REVENUES BY FEE CODE  
JULY 2006 THRU JUNE 2007**

DESCRIPTION	County Retained	State Revenue	TOTAL
<b>REGISTRATION FEES</b>			
\$.50 Vessel Manatee Fee	\$ 0.00	\$ 483,293.50	\$ 483,293.50
\$1.00 Vessel Manatee Fee	0.00	966,587.00	966,587.00
\$1.50 Trans. Disadvantaged	0.00	20,007,160.50	20,007,160.50
\$2 Surcharge Fee	0.00	36,091,296.75	36,091,296.75
\$4 TDTF Gov.'s Alliance for Employ.	0.00	166,376.00	166,376.00
\$5 Commercial Fee	0.00	2,032,340.00	2,032,340.00
1/2 Yr. Advanced Replacement Fee	0.00	46,415.00	46,415.00
Advanced Replacement Fee	0.00	35,461,758.93	35,461,758.93
Agriculture Trailer	0.00	28.00	28.00
Air Pollution Control	0.00	20,145,011.25	20,145,011.25
Amateur Radio Annual Fee	0.00	8,611.50	8,611.50
Amateur Radio Initial Fee	0.00	2,195.00	2,195.00
Apportioned Reg. Fee (Other Juris.)	0.00	28,165,610.88	28,165,610.88
Aquatic Plant Fee	0.00	1,569,008.00	1,569,008.00
Authenticated Process Fee	0.00	2,616.00	2,616.00
Brain and Spinal Cord Fee	0.00	2,092,370.00	2,092,370.00
Branch Fee	11,735,674.00	32,851.00	11,768,525.00
Civil Penalty	0.00	480.90	480.90
Co. E-Comm Vessel Service Fee	2,300.68	128.82	2,429.50
Co. Service Fee E-Comm	1,697,659.00	35,649.00	1,733,308.00
Co. Service Fee PP E-Comm	6,179.25	200.25	6,379.50
Co. Vessel Service Fee E-Comm	68,833.60	1,446.72	70,280.32
County E-Comm PP Service Fee	4,659.00	241.50	4,900.50
County E-Comm Service Fee	83,950.00	1,868.75	85,818.75
County Manatee Fee	455,747.00	4.00	455,751.00
County Registration Fee	3,946,425.61	0.00	3,946,425.61
County Retained Vessel Fee	6,987,752.32	25,374.29	7,013,126.61
Dealer L. P.	0.00	0.00	0.00
Dealer Motor Cycle	0.00	0.00	0.00
Decal Fee	0.00	725,280.00	725,280.00
Decal Mailing Fee	2,379,829.40	39,357.50	2,419,186.90
Decal on Demand	0.00	19,509,858.00	19,509,858.00
Delinquent Fee	0.00	8,813,272.98	8,813,272.98
Emergency Medical Service Fee	0.00	2,049,053.30	2,049,053.30
FRVIS Fee	0.00	10,589,699.15	10,589,699.15
Fleet Management Fee	0.00	96,440.00	96,440.00
Fleet Replacement Fee	0.00	5,199.00	5,199.00
Front End Plates	0.00	215.00	215.00
High Occupancy or Hybrid Vehicle Decal	0.00	4,268.00	4,268.00
Horseless Carriage Manufacturer Fee	0.00	313.50	313.50
Initial Registration Fee	0.00	137,860,986.95	137,860,986.95
Juvenile Justice	0.00	18,071,217.00	18,071,217.00
Law Enforcement Radio Syst. TF	0.00	18,071,218.00	18,071,218.00
Manufacturer's Fee	0.00	10,449.75	10,449.75
Marine Resources Fee	0.00	20,356.58	20,356.58
Mobile Home Relocation Fee	0.00	423,170.40	423,170.40
Motorcycle Safety Education	0.00	1,516,345.00	1,516,345.00
Non-Resident / Alien Fee - Vessel	0.00	22,700.00	22,700.00
Original License Plate Fee	0.00	28,807,833.02	28,807,833.02
Parking Permit - \$5 TDTF	0.00	207,970.00	207,970.00
Parking Permit Service Fee	520,816.50	4,896.00	525,712.50
Personalized Fee	0.00	4,628,750.00	4,628,750.00
Plate Fee	0.00	464,110.00	464,110.00
Property Appraiser Fee	10,434.75	15.00	10,449.75
Reflectorization	0.00	9,047,947.00	9,047,947.00
Return Plate Fee	0.00	9,988.00	9,988.00
Sample Plate Fee	0.00	5,290.00	5,290.00
Save The Turtle Sticker	0.00	90,382.67	90,382.67
Semi-annual Fee	0.00	114,397.50	114,397.50
Service Fee	46,913,330.00	267,760.00	47,181,090.00
Southeastern Guide Dogs	0.00	68,768.64	68,768.64
State E-Comm Service Fee	0.00	85,821.25	85,821.25
State E-Comm Vessel Service Fee	0.00	2,408.00	2,408.00
State Service Fee E-Comm	0.00	2,599,965.00	2,599,965.00
State Service Fee PP E-Comm	0.00	6,379.50	6,379.50
State Vessel Serv. Fee E-Comm	0.00	109,415.05	109,415.05
Street Rod Processing Fee	0.00	3,438.00	3,438.00
Tag Mailing Fee	842,440.70	80,805.30	923,246.00
Tag Processing Fee	0.00	3,986,974.00	3,986,974.00

**STATEWIDE REVENUES BY FEE CODE  
JULY 2006 THRU JUNE 2007**

<u>DESCRIPTION</u>	<u>County Retained</u>	<u>State Revenue</u>	<u>TOTAL</u>
Temp Tag Flat Tax	0.00	2,092,370.00	2,092,370.00
Temp Tag Mail Fee (25 Tags)	9.45	0.00	9.45
Temporarily Employed LP	0.00	9,600.00	9,600.00
Temporary Operating Permit	0.00	40,494.00	40,494.00
Temporary PP Service Fee	102,802.50	1,140.00	103,942.50
Temporary Parking Permit	0.00	145,579.00	145,579.00
Temporary Tag Mail Fee(5 tags)	0.00	0.00	0.00
Transfer Fee	0.00	2,332,291.50	2,332,291.50
Unaccounted Parking Permit	0.00	512.50	512.50
Unaccounted Plate	0.00	23,820.00	23,820.00
Unaccounted Temp Plate	0.00	852.00	852.00
Vessel Law Enforcement Radio TF	0.00	966,565.00	966,565.00
Vessel Service Fee County 68	2,035,806.75	3,915.00	2,039,721.75
Vet. Subsequent PP Service Fee	52,774.00	287.00	53,061.00
Voluntary Child Safety Seat	0.00	52,145.72	52,145.72
Voluntary Election Campaign	0.00	14,819.91	14,819.91
Voluntary Mothers Against Drunk Driving	0.00	72,575.97	72,575.97
Voluntary Non-game Wildlife	0.00	42,184.93	42,184.93
Voluntary Organ Tissue Donor	0.00	63,428.07	63,428.07
Voluntary Prevent Blindness	0.00	96,476.95	96,476.95
Voluntary Transportation Disadvantaged	0.00	31,450.10	31,450.10
Voluntary Vessel Save The Manatee	0.00	106,833.90	106,833.90
Voluntary Stop Heart Disease	0.00	18,139.09	18,139.09
<b>TOTAL REGISTRATION FEES</b>	<b>\$ 77,847,424.51</b>	<b>\$ 421,877,118.22</b>	<b>\$ 499,724,542.73</b>

**SPECIALTY LICENSE PLATES**

A State of Vision	\$ 0.00	\$ 12,850.00	\$ 12,850.00
Agriculture Education	0.00	6,850.00	6,850.00
Agriculture in The Classroom	0.00	350,080.00	350,080.00
Air Force	0.00	223,725.00	223,725.00
American Red Cross	0.00	29,125.00	29,125.00
Animal Friend	0.00	356,700.00	356,700.00
Aquaculture	0.00	342,135.00	342,135.00
Army	0.00	259,875.00	259,875.00
Barry University	0.00	33,200.00	33,200.00
Bethune-Cookman College	0.00	167,575.00	167,575.00
Boy Scouts	0.00	67,780.00	67,780.00
Challenger	0.00	947,025.00	947,025.00
Choose Life	0.00	805,380.00	805,380.00
Clearwater Christian College	0.00	2,025.00	2,025.00
Coast Guard	0.00	86,550.00	86,550.00
Conserve Wildlife	0.00	434,310.00	434,310.00
Discover Florida Oceans	0.00	346,850.00	346,850.00
Donate Organs-Pass it on	0.00	12,825.00	12,825.00
Eckerd College	0.00	11,200.00	11,200.00
Edward Waters College	0.00	24,275.00	24,275.00
Embry-Riddle Aeronautical Univ	0.00	41,925.00	41,925.00
End Breast Cancer	0.00	509,450.00	509,450.00
Everglades River of Grass	0.00	283,140.00	283,140.00
Family First	0.00	176,225.00	176,225.00
Family Values	0.00	56,625.00	56,625.00
Fish Florida	0.00	440,176.00	440,176.00
FI Hospital College of Health Sciences	0.00	2,975.00	2,975.00
Flagler College	0.00	35,700.00	35,700.00
Florida A & M University	0.00	515,450.00	515,450.00
Florida Arts	0.00	595,120.00	595,120.00
Florida Atlantic University	0.00	60,350.00	60,350.00
Florida College	0.00	8,250.00	8,250.00
Florida Educational	0.00	717,435.00	717,435.00
Florida Gulf Coast University	0.00	36,575.00	36,575.00
Florida Institute of Technology	0.00	30,825.00	30,825.00
Florida International University	0.00	68,500.00	68,500.00
Florida Marlins	0.00	77,625.00	77,625.00
Florida Memorial College	0.00	31,675.00	31,675.00
Florida Panthers	0.00	75,425.00	75,425.00
Florida Salute to Veterans	0.00	401,130.00	401,130.00
Florida Sheriff's Youth Ranch	0.00	134,620.00	134,620.00
Florida Southern College	0.00	14,750.00	14,750.00
Florida State University	0.00	1,861,950.00	1,861,950.00
Florida Wildflower	0.00	277,860.00	277,860.00
Girl Scouts of America	0.00	120.00	120.00
Golf Capital of the World	0.00	652,232.50	652,232.50
Hospice Everyday is a Gift	0.00	284,800.00	284,800.00

**STATEWIDE REVENUES BY FEE CODE  
JULY 2006 THRU JUNE 2007**

<u>DESCRIPTION</u>	<u>County Retained</u>	<u>State Revenue</u>	<u>TOTAL</u>
Imagine-Florida Food Banks	0.00	234,200.00	234,200.00
Indian River Lagoon	0.00	346,470.00	346,470.00
Invest in Children	0.00	430,760.00	430,760.00
Jacksonville Jaguars	0.00	300,150.00	300,150.00
Jacksonville University	0.00	30,650.00	30,650.00
Keep Kids Drug Free	0.00	257,125.00	257,125.00
Kids Deserve Justice	0.00	39,875.00	39,875.00
Large Mouth Bass	0.00	472,292.00	472,292.00
Live The Dream	0.00	143,200.00	143,200.00
Lynn University	0.00	6,675.00	6,675.00
Miami Dolphins	0.00	590,625.00	590,625.00
Miami Heat	0.00	510,575.00	510,575.00
Motorcycle Specialty Plate	0.00	323,555.00	323,555.00
Navy	0.00	215,850.00	215,850.00
New College	0.00	16,825.00	16,825.00
Nova Southeastern University	0.00	50,775.00	50,775.00
Orlando Magic	0.00	92,925.00	92,925.00
Orlando Predators	0.00	50.00	50.00
Palm Beach Atlantic University	0.00	9,250.00	9,250.00
Panther	0.00	2,119,225.00	2,119,225.00
Parents Make a Difference	0.00	49,825.00	49,825.00
Police Athletic League	0.00	361,920.00	361,920.00
Protect Florida Whales	0.00	527,350.00	527,350.00
Protect Our Reefs	0.00	1,025,825.00	1,025,825.00
Protect Wild Dolphins	0.00	1,674,980.00	1,674,980.00
Ringling School of Art & Design	0.00	12,825.00	12,825.00
Rollins University	0.00	37,475.00	37,475.00
Saint Leo University	0.00	21,000.00	21,000.00
Saint Thomas University	0.00	5,450.00	5,450.00
Salutes Firefighters	0.00	408,020.00	408,020.00
Save Our Seas	0.00	643,325.00	643,325.00
Save The Manatee	0.00	1,319,120.00	1,319,120.00
Sea Turtle	0.00	1,368,517.50	1,368,517.50
Share the Road-Bike Florida	0.00	164,880.00	164,880.00
Southeastern College	0.00	3,900.00	3,900.00
Special Olympics	0.00	82,725.00	82,725.00
Sportsmen's National Land Trust	0.00	240,775.00	240,775.00
Stetson University	0.00	34,275.00	34,275.00
Stop Child Abuse	0.00	221,450.00	221,450.00
Stop Heart Disease	0.00	248,825.00	248,825.00
Support Homeownership for All	0.00	18,825.00	18,825.00
Support Law Enforcement	0.00	221,680.00	221,680.00
Support Soccer	0.00	127,650.00	127,650.00
Tampa Bay Buccaneers	0.00	1,020,500.00	1,020,500.00
Tampa Bay Devil Rays	0.00	32,100.00	32,100.00
Tampa Bay Estuary	0.00	153,105.00	153,105.00
Tampa Bay Lightning	0.00	132,025.00	132,025.00
Tampa Bay Storm	0.00	100.00	100.00
U S Paratrooper	0.00	91,620.00	91,620.00
U. S. Marine Corps	0.00	589,770.00	589,770.00
U.S. Olympic	0.00	147,015.00	147,015.00
United We Stand	0.00	478,300.00	478,300.00
University of Central Florida	0.00	325,425.00	325,425.00
University of Florida	0.00	2,459,850.00	2,459,850.00
University of Miami	0.00	740,525.00	740,525.00
University of North Florida	0.00	43,375.00	43,375.00
University of South Florida	0.00	267,300.00	267,300.00
University of Tampa	0.00	32,900.00	32,900.00
University of West Florida	0.00	33,800.00	33,800.00
Warner Southern College	0.00	4,575.00	4,575.00
<b>TOTAL SPECIALTY PLATES</b>	<b>\$ 0.00</b>	<b>\$ 33,475,198.00</b>	<b>\$ 33,475,198.00</b>

**TITLE FEES**

\$2 Wrecker Operator Fee	\$ 0.00	\$ 46,164.00	\$ 46,164.00
\$21 State Transportation Title Fee	0.00	108,361,487.61	108,361,487.61
Base Title \$2.00	0.00	11,516,842.85	11,516,842.85
Base Title \$3.00	0.00	594,240.71	594,240.71
Base Title (Vessels) \$1.50	0.00	296,005.30	296,005.30
Base Title Fee \$1.00	0.00	52,614.00	52,614.00
CSEP Fees	0.00	119.00	119.00

**STATEWIDE REVENUES BY FEE CODE  
JULY 2006 THRU JUNE 2007**

<u>DESCRIPTION</u>	<u>County Retained</u>	<u>State Revenue</u>	<u>TOTAL</u>
Fast Title	0.00	1,157,033.25	1,157,033.25
Fast Title Odometer Fee	0.00	1,541,132.00	1,541,132.00
Lemon Law Fee	2,311,200.00	704.00	2,311,904.00
Lien Fee	0.00	5,003,347.25	5,003,347.25
Lien Fee ( Vessel)	0.00	53.00	53.00
Lien Service Fee	0.00	698.75	698.75
Local Fast Title	2,614,734.50	80,906.00	2,695,640.50
Local Option Fee	14,447,549.73	94,901.75	14,542,451.48
Local Vessel Fast Title	87,317.50	670.00	87,987.50
Mobile Home Fee	0.00	42,548.32	42,548.32
Non-game Wildlife Fee	0.00	2,535,078.00	2,535,078.00
Odometer Fee	0.00	5,765,254.20	5,765,254.20
Off - Highway 1	0.00	1,287,117.00	1,287,117.00
Off - Highway 2	0.00	12,948.00	12,948.00
Off - Highway Late Fee	0.00	25,600.00	25,600.00
Off - Highway Late Fee (County ret.)	25,475.00	125.00	25,600.00
Off - Highway Red. State Sales Tax	0.00	0.00	0.00
Out of State Vessel Fee	0.00	70,050.00	70,050.00
State Sales Tax	291,225,352.10	1,738,489.86	292,963,841.96
Title Late Fee	0.00	6,564,280.55	6,564,280.55
Title Rebuilt Fee	0.00	1,075,176.00	1,075,176.00
Title Security Fee	0.00	5,764,765.00	5,764,765.00
Title Service Fee - \$1.25	209,677.50	47,442.50	257,120.00
Title Service Fee - \$4.25	24,509,053.22	151,098.49	24,660,151.71
Vessel County Late Fee	124,435.00	285.00	124,720.00
Vessel Duplicate Title Fee	38,538.00	517.50	39,055.50
Vessel Fast Title	87,347.50	672.50	88,020.00
Vessel Late Fee	0.00	0.00	0.00
Vessel Title Service Fee	802,023.75	2,902.50	804,926.25
Vessel Transfer Fee	173,626.00	283.00	173,909.00
Wrecker Lien Service Fee	57,675.00	2.50	57,677.50
<b>TOTAL TITLE FEES</b>	<b>\$ 336,714,004.80</b>	<b>\$ 153,831,555.39</b>	<b>\$ 490,545,560.19</b>

**DEALER LICENSE FEES**

Address Change MH/RV	\$ 0.00	\$ 875.00	\$ 875.00
Address Change Motor Vehicle	0.00	46,500.00	46,500.00
Add Location License Fee Dlr Lic	0.00	85,300.00	85,300.00
BH/DH/RV License Renewal Fee	0.00	12,400.00	12,400.00
Dealer License Name Change	0.00	4,725.00	4,725.00
Dealer License Delinquent Fee	0.00	38,300.00	38,300.00
Dealer License Fee	0.00	489,900.00	489,900.00
Dealer License MH/RV Fee	0.00	50,600.00	50,600.00
MH/RV License Renewal Fee	0.00	97,600.00	97,600.00
Manufacturer License Renewal Fee	0.00	40,600.00	40,600.00
Non Resident Dealer Tax	0.00	750.00	750.00
Non Resident Tax Banking & Finance	0.00	1,250.00	1,250.00
Vehicle DLR License Renewal Fee	0.00	696,300.00	696,300.00
<b>TOTAL DEALER LICENSE FEES</b>	<b>\$ 0.00</b>	<b>\$ 1,565,100.00</b>	<b>\$ 1,565,100.00</b>

**MISCELLANEOUS REVENUES**

Bad Check Penalty	\$ 114,722.53	\$ 0.00	\$ 114,722.53
DOR - Sales Tax	80,440.71	0.00	80,440.71
Driver License Fees Bad Check	0.00	10,621.85	10,621.85
Fingerprint Fee	0.00	122,576.00	122,576.00
Interest Owed	0.00	370,656.96	370,656.96
MVL Fees-Bad Check Fees	0.00	22,496.36	22,496.36
<b>TOTAL MISCELLANEOUS FEES</b>	<b>\$ 195,163.24</b>	<b>\$ 526,351.17</b>	<b>\$ 721,514.41</b>

**SUMMARY:**

BASE TAX	\$ 0.00	\$ 645,777,734.00	\$ 645,777,734.00
REGISTRATIONS	77,847,424.51	421,877,118.22	499,724,542.73
SPECIALTY PLATES	0.00	33,475,198.00	33,475,198.00
TITLES	336,714,004.80	153,831,555.39	490,545,560.19
DEALER LICENSE	0.00	1,565,100.00	1,565,100.00
MISCELLANEOUS REVENUE	195,163.24	526,351.17	721,514.41
<b>TOTAL</b>	<b>\$ 414,756,592.55</b>	<b>\$ 1,257,053,056.78</b>	<b>\$ 1,671,809,649.33</b>
LESS REFUNDS	(27,978.70)	(2,105,265.27)	(2,133,243.97)
<b>GRAND TOTAL</b>	<b>\$ 414,728,613.85</b>	<b>\$ 1,254,947,791.51</b>	<b>\$ 1,669,676,405.36</b>

**COUNTY BASE TAX BY VEHICLE TYPE  
JULY 2006 THRU JUNE 2007**

	ALACHUA		BAKER		BAY		BRADFORD	
	TRANS	REVENUE	TRANS	REVENUE	TRANS	REVENUE	TRANS	REVENUE
<b>PASSENGER CARS</b>								
PASSENGER CAR THRU 2499 LBS	16,394	\$ 243,455.60	1,193	\$ 17,428.49	8,138	\$ 120,229.21	1,264	\$ 18,708.00
PASSENGER CAR THRU 3499 LBS	73,491	1,686,715.47	6,216	140,643.07	51,749	1,182,758.13	6,536	148,193.52
PASSENGER CAR 3500 LBS AND UP	48,183	1,578,383.46	4,810	156,113.73	43,271	1,417,868.74	5,265	171,447.79
ANTIQUE PASSENGER CAR	2,220	16,334.14	237	1,690.02	1,852	13,522.18	232	1,648.80
<b>GROUP TOTAL</b>	<b>140,288</b>	<b>\$ 3,524,888.67</b>	<b>12,456</b>	<b>\$ 315,875.31</b>	<b>105,010</b>	<b>\$ 2,734,378.26</b>	<b>13,297</b>	<b>\$ 339,998.11</b>
<b>LEASE VEHICLES</b>								
SEMI-ANNUAL LEASE	0	\$ 0.00	0	\$ 0.00	0	\$ 0.00	0	\$ 0.00
PASSENGER CAR FOR HIRE	3,380	145,368.48	73	3,572.25	1,929	86,037.25	64	2,881.29
SHORT TERM LEASE	192	6,181.61	0	0.00	22	1,124.57	12	569.76
<b>GROUP TOTAL</b>	<b>3,572</b>	<b>\$ 151,550.09</b>	<b>73</b>	<b>\$ 3,572.25</b>	<b>1,951</b>	<b>\$ 87,161.82</b>	<b>76</b>	<b>\$ 3,451.05</b>
<b>BUSES, AMBULANCES, HEARSEES</b>								
BUS - 9 PASSENGERS AND UP	35	\$ 6,442.01	1	\$ 177.50	24	\$ 4,161.13	7	\$ 751.04
BUS, HALF YEAR, 9 PASSENGERS AND UP	2	476.75	0	0.00	0	0.00	0	0.00
AMBULANCES & HEARSEES	83	2,417.50	18	532.50	75	2,250.00	28	720.00
<b>GROUP TOTAL</b>	<b>120</b>	<b>\$ 9,336.26</b>	<b>19</b>	<b>\$ 710.00</b>	<b>99</b>	<b>\$ 6,411.13</b>	<b>35</b>	<b>\$ 1,471.04</b>
<b>TRUCKS (EXCEPT TRACTORS)</b>								
TRUCK THRU 1999 LBS	10	\$ 130.50	1	\$ 14.50	13	\$ 188.50	1	\$ 14.50
TRUCK 2000 - 3000 LBS	4,700	107,861.03	929	21,266.24	4,195	95,869.20	929	21,238.75
TRUCK 3001 LBS AND UP	24,524	804,974.60	6,208	201,949.32	27,798	911,482.73	5,126	167,870.82
ANTIQUE TRUCK	793	5,580.79	140	988.17	555	3,962.02	177	1,214.42
<b>GROUP TOTAL</b>	<b>30,027</b>	<b>\$ 918,546.92</b>	<b>7,278</b>	<b>\$ 224,218.23</b>	<b>32,561</b>	<b>\$ 1,011,502.45</b>	<b>6,233</b>	<b>\$ 190,338.49</b>
<b>MOBILE HOMES AND PARK TRAILERS</b>								
MOBILE HOME - MILITARY	0	\$ 0.00	0	\$ 0.00	1	\$ 3.00	0	\$ 0.00
MOBILE HOME	3,279	171,679.70	408	21,771.66	2,161	116,551.42	555	32,807.35
PARK TRAILERS	19	475.00	2	50.00	95	2,343.75	8	187.50
5TH WHEEL TRAV TRAIL TO 35 FT	1,324	26,881.87	580	11,853.13	2,296	46,380.02	396	7,866.66
5TH WHEEL TRAV TRAIL > 35 FT	93	2,237.50	31	760.84	270	5,634.97	29	731.25
<b>GROUP TOTAL</b>	<b>4,715</b>	<b>\$ 201,274.07</b>	<b>1,021</b>	<b>\$ 34,435.63</b>	<b>4,823</b>	<b>\$ 170,913.16</b>	<b>988</b>	<b>\$ 41,592.76</b>
<b>TRAILERS</b>								
PRIVATE TRAILER THRU 500 LBS	12,260	\$ 64,176.26	2,544	\$ 13,216.59	15,043	\$ 78,270.32	2,581	\$ 13,262.91
PRIVATE TRAILER OVER 500 LBS	11,180	157,472.63	2,650	38,706.74	10,671	144,423.03	2,719	42,941.31
TRAILER FOR HIRE THRU 1999 LBS	17	230.00	1	5.50	7	100.75	0	0.00
TRAILER FOR HIRE 2000 LBS AND UP	10	611.50	2	136.00	25	1,830.75	9	653.00
SEMI TRAILER - FLAT (GVW)	75	750.00	34	340.00	77	770.00	9	110.00
SEMI TRAILER - PERMANENT	46	2,300.00	35	1,715.02	42	2,050.00	84	4,200.00
<b>GROUP TOTAL</b>	<b>23,588</b>	<b>\$ 225,540.39</b>	<b>5,266</b>	<b>\$ 54,119.85</b>	<b>25,865</b>	<b>\$ 227,444.85</b>	<b>5,402</b>	<b>\$ 61,167.22</b>
<b>MOTORCYCLES</b>								
MOTORCYCLE	8,727	\$ 81,952.08	745	\$ 7,280.84	7,541	\$ 71,419.00	731	\$ 7,025.00
MOPED	76	380.00	2	10.00	30	155.00	4	15.00
ANTIQUE MOTORCYCLE	333	3,282.50	28	257.50	225	2,181.67	35	340.00
<b>GROUP TOTAL</b>	<b>9,136</b>	<b>\$ 85,614.58</b>	<b>775</b>	<b>\$ 7,548.34</b>	<b>7,796</b>	<b>\$ 73,755.67</b>	<b>770</b>	<b>\$ 7,380.00</b>
<b>DEMONSTRATORS</b>								
DEALER PLATES	1,031	\$ 12,604.52	42	\$ 537.50	763	\$ 9,450.71	112	\$ 1,397.50
BOAT TRAILER (DEALER)	4	50.00	0	0.00	11	125.63	3	37.50
<b>GROUP TOTAL</b>	<b>1,035</b>	<b>\$ 12,654.52</b>	<b>42</b>	<b>\$ 537.50</b>	<b>774</b>	<b>\$ 9,576.34</b>	<b>115</b>	<b>\$ 1,435.00</b>
<b>TRUCK TRACTORS</b>								
TRUCK TRACTOR FORESTRY, FULL YEAR	14	\$ 3,240.00	11	\$ 2,440.00	62	\$ 12,760.00	29	\$ 6,900.00
TRUCK TRACTOR FORESTRY, HALF YEAR	7	840.00	6	660.00	4	600.00	7	640.00
GVW TRUCK/TRACTOR, FULL YEAR	8,735	917,397.27	1,736	168,152.93	9,127	947,727.70	1,910	171,807.74
GVW TRUCK/TRACTOR, HALF YEAR	115	47,167.58	78	28,415.50	53	16,766.50	60	22,096.91
GVW TRUCK/TRACTOR, WRECKER	42	8,830.50	3	448.00	54	10,027.26	12	1,777.50
TRACTOR CRANE (TOOLS)	103	3,152.50	12	349.38	50	1,643.96	7	227.50
<b>GROUP TOTAL</b>	<b>9,016</b>	<b>\$ 980,627.85</b>	<b>1,846</b>	<b>\$ 200,465.81</b>	<b>9,350</b>	<b>\$ 989,525.42</b>	<b>2,025</b>	<b>\$ 203,449.65</b>
<b>OTHER VEHICLES</b>								
MISCELLANEOUS BASE TAX FEES	0	\$ 0.00	0	\$ 0.00	3	\$ 608.40	9	\$ 902.30
HORSELESS CARRIAGE	1	7.50	0	0.00	0	0.00	0	0.00
GOAT	6	37.50	0	0.00	2	15.00	0	0.00
X-SERIES EXEMPT	362	1,119.00	68	210.00	303	939.50	54	168.00
PERMANENT, ALL GOVERNMENT	388	1,155.29	41	123.00	155	465.00	39	117.00
<b>GROUP TOTAL</b>	<b>757</b>	<b>\$ 2,319.29</b>	<b>109</b>	<b>\$ 333.00</b>	<b>463</b>	<b>\$ 2,027.90</b>	<b>102</b>	<b>\$ 1,187.30</b>
<b>MISCELLANEOUS</b>								
NON-RESIDENT MILITARY	60	\$ 180.00	11	\$ 33.00	2,386	\$ 7,538.00	8	\$ 24.00
TRANSPORTER	23	2,100.00	1	75.00	8	600.00	3	225.00
TRUCKS, AGRICULTURE USE	17	3,065.00	0	0.00	6	893.33	5	890.00
ALL OTHER BASE TAXES	80	3,785.35	13	481.46	71	1,680.32	9	168.65
<b>GROUP TOTAL</b>	<b>180</b>	<b>\$ 9,130.35</b>	<b>25</b>	<b>\$ 589.46</b>	<b>2,471</b>	<b>\$ 10,711.65</b>	<b>25</b>	<b>\$ 1,307.65</b>
<b>RECREATIONAL</b>								
AUTO - MOTORCOACH, TO 4499 LBS	37	\$ 760.00	5	\$ 100.00	31	\$ 640.00	4	\$ 80.00
AUTO - MOTORCOACH, 4500 LBS AND UP	965	34,287.61	206	7,090.03	1,517	50,918.29	204	7,073.12
CAMP TRAILER	427	4,536.67	65	710.00	346	3,582.50	49	520.00
<b>GROUP TOTAL</b>	<b>1,429</b>	<b>\$ 39,584.28</b>	<b>276</b>	<b>\$ 7,900.03</b>	<b>1,894</b>	<b>\$ 55,140.79</b>	<b>257</b>	<b>\$ 7,673.12</b>
<b>PLEASURE VESSELS</b>								
PLEASURE VESSEL - CANOE	265	\$ 537.51	11	\$ 22.00	89	\$ 181.19	20	\$ 40.00
PLEASURE VESSEL: < 12 FT	1,196	2,437.55	256	523.54	3,038	6,194.98	265	535.77
PLEASURE VESSEL: 12 - 15 FT	3,531	17,647.53	863	4,312.50	6,009	29,889.92	724	3,580.66
PLEASURE VESSEL: 16 - 25 FT	5,468	37,299.59	954	6,462.27	8,282	55,958.79	987	6,779.47
PLEASURE VESSEL: 26 - 39 FT	247	3,599.34	13	191.07	1,190	17,159.42	14	204.75
PLEASURE VESSEL: 40 - 64 FT	22	523.90	2	46.30	177	4,020.63	0	0.00
PLEASURE VESSEL: 65 - 109 FT	0	0.00	0	0.00	10	271.50	0	0.00
PLEASURE VESSEL: 110 FT & UP	0	0.00	0	0.00	0	0.00	0	0.00
<b>GROUP TOTAL</b>	<b>10,729</b>	<b>\$ 62,045.42</b>	<b>2,099</b>	<b>\$ 11,557.68</b>	<b>18,795</b>	<b>\$ 113,676.43</b>	<b>2,010</b>	<b>\$ 11,140.65</b>
<b>COMMERCIAL VESSELS</b>								
COMMERCIAL VESSEL - CANOE	0	\$ 0.00	0	\$ 0.00	0	\$ 0.00	0	\$ 0.00
COMMERCIAL VESSEL: < 12 FT	3	6.00	0	0.00	39	81.19	1	2.00
COMMERCIAL VESSEL: 12 - 15 FT	41	367.51	4	34.25	112	983.54	2	18.00
COMMERCIAL VESSEL: 16 - 25 FT	76	1,255.01	4	68.00	247	4,128.14	12	208.63
COMMERCIAL VESSEL: 26 - 39 FT	8	392.00	0	0.00	137	6,704.61	1	49.00
COMMERCIAL VESSEL: 40 - 64 FT	1	81.00	0	0.00	130	10,329.17	0	0.00
COMMERCIAL VESSEL: 65 - 109 FT	0	0.00	0	0.00	27	2,619.00	0	0.00
COMMERCIAL VESSEL: 110 FT & UP	0	0.00	0	0.00	1	121.00	0	0.00
<b>GROUP TOTAL</b>	<b>129</b>	<b>\$ 2,101.52</b>	<b>8</b>	<b>\$ 102.25</b>	<b>693</b>	<b>\$ 24,966.65</b>	<b>16</b>	<b>\$ 277.63</b>
<b>DEALER VESSELS</b>								
ALL DEALER VESSELS	23	\$ 281.24	0	\$ 0.00	108	\$ 1,386.42	1	\$ 17.14
<b>GROUP TOTAL</b>	<b>23</b>	<b>\$ 281.24</b>	<b>0</b>	<b>\$ 0.00</b>	<b>108</b>	<b>\$ 1,386.42</b>	<b>1</b>	<b>\$ 17.14</b>
<b>IRP</b>								
IRP FEES PAID TO FLORIDA	0	\$ 0.00	0	\$ 0.00	0	\$ 0.00	0	\$ 0.00
<b>GROUP TOTAL</b>	<b>0</b>	<b>\$ 0.00</b>	<b>0</b>	<b>\$ 0.00</b>	<b>0</b>	<b>\$ 0.00</b>	<b>0</b>	<b>\$ 0.00</b>
<b>COUNTY BASE TAX TOTALS</b>	<b>234,744</b>	<b>\$ 6,225,495.45</b>	<b>31,293</b>	<b>\$ 861,965.34</b>	<b>212,653</b>	<b>\$ 5,518,578.94</b>	<b>31,352</b>	<b>\$ 871,886.81</b>

**COUNTY BASE TAX BY VEHICLE TYPE  
JULY 2006 THRU JUNE 2007**

	<u>BREVARD</u>		<u>BROWARD</u>		<u>CALHOUN</u>		<u>CHARLOTTE</u>	
	<u>TRANS</u>	<u>REVENUE</u>	<u>TRANS</u>	<u>REVENUE</u>	<u>TRANS</u>	<u>REVENUE</u>	<u>TRANS</u>	<u>REVENUE</u>
<b>PASSENGER CARS</b>								
PASSENGER CAR THRU 2499 LBS	35,497	\$ 524,510.16	111,657	\$ 1,666,593.32	498	\$ 7,187.16	8,745	\$ 129,803.41
PASSENGER CAR THRU 3499 LBS	177,569	4,046,600.34	550,288	12,712,845.79	2,777	62,969.34	53,275	1,219,388.13
PASSENGER CAR 3500 LBS AND UP	128,786	4,213,242.78	350,284	11,623,492.20	2,226	71,551.22	47,563	1,563,230.90
ANTIQUE PASSENGER CAR	5,864	42,947.16	8,962	67,159.43	101	720.00	2,108	15,512.22
<b>GROUP TOTAL</b>	<b>347,716</b>	<b>\$ 8,827,300.44</b>	<b>1,021,191</b>	<b>\$ 26,070,090.74</b>	<b>5,602</b>	<b>\$ 141,827.72</b>	<b>111,691</b>	<b>\$ 2,927,934.66</b>
<b>LEASE VEHICLES</b>								
SEMI-ANNUAL LEASE	9	\$ 253.25	87	\$ 2,434.86	0	\$ 0.00	0	\$ 0.00
PASSENGER CAR FOR HIRE	10,293	449,758.24	151,590	6,589,698.17	16	815.00	3,762	166,291.61
SHORT TERM LEASE	547	22,944.95	1,944	74,168.00	1	42.79	38	1,416.38
<b>GROUP TOTAL</b>	<b>10,849</b>	<b>\$ 472,956.44</b>	<b>153,621</b>	<b>\$ 6,666,301.03</b>	<b>17</b>	<b>\$ 857.79</b>	<b>3,800</b>	<b>\$ 167,707.99</b>
<b>BUSES, AMBULANCES, HEARSES</b>								
BUS - 9 PASSENGERS AND UP	155	\$ 29,855.31	778	\$ 149,295.37	0	\$ 0.00	24	\$ 2,326.87
BUS, HALF YEAR, 9 PASSENGERS AND UP	3	310.17	26	6,046.25	0	0.00	0	0.00
AMBULANCES & HEARSES	162	4,703.17	640	19,192.50	8	225.00	58	1,655.00
<b>GROUP TOTAL</b>	<b>320</b>	<b>\$ 34,868.65</b>	<b>1,444</b>	<b>\$ 174,534.12</b>	<b>8</b>	<b>\$ 225.00</b>	<b>82</b>	<b>\$ 3,981.87</b>
<b>TRUCKS (EXCEPT TRACTORS)</b>								
TRUCK THRU 1999 LBS	17	\$ 261.00	21	\$ 304.50	0	\$ 0.00	7	\$ 101.50
TRUCK 2000 - 3000 LBS	10,806	247,645.84	15,074	347,283.24	443	9,967.49	2,754	63,050.64
TRUCK 3001 LBS AND UP	62,984	2,062,369.27	110,496	3,674,129.33	2,465	79,482.29	19,232	632,195.06
ANTIQUUE TRUCK	1,121	7,978.36	1,110	8,238.15	82	553.75	311	2,163.20
<b>GROUP TOTAL</b>	<b>74,928</b>	<b>\$ 2,318,254.47</b>	<b>126,701</b>	<b>\$ 4,029,955.22</b>	<b>2,990</b>	<b>\$ 90,003.53</b>	<b>22,304</b>	<b>\$ 697,510.40</b>
<b>MOBILE HOMES AND PARK TRAILERS</b>								
MOBILE HOME - MILITARY	0	\$ 0.00	2	\$ 6.00	0	\$ 0.00	0	\$ 0.00
MOBILE HOME	11,754	475,510.30	14,604	588,453.61	168	9,708.75	4,812	167,328.75
PARK TRAILERS	355	8,697.93	271	6,925.00	1	25.00	409	10,064.19
5TH WHEEL TRAV TRAIL TO 35 FT	4,194	85,755.06	3,643	73,692.70	172	3,460.00	1,835	37,468.37
5TH WHEEL TRAV TRAIL > 35 FT	503	12,216.62	408	8,740.11	15	375.00	245	5,952.09
<b>GROUP TOTAL</b>	<b>16,806</b>	<b>\$ 582,179.91</b>	<b>18,928</b>	<b>\$ 677,817.42</b>	<b>356</b>	<b>\$ 13,568.75</b>	<b>7,301</b>	<b>\$ 220,813.40</b>
<b>TRAILERS</b>								
PRIVATE TRAILER THRU 500 LBS	31,787	\$ 165,745.00	20,568	\$ 109,297.71	1,323	\$ 6,659.58	9,854	\$ 51,551.25
PRIVATE TRAILER OVER 500 LBS	27,787	367,516.28	34,283	495,664.01	844	13,597.49	13,909	175,189.28
TRAILER FOR HIRE THRU 1999 LBS	37	378.34	68	877.50	0	0.00	4	61.51
TRAILER FOR HIRE 2000 LBS AND UP	121	7,180.25	121	8,807.75	0	0.00	14	1,039.00
SEMI TRAILER - FLAT (GVW)	248	2,450.00	547	5,415.00	145	1,450.00	31	310.00
SEMI TRAILER - PERMANENT	150	7,390.24	401	19,562.75	30	1,500.00	71	3,511.25
<b>GROUP TOTAL</b>	<b>60,130</b>	<b>\$ 550,660.11</b>	<b>55,988</b>	<b>\$ 639,624.72</b>	<b>2,342</b>	<b>\$ 23,207.07</b>	<b>23,883</b>	<b>\$ 231,662.29</b>
<b>MOTORCYCLES</b>								
MOTORCYCLE	24,820	\$ 236,587.93	39,929	\$ 384,744.06	312	\$ 2,915.84	6,814	\$ 64,125.02
MOPED	193	974.16	588	3,060.00	1	5.00	157	798.75
ANTIQUUE MOTORCYCLE	1,047	10,341.67	1,119	11,312.50	8	80.00	331	3,262.50
<b>GROUP TOTAL</b>	<b>26,060</b>	<b>\$ 247,903.76</b>	<b>41,636</b>	<b>\$ 399,116.56</b>	<b>321</b>	<b>\$ 3,000.84</b>	<b>7,302</b>	<b>\$ 68,186.27</b>
<b>DEMONSTRATORS</b>								
DEALER PLATES	2,656	\$ 32,228.38	8,502	\$ 105,262.18	28	\$ 350.00	593	\$ 7,226.31
BOAT TRAILER (DEALER)	183	2,270.17	150	2,056.96	0	0.00	57	737.51
<b>GROUP TOTAL</b>	<b>2,839</b>	<b>\$ 34,498.55</b>	<b>8,652</b>	<b>\$ 107,319.14</b>	<b>28</b>	<b>\$ 350.00</b>	<b>650</b>	<b>\$ 7,963.82</b>
<b>TRUCK TRACTORS</b>								
TRUCK TRACTOR FORESTRY, FULL YEAR	2	\$ 180.00	0	\$ 0.00	37	\$ 7,860.00	0	\$ 0.00
TRUCK TRACTOR FORESTRY, HALF YEAR	0	0.00	0	0.00	8	880.00	0	0.00
GVW TRUCK/TRACTOR, FULL YEAR	21,969	2,332,657.55	56,432	6,514,817.85	757	95,175.75	8,842	1,013,548.73
GVW TRUCK/TRACTOR, HALF YEAR	687	264,254.59	969	380,768.04	26	8,435.17	304	115,620.75
GVW TRUCK/TRACTOR, WRECKER	162	26,379.77	463	75,663.41	1	186.00	38	6,330.25
TRACTOR CRANE (TOOLS)	182	5,841.90	357	11,131.28	2	65.00	42	1,365.00
<b>GROUP TOTAL</b>	<b>23,002</b>	<b>\$ 2,629,313.81</b>	<b>58,221</b>	<b>\$ 6,982,380.58</b>	<b>831</b>	<b>\$ 112,601.92</b>	<b>9,226</b>	<b>\$ 1,136,864.73</b>
<b>OTHER VEHICLES</b>								
MISCELLANEOUS BASE TAX FEES	0	\$ 0.00	0	\$ 0.00	0	\$ 0.00	0	\$ 0.00
HORSELESS CARRIAGE	0	0.00	4	30.00	0	0.00	0	0.00
GOAT	4	22.50	2	15.00	0	0.00	1	7.50
X-SERIES EXEMPT	423	1,299.00	905	2,766.75	53	159.00	100	303.00
PERMANENT, ALL GOVERNMENT	603	1,809.00	1,422	4,254.29	23	69.00	134	402.00
<b>GROUP TOTAL</b>	<b>1,030</b>	<b>\$ 3,130.50</b>	<b>2,333</b>	<b>\$ 7,066.04</b>	<b>76</b>	<b>\$ 228.00</b>	<b>235</b>	<b>\$ 712.50</b>
<b>MISCELLANEOUS</b>								
NON-RESIDENT MILITARY	904	\$ 2,892.25	616	\$ 2,006.00	16	\$ 48.00	15	\$ 45.00
TRANSPORTER	157	12,525.00	879	70,425.00	0	0.00	64	4,950.00
TRUCKS, AGRICULTURE USE	32	5,695.00	2	130.00	11	1,915.00	1	65.00
ALL OTHER BASE TAXES	152	4,734.14	284	8,122.50	2	6.00	69	1,846.75
<b>GROUP TOTAL</b>	<b>1,245</b>	<b>\$ 25,846.39</b>	<b>1,781</b>	<b>\$ 80,683.50</b>	<b>29</b>	<b>\$ 1,969.00</b>	<b>149</b>	<b>\$ 6,906.75</b>
<b>RECREATIONAL</b>								
AUTO - MOTORCOACH, TO 4499 LBS	115	\$ 2,360.00	87	\$ 1,774.17	4	\$ 71.46	31	\$ 660.00
AUTO - MOTORCOACH, 4500 LBS AND UP	4,982	173,046.52	3,335	115,177.18	70	2,355.42	1,882	65,932.08
CAMP TRAILER	1,347	13,941.49	1,201	12,673.33	25	233.75	266	2,782.50
<b>GROUP TOTAL</b>	<b>6,444</b>	<b>\$ 189,348.01</b>	<b>4,623</b>	<b>\$ 129,624.68</b>	<b>99</b>	<b>\$ 2,660.63</b>	<b>2,179</b>	<b>\$ 69,374.58</b>
<b>PLEASURE VESSELS</b>								
PLEASURE VESSEL - CANOE	640	\$ 1,302.14	231	\$ 469.80	9	\$ 18.58	170	\$ 350.67
PLEASURE VESSEL: < 12 FT	6,004	12,238.88	9,206	18,789.08	90	181.16	2,942	5,986.22
PLEASURE VESSEL: 12 - 15 FT	8,989	44,521.73	5,419	26,970.13	974	4,817.62	2,967	14,531.77
PLEASURE VESSEL: 16 - 25 FT	18,707	127,125.22	20,919	140,753.75	370	2,439.85	12,149	82,289.45
PLEASURE VESSEL: 26 - 39 FT	2,432	35,344.11	7,759	109,377.52	19	277.55	2,323	33,809.34
PLEASURE VESSEL: 40 - 64 FT	354	7,980.69	1,587	34,647.39	1	23.15	302	6,815.35
PLEASURE VESSEL: 65 - 109 FT	7	190.05	138	3,586.09	0	0.00	4	98.70
PLEASURE VESSEL: 110 FT & UP	0	0.00	14	375.50	0	0.00	2	69.27
<b>GROUP TOTAL</b>	<b>37,133</b>	<b>\$ 228,702.82</b>	<b>45,273</b>	<b>\$ 334,969.26</b>	<b>1,463</b>	<b>\$ 7,757.91</b>	<b>20,859</b>	<b>\$ 143,950.77</b>
<b>COMMERCIAL VESSELS</b>								
COMMERCIAL VESSEL - CANOE	5	\$ 10.00	2	\$ 4.00	0	\$ 0.00	0	\$ 0.00
COMMERCIAL VESSEL: < 12 FT	21	42.00	63	128.32	0	0.00	18	37.45
COMMERCIAL VESSEL: 12 - 15 FT	118	1,044.77	55	470.51	6	54.00	26	229.89
COMMERCIAL VESSEL: 16 - 25 FT	461	7,724.96	335	5,486.96	9	154.54	327	5,385.60
COMMERCIAL VESSEL: 26 - 39 FT	134	6,427.14	177	8,252.19	1	49.00	69	3,240.62
COMMERCIAL VESSEL: 40 - 64 FT	39	3,090.27	113	9,082.76	0	0.00	16	1,261.63
COMMERCIAL VESSEL: 65 - 109 FT	11	1,067.00	37	3,424.83	0	0.00	2	194.00
COMMERCIAL VESSEL: 110 FT & UP	0	0.00	11	1,300.37	0	0.00	0	0.00
<b>GROUP TOTAL</b>	<b>789</b>	<b>\$ 19,406.14</b>	<b>793</b>	<b>\$ 28,149.94</b>	<b>16</b>	<b>\$ 257.54</b>	<b>458</b>	<b>\$ 10,349.19</b>
<b>DEALER VESSELS</b>								
ALL DEALER VESSELS	294	\$ 3,858.94	569	\$ 7,059.72	2	\$ 26.00	81	\$ 1,046.46
<b>GROUP TOTAL</b>	<b>294</b>	<b>\$ 3,858.94</b>	<b>569</b>	<b>\$ 7,059.72</b>	<b>2</b>	<b>\$ 26.00</b>	<b>81</b>	<b>\$ 1,046.46</b>
<b>IRP</b>								
IRP FEES PAID TO FLORIDA	0	\$ 0.00	0	\$ 0.00	0	\$ 0.00	0	\$ 0.00
<b>GROUP TOTAL</b>	<b>0</b>	<b>\$ 0.00</b>	<b>0</b>	<b>\$ 0.00</b>	<b>0</b>	<b>\$ 0.00</b>	<b>0</b>	<b>\$ 0.00</b>
<b>COUNTY BASE TAX TOTALS</b>	<b>609,585</b>	<b>\$ 16,168,228.94</b>	<b>1,541,754</b>	<b>\$ 46,334,692.67</b>	<b>14,180</b>	<b>\$ 398,541.70</b>	<b>210,200</b>	<b>\$ 5,694,965.68</b>

**COUNTY BASE TAX BY VEHICLE TYPE  
JULY 2006 THRU JUNE 2007**

	CITRUS		CLAY		COLLIER		COLUMBIA	
	TRANS	REVENUE	TRANS	REVENUE	TRANS	REVENUE	TRANS	REVENUE
<b>PASSENGER CARS</b>								
PASSENGER CAR THRU 2499 LBS	6,721	\$ 99,420.08	10,650	\$ 158,276.39	13,685	\$ 204,193.76	2,940	\$ 43,592.91
PASSENGER CAR THRU 3499 LBS	41,138	936,787.73	54,901	1,257,462.71	93,829	2,159,068.80	16,306	369,006.92
PASSENGER CAR 3500 LBS AND UP	36,421	1,186,737.52	43,950	1,443,129.17	96,872	3,204,298.46	13,127	425,229.39
ANTIQUE PASSENGER CAR	1,879	13,599.61	1,898	13,833.44	3,017	22,375.85	631	4,570.10
<b>GROUP TOTAL</b>	<b>86,159</b>	<b>\$ 2,236,544.94</b>	<b>111,399</b>	<b>\$ 2,872,701.71</b>	<b>207,403</b>	<b>\$ 5,589,936.87</b>	<b>33,004</b>	<b>\$ 842,399.32</b>
<b>LEASE VEHICLES</b>								
SEMI-ANNUAL LEASE	1	\$ 51.50	3	\$ 121.00	1	\$ 55.50	0	\$ 0.00
PASSENGER CAR FOR HIRE	1,769	75,616.86	2,539	115,593.22	17,535	840,662.80	571	25,690.60
SHORT TERM LEASE	19	846.49	33	1,315.57	282	9,211.34	4	185.00
<b>GROUP TOTAL</b>	<b>1,789</b>	<b>\$ 76,514.85</b>	<b>2,575</b>	<b>\$ 117,029.79</b>	<b>17,818</b>	<b>\$ 849,929.64</b>	<b>575</b>	<b>\$ 25,875.60</b>
<b>BUSES, AMBULANCES, HEARSES</b>								
BUS - 9 PASSENGERS AND UP	19	\$ 2,698.13	27	\$ 4,143.50	117	\$ 18,037.91	9	\$ 780.68
BUS, HALF YEAR, 9 PASSENGERS AND UP	0	0.00	0	0.00	1	126.25	0	0.00
AMBULANCES & HEARSES	50	1,402.50	38	1,072.50	48	1,335.00	28	780.00
<b>GROUP TOTAL</b>	<b>69</b>	<b>\$ 4,100.63</b>	<b>65</b>	<b>\$ 5,216.00</b>	<b>166</b>	<b>\$ 19,499.16</b>	<b>37</b>	<b>\$ 1,560.68</b>
<b>TRUCKS (EXCEPT TRACTORS)</b>								
TRUCK THRU 1999 LBS	5	\$ 72.50	12	\$ 188.50	10	\$ 130.50	7	\$ 101.50
TRUCK 2000 - 3000 LBS	3,408	78,019.35	4,108	94,121.88	3,358	77,731.87	1,878	42,881.86
TRUCK 3001 LBS AND UP	20,738	677,308.01	27,278	895,201.48	28,290	935,082.89	11,637	378,308.69
ANTIQUUE TRUCK	661	4,599.78	576	4,115.11	335	2,368.22	372	2,603.85
<b>GROUP TOTAL</b>	<b>24,812</b>	<b>\$ 759,999.64</b>	<b>31,974</b>	<b>\$ 993,626.97</b>	<b>31,993</b>	<b>\$ 1,015,313.48</b>	<b>13,894</b>	<b>\$ 423,895.90</b>
<b>MOBILE HOMES AND PARK TRAILERS</b>								
MOBILE HOME - MILITARY	0	\$ 0.00	0	\$ 0.00	0	\$ 0.00	0	\$ 0.00
MOBILE HOME	5,636	217,870.50	1,735	96,217.22	5,439	195,290.88	2,391	119,463.42
PARK TRAILERS	81	2,000.00	35	762.50	422	10,689.58	8	200.00
5TH WHEEL TRAV TRAIL TO 35 FT	2,476	49,947.41	2,027	41,193.38	1,414	29,400.43	1,141	22,327.98
5TH WHEEL TRAV TRAIL > 35 FT	260	6,217.48	181	4,322.94	268	7,027.09	128	2,973.74
<b>GROUP TOTAL</b>	<b>8,453</b>	<b>\$ 276,035.39</b>	<b>3,978</b>	<b>\$ 142,496.04</b>	<b>7,543</b>	<b>\$ 242,407.98</b>	<b>3,668</b>	<b>\$ 144,965.14</b>
<b>TRAILERS</b>								
PRIVATE TRAILER THRU 500 LBS	15,834	\$ 82,671.45	11,131	\$ 58,187.40	8,540	\$ 45,177.52	5,404	\$ 27,917.08
PRIVATE TRAILER OVER 500 LBS	13,443	170,278.91	11,914	151,605.96	17,765	256,135.56	4,660	69,424.83
TRAILER FOR HIRE THRU 1999 LBS	9	108.50	3	54.50	25	367.00	2	14.00
TRAILER FOR HIRE 2000 LBS AND UP	34	2,090.00	11	534.25	47	2,647.25	1	56.00
SEMI TRAILER - FLAT (GVW)	70	710.00	75	750.00	105	1,070.00	126	1,250.00
SEMI TRAILER - PERMANENT	27	1,350.00	44	2,150.00	101	4,993.69	221	11,050.00
<b>GROUP TOTAL</b>	<b>29,417</b>	<b>\$ 257,208.86</b>	<b>23,178</b>	<b>\$ 213,282.11</b>	<b>26,583</b>	<b>\$ 310,391.02</b>	<b>10,414</b>	<b>\$ 109,711.91</b>
<b>MOTORCYCLES</b>								
MOTORCYCLE	7,377	\$ 67,647.49	7,166	\$ 69,712.93	9,882	\$ 96,203.35	2,279	\$ 21,430.84
MOPED	41	210.00	18	90.00	117	598.75	14	70.00
ANTIQUUE MOTORCYCLE	261	2,570.00	251	2,615.00	281	2,760.00	88	865.00
<b>GROUP TOTAL</b>	<b>7,679</b>	<b>\$ 70,427.49</b>	<b>7,435</b>	<b>\$ 72,417.93</b>	<b>10,280</b>	<b>\$ 99,562.10</b>	<b>2,381</b>	<b>\$ 22,365.84</b>
<b>DEMONSTRATORS</b>								
DEALER PLATES	669	\$ 8,143.24	695	\$ 8,370.07	615	\$ 7,581.97	332	\$ 4,323.39
BOAT TRAILER (DEALER)	33	430.00	9	81.26	75	937.53	3	50.00
<b>GROUP TOTAL</b>	<b>702</b>	<b>\$ 8,573.24</b>	<b>704</b>	<b>\$ 8,451.33</b>	<b>690</b>	<b>\$ 8,519.50</b>	<b>335</b>	<b>\$ 4,373.39</b>
<b>TRUCK TRACTORS</b>								
TRUCK TRACTOR FORESTRY, FULL YEAR	0	\$ 0.00	48	\$ 10,760.00	0	\$ 0.00	88	\$ 16,740.00
TRUCK TRACTOR FORESTRY, HALF YEAR	0	0.00	2	240.00	0	0.00	16	1,540.00
GVW TRUCK/TRACTOR, FULL YEAR	8,132	761,816.28	8,894	733,365.87	14,862	1,870,078.40	4,479	501,510.14
GVW TRUCK/TRACTOR, HALF YEAR	210	85,714.84	413	160,693.92	1,195	411,389.76	159	60,458.93
GVW TRUCK/TRACTOR, WRECKER	31	3,735.00	49	8,677.50	106	22,566.00	39	6,236.75
TRACTOR CRANE (TOOLS)	35	1,202.50	49	1,592.50	118	3,818.77	38	1,170.00
<b>GROUP TOTAL</b>	<b>8,408</b>	<b>\$ 852,468.62</b>	<b>9,455</b>	<b>\$ 915,329.79</b>	<b>16,281</b>	<b>\$ 2,307,852.93</b>	<b>4,819</b>	<b>\$ 587,655.82</b>
<b>OTHER VEHICLES</b>								
MISCELLANEOUS BASE TAX FEES	7	\$ 471.65	34	\$ 2,267.25	0	\$ 0.00	0	\$ 0.00
HORSELESS CARRIAGE	20	150.00	0	0.00	0	0.00	0	0.00
GOAT	0	0.00	0	0.00	7	52.50	1	7.50
X-SERIES EXEMPT	180	549.00	195	594.00	321	972.00	96	300.00
PERMANENT, ALL GOVERNMENT	102	306.00	176	528.00	386	1,153.83	84	252.00
<b>GROUP TOTAL</b>	<b>309</b>	<b>\$ 1,476.65</b>	<b>405</b>	<b>\$ 3,389.25</b>	<b>714</b>	<b>\$ 2,178.33</b>	<b>181</b>	<b>\$ 559.50</b>
<b>MISCELLANEOUS</b>								
NON-RESIDENT MILITARY	4	\$ 15.00	1,226	\$ 3,877.75	5	\$ 15.00	8	\$ 24.00
TRANSPORTER	25	2,175.00	95	8,850.00	40	3,225.00	16	1,500.00
TRUCKS, AGRICULTURE USE	8	1,430.00	4	566.67	30	3,810.00	10	1,715.00
ALL OTHER BASE TAXES	37	1,146.00	145	1,240.15	55	1,393.77	12	304.65
<b>GROUP TOTAL</b>	<b>74</b>	<b>\$ 4,766.00</b>	<b>1,470</b>	<b>\$ 14,534.57</b>	<b>130</b>	<b>\$ 8,443.77</b>	<b>46</b>	<b>\$ 3,543.65</b>
<b>RECREATIONAL</b>								
AUTO - MOTORCOACH, TO 4499 LBS	52	\$ 1,000.00	22	\$ 440.00	29	\$ 580.00	5	\$ 100.00
AUTO - MOTORCOACH, 4500 LBS AND UP	2,026	69,756.29	1,511	52,971.44	1,719	60,559.56	729	24,129.26
CAMP TRAILER	416	4,250.00	414	4,295.41	277	2,890.43	115	1,140.00
<b>GROUP TOTAL</b>	<b>2,494</b>	<b>\$ 75,006.29</b>	<b>1,947</b>	<b>\$ 57,706.85</b>	<b>2,025</b>	<b>\$ 64,029.99</b>	<b>849</b>	<b>\$ 25,369.26</b>
<b>PLEASURE VESSELS</b>								
PLEASURE VESSEL - CANOE	197	\$ 403.54	102	\$ 210.67	200	\$ 409.28	41	\$ 83.16
PLEASURE VESSEL: < 12 FT	1,524	3,092.63	2,262	4,603.63	4,080	8,317.11	509	1,044.36
PLEASURE VESSEL: 12 - 15 FT	4,896	24,045.21	2,607	12,941.52	2,646	13,111.22	1,569	7,784.25
PLEASURE VESSEL: 16 - 25 FT	9,648	65,420.36	6,540	44,671.81	12,043	82,355.62	2,245	15,023.55
PLEASURE VESSEL: 26 - 39 FT	435	6,252.27	736	10,360.87	3,190	46,542.26	62	902.52
PLEASURE VESSEL: 40 - 64 FT	35	784.61	174	3,748.16	539	11,825.73	4	81.92
PLEASURE VESSEL: 65 - 109 FT	1	27.15	4	76.48	27	695.98	1	27.15
PLEASURE VESSEL: 110 FT & UP	0	0.00	0	0.00	0	0.00	0	0.00
<b>GROUP TOTAL</b>	<b>16,736</b>	<b>\$ 100,025.77</b>	<b>12,425</b>	<b>\$ 76,613.14</b>	<b>22,725</b>	<b>\$ 163,257.20</b>	<b>4,431</b>	<b>\$ 24,946.91</b>
<b>COMMERCIAL VESSELS</b>								
COMMERCIAL VESSEL - CANOE	0	\$ 0.00	0	\$ 0.00	5	\$ 10.87	0	\$ 0.00
COMMERCIAL VESSEL: < 12 FT	5	10.29	1	2.00	13	28.32	0	0.00
COMMERCIAL VESSEL: 12 - 15 FT	52	457.52	19	175.38	43	392.52	5	45.00
COMMERCIAL VESSEL: 16 - 25 FT	344	5,686.19	86	1,437.41	443	7,286.04	12	196.29
COMMERCIAL VESSEL: 26 - 39 FT	124	5,962.39	14	698.63	155	7,443.51	7	321.96
COMMERCIAL VESSEL: 40 - 64 FT	18	1,423.63	11	856.63	64	5,053.39	1	81.00
COMMERCIAL VESSEL: 65 - 109 FT	0	0.00	1	97.00	6	475.29	0	0.00
COMMERCIAL VESSEL: 110 FT & UP	0	0.00	0	0.00	0	0.00	0	0.00
<b>GROUP TOTAL</b>	<b>543</b>	<b>\$ 13,540.02</b>	<b>132</b>	<b>\$ 3,267.05</b>	<b>729</b>	<b>\$ 20,689.94</b>	<b>25</b>	<b>\$ 644.25</b>
<b>DEALER VESSELS</b>								
ALL DEALER VESSELS	40	\$ 521.38	29	\$ 367.40	59	\$ 752.12	3	\$ 39.00
<b>GROUP TOTAL</b>	<b>40</b>	<b>\$ 521.38</b>	<b>29</b>	<b>\$ 367.40</b>	<b>59</b>	<b>\$ 752.12</b>	<b>3</b>	<b>\$ 39.00</b>
<b>IRP</b>								
IRP FEES PAID TO FLORIDA	0	\$ 0.00	0	\$ 0.00	0	\$ 0.00	0	\$ 0.00
<b>GROUP TOTAL</b>	<b>0</b>	<b>\$ 0.00</b>	<b>0</b>	<b>\$ 0.00</b>	<b>0</b>	<b>\$ 0.00</b>	<b>0</b>	<b>\$ 0.00</b>
<b>COUNTY BASE TAX TOTALS</b>	<b>187,684</b>	<b>\$ 4,737,209.77</b>	<b>207,171</b>	<b>\$ 5,496,429.93</b>	<b>345,139</b>	<b>\$ 10,702,764.03</b>	<b>74,662</b>	<b>\$ 2,217,906.17</b>

**COUNTY BASE TAX BY VEHICLE TYPE  
JULY 2006 THRU JUNE 2007**

	<b>DESOTO</b>		<b>DHSMV</b>		<b>DIXIE</b>		<b>DUVAL</b>	
	<b>TRANS</b>	<b>REVENUE</b>	<b>TRANS</b>	<b>REVENUE</b>	<b>TRANS</b>	<b>REVENUE</b>	<b>TRANS</b>	<b>REVENUE</b>
<b>PASSENGER CARS</b>								
PASSENGER CAR THRU 2499 LBS	1,031	\$ 15,284.78	4,444	\$ 65,375.17	588	\$ 8,711.87	47,174	\$ 701,351.13
PASSENGER CAR THRU 3499 LBS	5,889	133,956.88	22,112	500,115.13	2,824	64,233.75	263,245	6,040,878.34
PASSENGER CAR 3500 LBS AND UP	6,383	207,653.34	15,088	492,799.55	2,599	84,741.22	191,556	6,309,201.15
ANTIQUE PASSENGER CAR	257	1,839.63	1,045	5,375.15	127	848.78	6,919	51,333.90
<b>GROUP TOTAL</b>	<b>13,560</b>	<b>\$ 358,734.63</b>	<b>42,689</b>	<b>\$ 1,063,665.00</b>	<b>6,138</b>	<b>\$ 158,535.62</b>	<b>508,894</b>	<b>\$ 13,102,764.52</b>
<b>LEASE VEHICLES</b>								
SEMI-ANNUAL LEASE	1	\$ 20.75	1	\$ 23.25	0	\$ 0.00	7	\$ 252.00
PASSENGER CAR FOR HIRE	197	9,012.04	1,851	90,763.99	28	952.84	17,847	796,613.48
SHORT TERM LEASE	2	94.38	13	582.26	0	0.00	11,681	298,580.74
<b>GROUP TOTAL</b>	<b>200</b>	<b>\$ 9,127.17</b>	<b>1,865</b>	<b>\$ 91,369.50</b>	<b>28</b>	<b>\$ 952.84</b>	<b>29,535</b>	<b>\$ 1,095,446.22</b>
<b>BUSES, AMBULANCES, HEARSES</b>								
BUS - 9 PASSENGERS AND UP	11	\$ 1,337.51	9	\$ 1,621.21	1	\$ 159.50	600	\$ 125,901.57
BUS, HALF YEAR, 9 PASSENGERS AND UP	3	427.00	0	0.00	0	0.00	0	0.00
AMBULANCES & HEARSES	13	330.00	20	570.00	2	60.00	1,482	43,835.00
<b>GROUP TOTAL</b>	<b>27</b>	<b>\$ 2,094.51</b>	<b>29</b>	<b>\$ 2,191.21</b>	<b>3</b>	<b>\$ 219.50</b>	<b>2,082</b>	<b>\$ 169,736.57</b>
<b>TRUCKS (EXCEPT TRACTORS)</b>								
TRUCK THRU 1999 LBS	1	\$ 14.50	7	\$ 101.50	2	\$ 29.00	41	\$ 606.00
TRUCK 2000 - 3000 LBS	659	15,075.00	795	18,356.25	567	12,863.75	13,539	310,495.33
TRUCK 3001 LBS AND UP	4,741	155,043.58	5,606	183,901.00	3,619	117,851.43	85,226	2,816,034.52
ANTIQUE TRUCK	101	702.52	193	1,158.84	122	819.40	1,565	11,153.57
<b>GROUP TOTAL</b>	<b>5,502</b>	<b>\$ 170,835.60</b>	<b>6,601</b>	<b>\$ 203,517.59</b>	<b>4,310</b>	<b>\$ 131,563.58</b>	<b>100,371</b>	<b>\$ 3,138,289.42</b>
<b>MOBILE HOMES AND PARK TRAILERS</b>								
MOBILE HOME - MILITARY	0	\$ 0.00	0	\$ 0.00	0	\$ 0.00	7	\$ 33.00
MOBILE HOME	2,242	80,055.42	1,135	48,627.50	211	8,956.25	9,205	501,652.92
PARK TRAILERS	902	22,254.16	125	3,095.84	3	75.00	33	761.45
5TH WHEEL TRAV TRAIL TO 35 FT	898	18,508.33	502	11,620.00	277	5,570.41	4,109	84,071.83
5TH WHEEL TRAV TRAIL > 35 FT	189	4,648.75	72	1,718.75	19	512.50	311	7,450.09
<b>GROUP TOTAL</b>	<b>4,231</b>	<b>\$ 125,466.66</b>	<b>1,834</b>	<b>\$ 65,062.09</b>	<b>510</b>	<b>\$ 15,114.16</b>	<b>13,665</b>	<b>\$ 593,969.29</b>
<b>TRAILERS</b>								
PRIVATE TRAILER THRU 500 LBS	2,103	\$ 10,913.93	1,482	\$ 7,855.00	2,020	\$ 10,595.00	26,598	\$ 141,658.65
PRIVATE TRAILER OVER 500 LBS	3,518	54,743.07	1,651	25,003.15	1,633	22,244.54	29,939	419,091.34
TRAILER FOR HIRE THRU 1999 LBS	0	0.00	1	12.50	1	8.50	34	386.75
TRAILER FOR HIRE 2000 LBS AND UP	0	0.00	16	1,522.00	0	0.00	72	5,328.00
SEMI TRAILER - FLAT (GVW)	127	1,260.00	29	280.00	23	230.00	557	5,650.00
SEMI TRAILER - PERMANENT	71	3,512.84	321	15,977.26	77	3,850.00	1,533	76,470.56
<b>GROUP TOTAL</b>	<b>5,819</b>	<b>\$ 70,429.84</b>	<b>3,500</b>	<b>\$ 50,649.91</b>	<b>3,754</b>	<b>\$ 36,928.04</b>	<b>58,733</b>	<b>\$ 648,585.30</b>
<b>MOTORCYCLES</b>								
MOTORCYCLE	670	\$ 6,408.34	2,549	\$ 24,729.17	416	\$ 3,932.50	26,372	\$ 249,198.10
MOPED	1	5.00	14	70.00	5	25.00	122	631.25
ANTIQUE MOTORCYCLE	35	340.00	58	470.83	21	220.00	788	8,005.00
<b>GROUP TOTAL</b>	<b>706</b>	<b>\$ 6,753.34</b>	<b>2,621</b>	<b>\$ 25,270.00</b>	<b>442</b>	<b>\$ 4,177.50</b>	<b>27,282</b>	<b>\$ 257,834.35</b>
<b>DEMONSTRATORS</b>								
DEALER PLATES	121	\$ 1,533.13	29	\$ 359.39	29	\$ 362.50	4,771	\$ 59,401.00
BOAT TRAILER (DEALER)	1	12.50	0	0.00	1	12.50	45	535.01
<b>GROUP TOTAL</b>	<b>122</b>	<b>\$ 1,545.63</b>	<b>29</b>	<b>\$ 359.39</b>	<b>30</b>	<b>\$ 375.00</b>	<b>4,816</b>	<b>\$ 59,936.01</b>
<b>TRUCK TRACTORS</b>								
TRUCK TRACTOR FORESTRY, FULL YEAR	7	\$ 1,680.00	5	\$ 1,000.00	52	\$ 11,420.00	44	\$ 6,980.00
TRUCK TRACTOR FORESTRY, HALF YEAR	3	360.00	0	0.00	21	2,220.00	11	1,200.00
GVW TRUCK/TRACTOR, FULL YEAR	3,228	341,801.57	1,427	120,773.51	1,111	110,303.88	34,025	4,623,043.36
GVW TRUCK/TRACTOR, HALF YEAR	322	117,707.95	26	8,270.74	56	20,630.67	1,190	462,078.77
GVW TRUCK/TRACTOR, WRECKER	10	1,764.00	11	1,655.50	1	186.00	376	62,325.58
TRACTOR CRANE (TOOLS)	25	785.42	9	308.75	5	162.50	184	5,683.56
<b>GROUP TOTAL</b>	<b>3,595</b>	<b>\$ 464,098.94</b>	<b>1,478</b>	<b>\$ 132,008.50</b>	<b>1,246</b>	<b>\$ 144,923.05</b>	<b>35,830</b>	<b>\$ 5,161,311.27</b>
<b>OTHER VEHICLES</b>								
MISCELLANEOUS BASE TAX FEES	0	\$ 0.00	0	\$ 0.00	0	\$ 0.00	0	\$ 0.00
HORSELESS CARRIAGE	0	0.00	176	1,143.55	0	0.00	0	0.00
GOAT	133	983.17	0	0.00	1	0.00	1	7.50
X-SERIES EXEMPT	52	159.00	60	225.00	13	42.00	1,156	3,608.25
PERMANENT, ALL GOVERNMENT	31	93.00	1,935	5,799.00	30	90.00	1,615	4,839.00
<b>GROUP TOTAL</b>	<b>216</b>	<b>\$ 1,235.17</b>	<b>2,171</b>	<b>\$ 7,167.55</b>	<b>44</b>	<b>\$ 132.00</b>	<b>2,772</b>	<b>\$ 8,454.75</b>
<b>MISCELLANEOUS</b>								
NON-RESIDENT MILITARY	0	\$ 0.00	49	\$ 153.00	1	\$ 3.00	5,956	\$ 19,084.50
TRANSPORTER	0	0.00	7	600.00	0	0.00	214	17,250.00
TRUCKS, AGRICULTURE USE	11	1,920.00	0	0.00	8	1,265.00	8	805.00
ALL OTHER BASE TAXES	3	38.50	454	13,640.78	3	9.00	334	11,312.36
<b>GROUP TOTAL</b>	<b>14</b>	<b>\$ 1,958.50</b>	<b>510</b>	<b>\$ 14,393.78</b>	<b>12</b>	<b>\$ 1,277.00</b>	<b>6,512</b>	<b>\$ 48,451.86</b>
<b>RECREATIONAL</b>								
AUTO - MOTORCOACH, TO 4499 LBS	10	\$ 200.00	6	\$ 120.00	5	\$ 120.00	75	\$ 1,541.37
AUTO - MOTORCOACH, 4500 LBS AND UP	352	12,221.87	423	14,621.46	146	5,110.84	3,189	110,354.23
CAMP TRAILER	51	500.00	73	800.00	42	402.21	1,205	12,644.78
<b>GROUP TOTAL</b>	<b>413</b>	<b>\$ 12,921.87</b>	<b>502</b>	<b>\$ 15,541.46</b>	<b>193</b>	<b>\$ 5,633.05</b>	<b>4,469</b>	<b>\$ 124,540.38</b>
<b>PLEASURE VESSELS</b>								
PLEASURE VESSEL - CANOE	27	\$ 55.74	9	\$ 18.00	17	\$ 34.00	269	\$ 549.25
PLEASURE VESSEL: < 12 FT	329	670.18	333	672.71	158	319.48	5,316	10,810.59
PLEASURE VESSEL: 12 - 15 FT	708	3,512.50	401	2,030.48	805	3,912.33	7,224	35,957.05
PLEASURE VESSEL: 16 - 25 FT	1,056	7,151.65	1,082	7,541.51	1,354	9,191.97	16,498	111,583.74
PLEASURE VESSEL: 26 - 39 FT	141	2,093.77	301	4,538.65	37	550.25	2,106	30,507.53
PLEASURE VESSEL: 40 - 64 FT	16	370.40	114	2,611.30	5	115.75	380	8,565.10
PLEASURE VESSEL: 65 - 109 FT	0	0.00	11	298.65	0	0.00	24	651.60
PLEASURE VESSEL: 110 FT & UP	0	0.00	0	0.00	0	0.00	7	157.75
<b>GROUP TOTAL</b>	<b>2,277</b>	<b>\$ 13,854.24</b>	<b>2,251</b>	<b>\$ 17,711.30</b>	<b>2,376</b>	<b>\$ 14,123.78</b>	<b>31,824</b>	<b>\$ 198,782.61</b>
<b>COMMERCIAL VESSELS</b>								
COMMERCIAL VESSEL - CANOE	1	\$ 2.00	0	\$ 0.00	0	\$ 0.00	0	\$ 0.00
COMMERCIAL VESSEL: < 12 FT	6	12.00	1	2.00	3	6.87	15	30.29
COMMERCIAL VESSEL: 12 - 15 FT	6	54.00	5	45.88	36	299.52	92	817.14
COMMERCIAL VESSEL: 16 - 25 FT	25	412.68	21	363.17	150	2,469.85	306	5,043.21
COMMERCIAL VESSEL: 26 - 39 FT	11	471.67	7	355.63	34	1,607.09	88	4,232.05
COMMERCIAL VESSEL: 40 - 64 FT	1	81.00	8	599.88	12	972.00	38	2,858.01
COMMERCIAL VESSEL: 65 - 109 FT	0	0.00	2	194.00	0	0.00	29	2,706.30
COMMERCIAL VESSEL: 110 FT & UP	0	0.00	0	0.00	0	0.00	0	0.00
<b>GROUP TOTAL</b>	<b>50</b>	<b>\$ 1,033.35</b>	<b>44</b>	<b>\$ 1,560.56</b>	<b>235</b>	<b>\$ 5,355.33</b>	<b>568</b>	<b>\$ 15,687.00</b>
<b>DEALER VESSELS</b>								
ALL DEALER VESSELS	0	\$ 0.00	3	\$ 36.30	5	\$ 66.38	115	\$ 1,459.60
<b>GROUP TOTAL</b>	<b>0</b>	<b>\$ 0.00</b>	<b>3</b>	<b>\$ 36.30</b>	<b>5</b>	<b>\$ 66.38</b>	<b>115</b>	<b>\$ 1,459.60</b>
<b>IRP</b>								
IRP FEES PAID TO FLORIDA			0	34,079,105.53				
IRP FLORIDA BASED CARRIERS	0	0.00	40,670	14,187,272.90	0	0.00	0	0.00
<b>GROUP TOTAL</b>	<b>0</b>	<b>\$ 0.00</b>	<b>40,670</b>	<b>\$ 48,266,378.43</b>	<b>0</b>	<b>\$ 0.00</b>	<b>0</b>	<b>\$ 0.00</b>
<b>COUNTY BASE TAX TOTALS</b>	<b>36,732</b>	<b>\$ 1,240,089.45</b>	<b>106,797</b>	<b>\$ 49,956,882.57</b>	<b>19,326</b>	<b>\$ 519,376.83</b>	<b>827,468</b>	<b>\$ 24,625,249.15</b>

**COUNTY BASE TAX BY VEHICLE TYPE  
JULY 2006 THRU JUNE 2007**

	<b>ESCAMBIA</b>		<b>FLAGLER</b>		<b>FRANKLIN</b>		<b>GADSDEN</b>	
	<b>TRANS</b>	<b>REVENUE</b>	<b>TRANS</b>	<b>REVENUE</b>	<b>TRANS</b>	<b>REVENUE</b>	<b>TRANS</b>	<b>REVENUE</b>
<b>PASSENGER CARS</b>								
PASSENGER CAR THRU 2499 LBS	14,486	\$ 215,598.90	4,544	\$ 67,365.51	414	\$ 6,140.75	1,774	\$ 26,104.66
PASSENGER CAR THRU 3499 LBS	89,659	2,063,564.99	28,640	653,767.38	2,430	55,331.88	10,668	241,659.03
PASSENGER CAR 3500 LBS AND UP	68,265	2,251,521.77	21,927	721,509.73	2,722	89,917.51	8,060	262,651.97
ANTIQUE PASSENGER CAR	2,710	19,966.30	980	7,097.02	118	841.26	328	2,404.40
<b>GROUP TOTAL</b>	<b>175,120</b>	<b>\$ 4,550,651.96</b>	<b>56,091</b>	<b>\$ 1,449,739.64</b>	<b>5,684</b>	<b>\$ 152,231.40</b>	<b>20,830</b>	<b>\$ 532,820.06</b>
<b>LEASE VEHICLES</b>								
SEMI-ANNUAL LEASE	4	\$ 134.00	0	\$ 0.00	0	\$ 0.00	0	\$ 0.00
PASSENGER CAR FOR HIRE	2,925	129,452.24	2,150	102,295.23	32	1,640.00	148	6,747.13
SHORT TERM LEASE	5,192	155,721.06	7	184.29	3	135.50	0	0.00
<b>GROUP TOTAL</b>	<b>8,121</b>	<b>\$ 285,307.30</b>	<b>2,157</b>	<b>\$ 102,479.52</b>	<b>35</b>	<b>\$ 1,775.50</b>	<b>148</b>	<b>\$ 6,747.13</b>
<b>BUSES, AMBULANCES, HEARSES</b>								
BUS - 9 PASSENGERS AND UP	41	\$ 10,563.04	3	\$ 333.00	1	\$ 170.00	8	\$ 2,974.63
BUS, HALF YEAR, 9 PASSENGERS AND UP	0	0.00	0	0.00	0	0.00	0	0.00
AMBULANCES & HEARSES	91	2,640.00	34	930.00	5	157.50	18	540.00
<b>GROUP TOTAL</b>	<b>132</b>	<b>\$ 13,203.04</b>	<b>37</b>	<b>\$ 1,263.00</b>	<b>6</b>	<b>\$ 327.50</b>	<b>26</b>	<b>\$ 3,514.63</b>
<b>TRUCKS (EXCEPT TRACTORS)</b>								
TRUCK THRU 1999 LBS	13	\$ 213.88	5	\$ 72.50	0	\$ 0.00	1	\$ 14.50
TRUCK 2000 - 3000 LBS	5,980	137,005.89	1,174	26,900.63	347	7,916.25	1,129	25,422.49
TRUCK 3001 LBS AND UP	43,126	1,423,049.75	8,670	284,621.74	2,465	81,085.29	6,231	203,123.55
ANTIQU TRUCK	888	6,291.47	135	943.17	54	353.13	244	1,724.44
<b>GROUP TOTAL</b>	<b>50,007</b>	<b>\$ 1,566,560.99</b>	<b>9,984</b>	<b>\$ 312,538.04</b>	<b>2,866</b>	<b>\$ 89,354.67</b>	<b>7,605</b>	<b>\$ 230,284.98</b>
<b>MOBILE HOMES AND PARK TRAILERS</b>								
MOBILE HOME - MILITARY	1	\$ 3.00	0	\$ 0.00	0	\$ 0.00	0	\$ 0.00
MOBILE HOME	2,245	142,018.27	2,047	78,592.50	104	4,525.00	674	37,510.00
PARK TRAILERS	11	268.75	47	1,143.75	2	31.25	1	25.00
5TH WHEEL TRAV TRAIL TO 35 FT	2,789	56,697.61	591	11,838.35	130	2,620.00	282	5,784.48
5TH WHEEL TRAV TRAIL > 35 FT	338	8,072.92	77	1,829.57	12	300.00	19	401.66
<b>GROUP TOTAL</b>	<b>5,384</b>	<b>\$ 207,060.55</b>	<b>2,762</b>	<b>\$ 93,404.17</b>	<b>248</b>	<b>\$ 7,476.25</b>	<b>976</b>	<b>\$ 43,721.14</b>
<b>TRAILERS</b>								
PRIVATE TRAILER THRU 500 LBS	16,595	\$ 86,913.64	3,226	\$ 16,984.16	1,814	\$ 9,350.00	2,826	\$ 14,544.16
PRIVATE TRAILER OVER 500 LBS	13,497	192,217.12	4,501	61,407.41	938	11,121.08	2,108	31,239.27
TRAILER FOR HIRE THRU 1999 LBS	30	423.00	2	39.00	0	0.00	0	0.00
TRAILER FOR HIRE 2000 LBS AND UP	24	1,993.00	4	427.00	1	103.00	0	0.00
SEMI TRAILER - FLAT (GVW)	248	2,510.00	43	420.00	5	50.00	35	340.00
SEMI TRAILER - PERMANENT	386	19,266.03	36	1,750.00	7	350.00	42	2,080.83
<b>GROUP TOTAL</b>	<b>30,780</b>	<b>\$ 303,322.79</b>	<b>7,812</b>	<b>\$ 81,027.57</b>	<b>2,765</b>	<b>\$ 20,974.08</b>	<b>5,011</b>	<b>\$ 48,204.26</b>
<b>MOTORCYCLES</b>								
MOTORCYCLE	8,581	\$ 81,179.64	5,033	\$ 48,521.68	408	\$ 4,005.00	656	\$ 6,477.50
MOPED	35	195.00	19	95.00	3	15.00	1	5.00
ANTIQU MOTORCYCLE	269	2,652.50	215	2,145.00	19	180.00	39	412.50
<b>GROUP TOTAL</b>	<b>8,885</b>	<b>\$ 84,027.14</b>	<b>5,267</b>	<b>\$ 50,761.68</b>	<b>430</b>	<b>\$ 4,200.00</b>	<b>696</b>	<b>\$ 6,895.00</b>
<b>DEMONSTRATORS</b>								
DEALER PLATES	1,481	\$ 18,110.81	244	\$ 2,948.14	16	\$ 212.50	115	\$ 1,444.40
BOAT TRAILER (DEALER)	14	156.25	5	62.50	1	15.63	0	0.00
<b>GROUP TOTAL</b>	<b>1,495</b>	<b>\$ 18,267.06</b>	<b>249</b>	<b>\$ 3,010.64</b>	<b>17</b>	<b>\$ 228.13</b>	<b>115</b>	<b>\$ 1,444.40</b>
<b>TRUCK TRACTORS</b>								
TRUCK TRACTOR FORESTRY, FULL YEAR	30	\$ 6,560.00	14	\$ 3,300.00	10	\$ 2,360.00	12	\$ 2,640.00
TRUCK TRACTOR FORESTRY, HALF YEAR	3	240.00	2	220.00	0	0.00	0	0.00
GVW TRUCK/TRACTOR, FULL YEAR	13,459	1,367,317.87	3,183	380,390.32	555	73,223.35	2,125	275,700.40
GVW TRUCK/TRACTOR, HALF YEAR	30	10,475.00	175	67,183.99	14	2,988.50	40	11,772.50
GVW TRUCK/TRACTOR, WRECKER	69	12,495.91	20	4,030.08	5	578.67	16	2,118.17
TRACTOR CRANE (TOOLS)	121	3,916.27	10	325.00	1	40.63	17	520.00
<b>GROUP TOTAL</b>	<b>13,712</b>	<b>\$ 1,401,005.05</b>	<b>3,404</b>	<b>\$ 455,449.39</b>	<b>585</b>	<b>\$ 79,191.15</b>	<b>2,210</b>	<b>\$ 292,751.07</b>
<b>OTHER VEHICLES</b>								
MISCELLANEOUS BASE TAX FEES	1	\$ 108.00	0	\$ 0.00	0	\$ 0.00	13	\$ 2,210.00
HORSELESS CARRIAGE	0	0.00	0	0.00	0	0.00	0	0.00
GOAT	0	0.00	3	17.50	0	0.00	0	0.00
X-SERIES EXEMPT	650	1,995.00	42	129.00	24	72.00	93	297.00
PERMANENT, ALL GOVERNMENT	332	996.00	133	399.00	25	75.00	43	129.00
<b>GROUP TOTAL</b>	<b>983</b>	<b>\$ 3,099.00</b>	<b>178</b>	<b>\$ 545.50</b>	<b>49</b>	<b>\$ 147.00</b>	<b>149</b>	<b>\$ 2,636.00</b>
<b>MISCELLANEOUS</b>								
NON-RESIDENT MILITARY	2,327	\$ 7,757.37	14	\$ 42.00	5	\$ 15.00	1	\$ 3.00
TRANSPORTER	164	14,100.00	22	1,650.00	0	0.00	0	0.00
TRUCKS, AGRICULTURE USE	34	2,961.67	32	3,995.00	2	300.00	16	3,330.00
ALL OTHER BASE TAXES	66	1,525.02	2	6.00	2	135.50	11	192.54
<b>GROUP TOTAL</b>	<b>2,591</b>	<b>\$ 26,344.06</b>	<b>70</b>	<b>\$ 5,693.00</b>	<b>9</b>	<b>\$ 450.50</b>	<b>28</b>	<b>\$ 3,525.54</b>
<b>RECREATIONAL</b>								
AUTO - MOTORCOACH, TO 4499 LBS	42	\$ 980.00	12	\$ 240.00	9	\$ 180.00	8	\$ 160.00
AUTO - MOTORCOACH, 4500 LBS AND UP	2,608	91,011.09	647	22,481.91	103	3,605.00	167	5,884.17
CAMP TRAILER	468	4,767.92	133	1,374.17	25	250.00	50	520.00
<b>GROUP TOTAL</b>	<b>3,118</b>	<b>\$ 96,759.01</b>	<b>792</b>	<b>\$ 24,096.08</b>	<b>137</b>	<b>\$ 4,035.00</b>	<b>225</b>	<b>\$ 6,564.17</b>
<b>PLEASURE VESSELS</b>								
PLEASURE VESSEL - CANOE	63	\$ 126.58	49	\$ 98.58	6	\$ 12.58	13	\$ 26.00
PLEASURE VESSEL: < 12 FT	2,260	4,610.04	759	1,539.75	185	5,375.51	175	353.77
PLEASURE VESSEL: 12 - 15 FT	5,065	25,142.32	1,122	5,521.38	814	4,015.78	1,227	6,258.86
PLEASURE VESSEL: 16 - 25 FT	8,233	55,453.62	2,566	17,589.99	1,241	8,452.59	989	6,815.93
PLEASURE VESSEL: 26 - 39 FT	1,037	14,756.23	384	5,734.17	146	2,136.84	36	517.45
PLEASURE VESSEL: 40 - 64 FT	121	2,764.47	64	1,453.83	17	385.00	3	69.45
PLEASURE VESSEL: 65 - 109 FT	5	123.40	2	41.95	0	0.00	0	0.00
PLEASURE VESSEL: 110 FT & UP	1	33.15	0	0.00	0	0.00	0	0.00
<b>GROUP TOTAL</b>	<b>16,785</b>	<b>\$ 103,009.81</b>	<b>4,936</b>	<b>\$ 31,979.65</b>	<b>2,409</b>	<b>\$ 15,378.30</b>	<b>2,443</b>	<b>\$ 14,041.46</b>
<b>COMMERCIAL VESSELS</b>								
COMMERCIAL VESSEL - CANOE	0	\$ 0.00	0	\$ 0.00	1	\$ 2.00	0	\$ 0.00
COMMERCIAL VESSEL: < 12 FT	3	6.00	1	2.00	10	21.16	1	2.00
COMMERCIAL VESSEL: 12 - 15 FT	27	235.13	20	178.26	137	1,164.82	10	90.00
COMMERCIAL VESSEL: 16 - 25 FT	118	1,955.56	37	630.54	529	8,606.16	8	136.00
COMMERCIAL VESSEL: 26 - 39 FT	60	2,763.25	10	494.21	66	3,124.58	1	49.00
COMMERCIAL VESSEL: 40 - 64 FT	35	2,807.51	5	405.00	32	2,365.15	1	81.00
COMMERCIAL VESSEL: 65 - 109 FT	2	194.00	0	0.00	10	970.00	0	0.00
COMMERCIAL VESSEL: 110 FT & UP	0	0.00	0	0.00	0	0.00	0	0.00
<b>GROUP TOTAL</b>	<b>245</b>	<b>\$ 7,961.45</b>	<b>73</b>	<b>\$ 1,710.01</b>	<b>785</b>	<b>\$ 16,253.87</b>	<b>21</b>	<b>\$ 358.00</b>
<b>DEALER VESSELS</b>								
ALL DEALER VESSELS	87	\$ 1,093.68	17	\$ 221.00	12	\$ 160.14	0	\$ 0.00
<b>GROUP TOTAL</b>	<b>87</b>	<b>\$ 1,093.68</b>	<b>17</b>	<b>\$ 221.00</b>	<b>12</b>	<b>\$ 160.14</b>	<b>0</b>	<b>\$ 0.00</b>
<b>IRP</b>								
IRP FEES PAID TO FLORIDA	0	\$ 0.00	0	\$ 0.00	0	\$ 0.00	0	\$ 0.00
<b>GROUP TOTAL</b>	<b>0</b>	<b>\$ 0.00</b>	<b>0</b>	<b>\$ 0.00</b>	<b>0</b>	<b>\$ 0.00</b>	<b>0</b>	<b>\$ 0.00</b>
<b>COUNTY BASE TAX TOTALS</b>	<b>317,445</b>	<b>\$ 8,667,672.89</b>	<b>93,829</b>	<b>\$ 2,613,918.89</b>	<b>16,037</b>	<b>\$ 392,183.49</b>	<b>40,483</b>	<b>\$ 1,193,507.84</b>

**COUNTY BASE TAX BY VEHICLE TYPE  
JULY 2006 THRU JUNE 2007**

	<b>GILCHRIST</b>		<b>GLADES</b>		<b>GULF</b>		<b>HAMILTON</b>	
	<b>TRANS</b>	<b>REVENUE</b>	<b>TRANS</b>	<b>REVENUE</b>	<b>TRANS</b>	<b>REVENUE</b>	<b>TRANS</b>	<b>REVENUE</b>
<b>PASSENGER CARS</b>								
PASSENGER CAR THRU 2499 LBS	706 \$	10,416.81	184 \$	2,668.00	532 \$	7,837.25	399 \$	5,813.28
PASSENGER CAR THRU 3499 LBS	3,075	70,150.19	1,059	24,096.88	3,373	76,890.62	2,597	58,997.30
PASSENGER CAR 3500 LBS AND UP	2,731	89,376.88	1,116	36,313.95	3,183	104,329.77	2,090	68,569.57
ANTIQUE PASSENGER CAR	155	1,105.66	41	290.00	126	918.14	71	517.50
<b>GROUP TOTAL</b>	<b>6,667 \$</b>	<b>171,049.54</b>	<b>2,400 \$</b>	<b>63,368.83</b>	<b>7,214 \$</b>	<b>189,975.78</b>	<b>5,157 \$</b>	<b>133,897.65</b>
<b>LEASE VEHICLES</b>								
SEMI-ANNUAL LEASE	0 \$	0.00	0 \$	0.00	0 \$	0.00	0 \$	0.00
PASSENGER CAR FOR HIRE	21	958.00	19	952.88	39	1,911.21	45	2,041.57
SHORT TERM LEASE	1	47.50	1	59.38	3	85.38	0	0.00
<b>GROUP TOTAL</b>	<b>22 \$</b>	<b>1,005.50</b>	<b>20 \$</b>	<b>1,012.26</b>	<b>42 \$</b>	<b>1,996.59</b>	<b>45 \$</b>	<b>2,041.57</b>
<b>BUSES, AMBULANCES, HEARSES</b>								
BUS - 9 PASSENGERS AND UP	1 \$	117.50	2 \$	415.00	0 \$	0.00	4 \$	444.17
BUS, HALF YEAR, 9 PASSENGERS AND UP	0	0.00	0	0.00	0	0.00	0	0.00
AMBULANCES & HEARSES	8	225.00	5	150.00	7	210.00	14	420.00
<b>GROUP TOTAL</b>	<b>9 \$</b>	<b>342.50</b>	<b>7 \$</b>	<b>565.00</b>	<b>7 \$</b>	<b>210.00</b>	<b>18 \$</b>	<b>864.17</b>
<b>TRUCKS (EXCEPT TRACTORS)</b>								
TRUCK THRU 1999 LBS	3 \$	29.00	2 \$	29.00	5 \$	87.00	1 \$	14.50
TRUCK 2000 - 3000 LBS	588	13,295.63	108	2,407.50	457	10,419.99	400	9,116.25
TRUCK 3001 LBS AND UP	3,399	111,591.90	1,050	34,571.88	3,091	101,434.33	2,408	78,651.66
ANTIQUE TRUCK	114	800.66	9	68.75	54	371.88	74	528.76
<b>GROUP TOTAL</b>	<b>4,104 \$</b>	<b>125,717.19</b>	<b>1,169 \$</b>	<b>37,077.13</b>	<b>3,607 \$</b>	<b>112,313.20</b>	<b>2,883 \$</b>	<b>88,311.17</b>
<b>MOBILE HOMES AND PARK TRAILERS</b>								
MOBILE HOME - MILITARY	0 \$	0.00	0 \$	0.00	0 \$	0.00	0 \$	0.00
MOBILE HOME	698	34,575.84	321	11,023.75	139	6,843.75	396	20,149.68
PARK TRAILERS	3	75.00	139	3,425.00	6	150.00	2	50.00
5TH WHEEL TRAV TRAIL TO 35 FT	287	5,869.48	253	5,160.00	230	4,837.83	130	2,520.00
5TH WHEEL TRAV TRAIL > 35 FT	22	556.25	41	1,018.75	26	578.75	12	287.50
<b>GROUP TOTAL</b>	<b>1,010 \$</b>	<b>41,076.57</b>	<b>754 \$</b>	<b>20,627.50</b>	<b>401 \$</b>	<b>12,410.33</b>	<b>540 \$</b>	<b>23,007.18</b>
<b>TRAILERS</b>								
PRIVATE TRAILER THRU 500 LBS	1,719 \$	8,859.57	865 \$	4,605.00	2,341 \$	12,245.00	792 \$	4,160.00
PRIVATE TRAILER OVER 500 LBS	1,936	29,832.12	1,019	14,607.62	1,153	16,231.91	859	12,807.63
TRAILER FOR HIRE THRU 1999 LBS	1	21.50	1	12.50	0	0.00	0	0.00
TRAILER FOR HIRE 2000 LBS AND UP	0	0.00	0	0.00	0	0.00	0	0.00
SEMI TRAILER - FLAT (GVW)	31	320.00	6	60.00	6	60.00	10	100.00
SEMI TRAILER - PERMANENT	96	4,800.00	13	650.00	8	400.00	17	850.00
<b>GROUP TOTAL</b>	<b>3,783 \$</b>	<b>43,833.19</b>	<b>1,904 \$</b>	<b>19,935.12</b>	<b>3,508 \$</b>	<b>28,936.91</b>	<b>1,678 \$</b>	<b>17,917.63</b>
<b>MOTORCYCLES</b>								
MOTORCYCLE	485 \$	4,649.17	165 \$	1,637.50	440 \$	4,245.00	187 \$	1,800.00
MOPED	1	5.00	0	0.00	2	10.00	0	0.00
ANTIQUE MOTORCYCLE	30	307.50	8	77.50	11	112.50	11	135.00
<b>GROUP TOTAL</b>	<b>516 \$</b>	<b>4,961.67</b>	<b>173 \$</b>	<b>1,715.00</b>	<b>453 \$</b>	<b>4,367.50</b>	<b>198 \$</b>	<b>1,935.00</b>
<b>DEMONSTRATORS</b>								
DEALER PLATES	35 \$	417.50	6 \$	75.00	13 \$	171.89	3 \$	37.50
BOAT TRAILER (DEALER)	0	0.00	16	209.39	0	0.00	0	0.00
<b>GROUP TOTAL</b>	<b>35 \$</b>	<b>417.50</b>	<b>22 \$</b>	<b>284.39</b>	<b>13 \$</b>	<b>171.89</b>	<b>3 \$</b>	<b>37.50</b>
<b>TRUCK TRACTORS</b>								
TRUCK TRACTOR FORESTRY, FULL YEAR	17 \$	3,640.00	0 \$	0.00	26 \$	5,240.00	20 \$	4,440.00
TRUCK TRACTOR FORESTRY, HALF YEAR	8	980.00	0	0.00	2	140.00	4	400.00
GVW TRUCK/TRACTOR, FULL YEAR	1,277	167,508.60	588	70,981.87	982	104,843.72	670	59,122.47
GVW TRUCK/TRACTOR, HALF YEAR	59	23,853.74	76	34,907.75	6	2,425.00	11	4,365.83
GVW TRUCK/TRACTOR, WRECKER	8	1,083.50	5	930.00	3	503.00	5	689.00
TRACTOR CRANE (TOOLS)	11	357.50	1	32.50	14	455.00	1	32.50
<b>GROUP TOTAL</b>	<b>1,380 \$</b>	<b>197,423.34</b>	<b>670 \$</b>	<b>106,852.12</b>	<b>1,033 \$</b>	<b>113,606.72</b>	<b>711 \$</b>	<b>69,049.80</b>
<b>OTHER VEHICLES</b>								
MISCELLANEOUS BASE TAX FEES	0 \$	0.00	0 \$	0.00	0 \$	0.00	0 \$	0.00
HORSELESS CARRIAGE	0	0.00	0	0.00	0	0.00	0	0.00
GOAT	0	0.00	0	0.00	2	13.13	0	0.00
X-SERIES EXEMPT	5	15.00	10	30.00	92	282.00	27	84.00
PERMANENT, ALL GOVERNMENT	16	48.00	22	66.00	40	120.00	23	69.00
<b>GROUP TOTAL</b>	<b>21 \$</b>	<b>63.00</b>	<b>32 \$</b>	<b>96.00</b>	<b>134 \$</b>	<b>415.13</b>	<b>50 \$</b>	<b>153.00</b>
<b>MISCELLANEOUS</b>								
NON-RESIDENT MILITARY	1 \$	3.00	0 \$	0.00	19 \$	57.00	3 \$	9.00
TRANSPORTER	1	75.00	6	450.00	0	0.00	0	0.00
TRUCKS, AGRICULTURE USE	45	6,385.82	16	2,515.00	1	65.00	19	1,520.00
ALL OTHER BASE TAXES	0	0.00	3	9.00	2	55.00	3	9.00
<b>GROUP TOTAL</b>	<b>47 \$</b>	<b>6,463.82</b>	<b>25 \$</b>	<b>2,974.00</b>	<b>22 \$</b>	<b>177.00</b>	<b>25 \$</b>	<b>1,538.00</b>
<b>RECREATIONAL</b>								
AUTO - MOTORCOACH, TO 4499 LBS	6 \$	120.00	5 \$	120.00	4 \$	80.00	3 \$	60.00
AUTO - MOTORCOACH, 4500 LBS AND UP	137	4,827.91	129	4,655.00	122	4,315.41	82	2,754.58
CAMP TRAILER	57	570.00	20	230.00	20	210.00	25	270.00
<b>GROUP TOTAL</b>	<b>200 \$</b>	<b>5,517.91</b>	<b>154 \$</b>	<b>5,005.00</b>	<b>146 \$</b>	<b>4,605.41</b>	<b>110 \$</b>	<b>3,084.58</b>
<b>PLEASURE VESSELS</b>								
PLEASURE VESSEL - CANOE	25 \$	52.61	9 \$	18.00	10 \$	20.00	9 \$	18.29
PLEASURE VESSEL: < 12 FT	166	339.54	72	146.90	325	663.51	66	136.90
PLEASURE VESSEL: 12 - 15 FT	606	3,011.45	307	1,516.03	1,296	6,454.20	438	2,213.70
PLEASURE VESSEL: 16 - 25 FT	825	5,644.40	787	5,234.22	1,087	7,367.29	330	2,228.79
PLEASURE VESSEL: 26 - 39 FT	29	411.41	29	429.06	112	1,609.98	7	95.75
PLEASURE VESSEL: 40 - 64 FT	1	23.15	9	197.67	15	328.02	0	0.00
PLEASURE VESSEL: 65 - 109 FT	0	0.00	0	0.00	1	27.15	0	0.00
PLEASURE VESSEL: 110 FT & UP	0	0.00	0	0.00	2	54.40	0	0.00
<b>GROUP TOTAL</b>	<b>1,652 \$</b>	<b>9,482.56</b>	<b>1,213 \$</b>	<b>7,541.88</b>	<b>2,848 \$</b>	<b>16,524.55</b>	<b>850 \$</b>	<b>4,693.43</b>
<b>COMMERCIAL VESSELS</b>								
COMMERCIAL VESSEL - CANOE	0 \$	0.00	0 \$	0.00	0 \$	0.00	0 \$	0.00
COMMERCIAL VESSEL: < 12 FT	0	0.00	4	8.00	18	38.00	0	0.00
COMMERCIAL VESSEL: 12 - 15 FT	8	72.00	21	188.13	65	531.05	0	0.00
COMMERCIAL VESSEL: 16 - 25 FT	15	256.54	26	425.03	120	2,037.00	0	0.00
COMMERCIAL VESSEL: 26 - 39 FT	4	196.00	2	81.17	22	1,040.13	0	0.00
COMMERCIAL VESSEL: 40 - 64 FT	1	81.00	0	0.00	10	810.00	1	81.00
COMMERCIAL VESSEL: 65 - 109 FT	1	97.00	0	0.00	1	97.00	0	0.00
COMMERCIAL VESSEL: 110 FT & UP	0	0.00	0	0.00	0	0.00	0	0.00
<b>GROUP TOTAL</b>	<b>29 \$</b>	<b>702.54</b>	<b>53 \$</b>	<b>702.33</b>	<b>236 \$</b>	<b>4,553.18</b>	<b>1 \$</b>	<b>81.00</b>
<b>DEALER VESSELS</b>								
ALL DEALER VESSELS	0 \$	0.00	13 \$	181.42	1 \$	15.76	0 \$	0.00
<b>GROUP TOTAL</b>	<b>0 \$</b>	<b>0.00</b>	<b>13 \$</b>	<b>181.42</b>	<b>1 \$</b>	<b>15.76</b>	<b>0 \$</b>	<b>0.00</b>
<b>IRP</b>								
IRP FEES PAID TO FLORIDA	0 \$	0.00	0 \$	0.00	0 \$	0.00	0 \$	0.00
<b>GROUP TOTAL</b>	<b>0 \$</b>	<b>0.00</b>	<b>0 \$</b>	<b>0.00</b>	<b>0 \$</b>	<b>0.00</b>	<b>0 \$</b>	<b>0.00</b>
<b>COUNTY BASE TAX TOTALS</b>	<b>19,475 \$</b>	<b>608,056.83</b>	<b>8,609 \$</b>	<b>267,937.98</b>	<b>19,665 \$</b>	<b>490,279.95</b>	<b>12,269 \$</b>	<b>346,611.68</b>

**COUNTY BASE TAX BY VEHICLE TYPE  
JULY 2006 THRU JUNE 2007**

	<b>HARDEE</b>		<b>HENDRY</b>		<b>HERNANDO</b>		<b>HIGHLANDS</b>	
	<b>TRANS</b>	<b>REVENUE</b>	<b>TRANS</b>	<b>REVENUE</b>	<b>TRANS</b>	<b>REVENUE</b>	<b>TRANS</b>	<b>REVENUE</b>
<b>PASSENGER CARS</b>								
PASSENGER CAR THRU 2499 LBS	723	\$ 10,780.61	1,517	\$ 22,588.57	7,595	\$ 112,236.31	4,407	\$ 65,212.72
PASSENGER CAR THRU 3499 LBS	4,784	108,657.65	8,560	196,448.51	46,578	1,061,520.82	25,187	573,741.71
PASSENGER CAR 3500 LBS AND UP	5,047	164,764.67	8,947	293,926.81	37,716	1,235,691.97	25,060	819,138.76
ANTIQUE PASSENGER CAR	172	1,203.78	237	1,685.67	2,056	14,657.90	1,055	7,665.82
<b>GROUP TOTAL</b>	<b>10,726</b>	<b>\$ 285,406.71</b>	<b>19,261</b>	<b>\$ 514,649.56</b>	<b>93,945</b>	<b>\$ 2,424,107.00</b>	<b>55,709</b>	<b>\$ 1,465,759.01</b>
<b>LEASE VEHICLES</b>								
SEMI-ANNUAL LEASE	0	\$ 0.00	0	\$ 0.00	0	\$ 0.00	0	\$ 0.00
PASSENGER CAR FOR HIRE	165	7,507.43	350	16,713.43	2,326	109,813.78	1,177	53,675.52
SHORT TERM LEASE	0	0.00	53	1,655.35	27	1,126.63	57	1,709.36
<b>GROUP TOTAL</b>	<b>165</b>	<b>\$ 7,507.43</b>	<b>403</b>	<b>\$ 18,368.78</b>	<b>2,353</b>	<b>\$ 110,940.41</b>	<b>1,234</b>	<b>\$ 55,384.88</b>
<b>BUSES, AMBULANCES, HEARSES</b>								
BUS - 9 PASSENGERS AND UP	4	\$ 542.96	38	\$ 4,773.42	14	\$ 1,911.75	83	\$ 26,146.25
BUS, HALF YEAR, 9 PASSENGERS AND UP	0	0.00	3	244.04	0	0.00	0	0.00
AMBULANCES & HEARSES	8	180.00	20	525.00	29	810.00	39	1,075.00
<b>GROUP TOTAL</b>	<b>12</b>	<b>\$ 722.96</b>	<b>61</b>	<b>\$ 5,542.46</b>	<b>43</b>	<b>\$ 2,721.75</b>	<b>122</b>	<b>\$ 27,221.25</b>
<b>TRUCKS (EXCEPT TRACTORS)</b>								
TRUCK THRU 1999 LBS	1	\$ 14.50	2	\$ 43.50	5	\$ 58.00	6	\$ 101.50
TRUCK 2000 - 3000 LBS	568	13,056.88	755	17,545.84	3,043	69,689.93	1,767	40,124.79
TRUCK 3001 LBS AND UP	4,546	148,762.18	6,582	216,390.37	18,671	613,186.87	13,052	427,034.16
ANTIQUA TRUCK	84	511.90	114	768.17	463	3,190.77	287	1,970.69
<b>GROUP TOTAL</b>	<b>5,199</b>	<b>\$ 162,345.46</b>	<b>7,453</b>	<b>\$ 234,747.88</b>	<b>22,182</b>	<b>\$ 686,125.57</b>	<b>15,112</b>	<b>\$ 469,231.14</b>
<b>MOBILE HOMES AND PARK TRAILERS</b>								
MOBILE HOME - MILITARY	0	\$ 0.00	0	\$ 0.00	0	\$ 0.00	0	\$ 0.00
MOBILE HOME	954	37,017.40	2,649	112,097.25	5,101	187,181.31	13,549	468,586.32
PARK TRAILERS	169	4,275.00	218	5,115.00	240	5,851.66	703	17,806.25
5TH WHEEL TRAV TRAIL TO 35 FT	497	10,155.62	588	12,136.17	1,868	39,575.40	1,781	36,159.39
5TH WHEEL TRAV TRAIL > 35 FT	71	1,756.25	100	2,452.91	201	4,908.73	248	6,013.34
<b>GROUP TOTAL</b>	<b>1,691</b>	<b>\$ 53,204.27</b>	<b>3,555</b>	<b>\$ 131,801.33</b>	<b>7,410</b>	<b>\$ 237,517.10</b>	<b>16,281</b>	<b>\$ 528,565.30</b>
<b>TRAILERS</b>								
PRIVATE TRAILER THRU 500 LBS	1,548	\$ 7,925.37	2,026	\$ 10,690.21	10,523	\$ 54,961.12	8,309	\$ 43,491.25
PRIVATE TRAILER OVER 500 LBS	3,144	51,729.97	4,402	74,298.18	10,039	140,372.49	9,489	137,182.99
TRAILER FOR HIRE THRU 1999 LBS	0	0.00	1	13.50	3	63.50	3	46.50
TRAILER FOR HIRE 2000 LBS AND UP	0	0.00	1	70.00	5	211.00	12	650.75
SEMI TRAILER - FLAT (GVW)	125	1,250.00	128	1,290.00	50	490.00	38	390.00
SEMI TRAILER - PERMANENT	101	4,968.75	239	11,905.12	66	3,300.00	127	6,336.36
<b>GROUP TOTAL</b>	<b>4,918</b>	<b>\$ 65,874.09</b>	<b>6,797</b>	<b>\$ 98,267.01</b>	<b>20,686</b>	<b>\$ 199,398.11</b>	<b>17,978</b>	<b>\$ 188,097.85</b>
<b>MOTORCYCLES</b>								
MOTORCYCLE	440	\$ 4,247.50	934	\$ 9,055.43	6,758	\$ 63,505.00	3,629	\$ 33,265.00
MOPED	13	65.00	11	55.00	48	252.50	42	211.25
ANTIQUA MOTORCYCLE	16	152.50	22	217.50	267	2,672.50	110	1,052.50
<b>GROUP TOTAL</b>	<b>469</b>	<b>\$ 4,465.00</b>	<b>967</b>	<b>\$ 9,327.93</b>	<b>7,073</b>	<b>\$ 66,430.00</b>	<b>3,781</b>	<b>\$ 34,528.75</b>
<b>DEMONSTRATORS</b>								
DEALER PLATES	128	\$ 1,555.00	154	\$ 1,942.53	318	\$ 3,915.01	453	\$ 5,445.02
BOAT TRAILER (DEALER)	0	0.00	3	37.50	5	56.25	48	582.50
<b>GROUP TOTAL</b>	<b>128</b>	<b>\$ 1,555.00</b>	<b>157</b>	<b>\$ 1,980.03</b>	<b>323</b>	<b>\$ 3,971.26</b>	<b>501</b>	<b>\$ 6,027.52</b>
<b>TRUCK TRACTORS</b>								
TRUCK TRACTOR FORESTRY, FULL YEAR	2	\$ 360.00	2	\$ 400.00	3	\$ 720.00	0	\$ 0.00
TRUCK TRACTOR FORESTRY, HALF YEAR	0	0.00	1	120.00	3	240.00	0	0.00
GVW TRUCK/TRACTOR, FULL YEAR	2,519	250,149.65	4,917	644,961.71	6,647	667,972.40	6,811	758,734.13
GVW TRUCK/TRACTOR, HALF YEAR	255	87,207.09	641	255,163.82	464	190,991.53	373	149,826.34
GVW TRUCK/TRACTOR, WRECKER	10	1,328.42	30	4,262.00	35	5,214.50	65	11,321.83
TRACTOR CRANE (TOOLS)	35	1,137.50	25	788.13	43	1,356.88	45	1,446.25
<b>GROUP TOTAL</b>	<b>2,821</b>	<b>\$ 340,182.66</b>	<b>5,616</b>	<b>\$ 905,695.66</b>	<b>7,195</b>	<b>\$ 866,495.31</b>	<b>7,294</b>	<b>\$ 921,328.55</b>
<b>OTHER VEHICLES</b>								
MISCELLANEOUS BASE TAX FEES	0	\$ 0.00	1	\$ 46.10	7	\$ 1,111.28	0	\$ 0.00
HORSELESS CARRIAGE	0	0.00	0	0.00	0	0.00	0	0.00
GOAT	50	372.50	61	424.38	0	0.00	262	1,953.15
X-SERIES EXEMPT	40	129.00	53	162.00	148	447.00	164	495.54
PERMANENT, ALL GOVERNMENT	24	72.00	111	333.00	88	264.00	158	474.00
<b>GROUP TOTAL</b>	<b>114</b>	<b>\$ 573.50</b>	<b>226</b>	<b>\$ 965.48</b>	<b>243</b>	<b>\$ 1,822.28</b>	<b>584</b>	<b>\$ 2,922.69</b>
<b>MISCELLANEOUS</b>								
NON-RESIDENT MILITARY	0	\$ 0.00	4	\$ 12.00	11	\$ 36.00	9	\$ 27.00
TRANSPORTER	1	75.00	7	525.00	58	4,425.00	11	825.00
TRUCKS, AGRICULTURE USE	20	2,339.99	107	19,275.00	14	2,215.00	32	5,405.00
ALL OTHER BASE TAXES	7	70.00	16	4,074.05	1	45.00	23	376.97
<b>GROUP TOTAL</b>	<b>28</b>	<b>\$ 2,484.99</b>	<b>134</b>	<b>\$ 23,886.05</b>	<b>84</b>	<b>\$ 6,721.00</b>	<b>75</b>	<b>\$ 6,633.97</b>
<b>RECREATIONAL</b>								
AUTO - MOTORCOACH, TO 4499 LBS	3	\$ 60.00	6	\$ 120.00	23	\$ 440.00	24	\$ 460.00
AUTO - MOTORCOACH, 4500 LBS AND UP	250	8,343.13	278	9,835.00	1,652	57,426.08	1,234	43,026.65
CAMP TRAILER	50	510.00	90	930.00	316	3,265.00	222	2,301.10
<b>GROUP TOTAL</b>	<b>303</b>	<b>\$ 8,913.13</b>	<b>374</b>	<b>\$ 10,885.00</b>	<b>1,991</b>	<b>\$ 61,131.08</b>	<b>1,480</b>	<b>\$ 45,787.75</b>
<b>PLEASURE VESSELS</b>								
PLEASURE VESSEL - CANOE	22	\$ 44.29	21	\$ 42.87	162	\$ 329.45	81	\$ 162.87
PLEASURE VESSEL: < 12 FT	225	454.32	388	795.57	1,412	2,877.90	1,528	3,130.96
PLEASURE VESSEL: 12 - 15 FT	556	2,734.58	657	3,191.69	2,559	12,633.57	2,716	13,316.09
PLEASURE VESSEL: 16 - 25 FT	712	4,901.95	1,427	9,695.02	4,886	33,272.78	5,339	35,981.95
PLEASURE VESSEL: 26 - 39 FT	15	216.95	228	3,339.46	325	4,779.58	114	1,660.93
PLEASURE VESSEL: 40 - 64 FT	1	23.15	67	1,561.39	23	562.02	11	254.65
PLEASURE VESSEL: 65 - 109 FT	0	0.00	0	0.00	1	27.15	0	0.00
PLEASURE VESSEL: 110 FT & UP	0	0.00	0	0.00	0	0.00	0	0.00
<b>GROUP TOTAL</b>	<b>1,531</b>	<b>\$ 8,375.24</b>	<b>2,788</b>	<b>\$ 18,626.00</b>	<b>9,368</b>	<b>\$ 54,482.45</b>	<b>9,789</b>	<b>\$ 54,507.45</b>
<b>COMMERCIAL VESSELS</b>								
COMMERCIAL VESSEL - CANOE	0	\$ 0.00	0	\$ 0.00	0	\$ 0.00	2	\$ 4.00
COMMERCIAL VESSEL: < 12 FT	0	0.00	5	10.00	0	0.00	7	14.00
COMMERCIAL VESSEL: 12 - 15 FT	4	36.00	23	202.63	21	177.63	22	198.00
COMMERCIAL VESSEL: 16 - 25 FT	7	119.00	60	1,004.59	56	945.84	33	561.00
COMMERCIAL VESSEL: 26 - 39 FT	0	0.00	13	594.92	48	2,314.14	4	196.00
COMMERCIAL VESSEL: 40 - 64 FT	0	0.00	4	324.00	10	789.38	0	0.00
COMMERCIAL VESSEL: 65 - 109 FT	0	0.00	0	0.00	0	0.00	0	0.00
COMMERCIAL VESSEL: 110 FT & UP	0	0.00	0	0.00	0	0.00	0	0.00
<b>GROUP TOTAL</b>	<b>11</b>	<b>\$ 155.00</b>	<b>105</b>	<b>\$ 2,136.14</b>	<b>135</b>	<b>\$ 4,226.99</b>	<b>68</b>	<b>\$ 973.00</b>
<b>DEALER VESSELS</b>								
ALL DEALER VESSELS	0	\$ 0.00	10	\$ 97.06	10	\$ 119.02	61	\$ 656.14
<b>GROUP TOTAL</b>	<b>0</b>	<b>\$ 0.00</b>	<b>10</b>	<b>\$ 97.06</b>	<b>10</b>	<b>\$ 119.02</b>	<b>61</b>	<b>\$ 656.14</b>
<b>IRP</b>								
IRP FEES PAID TO FLORIDA	0	\$ 0.00	0	\$ 0.00	0	\$ 0.00	0	\$ 0.00
<b>GROUP TOTAL</b>	<b>0</b>	<b>\$ 0.00</b>	<b>0</b>	<b>\$ 0.00</b>	<b>0</b>	<b>\$ 0.00</b>	<b>0</b>	<b>\$ 0.00</b>
<b>COUNTY BASE TAX TOTALS</b>	<b>28,116</b>	<b>\$ 941,765.44</b>	<b>47,907</b>	<b>\$ 1,976,976.37</b>	<b>173,041</b>	<b>\$ 4,726,209.33</b>	<b>130,069</b>	<b>\$ 3,807,625.25</b>

**COUNTY BASE TAX BY VEHICLE TYPE  
JULY 2006 THRU JUNE 2007**

	<b>HILLSBOROUGH</b>		<b>HOLMES</b>		<b>INDIAN RIVER</b>		<b>JACKSON</b>	
	<b>TRANS</b>	<b>REVENUE</b>	<b>TRANS</b>	<b>REVENUE</b>	<b>TRANS</b>	<b>REVENUE</b>	<b>TRANS</b>	<b>REVENUE</b>
<b>PASSENGER CARS</b>								
PASSENGER CAR THRU 2499 LBS	73,838	\$ 1,102,683.14	640	\$ 9,410.97	6,869	\$ 101,174.09	2,159	\$ 31,986.47
PASSENGER CAR THRU 3499 LBS	377,404	8,669,724.93	4,181	94,902.68	42,984	979,992.62	12,950	292,115.49
PASSENGER CAR 3500 LBS AND UP	267,548	8,798,046.15	3,313	108,124.55	38,873	1,274,172.46	10,130	330,107.76
ANTIQUE PASSENGER CAR	8,836	64,875.38	153	1,175.66	1,533	11,125.93	438	3,208.82
<b>GROUP TOTAL</b>	<b>727,626</b>	<b>\$ 18,635,329.60</b>	<b>8,287</b>	<b>\$ 213,613.86</b>	<b>90,259</b>	<b>\$ 2,366,465.10</b>	<b>25,677</b>	<b>\$ 657,418.54</b>
<b>LEASE VEHICLES</b>								
SEMI-ANNUAL LEASE	1	\$ 32.25	0	\$ 0.00	6	\$ 132.37	0	\$ 0.00
PASSENGER CAR FOR HIRE	43,657	1,921,859.72	33	1,572.75	4,805	211,491.06	179	8,004.85
SHORT TERM LEASE	1,635	45,046.91	0	0.00	238	7,229.87	6	250.13
<b>GROUP TOTAL</b>	<b>45,293</b>	<b>\$ 1,966,938.88</b>	<b>33</b>	<b>\$ 1,572.75</b>	<b>5,049</b>	<b>\$ 218,853.30</b>	<b>185</b>	<b>\$ 8,254.98</b>
<b>BUSES, AMBULANCES, HEARSES</b>								
BUS - 9 PASSENGERS AND UP	317	\$ 43,882.68	1	\$ 73.75	22	\$ 4,405.54	3	\$ 897.00
BUS, HALF YEAR, 9 PASSENGERS AND UP	22	4,371.33	0	0.00	0	0.00	0	0.00
AMBULANCES & HEARSES	603	16,217.50	7	210.00	21	600.00	44	1,297.50
<b>GROUP TOTAL</b>	<b>942</b>	<b>\$ 64,471.51</b>	<b>8</b>	<b>\$ 283.75</b>	<b>43</b>	<b>\$ 5,005.54</b>	<b>47</b>	<b>\$ 2,194.50</b>
<b>TRUCKS (EXCEPT TRACTORS)</b>								
TRUCK THRU 1999 LBS	34	\$ 493.00	1	\$ 14.50	11	\$ 159.50	7	\$ 101.50
TRUCK 2000 - 3000 LBS	17,857	410,372.08	759	17,176.88	2,546	58,288.11	1,843	41,943.73
TRUCK 3001 LBS AND UP	116,610	3,839,146.48	4,190	136,955.20	17,082	558,382.70	9,275	301,644.40
ANTIQUY TRUCK	2,089	14,789.11	159	1,056.92	273	1,861.96	403	2,862.58
<b>GROUP TOTAL</b>	<b>136,590</b>	<b>\$ 4,264,800.67</b>	<b>5,109</b>	<b>\$ 155,203.50</b>	<b>19,912</b>	<b>\$ 618,692.27</b>	<b>11,528</b>	<b>\$ 346,552.21</b>
<b>MOBILE HOMES AND PARK TRAILERS</b>								
MOBILE HOME - MILITARY	0	\$ 0.00	0	\$ 0.00	0	\$ 0.00	0	\$ 0.00
MOBILE HOME	29,452	1,216,324.13	534	26,561.25	9,217	334,329.59	1,319	67,434.58
PARK TRAILERS	1,305	32,732.93	1	25.00	95	2,387.50	15	339.58
5TH WHEEL TRAV TRAIL TO 35 FT	7,056	142,518.16	241	4,827.50	1,198	24,360.13	904	17,566.05
5TH WHEEL TRAV TRAIL > 35 FT	1,048	22,931.46	20	500.00	136	3,271.03	89	1,963.53
<b>GROUP TOTAL</b>	<b>38,861</b>	<b>\$ 1,414,506.68</b>	<b>796</b>	<b>\$ 31,913.75</b>	<b>10,646</b>	<b>\$ 364,348.25</b>	<b>2,327</b>	<b>\$ 87,303.74</b>
<b>TRAILERS</b>								
PRIVATE TRAILER THRU 500 LBS	37,339	\$ 195,820.22	1,591	\$ 8,320.00	9,360	\$ 48,954.78	3,953	\$ 20,582.91
PRIVATE TRAILER OVER 500 LBS	55,351	774,046.65	1,310	21,772.89	8,735	119,505.15	3,191	51,077.01
TRAILER FOR HIRE THRU 1999 LBS	93	1,295.80	0	0.00	1	14.50	1	8.50
TRAILER FOR HIRE 2000 LBS AND UP	112	6,641.00	0	0.00	6	244.00	1	165.00
SEMI TRAILER - FLAT (GVW)	792	7,995.00	30	300.00	83	840.00	28	280.00
SEMI TRAILER - PERMANENT	1,764	87,907.56	54	2,700.00	74	3,639.98	57	2,850.00
<b>GROUP TOTAL</b>	<b>95,451</b>	<b>\$ 1,073,706.23</b>	<b>2,985</b>	<b>\$ 33,092.89</b>	<b>18,259</b>	<b>\$ 173,198.41</b>	<b>7,231</b>	<b>\$ 74,963.42</b>
<b>MOTORCYCLES</b>								
MOTORCYCLE	29,624	\$ 276,459.04	488	\$ 4,657.50	4,715	\$ 45,579.18	1,134	\$ 10,669.17
MOPED	241	1,263.75	1	5.00	55	280.00	2	10.00
ANTIQUY MOTORCYCLE	894	9,003.33	20	195.00	276	2,785.00	34	342.50
<b>GROUP TOTAL</b>	<b>30,759</b>	<b>\$ 286,726.12</b>	<b>509</b>	<b>\$ 4,857.50</b>	<b>5,046</b>	<b>\$ 48,644.18</b>	<b>1,170</b>	<b>\$ 11,021.67</b>
<b>DEMONSTRATORS</b>								
DEALER PLATES	6,450	\$ 79,239.83	39	\$ 456.88	676	\$ 8,182.66	298	\$ 3,712.52
BOAT TRAILER (DEALER)	60	762.50	0	0.00	21	270.63	0	0.00
<b>GROUP TOTAL</b>	<b>6,510</b>	<b>\$ 80,002.33</b>	<b>39</b>	<b>\$ 456.88</b>	<b>697</b>	<b>\$ 8,453.29</b>	<b>298</b>	<b>\$ 3,712.52</b>
<b>TRUCK TRACTORS</b>								
TRUCK TRACTOR FORESTRY, FULL YEAR	2	\$ 240.00	37	\$ 7,800.00	5	\$ 1,080.00	28	\$ 5,860.00
TRUCK TRACTOR FORESTRY, HALF YEAR	0	0.00	9	1,040.00	1	120.00	4	240.00
GVW TRUCK/TRACTOR, FULL YEAR	56,549	7,123,356.53	1,178	99,509.01	7,076	694,536.27	3,162	305,306.35
GVW TRUCK/TRACTOR, HALF YEAR	3,463	1,397,059.01	22	7,444.58	133	52,681.83	20	7,462.00
GVW TRUCK/TRACTOR, WRECKER	421	73,742.31	9	1,075.00	78	18,369.00	27	4,056.07
TRACTOR CRANE (TOOLS)	629	19,906.33	8	251.88	34	1,083.96	20	650.00
<b>GROUP TOTAL</b>	<b>61,064</b>	<b>\$ 8,614,304.18</b>	<b>1,263</b>	<b>\$ 117,120.47</b>	<b>7,327</b>	<b>\$ 767,871.06</b>	<b>3,261</b>	<b>\$ 323,574.42</b>
<b>OTHER VEHICLES</b>								
MISCELLANEOUS BASE TAX FEES	0	\$ 0.00	2	\$ 652.80	0	\$ 0.00	0	\$ 0.00
HORSELESS CARRIAGE	0	0.00	0	0.00	0	0.00	0	0.00
GOAT	7	52.50	1	7.50	42	313.13	0	0.00
X-SERIES EXEMPT	1,279	3,986.04	105	318.00	263	822.00	153	501.00
PERMANENT, ALL GOVERNMENT	1,200	3,590.50	23	69.00	163	489.00	90	270.00
<b>GROUP TOTAL</b>	<b>2,486</b>	<b>\$ 7,629.04</b>	<b>131</b>	<b>\$ 1,047.30</b>	<b>468</b>	<b>\$ 1,624.13</b>	<b>243</b>	<b>\$ 771.00</b>
<b>MISCELLANEOUS</b>								
NON-RESIDENT MILITARY	2,014	\$ 6,418.25	0	\$ 0.00	15	\$ 45.00	56	\$ 168.00
TRANSPORTER	635	50,325.00	4	300.00	32	2,550.00	3	225.00
TRUCKS, AGRICULTURE USE	69	6,000.82	8	1,250.00	40	7,712.91	38	3,437.09
ALL OTHER BASE TAXES	710	20,055.14	1	22.50	24	670.15	39	773.91
<b>GROUP TOTAL</b>	<b>3,428</b>	<b>\$ 82,799.21</b>	<b>13</b>	<b>\$ 1,572.50</b>	<b>111</b>	<b>\$ 10,978.06</b>	<b>136</b>	<b>\$ 4,604.00</b>
<b>RECREATIONAL</b>								
AUTO - MOTORCOACH, TO 4499 LBS	111	\$ 2,335.00	1	\$ 20.00	27	\$ 567.91	14	\$ 300.00
AUTO - MOTORCOACH, 4500 LBS AND UP	7,449	230,472.84	79	2,940.00	1,377	45,578.95	343	11,799.37
CAMP TRAILER	1,538	16,053.17	42	450.00	289	3,040.84	90	940.00
<b>GROUP TOTAL</b>	<b>9,098</b>	<b>\$ 248,861.01</b>	<b>122</b>	<b>\$ 3,410.00</b>	<b>1,693</b>	<b>\$ 49,187.70</b>	<b>447</b>	<b>\$ 13,039.37</b>
<b>PLEASURE VESSELS</b>								
PLEASURE VESSEL - CANOE	596	\$ 1,209.08	2	\$ 4.00	167	\$ 342.96	23	\$ 46.00
PLEASURE VESSEL: < 12 FT	8,032	16,378.51	161	323.16	1,265	2,586.83	383	776.67
PLEASURE VESSEL: 12 - 15 FT	9,124	45,123.32	1,272	6,296.18	2,621	12,900.80	2,545	12,762.63
PLEASURE VESSEL: 16 - 25 FT	23,260	158,273.43	456	3,016.04	5,836	39,845.97	1,477	9,975.39
PLEASURE VESSEL: 26 - 39 FT	3,098	44,756.63	24	353.30	699	10,164.08	66	933.68
PLEASURE VESSEL: 40 - 64 FT	516	10,851.22	1	18.87	153	3,404.80	11	254.65
PLEASURE VESSEL: 65 - 109 FT	27	654.00	0	0.00	12	328.27	0	0.00
PLEASURE VESSEL: 110 FT & UP	2	34.15	0	0.00	2	66.30	3	87.57
<b>GROUP TOTAL</b>	<b>44,655</b>	<b>\$ 277,280.34</b>	<b>1,916</b>	<b>\$ 10,011.55</b>	<b>10,755</b>	<b>\$ 69,640.01</b>	<b>4,508</b>	<b>\$ 24,836.59</b>
<b>COMMERCIAL VESSELS</b>								
COMMERCIAL VESSEL - CANOE	3	\$ 6.00	0	\$ 0.00	1	\$ 2.00	0	\$ 0.00
COMMERCIAL VESSEL: < 12 FT	35	72.58	0	0.00	14	28.00	1	2.00
COMMERCIAL VESSEL: 12 - 15 FT	73	648.26	10	84.75	79	657.65	13	106.51
COMMERCIAL VESSEL: 16 - 25 FT	317	5,354.16	3	51.00	219	3,613.54	10	160.75
COMMERCIAL VESSEL: 26 - 39 FT	79	3,715.32	0	0.00	47	2,193.60	4	196.00
COMMERCIAL VESSEL: 40 - 64 FT	45	3,301.28	0	0.00	12	841.38	1	81.00
COMMERCIAL VESSEL: 65 - 109 FT	21	2,037.00	0	0.00	0	0.00	0	0.00
COMMERCIAL VESSEL: 110 FT & UP	0	0.00	0	0.00	0	0.00	0	0.00
<b>GROUP TOTAL</b>	<b>573</b>	<b>\$ 15,134.60</b>	<b>13</b>	<b>\$ 135.75</b>	<b>372</b>	<b>\$ 7,336.17</b>	<b>29</b>	<b>\$ 546.26</b>
<b>DEALER VESSELS</b>								
ALL DEALER VESSELS	104	\$ 1,318.16	1	\$ 13.00	40	\$ 535.24	2	\$ 28.76
<b>GROUP TOTAL</b>	<b>104</b>	<b>\$ 1,318.16</b>	<b>1</b>	<b>\$ 13.00</b>	<b>40</b>	<b>\$ 535.24</b>	<b>2</b>	<b>\$ 28.76</b>
<b>IRP</b>								
IRP FEES PAID TO FLORIDA	0	\$ 0.00	0	\$ 0.00	0	\$ 0.00	0	\$ 0.00
<b>GROUP TOTAL</b>	<b>0</b>	<b>\$ 0.00</b>	<b>0</b>	<b>\$ 0.00</b>	<b>0</b>	<b>\$ 0.00</b>	<b>0</b>	<b>\$ 0.00</b>
<b>COUNTY BASE TAX TOTALS</b>	<b>1,203,440</b>	<b>\$ 37,033,808.56</b>	<b>21,225</b>	<b>\$ 574,305.45</b>	<b>170,677</b>	<b>\$ 4,710,832.71</b>	<b>57,089</b>	<b>\$ 1,558,821.98</b>

**COUNTY BASE TAX BY VEHICLE TYPE  
JULY 2006 THRU JUNE 2007**

	JEFFERSON		LAFAYETTE		LAKE		LEE	
	TRANS	REVENUE	TRANS	REVENUE	TRANS	REVENUE	TRANS	REVENUE
<b>PASSENGER CARS</b>								
PASSENGER CAR THRU 2499 LBS	1,136	\$ 17,472.83	199	\$ 2,836.91	13,750	\$ 202,824.83	29,018	\$ 432,450.14
PASSENGER CAR THRU 3499 LBS	5,763	128,998.20	1,201	27,308.13	83,394	1,896,591.38	174,537	4,016,832.45
PASSENGER CAR 3500 LBS AND UP	5,510	167,389.33	1,180	38,741.67	74,074	2,421,221.39	155,451	5,135,842.47
ANTIQUE PASSENGER CAR	203	1,481.27	43	318.14	3,226	23,456.71	5,170	37,674.78
<b>GROUP TOTAL</b>	<b>12,612</b>	<b>\$ 315,341.63</b>	<b>2,623</b>	<b>\$ 69,204.85</b>	<b>174,444</b>	<b>\$ 4,544,094.31</b>	<b>364,176</b>	<b>\$ 9,622,799.84</b>
<b>LEASE VEHICLES</b>								
SEMI-ANNUAL LEASE	1	\$ 66.50	0	\$ 0.00	2	\$ 46.00	30	\$ 985.78
PASSENGER CAR FOR HIRE	1,491	63,000.25	25	947.12	7,128	325,898.27	21,522	1,007,406.50
SHORT TERM LEASE	26	1,303.51	4	100.00	104	3,293.94	405	16,387.62
<b>GROUP TOTAL</b>	<b>1,518</b>	<b>\$ 64,370.26</b>	<b>29</b>	<b>\$ 1,047.12</b>	<b>7,234</b>	<b>\$ 329,238.21</b>	<b>21,957</b>	<b>\$ 1,024,779.90</b>
<b>BUSES, AMBULANCES, HEARSES</b>								
BUS - 9 PASSENGERS AND UP	4	\$ 424.67	1	\$ 129.71	61	\$ 9,888.43	172	\$ 28,965.51
BUS, HALF YEAR, 9 PASSENGERS AND UP	0	0.00	0	0.00	23	4,514.00	3	513.17
AMBULANCES & HEARSES	16	510.00	6	165.00	77	2,167.50	100	2,905.00
<b>GROUP TOTAL</b>	<b>20</b>	<b>\$ 934.67</b>	<b>7</b>	<b>\$ 294.71</b>	<b>161</b>	<b>\$ 16,569.93</b>	<b>275</b>	<b>\$ 32,383.68</b>
<b>TRUCKS (EXCEPT TRACTORS)</b>								
TRUCK THRU 1999 LBS	2	\$ 29.00	2	\$ 29.00	10	\$ 130.50	22	\$ 320.20
TRUCK 2000 - 3000 LBS	573	13,565.00	258	5,964.37	5,594	127,369.34	7,436	172,075.04
TRUCK 3001 LBS AND UP	3,869	128,258.12	1,774	58,246.45	37,818	1,236,765.30	58,511	1,935,999.62
ANTIQUE TRUCK	113	789.40	52	340.64	1,004	7,055.87	835	5,908.38
<b>GROUP TOTAL</b>	<b>4,557</b>	<b>\$ 142,641.52</b>	<b>2,086</b>	<b>\$ 64,580.46</b>	<b>44,426</b>	<b>\$ 1,371,321.01</b>	<b>66,804</b>	<b>\$ 2,114,303.24</b>
<b>MOBILE HOMES AND PARK TRAILERS</b>								
MOBILE HOME - MILITARY	0	\$ 0.00	0	\$ 0.00	0	\$ 0.00	0	\$ 0.00
MOBILE HOME	357	19,383.34	120	6,460.00	18,956	671,733.04	30,573	1,014,511.24
PARK TRAILERS	4	100.00	0	0.00	2,448	60,530.01	1,122	27,717.92
5TH WHEEL TRAV TRAIL TO 35 FT	188	3,860.00	136	2,800.00	4,040	81,989.73	4,324	89,063.46
5TH WHEEL TRAV TRAIL > 35 FT	20	506.25	9	203.34	596	13,970.88	554	13,199.61
<b>GROUP TOTAL</b>	<b>569</b>	<b>\$ 23,849.59</b>	<b>265</b>	<b>\$ 9,463.34</b>	<b>26,040</b>	<b>\$ 828,223.66</b>	<b>36,573</b>	<b>\$ 1,144,492.23</b>
<b>TRAILERS</b>								
PRIVATE TRAILER THRU 500 LBS	1,333	\$ 6,935.00	927	\$ 4,914.58	19,933	\$ 104,584.29	21,396	\$ 113,212.89
PRIVATE TRAILER OVER 500 LBS	1,362	23,225.54	796	13,053.56	22,234	315,167.57	34,462	489,269.36
TRAILER FOR HIRE THRU 1999 LBS	7	93.50	0	0.00	21	316.25	98	1,135.60
TRAILER FOR HIRE 2000 LBS AND UP	126	6,849.50	0	0.00	28	1,363.00	147	7,789.89
SEMI TRAILER - FLAT (GVW)	51	500.00	64	627.50	226	2,260.00	200	2,017.50
SEMI TRAILER - PERMANENT	42	2,100.00	98	4,900.00	307	15,316.58	248	12,243.21
<b>GROUP TOTAL</b>	<b>2,921</b>	<b>\$ 39,703.54</b>	<b>1,885</b>	<b>\$ 23,495.64</b>	<b>42,749</b>	<b>\$ 439,007.69</b>	<b>56,551</b>	<b>\$ 625,668.45</b>
<b>MOTORCYCLES</b>								
MOTORCYCLE	352	\$ 3,367.50	123	\$ 1,185.00	13,570	\$ 124,451.28	21,116	\$ 199,275.43
MOPED	1	5.00	3	15.00	59	296.25	150	752.50
ANTIQUE MOTORCYCLE	13	130.00	2	20.00	444	4,395.00	647	6,395.83
<b>GROUP TOTAL</b>	<b>366</b>	<b>\$ 3,502.50</b>	<b>128</b>	<b>\$ 1,220.00</b>	<b>14,073</b>	<b>\$ 129,142.53</b>	<b>21,913</b>	<b>\$ 206,423.76</b>
<b>DEMONSTRATORS</b>								
DEALER PLATES	120	\$ 1,411.25	10	\$ 125.00	1,449	\$ 17,519.58	2,210	\$ 27,119.53
BOAT TRAILER (DEALER)	1	25.00	2	25.00	49	611.89	159	1,938.80
<b>GROUP TOTAL</b>	<b>121</b>	<b>\$ 1,436.25</b>	<b>12</b>	<b>\$ 150.00</b>	<b>1,498</b>	<b>\$ 18,131.47</b>	<b>2,369</b>	<b>\$ 29,058.33</b>
<b>TRUCK TRACTORS</b>								
TRUCK TRACTOR FORESTRY, FULL YEAR	47	\$ 9,640.00	58	\$ 11,760.00	6	\$ 1,200.00	0	\$ 0.00
TRUCK TRACTOR FORESTRY, HALF YEAR	10	1,220.00	0	0.00	0	0.00	0	0.00
GVW TRUCK/TRACTOR, FULL YEAR	1,998	256,814.00	582	61,706.47	16,466	1,726,293.67	31,027	4,339,491.59
GVW TRUCK/TRACTOR, HALF YEAR	18	6,747.67	46	14,910.50	719	300,050.07	1,618	644,975.48
GVW TRUCK/TRACTOR, WRECKER	2	262.00	0	0.00	75	13,918.25	202	33,657.50
TRACTOR CRANE (TOOLS)	14	438.75	8	211.25	182	5,736.34	213	6,800.65
<b>GROUP TOTAL</b>	<b>2,089</b>	<b>\$ 275,122.42</b>	<b>694</b>	<b>\$ 88,588.22</b>	<b>17,448</b>	<b>\$ 2,047,198.33</b>	<b>33,060</b>	<b>\$ 5,024,925.22</b>
<b>OTHER VEHICLES</b>								
MISCELLANEOUS BASE TAX FEES	0	\$ 0.00	0	\$ 0.00	0	\$ 0.00	0	\$ 0.00
HORSELESS CARRIAGE	0	0.00	0	0.00	0	0.00	0	0.00
GOAT	2	15.00	0	0.00	55	411.25	12	90.00
X-SERIES EXEMPT	29	87.00	10	30.00	381	1,172.04	550	1,692.00
PERMANENT, ALL GOVERNMENT	25	75.00	9	27.00	444	1,332.00	866	2,574.29
<b>GROUP TOTAL</b>	<b>56</b>	<b>\$ 177.00</b>	<b>19</b>	<b>\$ 57.00</b>	<b>880</b>	<b>\$ 2,915.29</b>	<b>1,428</b>	<b>\$ 4,356.29</b>
<b>MISCELLANEOUS</b>								
NON-RESIDENT MILITARY	30	\$ 90.00	5	\$ 15.00	27	\$ 81.00	40	\$ 126.00
TRANSPORTER	1	75.00	0	0.00	73	5,700.00	190	15,150.00
TRUCKS, AGRICULTURE USE	9	1,110.00	32	4,342.50	55	8,932.92	34	3,090.00
ALL OTHER BASE TAXES	0	0.00	0	0.00	70	3,421.50	200	7,400.53
<b>GROUP TOTAL</b>	<b>40</b>	<b>\$ 1,275.00</b>	<b>37</b>	<b>\$ 4,357.50</b>	<b>225</b>	<b>\$ 18,135.42</b>	<b>464</b>	<b>\$ 25,766.53</b>
<b>RECREATIONAL</b>								
AUTO - MOTORCOACH, TO 4499 LBS	2	\$ 40.00	1	\$ 20.00	56	\$ 1,142.08	91	\$ 1,803.33
AUTO - MOTORCOACH, 4500 LBS AND UP	143	5,043.34	65	2,240.00	3,622	123,806.96	4,539	155,177.26
CAMP TRAILER	28	290.00	5	50.00	704	7,315.85	868	9,108.58
<b>GROUP TOTAL</b>	<b>173</b>	<b>\$ 5,373.34</b>	<b>71</b>	<b>\$ 2,310.00</b>	<b>4,382</b>	<b>\$ 132,264.89</b>	<b>5,498</b>	<b>\$ 166,089.17</b>
<b>PLEASURE VESSELS</b>								
PLEASURE VESSEL - CANOE	12	\$ 24.00	9	\$ 18.87	157	\$ 322.64	367	\$ 750.71
PLEASURE VESSEL: < 12 FT	82	165.74	96	195.77	3,241	6,607.61	6,976	14,191.23
PLEASURE VESSEL: 12 - 15 FT	596	2,974.11	386	1,914.74	4,814	23,825.75	6,004	29,544.16
PLEASURE VESSEL: 16 - 25 FT	470	3,199.13	388	2,632.67	13,698	92,536.10	26,514	179,854.43
PLEASURE VESSEL: 26 - 39 FT	45	667.04	8	113.85	509	7,446.45	5,585	80,571.52
PLEASURE VESSEL: 40 - 64 FT	11	254.65	0	0.00	63	1,439.22	768	17,104.43
PLEASURE VESSEL: 65 - 109 FT	1	27.15	0	0.00	3	69.10	24	651.60
PLEASURE VESSEL: 110 FT & UP	0	0.00	0	0.00	0	0.00	2	66.30
<b>GROUP TOTAL</b>	<b>1,217</b>	<b>\$ 7,311.82</b>	<b>887</b>	<b>\$ 4,875.90</b>	<b>22,485</b>	<b>\$ 132,246.87</b>	<b>46,240</b>	<b>\$ 322,734.38</b>
<b>COMMERCIAL VESSELS</b>								
COMMERCIAL VESSEL - CANOE	0	\$ 0.00	0	\$ 0.00	0	\$ 0.00	4	\$ 8.00
COMMERCIAL VESSEL: < 12 FT	0	0.00	0	0.00	11	22.00	81	163.74
COMMERCIAL VESSEL: 12 - 15 FT	1	4.63	2	18.00	25	212.76	59	496.88
COMMERCIAL VESSEL: 16 - 25 FT	15	242.67	7	122.08	88	1,474.51	569	9,579.49
COMMERCIAL VESSEL: 26 - 39 FT	1	49.00	0	0.00	18	827.29	164	7,920.88
COMMERCIAL VESSEL: 40 - 64 FT	0	0.00	0	0.00	0	0.00	68	5,494.25
COMMERCIAL VESSEL: 65 - 109 FT	0	0.00	0	0.00	0	0.00	37	3,547.96
COMMERCIAL VESSEL: 110 FT & UP	0	0.00	0	0.00	0	0.00	0	0.00
<b>GROUP TOTAL</b>	<b>17</b>	<b>\$ 296.30</b>	<b>9</b>	<b>\$ 140.08</b>	<b>142</b>	<b>\$ 2,536.56</b>	<b>982</b>	<b>\$ 27,211.20</b>
<b>DEALER VESSELS</b>								
ALL DEALER VESSELS	3	\$ 41.76	4	\$ 54.76	81	\$ 1,019.46	200	\$ 2,536.94
<b>GROUP TOTAL</b>	<b>3</b>	<b>\$ 41.76</b>	<b>4</b>	<b>\$ 54.76</b>	<b>81</b>	<b>\$ 1,019.46</b>	<b>200</b>	<b>\$ 2,536.94</b>
<b>IRP</b>								
IRP FEES PAID TO FLORIDA	0	\$ 0.00	0	\$ 0.00	0	\$ 0.00	0	\$ 0.00
<b>GROUP TOTAL</b>	<b>0</b>	<b>\$ 0.00</b>	<b>0</b>	<b>\$ 0.00</b>	<b>0</b>	<b>\$ 0.00</b>	<b>0</b>	<b>\$ 0.00</b>
<b>COUNTY BASE TAX TOTALS</b>	<b>26,279</b>	<b>\$ 881,377.60</b>	<b>8,756</b>	<b>\$ 269,839.58</b>	<b>356,268</b>	<b>\$ 10,012,045.63</b>	<b>658,490</b>	<b>\$ 20,373,529.16</b>

**COUNTY BASE TAX BY VEHICLE TYPE  
JULY 2006 THRU JUNE 2007**

	LEON		LEVY		LIBERTY		MADISON	
	TRANS	REVENUE	TRANS	REVENUE	TRANS	REVENUE	TRANS	REVENUE
<b>PASSENGER CARS</b>								
PASSENGER CAR THRU 2499 LBS	14,461	\$ 215,981.92	1,940	\$ 28,700.37	195	\$ 2,855.29	685	\$ 9,993.98
PASSENGER CAR THRU 3499 LBS	77,447	1,773,315.27	9,344	212,044.99	1,344	30,686.25	4,376	99,100.65
PASSENGER CAR 3500 LBS AND UP	54,418	1,782,039.59	8,118	264,650.30	1,141	37,353.34	3,293	107,368.77
ANTIQUE PASSENGER CAR	2,277	16,860.97	462	3,368.22	39	266.88	156	1,101.92
<b>GROUP TOTAL</b>	<b>148,603</b>	<b>\$ 3,788,197.75</b>	<b>19,864</b>	<b>\$ 508,763.88</b>	<b>2,719</b>	<b>\$ 71,161.76</b>	<b>8,510</b>	<b>\$ 217,565.32</b>
<b>LEASE VEHICLES</b>								
SEMI-ANNUAL LEASE	700	\$ 16,680.65	0	\$ 0.00	0	\$ 0.00	0	\$ 0.00
PASSENGER CAR FOR HIRE	6,241	279,676.11	184	6,759.53	10	532.88	116	5,209.15
SHORT TERM LEASE	101	4,215.51	3	122.50	0	0.00	4	127.25
<b>GROUP TOTAL</b>	<b>7,042</b>	<b>\$ 300,572.27</b>	<b>187</b>	<b>\$ 6,882.03</b>	<b>10</b>	<b>\$ 532.88</b>	<b>120</b>	<b>\$ 5,336.40</b>
<b>BUSES, AMBULANCES, HEARSES</b>								
BUS - 9 PASSENGERS AND UP	104	\$ 19,643.92	8	\$ 643.41	2	\$ 202.00	3	\$ 1,738.50
BUS, HALF YEAR, 9 PASSENGERS AND UP	3	869.25	4	396.25	0	0.00	0	0.00
AMBULANCES & HEARSES	63	1,897.50	17	480.00	3	90.00	13	390.00
<b>GROUP TOTAL</b>	<b>170</b>	<b>\$ 22,410.67</b>	<b>29</b>	<b>\$ 1,519.66</b>	<b>5</b>	<b>\$ 292.00</b>	<b>16</b>	<b>\$ 2,128.50</b>
<b>TRUCKS (EXCEPT TRACTORS)</b>								
TRUCK THRU 1999 LBS	8	\$ 135.34	2	\$ 29.00	1	\$ 14.50	6	\$ 72.50
TRUCK 2000 - 3000 LBS	4,343	99,981.21	1,387	31,574.31	214	4,915.63	670	15,354.37
TRUCK 3001 LBS AND UP	27,127	895,917.47	8,471	276,528.94	1,568	51,355.20	3,327	108,076.66
ANTIQUE TRUCK	789	5,712.04	287	1,920.12	31	220.00	138	986.91
<b>GROUP TOTAL</b>	<b>32,267</b>	<b>\$ 1,001,746.06</b>	<b>10,147</b>	<b>\$ 310,052.37</b>	<b>1,814</b>	<b>\$ 56,505.33</b>	<b>4,141</b>	<b>\$ 124,490.44</b>
<b>MOBILE HOMES AND PARK TRAILERS</b>								
MOBILE HOME - MILITARY	0	\$ 0.00	0	\$ 0.00	0	\$ 0.00	0	\$ 0.00
MOBILE HOME	4,503	241,537.63	1,079	44,124.59	98	4,955.00	957	51,548.45
PARK TRAILERS	13	325.00	22	531.25	0	0.00	0	0.00
5TH WHEEL TRAV TRAIL TO 35 FT	1,681	34,104.15	674	13,821.68	94	1,900.00	242	4,883.03
5TH WHEEL TRAV TRAIL > 35 FT	109	2,624.16	63	1,427.50	4	100.00	16	407.50
<b>GROUP TOTAL</b>	<b>6,306</b>	<b>\$ 278,590.94</b>	<b>1,838</b>	<b>\$ 59,905.02</b>	<b>196</b>	<b>\$ 6,955.00</b>	<b>1,215</b>	<b>\$ 56,838.98</b>
<b>TRAILERS</b>								
PRIVATE TRAILER THRU 500 LBS	12,862	\$ 67,006.90	4,460	\$ 23,139.58	974	\$ 5,061.66	1,199	\$ 6,172.91
PRIVATE TRAILER OVER 500 LBS	9,957	134,652.70	5,031	78,484.20	487	6,904.67	1,350	21,673.21
TRAILER FOR HIRE THRU 1999 LBS	34	550.00	0	0.00	0	0.00	0	0.00
TRAILER FOR HIRE 2000 LBS AND UP	9	1,179.50	1	38.00	0	0.00	1	50.00
SEMI TRAILER - FLAT (GVW)	92	960.00	57	540.00	43	460.00	38	400.00
SEMI TRAILER - PERMANENT	88	4,317.58	115	5,750.00	42	2,100.00	52	2,600.00
<b>GROUP TOTAL</b>	<b>23,042</b>	<b>\$ 208,666.88</b>	<b>9,664</b>	<b>\$ 107,951.78</b>	<b>1,546</b>	<b>\$ 14,526.33</b>	<b>2,640</b>	<b>\$ 30,896.12</b>
<b>MOTORCYCLES</b>								
MOTORCYCLE	6,273	\$ 58,564.97	1,340	\$ 13,070.00	171	\$ 1,630.00	376	\$ 3,570.83
MOPED	27	145.00	13	68.75	0	0.00	4	20.00
ANTIQUE MOTORCYCLE	214	2,147.50	89	850.00	3	25.00	13	120.00
<b>GROUP TOTAL</b>	<b>6,514</b>	<b>\$ 60,857.47</b>	<b>1,442</b>	<b>\$ 13,988.75</b>	<b>174</b>	<b>\$ 1,655.00</b>	<b>393</b>	<b>\$ 3,710.83</b>
<b>DEMONSTRATORS</b>								
DEALER PLATES	1,550	\$ 19,330.72	104	\$ 1,272.50	6	\$ 75.00	42	\$ 487.51
BOAT TRAILER (DEALER)	5	56.25	6	75.00	0	0.00	0	0.00
<b>GROUP TOTAL</b>	<b>1,555</b>	<b>\$ 19,386.97</b>	<b>110</b>	<b>\$ 1,347.50</b>	<b>6</b>	<b>\$ 75.00</b>	<b>42</b>	<b>\$ 487.51</b>
<b>TRUCK TRACTORS</b>								
TRUCK TRACTOR FORESTRY, FULL YEAR	12	\$ 2,520.00	61	\$ 13,800.00	67	\$ 15,220.00	40	\$ 9,100.00
TRUCK TRACTOR FORESTRY, HALF YEAR	1	0.00	21	2,180.00	49	5,360.00	6	700.00
GVW TRUCK/TRACTOR, FULL YEAR	10,745	1,048,807.58	3,470	430,868.51	587	94,245.00	1,095	105,602.06
GVW TRUCK/TRACTOR, HALF YEAR	108	40,160.69	149	56,658.33	28	10,354.66	10	3,419.50
GVW TRUCK/TRACTOR, WRECKER	81	12,234.43	23	3,254.58	0	0.00	8	1,289.25
TRACTOR CRANE (TOOLS)	91	2,876.27	10	325.00	0	0.00	8	243.75
<b>GROUP TOTAL</b>	<b>11,038</b>	<b>\$ 1,106,598.97</b>	<b>3,734</b>	<b>\$ 507,086.42</b>	<b>731</b>	<b>\$ 125,179.66</b>	<b>1,167</b>	<b>\$ 120,354.56</b>
<b>OTHER VEHICLES</b>								
MISCELLANEOUS BASE TAX FEES	0	\$ 0.00	0	\$ 0.00	0	\$ 0.00	0	\$ 0.00
HORSELESS CARRIAGE	0	0.00	0	0.00	0	0.00	0	0.00
GOAT	1	7.50	1	7.50	3	22.50	0	0.00
X-SERIES EXEMPT	522	1,605.00	57	174.00	13	39.00	26	81.00
PERMANENT, ALL GOVERNMENT	382	1,146.00	44	132.00	25	75.00	35	105.00
<b>GROUP TOTAL</b>	<b>905</b>	<b>\$ 2,758.50</b>	<b>102</b>	<b>\$ 313.50</b>	<b>41</b>	<b>\$ 136.50</b>	<b>61</b>	<b>\$ 186.00</b>
<b>MISCELLANEOUS</b>								
NON-RESIDENT MILITARY	45	\$ 135.00	39	\$ 117.00	4	\$ 12.00	1	\$ 3.00
TRANSPORTER	11	1,275.00	12	900.00	0	0.00	0	0.00
TRUCKS, AGRICULTURE USE	3	545.00	39	6,791.66	2	124.58	54	6,127.92
ALL OTHER BASE TAXES	99	1,922.12	6	47.50	0	0.00	0	0.00
<b>GROUP TOTAL</b>	<b>158</b>	<b>\$ 3,877.12</b>	<b>96</b>	<b>\$ 7,856.16</b>	<b>6</b>	<b>\$ 136.58</b>	<b>55</b>	<b>\$ 6,130.92</b>
<b>RECREATIONAL</b>								
AUTO - MOTORCOACH, TO 4499 LBS	41	\$ 780.00	10	\$ 164.69	1	\$ 20.00	5	\$ 100.00
AUTO - MOTORCOACH, 4500 LBS AND UP	1,009	34,945.82	459	16,004.17	30	1,050.00	97	3,325.00
CAMP TRAILER	405	4,142.50	122	1,220.00	13	140.00	49	510.00
<b>GROUP TOTAL</b>	<b>1,455</b>	<b>\$ 39,868.32</b>	<b>591</b>	<b>\$ 17,388.86</b>	<b>44</b>	<b>\$ 1,210.00</b>	<b>151</b>	<b>\$ 3,935.00</b>
<b>PLEASURE VESSELS</b>								
PLEASURE VESSEL - CANOE	141	\$ 285.45	52	\$ 106.61	1	\$ 2.00	7	\$ 14.00
PLEASURE VESSEL: < 12 FT	1,369	2,790.83	285	574.64	64	130.61	151	305.77
PLEASURE VESSEL: 12 - 15 FT	5,001	25,142.36	1,384	6,853.91	709	3,504.44	495	2,471.37
PLEASURE VESSEL: 16 - 25 FT	5,879	40,413.97	2,141	14,514.94	254	1,725.78	430	2,957.53
PLEASURE VESSEL: 26 - 39 FT	398	5,901.10	89	1,305.70	9	124.58	11	169.59
PLEASURE VESSEL: 40 - 64 FT	51	1,167.83	11	248.24	1	23.15	3	69.45
PLEASURE VESSEL: 65 - 109 FT	6	148.07	1	27.15	0	0.00	0	0.00
PLEASURE VESSEL: 110 FT & UP	2	45.50	0	0.00	0	0.00	0	0.00
<b>GROUP TOTAL</b>	<b>12,847</b>	<b>\$ 75,895.11</b>	<b>3,963</b>	<b>\$ 23,631.19</b>	<b>1,038</b>	<b>\$ 5,510.56</b>	<b>1,097</b>	<b>\$ 5,987.71</b>
<b>COMMERCIAL VESSELS</b>								
COMMERCIAL VESSEL - CANOE	0	\$ 0.00	0	\$ 0.00	0	\$ 0.00	0	\$ 0.00
COMMERCIAL VESSEL: < 12 FT	5	10.00	2	4.00	1	2.00	0	0.00
COMMERCIAL VESSEL: 12 - 15 FT	37	328.88	29	261.27	12	117.00	1	9.00
COMMERCIAL VESSEL: 16 - 25 FT	80	1,346.14	202	3,372.42	11	197.84	6	97.38
COMMERCIAL VESSEL: 26 - 39 FT	25	1,203.96	58	2,795.43	1	49.00	0	0.00
COMMERCIAL VESSEL: 40 - 64 FT	7	525.75	4	241.50	0	0.00	0	0.00
COMMERCIAL VESSEL: 65 - 109 FT	0	0.00	0	0.00	0	0.00	0	0.00
COMMERCIAL VESSEL: 110 FT & UP	0	0.00	0	0.00	0	0.00	0	0.00
<b>GROUP TOTAL</b>	<b>154</b>	<b>\$ 3,414.73</b>	<b>295</b>	<b>\$ 6,674.62</b>	<b>25</b>	<b>\$ 365.84</b>	<b>7</b>	<b>\$ 106.38</b>
<b>DEALER VESSELS</b>								
ALL DEALER VESSELS	14	\$ 172.52	32	\$ 416.00	4	\$ 52.00	0	\$ 0.00
<b>GROUP TOTAL</b>	<b>14</b>	<b>\$ 172.52</b>	<b>32</b>	<b>\$ 416.00</b>	<b>4</b>	<b>\$ 52.00</b>	<b>0</b>	<b>\$ 0.00</b>
<b>IRP</b>								
IRP FEES PAID TO FLORIDA	0	\$ 0.00	0	\$ 0.00	0	\$ 0.00	0	\$ 0.00
<b>GROUP TOTAL</b>	<b>0</b>	<b>\$ 0.00</b>	<b>0</b>	<b>\$ 0.00</b>	<b>0</b>	<b>\$ 0.00</b>	<b>0</b>	<b>\$ 0.00</b>
<b>COUNTY BASE TAX TOTALS</b>	<b>252,070</b>	<b>\$ 6,913,014.08</b>	<b>52,094</b>	<b>\$ 1,573,777.74</b>	<b>8,359</b>	<b>\$ 284,294.44</b>	<b>19,615</b>	<b>\$ 578,154.67</b>

**COUNTY BASE TAX BY VEHICLE TYPE  
JULY 2006 THRU JUNE 2007**

	MANATEE		MARION		MARTIN		MIAMI-DADE	
	TRANS	REVENUE	TRANS	REVENUE	TRANS	REVENUE	TRANS	REVENUE
<b>PASSENGER CARS</b>								
PASSENGER CAR THRU 2499 LBS	14,499	\$ 214,633.33	16,805	\$ 248,669.12	7,422	\$ 110,951.38	185,958	\$ 2,793,167.93
PASSENGER CAR THRU 3499 LBS	87,663	2,005,376.72	94,890	2,167,177.80	47,447	1,086,192.26	736,280	17,115,727.43
PASSENGER CAR 3500 LBS AND UP	74,071	2,437,456.31	79,991	2,623,951.46	45,736	1,505,728.79	503,484	16,773,057.72
ANTIQUÉ PASSENGER CAR	2,848	21,012.34	3,407	24,803.73	1,937	14,250.96	9,668	72,622.97
<b>GROUP TOTAL</b>	<b>179,081</b>	<b>\$ 4,678,478.70</b>	<b>195,093</b>	<b>\$ 5,064,602.11</b>	<b>102,542</b>	<b>\$ 2,717,123.39</b>	<b>1,435,390</b>	<b>\$ 36,754,576.05</b>
<b>LEASE VEHICLES</b>								
SEMI-ANNUAL LEASE	1	\$ 21.25	1	\$ 22.25	5	\$ 122.75	139	\$ 4,397.16
PASSENGER CAR FOR HIRE	9,153	417,797.80	4,547	199,776.64	7,467	334,205.98	216,805	9,756,145.61
SHORT TERM LEASE	112	4,186.99	87	2,872.89	230	6,338.46	5,176	170,252.77
<b>GROUP TOTAL</b>	<b>9,266</b>	<b>\$ 422,006.04</b>	<b>4,635</b>	<b>\$ 202,671.78</b>	<b>7,702</b>	<b>\$ 340,667.19</b>	<b>222,120</b>	<b>\$ 9,930,795.54</b>
<b>BUSES, AMBULANCES, HEARSES</b>								
BUS - 9 PASSENGERS AND UP	48	\$ 7,178.18	39	\$ 6,694.06	17	\$ 3,105.62	1,624	\$ 233,222.87
BUS, HALF YEAR, 9 PASSENGERS AND UP	2	\$ 372.50	6	\$ 1,069.96	0	\$ 0.00	59	\$ 10,674.90
AMBULANCES & HEARSES	59	1,672.50	86	2,480.00	31	930.00	1,597	45,092.87
<b>GROUP TOTAL</b>	<b>109</b>	<b>\$ 9,223.18</b>	<b>131</b>	<b>\$ 10,244.02</b>	<b>48</b>	<b>\$ 4,035.62</b>	<b>3,280</b>	<b>\$ 288,990.64</b>
<b>TRUCKS (EXCEPT TRACTORS)</b>								
TRUCK THRU 1999 LBS	5	\$ 72.50	13	\$ 178.67	5	\$ 61.50	80	\$ 1,176.92
TRUCK 2000 - 3000 LBS	4,019	91,734.38	7,644	175,544.37	1,872	43,184.57	25,202	584,176.27
TRUCK 3001 LBS AND UP	28,715	945,511.76	44,727	1,468,240.00	15,028	495,303.44	159,894	5,327,050.42
ANTIQUÉ TRUCK	511	3,570.97	1,289	8,928.62	255	1,823.83	1,174	8,680.30
<b>GROUP TOTAL</b>	<b>33,250</b>	<b>\$ 1,040,889.61</b>	<b>53,673</b>	<b>\$ 1,652,891.66</b>	<b>17,160</b>	<b>\$ 540,373.34</b>	<b>186,350</b>	<b>\$ 5,921,083.91</b>
<b>MOBILE HOMES AND PARK TRAILERS</b>								
MOBILE HOME - MILITARY	0	\$ 0.00	0	\$ 0.00	0	\$ 0.00	0	\$ 0.00
MOBILE HOME	21,440	687,255.43	15,502	732,317.76	4,767	177,098.75	9,912	410,326.93
PARK TRAILERS	1,463	36,275.83	387	9,704.79	46	1,206.25	121	3,081.25
5TH WHEEL TRAV TRAIL TO 35 FT	2,683	54,852.73	4,906	98,294.01	1,186	24,354.46	2,233	47,582.75
5TH WHEEL TRAV TRAIL > 35 FT	340	8,270.82	655	14,961.85	125	2,857.07	333	8,392.09
<b>GROUP TOTAL</b>	<b>25,926</b>	<b>\$ 786,654.81</b>	<b>21,450</b>	<b>\$ 855,278.41</b>	<b>6,124</b>	<b>\$ 205,516.53</b>	<b>12,599</b>	<b>\$ 469,383.02</b>
<b>TRAILERS</b>								
PRIVATE TRAILER THRU 500 LBS	10,121	\$ 53,077.63	23,050	\$ 121,374.11	7,450	\$ 39,583.92	30,473	\$ 167,360.99
PRIVATE TRAILER OVER 500 LBS	17,618	250,484.64	27,475	409,635.07	11,373	155,345.00	43,592	583,848.33
TRAILER FOR HIRE THRU 1999 LBS	11	151.00	60	895.25	5	92.50	1,189	15,406.62
TRAILER FOR HIRE 2000 LBS AND UP	42	2,426.95	33	1,513.50	5	201.75	819	35,050.02
SEMI TRAILER - FLAT (GVW)	148	1,533.33	255	2,660.00	32	326.67	1,555	16,146.66
SEMI TRAILER - PERMANENT	126	6,265.00	196	9,693.33	45	2,179.00	6,374	318,228.83
<b>GROUP TOTAL</b>	<b>28,066</b>	<b>\$ 313,938.55</b>	<b>51,069</b>	<b>\$ 545,771.26</b>	<b>18,910</b>	<b>\$ 197,728.84</b>	<b>84,002</b>	<b>\$ 1,136,041.45</b>
<b>MOTORCYCLES</b>								
MOTORCYCLE	8,048	\$ 77,915.43	13,377	\$ 124,302.91	6,455	\$ 59,850.84	48,919	\$ 464,447.00
MOPED	142	707.50	82	416.25	71	352.50	2,126	11,127.50
ANTIQUÉ MOTORCYCLE	378	3,752.50	454	4,532.50	291	2,897.50	839	8,515.83
<b>GROUP TOTAL</b>	<b>8,568</b>	<b>\$ 82,375.43</b>	<b>13,913</b>	<b>\$ 129,251.66</b>	<b>6,817</b>	<b>\$ 63,100.84</b>	<b>51,884</b>	<b>\$ 484,090.33</b>
<b>DEMONSTRATORS</b>								
DEALER PLATES	880	\$ 10,955.15	2,081	\$ 24,856.54	580	\$ 7,103.37	13,876	\$ 169,004.83
BOAT TRAILER (DEALER)	52	684.41	19	250.02	72	905.00	186	2,316.90
<b>GROUP TOTAL</b>	<b>932</b>	<b>\$ 11,639.56</b>	<b>2,100</b>	<b>\$ 25,106.56</b>	<b>652</b>	<b>\$ 8,008.37</b>	<b>14,062</b>	<b>\$ 171,321.73</b>
<b>TRUCK TRACTORS</b>								
TRUCK TRACTOR FORESTRY, FULL YEAR	1	\$ 240.00	30	\$ 5,960.00	1	\$ 240.00	1	\$ 240.00
TRUCK TRACTOR FORESTRY, HALF YEAR	0	\$ 0.00	7	\$ 720.00	0	\$ 0.00	0	\$ 0.00
GVW TRUCK/TRACTOR, FULL YEAR	12,668	1,459,146.62	19,190	2,072,724.95	7,959	913,159.98	91,589	14,020,476.66
GVW TRUCK/TRACTOR, HALF YEAR	348	135,768.87	788	296,432.49	115	42,548.74	16,261	6,278,833.96
GVW TRUCK/TRACTOR, WRECKER	65	13,155.87	135	27,985.49	30	4,556.25	1,761	273,081.05
TRACTOR CRANE (TOOLS)	102	3,388.15	160	4,875.03	76	2,356.27	513	15,935.97
<b>GROUP TOTAL</b>	<b>13,184</b>	<b>\$ 1,611,699.51</b>	<b>20,310</b>	<b>\$ 2,408,697.96</b>	<b>8,181</b>	<b>\$ 962,861.24</b>	<b>110,125</b>	<b>\$ 20,588,567.64</b>
<b>OTHER VEHICLES</b>								
MISCELLANEOUS BASE TAX FEES	0	\$ 0.00	100	\$ 9,090.40	0	\$ 0.00	0	\$ 0.00
HORSELESS CARRIAGE	0	\$ 0.00	0	\$ 0.00	0	\$ 0.00	0	\$ 0.00
GOAT	5	37.50	3	18.75	8	90.00	15	119.38
X-SERIES EXEMPT	311	957.00	381	1,194.00	200	612.00	789	2,387.25
PERMANENT, ALL GOVERNMENT	303	906.00	330	990.00	125	375.00	3,152	9,449.29
<b>GROUP TOTAL</b>	<b>619</b>	<b>\$ 1,900.50</b>	<b>814</b>	<b>\$ 11,293.15</b>	<b>333</b>	<b>\$ 1,077.00</b>	<b>3,956</b>	<b>\$ 11,955.92</b>
<b>MISCELLANEOUS</b>								
NON-RESIDENT MILITARY	9	\$ 27.00	13	\$ 51.00	17	\$ 51.00	722	\$ 2,288.00
TRANSPORTER	68	5,550.00	79	6,150.00	25	1,875.00	1,679	134,850.00
TRUCKS, AGRICULTURE USE	20	2,219.17	23	3,146.67	15	3,840.00	204	21,463.33
ALL OTHER BASE TAXES	67	1,211.25	108	3,487.02	17	230.50	252	5,252.81
<b>GROUP TOTAL</b>	<b>164</b>	<b>\$ 9,007.42</b>	<b>223</b>	<b>\$ 12,834.69</b>	<b>74</b>	<b>\$ 5,996.50</b>	<b>2,857</b>	<b>\$ 163,854.14</b>
<b>RECREATIONAL</b>								
AUTO - MOTORCOACH, TO 4499 LBS	36	\$ 760.00	72	\$ 1,420.00	29	\$ 561.84	71	\$ 1,440.00
AUTO - MOTORCOACH, 4500 LBS AND UP	1,910	67,629.77	3,461	118,925.26	1,278	43,993.81	2,525	92,388.53
CAMP TRAILER	546	5,649.57	801	8,334.66	268	2,820.00	711	7,630.84
<b>GROUP TOTAL</b>	<b>2,492</b>	<b>\$ 74,039.34</b>	<b>4,334</b>	<b>\$ 128,679.92</b>	<b>1,575</b>	<b>\$ 47,375.65</b>	<b>3,307</b>	<b>\$ 101,459.37</b>
<b>PLEASURE VESSELS</b>								
PLEASURE VESSEL - CANOE	183	\$ 372.03	274	\$ 555.83	78	\$ 156.87	278	\$ 563.25
PLEASURE VESSEL: < 12 FT	2,992	6,115.76	2,413	4,916.41	2,019	4,111.59	11,226	23,080.92
PLEASURE VESSEL: 12 - 15 FT	3,451	17,056.88	5,851	28,933.75	1,929	9,520.33	5,589	27,429.66
PLEASURE VESSEL: 16 - 25 FT	9,743	66,629.10	10,912	73,610.27	8,449	56,831.24	27,722	186,782.51
PLEASURE VESSEL: 26 - 39 FT	1,708	24,991.22	396	5,684.59	2,371	34,249.32	9,108	129,965.80
PLEASURE VESSEL: 40 - 64 FT	296	6,676.77	47	1,008.95	377	8,496.42	1,453	31,885.94
PLEASURE VESSEL: 65 - 109 FT	10	271.50	1	27.15	21	545.43	138	3,586.05
PLEASURE VESSEL: 110 FT & UP	0	0.00	0	0.00	2	78.18	17	498.18
<b>GROUP TOTAL</b>	<b>18,383</b>	<b>\$ 122,113.26</b>	<b>19,894</b>	<b>\$ 114,736.95</b>	<b>15,246</b>	<b>\$ 113,989.38</b>	<b>55,531</b>	<b>\$ 403,792.31</b>
<b>COMMERCIAL VESSELS</b>								
COMMERCIAL VESSEL - CANOE	1	\$ 2.00	0	\$ 0.00	0	\$ 0.00	1	\$ 2.00
COMMERCIAL VESSEL: < 12 FT	34	69.16	4	8.00	10	20.00	78	165.57
COMMERCIAL VESSEL: 12 - 15 FT	44	394.51	28	252.00	46	398.27	110	924.41
COMMERCIAL VESSEL: 16 - 25 FT	274	4,474.65	137	2,281.65	280	4,618.66	764	12,488.77
COMMERCIAL VESSEL: 26 - 39 FT	88	4,194.18	32	1,546.96	108	5,056.35	388	18,584.02
COMMERCIAL VESSEL: 40 - 64 FT	23	1,849.25	4	370.63	35	2,773.14	94	7,468.16
COMMERCIAL VESSEL: 65 - 109 FT	8	776.00	0	0.00	1	97.00	52	4,986.54
COMMERCIAL VESSEL: 110 FT & UP	0	0.00	0	0.00	0	0.00	10	1,230.42
<b>GROUP TOTAL</b>	<b>472</b>	<b>\$ 11,759.75</b>	<b>205</b>	<b>\$ 4,459.24</b>	<b>480</b>	<b>\$ 12,963.42</b>	<b>1,497</b>	<b>\$ 45,849.89</b>
<b>DEALER VESSELS</b>								
ALL DEALER VESSELS	176	\$ 2,187.36	46	\$ 591.40	160	\$ 2,019.04	434	\$ 5,277.62
<b>GROUP TOTAL</b>	<b>176</b>	<b>\$ 2,187.36</b>	<b>46</b>	<b>\$ 591.40</b>	<b>160</b>	<b>\$ 2,019.04</b>	<b>434</b>	<b>\$ 5,277.62</b>
<b>IRP</b>								
IRP FEES PAID TO FLORIDA	0	\$ 0.00	0	\$ 0.00	0	\$ 0.00	0	\$ 0.00
<b>GROUP TOTAL</b>	<b>0</b>	<b>\$ 0.00</b>	<b>0</b>	<b>\$ 0.00</b>	<b>0</b>	<b>\$ 0.00</b>	<b>0</b>	<b>\$ 0.00</b>
<b>COUNTY BASE TAX TOTALS</b>	<b>320,688</b>	<b>\$ 9,177,913.02</b>	<b>387,890</b>	<b>\$ 11,167,110.77</b>	<b>186,004</b>	<b>\$ 5,222,836.35</b>	<b>2,187,394</b>	<b>\$ 76,477,039.56</b>

**COUNTY BASE TAX BY VEHICLE TYPE  
JULY 2006 THRU JUNE 2007**

	<b>MONROE</b>		<b>NASSAU</b>		<b>OKALOOSA</b>		<b>OKEECHOBEE</b>	
	<b>TRANS</b>	<b>REVENUE</b>	<b>TRANS</b>	<b>REVENUE</b>	<b>TRANS</b>	<b>REVENUE</b>	<b>TRANS</b>	<b>REVENUE</b>
<b>PASSENGER CARS</b>								
PASSENGER CAR THRU 2499 LBS	3,986	\$ 59,618.79	2,991	\$ 44,479.81	10,764	\$ 161,269.30	1,318	\$ 19,724.84
PASSENGER CAR THRU 3499 LBS	20,763	477,921.91	19,308	442,584.42	61,808	1,417,938.83	7,808	178,959.33
PASSENGER CAR 3500 LBS AND UP	21,542	713,529.09	17,476	576,249.40	51,566	1,700,109.20	8,251	271,785.42
ANTIQUE PASSENGER CAR	1,033	7,806.46	733	5,425.14	2,277	16,772.28	284	2,047.52
<b>GROUP TOTAL</b>	<b>47,324</b>	<b>\$ 1,258,876.25</b>	<b>40,508</b>	<b>\$ 1,068,738.77</b>	<b>126,415</b>	<b>\$ 3,296,089.61</b>	<b>17,661</b>	<b>\$ 472,517.11</b>
<b>LEASE VEHICLES</b>								
SEMI-ANNUAL LEASE	0	\$ 0.00	2	\$ 89.25	1	\$ 27.25	0	\$ 0.00
PASSENGER CAR FOR HIRE	2,036	100,402.04	766	38,069.72	2,548	110,375.23	219	10,898.91
SHORT TERM LEASE	210	5,877.97	28	1,108.06	444	14,697.73	33	1,411.96
<b>GROUP TOTAL</b>	<b>2,246</b>	<b>\$ 106,280.01</b>	<b>796</b>	<b>\$ 39,267.03</b>	<b>2,993</b>	<b>\$ 125,100.21</b>	<b>252</b>	<b>\$ 12,310.87</b>
<b>BUSES, AMBULANCES, HEARSES</b>								
BUS - 9 PASSENGERS AND UP	39	\$ 7,113.63	13	\$ 2,640.96	39	\$ 4,378.38	8	\$ 1,389.83
BUS, HALF YEAR, 9 PASSENGERS AND UP	0	0.00	0	0.00	0	0.00	0	0.00
AMBULANCES & HEARSES	12	330.00	19	570.00	70	2,062.50	20	570.00
<b>GROUP TOTAL</b>	<b>51</b>	<b>\$ 7,443.63</b>	<b>32</b>	<b>\$ 3,210.96</b>	<b>109</b>	<b>\$ 6,440.88</b>	<b>28</b>	<b>\$ 1,959.83</b>
<b>TRUCKS (EXCEPT TRACTORS)</b>								
TRUCK THRU 1999 LBS	9	\$ 145.00	3	\$ 29.00	24	\$ 362.50	6	\$ 87.00
TRUCK 2000 - 3000 LBS	1,331	31,031.25	1,789	41,199.39	4,430	101,773.78	777	18,076.87
TRUCK 3001 LBS AND UP	11,066	366,182.31	12,061	397,778.16	31,641	1,043,447.62	7,247	239,134.93
ANTIQUE TRUCK	202	1,567.54	241	1,745.67	700	4,947.69	129	836.93
<b>GROUP TOTAL</b>	<b>12,608</b>	<b>\$ 398,926.10</b>	<b>14,094</b>	<b>\$ 440,752.22</b>	<b>36,795</b>	<b>\$ 1,150,531.59</b>	<b>8,159</b>	<b>\$ 258,135.73</b>
<b>MOBILE HOMES AND PARK TRAILERS</b>								
MOBILE HOME - MILITARY	0	\$ 0.00	0	\$ 0.00	16	\$ 60.00	0	\$ 0.00
MOBILE HOME	1,529	62,177.51	958	55,032.29	2,052	126,441.10	1,517	71,519.58
PARK TRAILERS	84	2,165.00	3	37.50	10	250.00	556	14,165.67
5TH WHEEL TRAV TRAIL TO 35 FT	1,171	25,006.67	1,010	20,565.34	1,583	32,592.79	1,588	32,879.76
5TH WHEEL TRAV TRAIL > 35 FT	174	4,392.50	71	1,660.41	129	3,121.25	227	5,397.90
<b>GROUP TOTAL</b>	<b>2,958</b>	<b>\$ 93,741.68</b>	<b>2,042</b>	<b>\$ 77,295.54</b>	<b>3,790</b>	<b>\$ 162,465.14</b>	<b>3,888</b>	<b>\$ 123,962.91</b>
<b>TRAILERS</b>								
PRIVATE TRAILER THRU 500 LBS	7,374	\$ 39,812.19	5,602	\$ 29,382.98	12,333	\$ 65,045.39	3,204	\$ 16,822.92
PRIVATE TRAILER OVER 500 LBS	10,285	118,441.09	5,241	71,637.92	11,503	147,299.88	6,624	104,231.16
TRAILER FOR HIRE THRU 1999 LBS	31	403.25	1	19.50	6	89.00	4	40.00
TRAILER FOR HIRE 2000 LBS AND UP	13	821.00	1	72.00	11	479.50	3	113.00
SEMI TRAILER - FLAT (GVW)	57	570.00	48	520.00	32	320.00	53	530.00
SEMI TRAILER - PERMANENT	7	350.00	91	4,545.00	59	2,950.00	94	4,700.00
<b>GROUP TOTAL</b>	<b>17,767</b>	<b>\$ 160,397.53</b>	<b>10,984</b>	<b>\$ 106,177.40</b>	<b>23,944</b>	<b>\$ 216,183.77</b>	<b>9,982</b>	<b>\$ 126,437.08</b>
<b>MOTORCYCLES</b>								
MOTORCYCLE	9,732	\$ 94,422.08	2,948	\$ 28,449.17	8,297	\$ 79,237.17	1,603	\$ 15,061.67
MOPED	95	508.75	11	55.00	26	152.50	8	41.25
ANTIQUE MOTORCYCLE	223	2,255.00	91	897.50	273	2,725.00	40	385.00
<b>GROUP TOTAL</b>	<b>10,050</b>	<b>\$ 97,185.83</b>	<b>3,050</b>	<b>\$ 29,401.67</b>	<b>8,596</b>	<b>\$ 82,114.67</b>	<b>1,651</b>	<b>\$ 15,487.92</b>
<b>DEMONSTRATORS</b>								
DEALER PLATES	102	\$ 1,281.26	143	\$ 1,775.01	926	\$ 11,377.55	137	\$ 1,650.00
BOAT TRAILER (DEALER)	101	1,210.03	7	83.13	18	206.25	5	62.50
<b>GROUP TOTAL</b>	<b>203</b>	<b>\$ 2,491.29</b>	<b>150</b>	<b>\$ 1,858.14</b>	<b>944</b>	<b>\$ 11,583.80</b>	<b>142</b>	<b>\$ 1,712.50</b>
<b>TRUCK TRACTORS</b>								
TRUCK TRACTOR FORESTRY, FULL YEAR	0	\$ 0.00	106	\$ 24,460.00	33	\$ 6,960.00	1	\$ 240.00
TRUCK TRACTOR FORESTRY, HALF YEAR	0	0.00	6	680.00	0	0.00	0	0.00
GVW TRUCK/TRACTOR, FULL YEAR	4,786	543,070.26	3,847	308,865.03	9,492	911,861.24	3,996	400,139.72
GVW TRUCK/TRACTOR, HALF YEAR	35	13,166.25	67	23,999.59	73	25,998.50	263	108,893.48
GVW TRUCK/TRACTOR, WRECKER	45	11,770.16	27	3,395.58	59	9,968.83	6	2,194.50
TRACTOR CRANE (TOOLS)	49	1,616.89	17	520.00	67	2,120.64	13	430.63
<b>GROUP TOTAL</b>	<b>4,915</b>	<b>\$ 569,623.56</b>	<b>4,070</b>	<b>\$ 361,920.20</b>	<b>9,724</b>	<b>\$ 956,909.21</b>	<b>4,279</b>	<b>\$ 511,898.33</b>
<b>OTHER VEHICLES</b>								
MISCELLANEOUS BASE TAX FEES	1	\$ 4.75	54	\$ 7,243.25	1	\$ 166.60	0	\$ 0.00
HORSELESS CARRIAGE	0	0.00	0	0.00	2	15.00	0	0.00
GOAT	0	0.00	0	0.00	1	7.50	53	389.38
X-SERIES EXEMPT	76	231.00	93	276.00	365	1,119.00	61	198.00
PERMANENT, ALL GOVERNMENT	262	786.00	71	213.00	231	693.00	46	138.00
<b>GROUP TOTAL</b>	<b>339</b>	<b>\$ 1,021.75</b>	<b>218</b>	<b>\$ 7,732.25</b>	<b>600</b>	<b>\$ 2,001.10</b>	<b>160</b>	<b>\$ 725.38</b>
<b>MISCELLANEOUS</b>								
NON-RESIDENT MILITARY	444	\$ 1,474.50	49	\$ 159.00	7,070	\$ 22,801.00	2	\$ 6.00
TRANSPORTER	8	600.00	7	525.00	14	1,200.00	5	375.00
TRUCKS, AGRICULTURE USE	0	0.00	3	370.00	8	910.83	20	2,216.25
ALL OTHER BASE TAXES	20	679.04	14	392.82	38	428.83	7	21.00
<b>GROUP TOTAL</b>	<b>472</b>	<b>\$ 2,753.54</b>	<b>73</b>	<b>\$ 1,446.82</b>	<b>7,130</b>	<b>\$ 25,340.66</b>	<b>34</b>	<b>\$ 2,618.25</b>
<b>RECREATIONAL</b>								
AUTO - MOTORCOACH, TO 4499 LBS	29	\$ 800.00	12	\$ 240.00	98	\$ 1,940.00	18	\$ 342.29
AUTO - MOTORCOACH, 4500 LBS AND UP	899	31,582.53	611	21,441.23	1,274	44,344.58	669	22,959.77
CAMP TRAILER	102	1,030.00	210	2,330.00	259	2,690.00	107	1,146.87
<b>GROUP TOTAL</b>	<b>1,030</b>	<b>\$ 33,412.53</b>	<b>833</b>	<b>\$ 24,011.23</b>	<b>1,631</b>	<b>\$ 48,974.58</b>	<b>794</b>	<b>\$ 24,448.93</b>
<b>PLEASURE VESSELS</b>								
PLEASURE VESSEL - CANOE	70	\$ 141.74	52	\$ 110.63	58	\$ 117.74	20	\$ 40.87
PLEASURE VESSEL: < 12 FT	3,577	7,331.23	663	1,351.66	3,467	7,089.26	388	792.79
PLEASURE VESSEL: 12 - 15 FT	2,602	12,775.24	1,870	9,388.63	4,216	20,989.31	1,192	5,819.03
PLEASURE VESSEL: 16 - 25 FT	13,087	88,802.35	2,734	18,619.70	8,478	56,594.65	3,353	22,785.08
PLEASURE VESSEL: 26 - 39 FT	3,785	53,861.51	268	3,942.50	1,628	23,963.30	120	1,774.56
PLEASURE VESSEL: 40 - 64 FT	590	13,223.66	55	1,247.62	247	5,551.37	14	304.86
PLEASURE VESSEL: 65 - 109 FT	25	678.76	1	27.15	7	190.05	2	54.30
PLEASURE VESSEL: 110 FT & UP	0	0.00	0	0.00	0	0.00	0	0.00
<b>GROUP TOTAL</b>	<b>23,736</b>	<b>\$ 176,814.49</b>	<b>5,643</b>	<b>\$ 34,687.89</b>	<b>18,101</b>	<b>\$ 113,795.68</b>	<b>5,089</b>	<b>\$ 31,571.49</b>
<b>COMMERCIAL VESSELS</b>								
COMMERCIAL VESSEL - CANOE	2	\$ 4.00	0	\$ 0.00	1	\$ 2.00	0	\$ 0.00
COMMERCIAL VESSEL: < 12 FT	30	60.58	5	10.00	14	32.64	7	14.00
COMMERCIAL VESSEL: 12 - 15 FT	240	2,129.34	21	188.13	31	252.76	74	582.07
COMMERCIAL VESSEL: 16 - 25 FT	1,190	19,829.54	71	1,186.96	114	1,867.52	89	1,449.81
COMMERCIAL VESSEL: 26 - 39 FT	733	35,187.25	39	1,888.46	95	4,510.41	6	294.00
COMMERCIAL VESSEL: 40 - 64 FT	279	21,884.06	9	646.50	86	6,972.89	2	162.00
COMMERCIAL VESSEL: 65 - 109 FT	19	1,843.01	4	388.00	11	1,042.38	0	0.00
COMMERCIAL VESSEL: 110 FT & UP	0	0.00	0	0.00	0	0.00	0	0.00
<b>GROUP TOTAL</b>	<b>2,493</b>	<b>\$ 80,937.78</b>	<b>149</b>	<b>\$ 4,308.05</b>	<b>352</b>	<b>\$ 14,680.60</b>	<b>178</b>	<b>\$ 2,501.88</b>
<b>DEALER VESSELS</b>								
ALL DEALER VESSELS	94	\$ 1,167.22	13	\$ 159.58	93	\$ 1,223.34	6	\$ 82.14
<b>GROUP TOTAL</b>	<b>94</b>	<b>\$ 1,167.22</b>	<b>13</b>	<b>\$ 159.58</b>	<b>93</b>	<b>\$ 1,223.34</b>	<b>6</b>	<b>\$ 82.14</b>
<b>IRP</b>								
IRP FEES PAID TO FLORIDA	0	\$ 0.00	0	\$ 0.00	0	\$ 0.00	0	\$ 0.00
<b>GROUP TOTAL</b>	<b>0</b>	<b>\$ 0.00</b>	<b>0</b>	<b>\$ 0.00</b>	<b>0</b>	<b>\$ 0.00</b>	<b>0</b>	<b>\$ 0.00</b>
<b>COUNTY BASE TAX TOTALS</b>	<b>126,286</b>	<b>\$ 2,991,073.19</b>	<b>82,655</b>	<b>\$ 2,200,967.75</b>	<b>241,217</b>	<b>\$ 6,213,434.84</b>	<b>52,303</b>	<b>\$ 1,586,370.35</b>

**COUNTY BASE TAX BY VEHICLE TYPE  
JULY 2006 THRU JUNE 2007**

	ORANGE		OSCEOLA		PALM BEACH		PASCO	
	TRANS	REVENUE	TRANS	REVENUE	TRANS	REVENUE	TRANS	REVENUE
<b>PASSENGER CARS</b>								
PASSENGER CAR THRU 2499 LBS	75,464	\$ 1,127,003.76	21,409	\$ 319,887.06	64,977	\$ 965,186.00	23,089	\$ 341,811.13
PASSENGER CAR THRU 3499 LBS	347,606	8,002,473.43	76,131	1,752,484.25	377,297	8,629,429.37	132,287	3,012,325.70
PASSENGER CAR 3500 LBS AND UP	239,529	7,906,327.51	55,230	1,825,729.49	287,108	9,464,944.98	99,831	3,267,158.26
ANTIQUE PASSENGER CAR	7,289	53,996.96	1,800	13,192.83	9,082	67,103.50	4,596	33,016.21
<b>GROUP TOTAL</b>	<b>669,888</b>	<b>\$ 17,089,801.66</b>	<b>154,570</b>	<b>\$ 3,911,293.63</b>	<b>738,464</b>	<b>\$ 19,126,663.85</b>	<b>259,803</b>	<b>\$ 6,654,311.30</b>
<b>LEASE VEHICLES</b>								
SEMI-ANNUAL LEASE	53	\$ 1,745.08	0	\$ 0.00	61	\$ 1,923.33	10	\$ 281.25
PASSENGER CAR FOR HIRE	43,287	1,921,439.99	4,683	225,843.39	83,318	4,037,198.48	9,612	435,312.44
SHORT TERM LEASE	18,040	438,395.33	59	1,977.18	831	29,980.03	338	11,175.98
<b>GROUP TOTAL</b>	<b>61,380</b>	<b>\$ 2,361,580.40</b>	<b>4,742</b>	<b>\$ 227,820.57</b>	<b>84,210</b>	<b>\$ 4,069,101.84</b>	<b>9,960</b>	<b>\$ 446,769.67</b>
<b>BUSES, AMBULANCES, HEARSES</b>								
BUS - 9 PASSENGERS AND UP	1,619	\$ 404,851.95	138	\$ 25,215.88	367	\$ 78,973.60	61	\$ 11,105.40
BUS, HALF YEAR, 9 PASSENGERS AND UP	217	50,546.22	66	14,012.31	20	3,863.63	5	1,261.25
AMBULANCES & HEARSES	305	9,172.50	33	960.00	332	9,832.50	143	3,922.50
<b>GROUP TOTAL</b>	<b>2,141</b>	<b>\$ 464,570.67</b>	<b>237</b>	<b>\$ 40,188.19</b>	<b>719</b>	<b>\$ 92,669.73</b>	<b>209</b>	<b>\$ 16,289.15</b>
<b>TRUCKS (EXCEPT TRACTORS)</b>								
TRUCK THRU 1999 LBS	15	\$ 188.50	6	\$ 79.75	37	\$ 565.50	22	\$ 304.50
TRUCK 2000 - 3000 LBS	15,355	354,901.51	3,963	90,573.77	11,580	266,674.18	7,917	181,284.39
TRUCK 3001 LBS AND UP	90,526	2,985,609.70	22,756	751,245.45	80,404	2,647,872.36	49,412	1,617,344.76
ANTIQUUE TRUCK	1,396	10,046.59	395	2,874.59	1,023	7,298.61	1,152	7,901.72
<b>GROUP TOTAL</b>	<b>107,292</b>	<b>\$ 3,350,746.30</b>	<b>27,120</b>	<b>\$ 844,773.56</b>	<b>93,044</b>	<b>\$ 2,922,410.65</b>	<b>58,503</b>	<b>\$ 1,806,835.37</b>
<b>MOBILE HOMES AND PARK TRAILERS</b>								
MOBILE HOME - MILITARY	0	\$ 0.00	0	\$ 0.00	0	\$ 0.00	0	\$ 0.00
MOBILE HOME	15,331	631,480.30	7,495	311,051.35	15,952	646,888.50	21,250	736,845.70
PARK TRAILERS	214	5,156.25	352	8,909.16	143	3,601.58	5,240	127,889.19
5TH WHEEL TRAV TRAIL TO 35 FT	2,742	55,972.69	1,459	30,334.49	3,501	71,992.80	8,019	164,410.44
5TH WHEEL TRAV TRAIL > 35 FT	287	6,675.39	234	6,083.34	467	11,119.19	862	20,382.47
<b>GROUP TOTAL</b>	<b>18,574</b>	<b>\$ 699,284.63</b>	<b>9,540</b>	<b>\$ 356,378.34</b>	<b>20,063</b>	<b>\$ 733,602.07</b>	<b>35,371</b>	<b>\$ 1,049,527.80</b>
<b>TRAILERS</b>								
PRIVATE TRAILER THRU 500 LBS	25,831	\$ 135,771.27	9,309	\$ 49,676.89	24,927	\$ 131,024.12	23,203	\$ 121,997.91
PRIVATE TRAILER OVER 500 LBS	34,269	473,243.58	10,917	155,397.53	39,363	601,715.20	25,273	362,406.71
TRAILER FOR HIRE THRU 1999 LBS	67	917.76	8	127.65	100	1,429.98	19	260.25
TRAILER FOR HIRE 2000 LBS AND UP	99	6,043.25	14	1,030.00	129	7,495.50	45	2,614.62
SEMI TRAILER - FLAT (GVW)	668	6,715.00	66	660.00	488	4,920.00	198	2,070.00
SEMI TRAILER - PERMANENT	2,260	112,719.69	254	12,645.00	1,491	74,175.26	175	8,565.75
<b>GROUP TOTAL</b>	<b>63,194</b>	<b>\$ 735,410.55</b>	<b>20,568</b>	<b>\$ 219,539.07</b>	<b>66,498</b>	<b>\$ 820,760.06</b>	<b>48,913</b>	<b>\$ 497,915.24</b>
<b>MOTORCYCLES</b>								
MOTORCYCLE	28,092	\$ 268,487.50	9,530	\$ 88,254.18	29,056	\$ 282,244.72	16,852	\$ 159,754.59
MOPED	145	735.00	63	317.50	518	2,661.25	107	542.50
ANTIQUUE MOTORCYCLE	710	7,002.50	205	2,032.50	991	9,759.17	638	6,190.84
<b>GROUP TOTAL</b>	<b>28,947</b>	<b>\$ 276,225.00</b>	<b>9,798</b>	<b>\$ 90,604.18</b>	<b>30,565</b>	<b>\$ 294,665.14</b>	<b>17,597</b>	<b>\$ 166,487.93</b>
<b>DEMONSTRATORS</b>								
DEALER PLATES	6,545	\$ 79,480.74	719	\$ 8,623.28	3,285	\$ 39,980.43	1,661	\$ 20,310.74
BOAT TRAILER (DEALER)	103	1,257.50	17	253.15	91	1,136.88	60	704.40
<b>GROUP TOTAL</b>	<b>6,648</b>	<b>\$ 80,738.24</b>	<b>736</b>	<b>\$ 8,876.43</b>	<b>3,376</b>	<b>\$ 41,117.31</b>	<b>1,721</b>	<b>\$ 21,015.14</b>
<b>TRUCK TRACTORS</b>								
TRUCK TRACTOR FORESTRY, FULL YEAR	7	\$ 1,440.00	2	\$ 480.00	1	\$ 240.00	4	\$ 960.00
TRUCK TRACTOR FORESTRY, HALF YEAR	4	420.00	0	0.00	1	100.00	1	120.00
GVW TRUCK/TRACTOR, FULL YEAR	46,648	6,220,250.51	10,010	1,048,761.53	46,929	8,113,132.94	19,037	2,320,589.59
GVW TRUCK/TRACTOR, HALF YEAR	2,679	1,105,657.79	847	356,183.28	1,901	715,496.47	999	414,876.20
GVW TRUCK/TRACTOR, WRECKER	416	65,259.17	129	19,589.91	347	71,069.42	118	17,582.59
TRACTOR CRANE (TOOLS)	287	9,042.39	21	682.50	268	8,531.28	121	3,680.64
<b>GROUP TOTAL</b>	<b>50,041</b>	<b>\$ 7,402,069.86</b>	<b>11,009</b>	<b>\$ 1,425,697.22</b>	<b>49,447</b>	<b>\$ 8,908,570.11</b>	<b>20,280</b>	<b>\$ 2,757,809.02</b>
<b>OTHER VEHICLES</b>								
MISCELLANEOUS BASE TAX FEES	0	\$ 0.00	0	\$ 0.00	1	\$ 123.20	0	\$ 0.00
HORSELESS CARRIAGE	0	0.00	0	0.00	0	0.00	0	0.00
GOAT	25	187.50	4	30.00	19	125.00	20	150.00
X-SERIES EXEMPT	1,077	3,316.50	152	466.50	1,236	3,723.00	311	966.00
PERMANENT, ALL GOVERNMENT	1,000	2,997.10	293	879.00	1,096	3,273.00	395	1,185.00
<b>GROUP TOTAL</b>	<b>2,102</b>	<b>\$ 6,501.10</b>	<b>449</b>	<b>\$ 1,375.50</b>	<b>2,352</b>	<b>\$ 7,244.20</b>	<b>726</b>	<b>\$ 2,301.00</b>
<b>MISCELLANEOUS</b>								
NON-RESIDENT MILITARY	153	\$ 478.00	22	\$ 69.00	130	\$ 390.00	71	\$ 239.50
TRANSPORTER	580	45,300.00	84	6,750.00	545	44,325.00	243	19,125.00
TRUCKS, AGRICULTURE USE	26	5,301.25	90	18,661.66	193	39,685.00	46	5,183.33
ALL OTHER BASE TAXES	207	6,796.28	120	4,691.23	464	13,583.63	12	405.33
<b>GROUP TOTAL</b>	<b>966</b>	<b>\$ 57,875.53</b>	<b>316</b>	<b>\$ 30,171.89</b>	<b>1,332</b>	<b>\$ 97,983.63</b>	<b>372</b>	<b>\$ 24,953.16</b>
<b>RECREATIONAL</b>								
AUTO - MOTORCOACH, TO 4499 LBS	78	\$ 1,580.00	21	\$ 460.00	76	\$ 1,520.00	87	\$ 1,740.00
AUTO - MOTORCOACH, 4500 LBS AND UP	2,919	100,557.35	1,083	37,849.15	2,994	105,483.32	3,988	136,438.87
CAMP TRAILER	1,057	11,002.71	265	2,720.00	1,120	11,500.00	993	10,321.52
<b>GROUP TOTAL</b>	<b>4,054</b>	<b>\$ 113,140.06</b>	<b>1,369</b>	<b>\$ 41,029.15</b>	<b>4,190</b>	<b>\$ 118,503.32</b>	<b>5,068</b>	<b>\$ 148,500.39</b>
<b>PLEASURE VESSELS</b>								
PLEASURE VESSEL - CANOE	335	\$ 683.60	55	\$ 111.74	224	\$ 463.51	345	\$ 707.60
PLEASURE VESSEL: < 12 FT	8,075	16,446.56	1,874	3,836.82	7,835	15,948.20	4,450	9,068.50
PLEASURE VESSEL: 12 - 15 FT	5,672	28,250.76	1,922	9,542.67	5,056	24,989.06	5,375	26,496.06
PLEASURE VESSEL: 16 - 25 FT	17,420	117,853.66	4,847	33,036.08	20,626	141,367.36	12,942	86,749.45
PLEASURE VESSEL: 26 - 39 FT	1,304	18,669.13	262	3,842.34	5,838	85,677.33	1,205	17,432.46
PLEASURE VESSEL: 40 - 64 FT	191	4,167.30	28	654.62	962	21,848.59	85	1,914.34
PLEASURE VESSEL: 65 - 109 FT	6	162.90	0	0.00	91	2,431.13	4	108.60
PLEASURE VESSEL: 110 FT & UP	5	165.75	0	0.00	11	355.73	0	0.00
<b>GROUP TOTAL</b>	<b>33,008</b>	<b>\$ 186,399.66</b>	<b>8,988</b>	<b>\$ 51,024.27</b>	<b>40,643</b>	<b>\$ 293,080.91</b>	<b>24,406</b>	<b>\$ 142,477.01</b>
<b>COMMERCIAL VESSELS</b>								
COMMERCIAL VESSEL - CANOE	0	\$ 0.00	0	\$ 0.00	1	\$ 2.00	1	\$ 2.00
COMMERCIAL VESSEL: < 12 FT	15	32.03	10	21.74	45	92.90	13	28.00
COMMERCIAL VESSEL: 12 - 15 FT	27	236.89	26	232.26	59	512.65	41	356.77
COMMERCIAL VESSEL: 16 - 25 FT	111	1,856.19	73	1,207.09	383	6,424.70	191	3,183.87
COMMERCIAL VESSEL: 26 - 39 FT	20	950.54	5	245.00	185	8,732.55	141	6,570.84
COMMERCIAL VESSEL: 40 - 64 FT	6	424.13	0	0.00	82	6,463.27	45	3,610.63
COMMERCIAL VESSEL: 65 - 109 FT	1	97.00	0	0.00	14	1,358.00	9	873.00
COMMERCIAL VESSEL: 110 FT & UP	0	0.00	0	0.00	0	0.00	1	121.00
<b>GROUP TOTAL</b>	<b>180</b>	<b>\$ 3,596.78</b>	<b>114</b>	<b>\$ 1,706.09</b>	<b>769</b>	<b>\$ 23,586.07</b>	<b>442</b>	<b>\$ 14,746.11</b>
<b>DEALER VESSELS</b>								
ALL DEALER VESSELS	174	\$ 2,246.10	36	\$ 464.22	164	\$ 2,065.40	75	\$ 939.72
<b>GROUP TOTAL</b>	<b>174</b>	<b>\$ 2,246.10</b>	<b>36</b>	<b>\$ 464.22</b>	<b>164</b>	<b>\$ 2,065.40</b>	<b>75</b>	<b>\$ 939.72</b>
<b>IRP</b>								
IRP FEES PAID TO FLORIDA	0	\$ 0.00	0	\$ 0.00	0	\$ 0.00	0	\$ 0.00
<b>GROUP TOTAL</b>	<b>0</b>	<b>\$ 0.00</b>	<b>0</b>	<b>\$ 0.00</b>	<b>0</b>	<b>\$ 0.00</b>	<b>0</b>	<b>\$ 0.00</b>
<b>COUNTY BASE TAX TOTALS</b>	<b>1,048,589</b>	<b>\$ 32,830,186.54</b>	<b>249,592</b>	<b>\$ 7,250,942.31</b>	<b>1,135,836</b>	<b>\$ 37,552,024.29</b>	<b>483,446</b>	<b>\$ 13,750,878.01</b>

**COUNTY BASE TAX BY VEHICLE TYPE  
JULY 2006 THRU JUNE 2007**

	PINELLAS		POLK		PUTNAM		SANTA ROSA	
	TRANS	REVENUE	TRANS	REVENUE	TRANS	REVENUE	TRANS	REVENUE
<b>PASSENGER CARS</b>								
PASSENGER CAR THRU 2499 LBS	55,362	\$ 820,670.28	28,285	\$ 418,320.83	3,208	\$ 47,536.94	6,400	\$ 94,228.73
PASSENGER CAR THRU 3499 LBS	304,757	6,974,976.84	155,929	3,553,723.80	17,767	404,971.73	37,932	863,359.91
PASSENGER CAR 3500 LBS AND UP	216,378	7,111,360.79	126,090	4,124,097.37	14,836	485,993.81	32,774	1,073,692.85
ANTIQUE PASSENGER CAR	10,506	77,154.03	5,011	36,428.97	732	5,249.53	1,475	10,842.14
<b>GROUP TOTAL</b>	<b>587,003</b>	<b>\$ 14,984,161.94</b>	<b>315,315</b>	<b>\$ 8,132,570.97</b>	<b>36,543</b>	<b>\$ 943,752.01</b>	<b>78,581</b>	<b>\$ 2,042,123.63</b>
<b>LEASE VEHICLES</b>								
SEMI-ANNUAL LEASE	49	\$ 1,364.02	4	\$ 125.92	0	\$ 0.00	9	\$ 256.00
PASSENGER CAR FOR HIRE	66,526	3,075,586.52	10,403	458,650.01	305	13,381.80	962	44,555.42
SHORT TERM LEASE	488,615	14,743,379.73	622	8,928.01	54	2,429.76	60	1,128.52
<b>GROUP TOTAL</b>	<b>555,190</b>	<b>\$ 17,820,330.27</b>	<b>11,029</b>	<b>\$ 467,703.94</b>	<b>359</b>	<b>\$ 15,811.56</b>	<b>1,031</b>	<b>\$ 45,939.94</b>
<b>BUSES, AMBULANCES, HEARSES</b>								
BUS - 9 PASSENGERS AND UP	4,092	\$ 397,712.11	164	\$ 18,369.27	7	\$ 1,015.50	18	\$ 2,479.75
BUS, HALF YEAR, 9 PASSENGERS AND UP	0	0.00	15	3,166.58	0	0.00	0	0.00
AMBULANCES & HEARSES	341	9,692.50	167	4,450.00	32	930.00	265	7,852.50
<b>GROUP TOTAL</b>	<b>4,433</b>	<b>\$ 407,404.61</b>	<b>346</b>	<b>\$ 25,985.85</b>	<b>39</b>	<b>\$ 1,945.50</b>	<b>283</b>	<b>\$ 10,332.25</b>
<b>TRUCKS (EXCEPT TRACTORS)</b>								
TRUCK THRU 1999 LBS	18	\$ 275.50	24	\$ 377.00	10	\$ 145.00	16	\$ 232.00
TRUCK 2000 - 3000 LBS	14,671	336,085.61	10,140	231,701.26	2,287	52,412.50	3,438	78,496.22
TRUCK 3001 LBS AND UP	98,791	3,211,106.52	69,864	2,286,570.31	13,592	445,533.16	25,054	820,374.38
ANTIQUE TRUCK	1,937	13,929.81	1,572	11,021.64	378	2,602.62	590	4,048.90
<b>GROUP TOTAL</b>	<b>115,417</b>	<b>\$ 3,561,397.44</b>	<b>81,600</b>	<b>\$ 2,529,670.21</b>	<b>16,267</b>	<b>\$ 500,693.28</b>	<b>29,098</b>	<b>\$ 903,151.50</b>
<b>MOBILE HOMES AND PARK TRAILERS</b>								
MOBILE HOME - MILITARY	0	\$ 0.00	0	\$ 0.00	0	\$ 0.00	0	\$ 0.00
MOBILE HOME	39,514	1,269,215.17	49,380	1,872,657.12	2,187	96,019.30	1,289	79,369.93
PARK TRAILERS	1,053	25,878.34	1,339	32,814.79	18	418.75	14	337.50
5TH WHEEL TRAV TRAIL TO 35 FT	4,344	89,307.14	6,361	127,737.38	1,175	23,912.38	2,040	41,530.26
5TH WHEEL TRAV TRAIL > 35 FT	407	9,588.71	716	17,001.28	97	2,398.33	152	3,677.91
<b>GROUP TOTAL</b>	<b>45,318</b>	<b>\$ 1,393,989.36</b>	<b>57,796</b>	<b>\$ 2,050,210.57</b>	<b>3,477</b>	<b>\$ 122,748.76</b>	<b>3,495</b>	<b>\$ 124,915.60</b>
<b>TRAILERS</b>								
PRIVATE TRAILER THRU 500 LBS	34,697	\$ 182,733.75	27,525	\$ 142,918.88	7,896	\$ 40,925.43	12,547	\$ 65,417.92
PRIVATE TRAILER OVER 500 LBS	34,015	501,706.54	37,811	522,184.15	6,523	89,869.62	9,752	124,933.09
TRAILER FOR HIRE THRU 1999 LBS	413	5,296.37	11	136.00	4	57.00	2	21.00
TRAILER FOR HIRE 2000 LBS AND UP	456	25,635.50	31	2,049.00	1	35.00	7	716.00
SEMI TRAILER - FLAT (GVW)	569	5,810.00	443	4,439.17	73	740.00	27	270.00
SEMI TRAILER - PERMANENT	570	28,157.55	1,339	66,853.79	57	2,850.00	30	1,500.00
<b>GROUP TOTAL</b>	<b>70,720</b>	<b>\$ 749,339.71</b>	<b>67,160</b>	<b>\$ 738,580.99</b>	<b>14,554</b>	<b>\$ 134,477.05</b>	<b>22,365</b>	<b>\$ 192,858.01</b>
<b>MOTORCYCLES</b>								
MOTORCYCLE	31,194	\$ 292,791.25	17,016	\$ 159,945.42	2,491	\$ 23,881.25	4,856	\$ 47,080.84
MOPED	563	2,893.75	96	486.25	12	60.00	13	66.25
ANTIQUE MOTORCYCLE	1,385	13,584.17	578	5,687.50	161	1,522.50	141	1,480.00
<b>GROUP TOTAL</b>	<b>33,142</b>	<b>\$ 309,269.17</b>	<b>17,690</b>	<b>\$ 166,119.17</b>	<b>2,664</b>	<b>\$ 25,463.75</b>	<b>5,010</b>	<b>\$ 48,627.09</b>
<b>DEMONSTRATORS</b>								
DEALER PLATES	4,514	\$ 55,966.07	2,842	\$ 34,569.17	227	\$ 2,688.13	160	\$ 1,935.63
BOAT TRAILER (DEALER)	216	2,783.84	23	268.13	10	119.38	6	75.00
<b>GROUP TOTAL</b>	<b>4,730</b>	<b>\$ 58,749.91</b>	<b>2,865</b>	<b>\$ 34,837.30</b>	<b>237</b>	<b>\$ 2,807.51</b>	<b>166</b>	<b>\$ 2,010.63</b>
<b>TRUCK TRACTORS</b>								
TRUCK TRACTOR FORESTRY, FULL YEAR	3	\$ 240.00	7	\$ 1,680.00	70	\$ 15,651.50	26	\$ 6,400.00
TRUCK TRACTOR FORESTRY, HALF YEAR	0	0.00	0	0.00	3	200.00	2	160.00
GVW TRUCK/TRACTOR, FULL YEAR	62,682	10,595,650.03	37,010	6,249,901.23	3,928	367,317.12	6,454	608,965.15
GVW TRUCK/TRACTOR, HALF YEAR	574	207,309.26	2,341	959,553.60	106	45,256.92	81	29,298.58
GVW TRUCK/TRACTOR, WRECKER	213	39,827.50	220	33,975.83	33	5,073.42	33	4,372.58
TRACTOR CRANE (TOOLS)	292	9,555.04	219	6,979.42	26	901.88	72	2,250.63
<b>GROUP TOTAL</b>	<b>63,764</b>	<b>\$ 10,852,581.83</b>	<b>39,797</b>	<b>\$ 7,252,090.08</b>	<b>4,166</b>	<b>\$ 434,400.84</b>	<b>6,668</b>	<b>\$ 651,446.94</b>
<b>OTHER VEHICLES</b>								
MISCELLANEOUS BASE TAX FEES	0	\$ 0.00	6	\$ 1,555.00	2	\$ 36.20	5	\$ 1,104.80
HORSELESS CARRIAGE	0	0.00	0	0.00	0	0.00	0	0.00
GOAT	1	7.50	288	2,132.55	40	293.75	0	0.00
X-SERIES EXEMPT	1,539	4,692.54	659	2,058.00	141	444.00	164	495.00
PERMANENT, ALL GOVERNMENT	739	2,205.00	655	1,965.00	74	216.00	359	1,077.00
<b>GROUP TOTAL</b>	<b>2,279</b>	<b>\$ 6,905.04</b>	<b>1,608</b>	<b>\$ 7,710.55</b>	<b>257</b>	<b>\$ 989.95</b>	<b>528</b>	<b>\$ 2,676.80</b>
<b>MISCELLANEOUS</b>								
NON-RESIDENT MILITARY	254	\$ 781.37	83	\$ 249.00	4	\$ 9.00	1,033	\$ 3,283.25
TRANSPORTER	702	54,300.00	154	11,850.00	9	675.00	13	975.00
TRUCKS, AGRICULTURE USE	9	591.25	144	21,322.91	14	1,975.00	17	2,423.33
ALL OTHER BASE TAXES	333	8,509.28	114	1,483.17	9	38.50	52	1,218.75
<b>GROUP TOTAL</b>	<b>1,298</b>	<b>\$ 64,181.90</b>	<b>495</b>	<b>\$ 34,905.08</b>	<b>36</b>	<b>\$ 2,697.50</b>	<b>1,115</b>	<b>\$ 7,900.33</b>
<b>RECREATIONAL</b>								
AUTO - MOTORCOACH, TO 4499 LBS	172	\$ 3,455.00	85	\$ 1,723.33	18	\$ 402.50	36	\$ 760.00
AUTO - MOTORCOACH, 4500 LBS AND UP	5,392	186,804.14	4,997	171,575.74	687	24,210.22	1,364	47,393.39
CAMP TRAILER	1,887	19,484.48	1,506	15,682.50	210	2,185.41	316	3,236.67
<b>GROUP TOTAL</b>	<b>7,451</b>	<b>\$ 209,743.62</b>	<b>6,588</b>	<b>\$ 188,981.57</b>	<b>915</b>	<b>\$ 26,798.13</b>	<b>1,716</b>	<b>\$ 51,390.06</b>
<b>PLEASURE VESSELS</b>								
PLEASURE VESSEL - CANOE	718	\$ 1,466.29	259	\$ 531.07	50	\$ 101.16	47	\$ 97.19
PLEASURE VESSEL: < 12 FT	10,162	20,723.59	4,676	9,509.49	888	1,804.94	2,118	4,314.21
PLEASURE VESSEL: 12 - 15 FT	7,469	36,660.49	9,140	45,094.66	2,423	11,943.21	4,355	21,536.23
PLEASURE VESSEL: 16 - 25 FT	25,457	171,937.68	16,341	110,823.13	4,357	29,635.86	6,664	45,317.82
PLEASURE VESSEL: 26 - 39 FT	6,017	84,931.07	716	9,937.38	217	3,092.85	606	8,712.21
PLEASURE VESSEL: 40 - 64 FT	939	20,369.02	129	2,547.46	30	653.90	53	1,190.62
PLEASURE VESSEL: 65 - 109 FT	31	834.25	5	96.21	3	69.10	3	81.45
PLEASURE VESSEL: 110 FT & UP	3	84.59	1	33.15	0	0.00	0	0.00
<b>GROUP TOTAL</b>	<b>50,796</b>	<b>\$ 337,006.98</b>	<b>31,267</b>	<b>\$ 178,572.55</b>	<b>7,968</b>	<b>\$ 47,301.02</b>	<b>13,846</b>	<b>\$ 81,249.73</b>
<b>COMMERCIAL VESSELS</b>								
COMMERCIAL VESSEL - CANOE	3	\$ 6.00	0	\$ 0.00	0	\$ 0.00	0	\$ 0.00
COMMERCIAL VESSEL: < 12 FT	58	122.93	18	36.00	2	4.00	2	4.00
COMMERCIAL VESSEL: 12 - 15 FT	111	988.15	144	1,261.54	68	582.29	42	361.39
COMMERCIAL VESSEL: 16 - 25 FT	518	8,457.64	156	2,596.50	142	2,332.40	89	1,462.11
COMMERCIAL VESSEL: 26 - 39 FT	303	14,445.76	20	866.38	8	379.38	17	837.22
COMMERCIAL VESSEL: 40 - 64 FT	117	9,425.89	6	410.38	2	162.00	9	729.00
COMMERCIAL VESSEL: 65 - 109 FT	21	2,004.17	1	105.21	2	210.42	0	0.00
COMMERCIAL VESSEL: 110 FT & UP	0	0.00	0	0.00	0	0.00	1	151.63
<b>GROUP TOTAL</b>	<b>1,131</b>	<b>\$ 35,450.54</b>	<b>345</b>	<b>\$ 5,276.01</b>	<b>224</b>	<b>\$ 3,670.49</b>	<b>160</b>	<b>\$ 3,545.35</b>
<b>DEALER VESSELS</b>								
ALL DEALER VESSELS	372	\$ 4,688.74	70	\$ 909.04	22	\$ 286.06	25	\$ 321.10
<b>GROUP TOTAL</b>	<b>372</b>	<b>\$ 4,688.74</b>	<b>70</b>	<b>\$ 909.04</b>	<b>22</b>	<b>\$ 286.06</b>	<b>25</b>	<b>\$ 321.10</b>
<b>IRP</b>								
IRP FEES PAID TO FLORIDA	0	0.00	0	0.00	0	0.00	0	0.00
IRP FLORIDA BASED CARRIERS	5,484	2,549,957.33	0	0.00	0	0.00	0	0.00
<b>GROUP TOTAL</b>	<b>5,484</b>	<b>\$ 2,549,957.33</b>	<b>0</b>	<b>\$ 0.00</b>	<b>0</b>	<b>\$ 0.00</b>	<b>0</b>	<b>\$ 0.00</b>
<b>COUNTY BASE TAX TOTALS</b>	<b>1,548,528</b>	<b>\$ 53,345,158.39</b>	<b>633,971</b>	<b>\$ 21,814,123.88</b>	<b>87,728</b>	<b>\$ 2,263,843.41</b>	<b>164,087</b>	<b>\$ 4,168,488.96</b>

**COUNTY BASE TAX BY VEHICLE TYPE  
JULY 2006 THRU JUNE 2007**

	<b>SARASOTA</b>		<b>SEMINOLE</b>		<b>ST JOHNS</b>		<b>ST LUCIE</b>	
	<b>TRANS</b>	<b>REVENUE</b>	<b>TRANS</b>	<b>REVENUE</b>	<b>TRANS</b>	<b>REVENUE</b>	<b>TRANS</b>	<b>REVENUE</b>
<b>PASSENGER CARS</b>								
PASSENGER CAR THRU 2499 LBS	19,958	\$ 295,648.71	28,472	\$ 421,960.72	8,594	\$ 126,825.30	12,722	\$ 189,157.58
PASSENGER CAR THRU 3499 LBS	128,439	2,934,696.30	144,673	3,313,530.68	53,662	1,226,385.50	72,439	1,658,195.47
PASSENGER CAR 3500 LBS AND UP	107,369	3,530,281.57	99,029	3,248,732.56	47,612	1,564,769.97	59,393	1,954,869.54
ANTIQUE PASSENGER CAR	4,497	32,894.23	3,824	27,784.39	1,913	14,061.57	2,011	14,736.59
<b>GROUP TOTAL</b>	<b>260,263</b>	<b>\$ 6,793,520.81</b>	<b>275,998</b>	<b>\$ 7,012,008.35</b>	<b>111,781</b>	<b>\$ 2,932,042.34</b>	<b>146,565</b>	<b>\$ 3,816,959.18</b>
<b>LEASE VEHICLES</b>								
SEMI-ANNUAL LEASE	7	\$ 267.83	16	\$ 380.21	0	\$ 0.00	6	\$ 203.46
PASSENGER CAR FOR HIRE	17,981	770,658.27	14,131	668,988.25	5,558	270,602.42	6,501	300,408.91
SHORT TERM LEASE	586	20,660.52	276	8,255.23	27	929.59	105	2,763.02
<b>GROUP TOTAL</b>	<b>18,574</b>	<b>\$ 791,586.62</b>	<b>14,423</b>	<b>\$ 677,623.69</b>	<b>5,585</b>	<b>\$ 271,532.01</b>	<b>6,612</b>	<b>\$ 303,375.39</b>
<b>BUSES, AMBULANCES, HEARSES</b>								
BUS - 9 PASSENGERS AND UP	154	\$ 24,840.45	117	\$ 19,748.98	31	\$ 4,735.66	48	\$ 6,695.30
BUS, HALF YEAR, 9 PASSENGERS AND UP	12	\$ 1,563.17	0	\$ 0.00	0	\$ 0.00	0	\$ 0.00
AMBULANCES & HEARSES	50	\$ 1,537.50	108	\$ 3,097.50	33	\$ 952.50	41	\$ 1,185.00
<b>GROUP TOTAL</b>	<b>216</b>	<b>\$ 27,941.12</b>	<b>225</b>	<b>\$ 22,846.48</b>	<b>64</b>	<b>\$ 5,688.16</b>	<b>89</b>	<b>\$ 7,880.30</b>
<b>TRUCKS (EXCEPT TRACTORS)</b>								
TRUCK THRU 1999 LBS	12	\$ 182.67	14	\$ 203.00	11	\$ 159.50	9	\$ 130.50
TRUCK 2000 - 3000 LBS	4,939	113,601.14	6,187	142,234.34	2,849	65,096.45	3,507	80,379.39
TRUCK 3001 LBS AND UP	33,505	1,100,207.28	41,430	1,361,514.40	20,103	662,359.83	26,214	861,807.10
ANTIQUE TRUCK	690	4,918.31	686	4,770.81	323	2,235.69	324	2,328.85
<b>GROUP TOTAL</b>	<b>39,146</b>	<b>\$ 1,218,909.40</b>	<b>48,317</b>	<b>\$ 1,508,722.55</b>	<b>23,286</b>	<b>\$ 729,851.47</b>	<b>30,054</b>	<b>\$ 944,645.84</b>
<b>MOBILE HOMES AND PARK TRAILERS</b>								
MOBILE HOME - MILITARY	0	\$ 0.00	0	\$ 0.00	0	\$ 0.00	0	\$ 0.00
MOBILE HOME	14,707	501,517.90	4,193	160,171.67	3,670	161,778.82	12,889	478,664.70
PARK TRAILERS	1,603	40,436.66	122	3,081.25	199	4,800.84	108	2,743.76
5TH WHEEL TRAV TRAIL TO 35 FT	2,464	50,108.81	1,342	27,512.49	1,847	37,087.17	1,883	38,539.13
5TH WHEEL TRAV TRAIL > 35 FT	359	8,628.12	134	3,281.25	202	4,746.25	195	4,541.92
<b>GROUP TOTAL</b>	<b>19,133</b>	<b>\$ 600,691.49</b>	<b>5,791</b>	<b>\$ 194,046.66</b>	<b>5,918</b>	<b>\$ 208,413.08</b>	<b>15,075</b>	<b>\$ 524,489.51</b>
<b>TRAILERS</b>								
PRIVATE TRAILER THRU 500 LBS	13,852	\$ 71,835.21	16,799	\$ 87,242.63	9,088	\$ 48,062.71	9,785	\$ 51,596.43
PRIVATE TRAILER OVER 500 LBS	19,780	275,087.69	19,800	282,124.16	12,273	196,241.35	12,844	171,201.99
TRAILER FOR HIRE THRU 1999 LBS	16	211.00	26	346.50	35	454.13	63	824.17
TRAILER FOR HIRE 2000 LBS AND UP	26	1,522.29	46	2,756.50	113	8,986.75	57	3,046.50
SEMI TRAILER - FLAT (GVW)	92	930.00	316	3,177.50	186	1,900.00	160	1,605.00
SEMI TRAILER - PERMANENT	78	3,815.33	340	16,894.17	189	9,306.01	174	8,700.00
<b>GROUP TOTAL</b>	<b>33,844</b>	<b>\$ 353,401.52</b>	<b>37,327</b>	<b>\$ 392,541.46</b>	<b>21,884</b>	<b>\$ 264,950.95</b>	<b>23,083</b>	<b>\$ 236,974.09</b>
<b>MOTORCYCLES</b>								
MOTORCYCLE	12,517	\$ 118,094.18	15,298	\$ 144,355.43	8,332	\$ 79,146.68	8,200	\$ 78,907.09
MOPED	237	1,195.00	85	443.75	46	240.00	108	563.75
ANTIQUE MOTORCYCLE	642	6,292.50	484	4,740.00	316	3,147.50	348	3,447.50
<b>GROUP TOTAL</b>	<b>13,396</b>	<b>\$ 125,581.68</b>	<b>15,867</b>	<b>\$ 149,539.18</b>	<b>8,694</b>	<b>\$ 82,534.18</b>	<b>8,656</b>	<b>\$ 82,918.34</b>
<b>DEMONSTRATORS</b>								
DEALER PLATES	2,132	\$ 26,162.70	2,998	\$ 36,375.27	712	\$ 8,748.26	941	\$ 11,368.54
BOAT TRAILER (DEALER)	75	936.26	42	501.25	28	322.50	33	425.00
<b>GROUP TOTAL</b>	<b>2,207</b>	<b>\$ 27,098.96</b>	<b>3,040</b>	<b>\$ 36,876.52</b>	<b>740</b>	<b>\$ 9,070.76</b>	<b>974</b>	<b>\$ 11,793.54</b>
<b>TRUCK TRACTORS</b>								
TRUCK TRACTOR FORESTRY, FULL YEAR	0	\$ 0.00	4	\$ 980.00	4	\$ 900.00	0	\$ 0.00
TRUCK TRACTOR FORESTRY, HALF YEAR	0	\$ 0.00	0	\$ 0.00	3	\$ 320.00	0	\$ 0.00
GVW TRUCK/TRACTOR, FULL YEAR	16,687	1,893,935.65	20,135	2,663,715.66	19,158	2,302,681.82	11,010	1,323,197.68
GVW TRUCK/TRACTOR, HALF YEAR	314	126,996.76	446	178,676.08	174	72,137.93	608	235,194.55
GVW TRUCK/TRACTOR, WRECKER	96	18,753.33	178	30,375.58	45	7,608.25	81	18,095.08
TRACTOR CRANE (TOOLS)	138	4,371.28	115	3,713.14	154	5,005.02	83	2,510.63
<b>GROUP TOTAL</b>	<b>17,235</b>	<b>\$ 2,044,057.02</b>	<b>20,878</b>	<b>\$ 2,877,460.46</b>	<b>19,538</b>	<b>\$ 2,388,653.02</b>	<b>11,782</b>	<b>\$ 1,578,997.94</b>
<b>OTHER VEHICLES</b>								
MISCELLANEOUS BASE TAX FEES	0	\$ 0.00	0	\$ 0.00	1	\$ 57.95	0	\$ 0.00
HORSELESS CARRIAGE	0	\$ 0.00	0	\$ 0.00	0	\$ 0.00	0	\$ 0.00
GOAT	9	67.50	9	66.25	118	907.50	105	856.25
X-SERIES EXEMPT	394	1,192.37	253	798.00	125	378.54	213	648.00
PERMANENT, ALL GOVERNMENT	530	1,584.00	435	1,300.41	229	687.00	367	1,101.00
<b>GROUP TOTAL</b>	<b>933</b>	<b>\$ 2,843.87</b>	<b>697</b>	<b>\$ 2,164.66</b>	<b>473</b>	<b>\$ 2,030.99</b>	<b>685</b>	<b>\$ 2,605.25</b>
<b>MISCELLANEOUS</b>								
NON-RESIDENT MILITARY	20	\$ 60.00	65	\$ 198.00	91	\$ 285.00	13	\$ 36.50
TRANSPORTER	94	7,500.00	201	15,825.00	31	2,550.00	86	7,050.00
TRUCKS, AGRICULTURE USE	26	4,765.00	33	6,340.00	18	2,270.00	9	1,644.58
ALL OTHER BASE TAXES	73	3,696.97	181	5,622.36	27	614.00	74	4,238.10
<b>GROUP TOTAL</b>	<b>213</b>	<b>\$ 16,021.97</b>	<b>480</b>	<b>\$ 27,985.36</b>	<b>167</b>	<b>\$ 5,719.00</b>	<b>182</b>	<b>\$ 12,969.18</b>
<b>RECREATIONAL</b>								
AUTO - MOTORCOACH, TO 4499 LBS	63	\$ 1,240.00	33	\$ 660.00	33	\$ 660.00	37	\$ 720.00
AUTO - MOTORCOACH, 4500 LBS AND UP	3,154	106,216.58	1,426	50,067.37	1,346	45,086.34	1,522	53,148.83
CAMP TRAILER	636	6,538.58	629	6,467.91	406	4,232.67	504	5,244.62
<b>GROUP TOTAL</b>	<b>3,853</b>	<b>\$ 113,995.16</b>	<b>2,088</b>	<b>\$ 57,195.28</b>	<b>1,785</b>	<b>\$ 49,979.01</b>	<b>2,063</b>	<b>\$ 59,113.45</b>
<b>PLEASURE VESSELS</b>								
PLEASURE VESSEL - CANOE	305	\$ 619.80	210	\$ 426.96	106	\$ 216.29	82	\$ 166.03
PLEASURE VESSEL: < 12 FT	3,774	7,676.95	3,889	7,907.59	2,050	4,180.35	1,715	3,490.49
PLEASURE VESSEL: 12 - 15 FT	3,709	18,489.47	3,880	19,041.87	2,959	14,701.99	2,373	11,737.09
PLEASURE VESSEL: 16 - 25 FT	12,314	84,447.36	9,537	64,689.03	6,351	43,452.12	7,392	49,987.18
PLEASURE VESSEL: 26 - 39 FT	2,603	37,980.66	947	13,634.75	1,021	14,827.48	1,000	14,364.87
PLEASURE VESSEL: 40 - 64 FT	429	9,669.51	153	3,460.74	175	3,818.27	146	3,255.99
PLEASURE VESSEL: 65 - 109 FT	25	683.69	10	254.21	9	207.29	2	54.30
PLEASURE VESSEL: 110 FT & UP	1	33.15	2	45.50	1	24.24	6	160.27
<b>GROUP TOTAL</b>	<b>23,160</b>	<b>\$ 159,600.59</b>	<b>18,628</b>	<b>\$ 109,460.65</b>	<b>12,672</b>	<b>\$ 81,428.03</b>	<b>12,716</b>	<b>\$ 83,216.22</b>
<b>COMMERCIAL VESSELS</b>								
COMMERCIAL VESSEL - CANOE	0	\$ 0.00	0	\$ 0.00	0	\$ 0.00	0	\$ 0.00
COMMERCIAL VESSEL: < 12 FT	16	32.29	7	14.00	6	14.87	6	12.00
COMMERCIAL VESSEL: 12 - 15 FT	26	234.00	34	302.50	72	643.01	65	568.41
COMMERCIAL VESSEL: 16 - 25 FT	162	2,676.94	74	1,230.26	148	2,465.16	218	3,641.33
COMMERCIAL VESSEL: 26 - 39 FT	71	3,452.25	15	659.25	38	1,860.50	65	3,185.01
COMMERCIAL VESSEL: 40 - 64 FT	42	3,290.51	14	1,134.00	24	1,902.76	10	761.88
COMMERCIAL VESSEL: 65 - 109 FT	5	370.08	0	0.00	2	291.00	2	194.00
COMMERCIAL VESSEL: 110 FT & UP	0	0.00	0	0.00	0	0.00	0	0.00
<b>GROUP TOTAL</b>	<b>322</b>	<b>\$ 10,056.07</b>	<b>144</b>	<b>\$ 3,340.01</b>	<b>290</b>	<b>\$ 7,177.30</b>	<b>366</b>	<b>\$ 8,362.63</b>
<b>DEALER VESSELS</b>								
ALL DEALER VESSELS	193	\$ 2,414.14	83	\$ 1,081.26	50	\$ 624.14	78	\$ 1,008.78
<b>GROUP TOTAL</b>	<b>193</b>	<b>\$ 2,414.14</b>	<b>83</b>	<b>\$ 1,081.26</b>	<b>50</b>	<b>\$ 624.14</b>	<b>78</b>	<b>\$ 1,008.78</b>
<b>IRP</b>								
IRP FEES PAID TO FLORIDA	0	\$ 0.00	0	\$ 0.00	0	\$ 0.00	0	\$ 0.00
<b>GROUP TOTAL</b>	<b>0</b>	<b>\$ 0.00</b>	<b>0</b>	<b>\$ 0.00</b>	<b>0</b>	<b>\$ 0.00</b>	<b>0</b>	<b>\$ 0.00</b>
<b>COUNTY BASE TAX TOTALS</b>	<b>432,688</b>	<b>\$ 12,287,720.42</b>	<b>443,986</b>	<b>\$ 13,072,892.57</b>	<b>212,927</b>	<b>\$ 7,039,694.44</b>	<b>258,980</b>	<b>\$ 7,675,309.64</b>

**COUNTY BASE TAX BY VEHICLE TYPE  
JULY 2006 THRU JUNE 2007**

	SUMNER		SUWANNEE		TAYLOR		UNION	
	TRANS	REVENUE	TRANS	REVENUE	TRANS	REVENUE	TRANS	REVENUE
<b>PASSENGER CARS</b>								
PASSENGER CAR THRU 2499 LBS	2,841	\$ 42,187.07	1,618	\$ 23,912.26	679	\$ 9,951.60	475	\$ 6,871.56
PASSENGER CAR THRU 3499 LBS	18,772	430,917.82	8,780	200,628.90	4,279	95,884.86	2,503	55,901.11
PASSENGER CAR 3500 LBS AND UP	18,313	603,887.14	8,076	265,357.47	4,320	137,903.85	1,985	64,236.22
ANTIQUÉ PASSENGER CAR	678	4,845.78	366	2,605.08	141	996.90	79	551.87
<b>GROUP TOTAL</b>	<b>40,604</b>	<b>\$ 1,081,837.81</b>	<b>18,840</b>	<b>\$ 492,503.71</b>	<b>9,419</b>	<b>\$ 244,737.21</b>	<b>5,042</b>	<b>\$ 127,560.76</b>
<b>LEASE VEHICLES</b>								
SEMI-ANNUAL LEASE	0	\$ 0.00	0	\$ 0.00	0	\$ 0.00	0	\$ 0.00
PASSENGER CAR FOR HIRE	1,135	54,222.19	113	5,245.65	67	2,653.04	29	1,268.59
SHORT TERM LEASE	1	45.50	9	334.25	9	394.79	0	0.00
<b>GROUP TOTAL</b>	<b>1,136</b>	<b>\$ 54,267.69</b>	<b>122</b>	<b>\$ 5,579.90</b>	<b>76</b>	<b>\$ 3,047.83</b>	<b>29</b>	<b>\$ 1,268.59</b>
<b>BUSES, AMBULANCES, HEARSEs</b>								
BUS - 9 PASSENGERS AND UP	24	\$ 5,710.42	13	\$ 3,696.38	3	\$ 283.33	3	\$ 427.50
BUS, HALF YEAR, 9 PASSENGERS AND UP	2	432.50	0	0.00	0	0.00	0	0.00
AMBULANCES & HEARSEs	32	937.50	18	475.50	19	577.50	4	120.00
<b>GROUP TOTAL</b>	<b>58</b>	<b>\$ 7,080.42</b>	<b>31</b>	<b>\$ 4,171.88</b>	<b>22</b>	<b>\$ 860.83</b>	<b>7</b>	<b>\$ 547.50</b>
<b>TRUCKS (EXCEPT TRACTORS)</b>								
TRUCK THRU 1999 LBS	5	\$ 53.50	8	\$ 130.50	2	\$ 29.00	1	\$ 14.50
TRUCK 2000 - 3000 LBS	1,357	31,041.88	1,307	29,709.80	668	15,064.38	410	9,196.86
TRUCK 3001 LBS AND UP	8,971	294,336.82	7,817	255,616.39	5,289	172,564.59	2,399	77,465.10
ANTIQUÉ TRUCK	290	2,008.84	282	1,960.68	151	1,051.32	63	417.52
<b>GROUP TOTAL</b>	<b>10,623</b>	<b>\$ 327,441.04</b>	<b>9,414</b>	<b>\$ 287,417.37</b>	<b>6,110</b>	<b>\$ 188,709.29</b>	<b>2,873</b>	<b>\$ 87,093.98</b>
<b>MOBILE HOMES AND PARK TRAILERS</b>								
MOBILE HOME - MILITARY	0	\$ 0.00	0	\$ 0.00	0	\$ 0.00	0	\$ 0.00
MOBILE HOME	2,578	95,200.49	2,434	141,683.96	2,518	109,515.84	457	24,589.17
PARK TRAILERS	503	12,183.33	16	356.25	3	75.00	2	50.00
5TH WHEEL TRAV TRAIL TO 35 FT	1,358	28,142.03	692	14,254.17	362	7,441.86	158	3,133.34
5TH WHEEL TRAV TRAIL > 35 FT	195	4,780.01	59	1,414.16	31	722.50	5	125.00
<b>GROUP TOTAL</b>	<b>4,634</b>	<b>\$ 140,305.86</b>	<b>3,201</b>	<b>\$ 157,708.54</b>	<b>2,914</b>	<b>\$ 117,755.20</b>	<b>622</b>	<b>\$ 27,897.51</b>
<b>TRAILERS</b>								
PRIVATE TRAILER THRU 500 LBS	4,627	\$ 24,151.12	3,104	\$ 16,031.25	3,247	\$ 16,917.29	1,023	\$ 5,129.16
PRIVATE TRAILER OVER 500 LBS	6,210	98,884.02	3,688	60,016.19	2,222	31,165.30	1,132	17,745.58
TRAILER FOR HIRE THRU 1999 LBS	5	45.50	0	0.00	0	0.00	0	0.00
TRAILER FOR HIRE 2000 LBS AND UP	0	0.00	5	273.00	20	3,542.00	0	0.00
SEMI TRAILER - FLAT (GVW)	33	340.00	86	870.00	86	860.00	14	140.00
SEMI TRAILER - PERMANENT	61	3,050.00	119	5,895.83	119	5,950.00	58	2,900.00
<b>GROUP TOTAL</b>	<b>10,936</b>	<b>\$ 126,470.64</b>	<b>7,002</b>	<b>\$ 83,086.27</b>	<b>5,694</b>	<b>\$ 58,434.59</b>	<b>2,227</b>	<b>\$ 25,914.74</b>
<b>MOTORCYCLES</b>								
MOTORCYCLE	2,300	\$ 22,370.84	964	\$ 9,460.83	438	\$ 4,180.00	353	\$ 3,338.33
MOPED	26	130.00	6	30.00	3	15.00	0	0.00
ANTIQUÉ MOTORCYCLE	93	945.00	44	452.50	18	182.50	3	30.00
<b>GROUP TOTAL</b>	<b>2,419</b>	<b>\$ 23,445.84</b>	<b>1,014</b>	<b>\$ 9,943.33</b>	<b>459</b>	<b>\$ 4,377.50</b>	<b>356</b>	<b>\$ 3,368.33</b>
<b>DEMONSTRATORS</b>								
DEALER PLATES	121	\$ 1,441.88	146	\$ 1,810.01	45	\$ 562.50	18	\$ 231.26
BOAT TRAILER (DEALER)	8	88.13	4	53.13	7	81.25	0	0.00
<b>GROUP TOTAL</b>	<b>129</b>	<b>\$ 1,530.01</b>	<b>150</b>	<b>\$ 1,863.14</b>	<b>52</b>	<b>\$ 643.75</b>	<b>18</b>	<b>\$ 231.26</b>
<b>TRUCK TRACTORS</b>								
TRUCK TRACTOR FORESTRY, FULL YEAR	6	\$ 1,440.00	67	\$ 13,700.00	101	\$ 20,880.00	31	\$ 7,140.00
TRUCK TRACTOR FORESTRY, HALF YEAR	2	240.00	6	580.00	3	360.00	13	1,500.00
GVW TRUCK/TRACTOR, FULL YEAR	4,152	525,056.36	2,992	287,262.60	3,332	837,965.72	891	116,748.70
GVW TRUCK/TRACTOR, HALF YEAR	754	344,284.54	76	26,076.92	14	6,260.83	137	56,795.08
GVW TRUCK/TRACTOR, WRECKER	10	2,375.00	20	4,424.42	5	968.00	2	236.75
TRACTOR CRANE (TOOLS)	33	1,080.63	71	2,291.28	8	260.00	3	97.50
<b>GROUP TOTAL</b>	<b>4,957</b>	<b>\$ 874,476.53</b>	<b>3,232</b>	<b>\$ 334,335.22</b>	<b>3,463</b>	<b>\$ 866,694.55</b>	<b>1,077</b>	<b>\$ 182,518.03</b>
<b>OTHER VEHICLES</b>								
MISCELLANEOUS BASE TAX FEES	2	\$ 357.00	0	\$ 0.00	0	\$ 0.00	0	\$ 0.00
HORSELESS CARRIAGE	0	0.00	0	0.00	0	0.00	0	0.00
GOAT	1	7.50	2	15.00	2	15.00	0	0.00
X-SERIES EXEMPT	79	246.00	110	336.00	31	96.00	20	60.00
PERMANENT, ALL GOVERNMENT	119	357.00	34	102.00	28	84.00	13	39.00
<b>GROUP TOTAL</b>	<b>201</b>	<b>\$ 967.50</b>	<b>146</b>	<b>\$ 453.00</b>	<b>61</b>	<b>\$ 195.00</b>	<b>33</b>	<b>\$ 99.00</b>
<b>MISCELLANEOUS</b>								
NON-RESIDENT MILITARY	7	\$ 24.00	69	\$ 207.00	0	\$ 0.00	1	\$ 3.00
TRANSPORTER	27	2,025.00	17	1,350.00	0	0.00	1	75.00
TRUCKS, AGRICULTURE USE	13	1,775.00	71	10,817.92	2	240.00	16	2,525.42
ALL OTHER BASE TAXES	30	336.02	12	174.00	2	6.00	0	0.00
<b>GROUP TOTAL</b>	<b>77</b>	<b>\$ 4,160.02</b>	<b>169</b>	<b>\$ 12,548.92</b>	<b>4</b>	<b>\$ 246.00</b>	<b>18</b>	<b>\$ 2,603.42</b>
<b>RECREATIONAL</b>								
AUTO - MOTORCOACH, TO 4499 LBS	16	\$ 340.00	10	\$ 220.00	9	\$ 180.00	3	\$ 60.00
AUTO - MOTORCOACH, 4500 LBS AND UP	980	33,927.58	412	14,183.96	147	5,044.15	54	1,826.46
CAMP TRAILER	196	2,037.50	96	1,020.75	33	350.00	21	210.00
<b>GROUP TOTAL</b>	<b>1,192</b>	<b>\$ 36,305.08</b>	<b>518</b>	<b>\$ 15,424.71</b>	<b>189</b>	<b>\$ 5,574.15</b>	<b>78</b>	<b>\$ 2,096.46</b>
<b>PLEASURE VESSELS</b>								
PLEASURE VESSEL - CANOE	52	\$ 106.32	31	\$ 62.87	4	\$ 8.00	11	\$ 23.16
PLEASURE VESSEL: < 12 FT	374	761.05	280	573.51	215	444.41	69	138.00
PLEASURE VESSEL: 12 - 15 FT	1,568	7,685.47	1,136	5,650.28	1,458	7,343.32	315	1,532.92
PLEASURE VESSEL: 16 - 25 FT	1,976	13,370.39	1,325	9,138.18	1,652	11,175.35	389	2,622.19
PLEASURE VESSEL: 26 - 39 FT	69	1,044.76	44	659.68	84	1,128.89	9	121.63
PLEASURE VESSEL: 40 - 64 FT	5	98.65	7	162.05	4	92.60	0	0.00
PLEASURE VESSEL: 65 - 109 FT	0	0.00	0	0.00	0	0.00	0	0.00
PLEASURE VESSEL: 110 FT & UP	0	0.00	0	0.00	0	0.00	0	0.00
<b>GROUP TOTAL</b>	<b>4,044</b>	<b>\$ 23,066.64</b>	<b>2,823</b>	<b>\$ 16,246.57</b>	<b>3,417</b>	<b>\$ 20,192.57</b>	<b>793</b>	<b>\$ 4,437.90</b>
<b>COMMERCIAL VESSELS</b>								
COMMERCIAL VESSEL - CANOE	0	\$ 0.00	0	\$ 0.00	0	\$ 0.00	0	\$ 0.00
COMMERCIAL VESSEL: < 12 FT	0	0.00	0	0.00	0	0.00	0	0.00
COMMERCIAL VESSEL: 12 - 15 FT	14	128.63	5	45.00	24	215.13	2	18.00
COMMERCIAL VESSEL: 16 - 25 FT	21	350.84	12	196.29	77	1,279.72	0	0.00
COMMERCIAL VESSEL: 26 - 39 FT	7	343.00	3	147.00	21	1,024.79	0	0.00
COMMERCIAL VESSEL: 40 - 64 FT	2	155.13	1	81.00	2	162.00	0	0.00
COMMERCIAL VESSEL: 65 - 109 FT	0	0.00	0	0.00	0	0.00	0	0.00
COMMERCIAL VESSEL: 110 FT & UP	0	0.00	0	0.00	0	0.00	0	0.00
<b>GROUP TOTAL</b>	<b>44</b>	<b>\$ 977.60</b>	<b>21</b>	<b>\$ 469.29</b>	<b>124</b>	<b>\$ 2,681.64</b>	<b>2</b>	<b>\$ 18.00</b>
<b>DEALER VESSELS</b>								
ALL DEALER VESSELS	12	\$ 157.44	3	\$ 43.14	9	\$ 121.14	0	\$ 0.00
<b>GROUP TOTAL</b>	<b>12</b>	<b>\$ 157.44</b>	<b>3</b>	<b>\$ 43.14</b>	<b>9</b>	<b>\$ 121.14</b>	<b>0</b>	<b>\$ 0.00</b>
<b>IRP</b>								
IRP FEES PAID TO FLORIDA	0	\$ 0.00	0	\$ 0.00	0	\$ 0.00	0	\$ 0.00
<b>GROUP TOTAL</b>	<b>0</b>	<b>\$ 0.00</b>	<b>0</b>	<b>\$ 0.00</b>	<b>0</b>	<b>\$ 0.00</b>	<b>0</b>	<b>\$ 0.00</b>
<b>COUNTY BASE TAX TOTALS</b>	<b>81,066</b>	<b>\$ 2,702,490.12</b>	<b>46,686</b>	<b>\$ 1,421,794.99</b>	<b>32,013</b>	<b>\$ 1,514,271.25</b>	<b>13,175</b>	<b>\$ 465,655.48</b>

**COUNTY BASE TAX BY VEHICLE TYPE  
JULY 2006 THRU JUNE 2007**

	<b>VOLUSIA</b>		<b>WAKULLA</b>		<b>WALTON</b>		<b>WASHINGTON</b>	
	<b>TRANS</b>	<b>REVENUE</b>	<b>TRANS</b>	<b>REVENUE</b>	<b>TRANS</b>	<b>REVENUE</b>	<b>TRANS</b>	<b>REVENUE</b>
<b>PASSENGER CARS</b>								
PASSENGER CAR THRU 2499 LBS	28,651	\$ 423,461.56	1,164	\$ 17,225.20	1,994	\$ 29,392.11	747	\$ 11,087.66
PASSENGER CAR THRU 3499 LBS	159,360	3,634,282.74	5,289	120,657.92	12,367	283,174.93	4,792	108,998.13
PASSENGER CAR 3500 LBS AND UP	115,421	3,773,944.82	4,800	157,738.40	12,385	408,993.79	4,190	136,434.35
ANTIQUE PASSENGER CAR	6,179	44,699.77	212	1,576.28	469	3,463.20	188	1,302.52
<b>GROUP TOTAL</b>	<b>309,611</b>	<b>\$ 7,876,388.89</b>	<b>11,465</b>	<b>\$ 297,197.80</b>	<b>27,215</b>	<b>\$ 725,024.03</b>	<b>9,917</b>	<b>\$ 257,822.66</b>
<b>LEASE VEHICLES</b>								
SEMI-ANNUAL LEASE	8	\$ 139.70	0	\$ 0.00	1	\$ 18.75	0	\$ 0.00
PASSENGER CAR FOR HIRE	9,755	416,947.81	71	3,485.46	619	31,606.35	54	2,904.27
SHORT TERM LEASE	503	18,173.04	2	71.00	1	15.04	0	0.00
<b>GROUP TOTAL</b>	<b>10,266</b>	<b>\$ 435,260.55</b>	<b>73</b>	<b>\$ 3,556.46</b>	<b>621</b>	<b>\$ 31,640.14</b>	<b>54</b>	<b>\$ 2,904.27</b>
<b>BUSES, AMBULANCES, HEARSES</b>								
BUS - 9 PASSENGERS AND UP	105	\$ 18,021.22	2	\$ 407.50	7	\$ 676.55	7	\$ 3,677.08
BUS, HALF YEAR, 9 PASSENGERS AND UP	7	1,263.13	0	0.00	0	0.00	0	0.00
AMBULANCES & HEARSES	154	4,247.50	6	165.00	24	645.00	7	210.00
<b>GROUP TOTAL</b>	<b>266</b>	<b>\$ 23,531.85</b>	<b>8</b>	<b>\$ 572.50</b>	<b>31</b>	<b>\$ 1,321.55</b>	<b>14</b>	<b>\$ 3,887.08</b>
<b>TRUCKS (EXCEPT TRACTORS)</b>								
TRUCK THRU 1999 LBS	15	\$ 232.00	1	\$ 14.50	8	\$ 130.50	2	\$ 29.00
TRUCK 2000 - 3000 LBS	9,591	219,859.96	809	18,764.99	1,394	32,068.95	801	18,069.39
TRUCK 3001 LBS AND UP	63,080	2,066,611.07	5,231	171,946.56	9,109	298,992.28	4,361	142,664.75
ANTIQUUE TRUCK	1,324	9,250.37	153	1,058.15	261	1,895.66	183	1,285.68
<b>GROUP TOTAL</b>	<b>74,010</b>	<b>\$ 2,295,953.40</b>	<b>6,194</b>	<b>\$ 191,784.20</b>	<b>10,772</b>	<b>\$ 333,087.39</b>	<b>5,347</b>	<b>\$ 162,048.82</b>
<b>MOBILE HOMES AND PARK TRAILERS</b>								
MOBILE HOME - MILITARY	0	\$ 0.00	0	\$ 0.00	1	\$ 3.00	0	\$ 0.00
MOBILE HOME	29,812	1,100,216.30	402	20,832.93	1,183	66,627.24	571	32,294.55
PARK TRAILERS	374	9,236.87	6	150.00	19	475.00	2	50.00
5TH WHEEL TRAV TRAIL TO 35 FT	3,745	76,235.14	429	8,960.14	594	11,890.92	420	8,259.79
5TH WHEEL TRAV TRAIL > 35 FT	415	9,863.33	28	693.75	95	2,299.50	30	713.75
<b>GROUP TOTAL</b>	<b>34,346</b>	<b>\$ 1,195,551.64</b>	<b>865</b>	<b>\$ 30,636.82</b>	<b>1,892</b>	<b>\$ 81,295.66</b>	<b>1,023</b>	<b>\$ 41,318.09</b>
<b>TRAILERS</b>								
PRIVATE TRAILER THRU 500 LBS	28,687	\$ 148,486.27	3,729	\$ 19,610.00	3,886	\$ 20,645.83	2,119	\$ 11,115.00
PRIVATE TRAILER OVER 500 LBS	27,861	391,374.97	2,636	33,190.66	3,979	69,833.62	1,892	29,757.72
TRAILER FOR HIRE THRU 1999 LBS	17	185.50	0	0.00	46	567.50	0	0.00
TRAILER FOR HIRE 2000 LBS AND UP	20	1,141.46	0	0.00	9	637.00	1	47.00
SEMI TRAILER - FLAT (GVW)	164	1,650.00	6	60.00	31	310.00	13	130.00
SEMI TRAILER - PERMANENT	180	8,763.65	17	850.00	42	2,100.00	21	1,050.00
<b>GROUP TOTAL</b>	<b>56,929</b>	<b>\$ 551,601.85</b>	<b>6,388</b>	<b>\$ 53,710.66</b>	<b>7,993</b>	<b>\$ 94,093.95</b>	<b>4,046</b>	<b>\$ 42,099.72</b>
<b>MOTORCYCLES</b>								
MOTORCYCLE	36,083	\$ 330,875.43	868	\$ 8,360.83	1,586	\$ 15,320.00	542	\$ 5,211.67
MOPED	199	1,013.75	1	5.00	8	40.00	0	0.00
ANTIQUUE MOTORCYCLE	1,728	16,876.27	43	442.50	53	527.50	16	157.50
<b>GROUP TOTAL</b>	<b>38,010</b>	<b>\$ 348,765.45</b>	<b>912</b>	<b>\$ 8,808.33</b>	<b>1,647</b>	<b>\$ 15,887.50</b>	<b>558</b>	<b>\$ 5,369.17</b>
<b>DEMONSTRATORS</b>								
DEALER PLATES	2,902	\$ 35,493.53	32	\$ 392.50	73	\$ 914.39	32	\$ 387.50
BOAT TRAILER (DEALER)	115	1,504.40	0	0.00	2	25.00	0	0.00
<b>GROUP TOTAL</b>	<b>3,017</b>	<b>\$ 36,997.93</b>	<b>32</b>	<b>\$ 392.50</b>	<b>75</b>	<b>\$ 939.39</b>	<b>32</b>	<b>\$ 387.50</b>
<b>TRUCK TRACTORS</b>								
TRUCK TRACTOR FORESTRY, FULL YEAR	23	\$ 5,480.00	6	\$ 1,200.00	27	\$ 4,840.00	29	\$ 5,720.00
TRUCK TRACTOR FORESTRY, HALF YEAR	5	500.00	1	0.00	0	0.00	16	1,800.00
GVW TRUCK/TRACTOR, FULL YEAR	25,564	2,743,743.61	1,637	157,011.66	3,289	343,239.54	1,311	109,792.77
GVW TRUCK/TRACTOR, HALF YEAR	365	142,526.84	27	12,062.00	41	15,501.00	25	7,105.67
GVW TRUCK/TRACTOR, WRECKER	229	38,878.33	4	689.00	31	4,183.50	4	590.00
TRACTOR CRANE (TOOLS)	131	4,233.14	11	357.50	28	893.76	21	650.00
<b>GROUP TOTAL</b>	<b>26,317</b>	<b>\$ 2,935,361.92</b>	<b>1,686</b>	<b>\$ 171,320.16</b>	<b>3,416</b>	<b>\$ 368,657.80</b>	<b>1,406</b>	<b>\$ 125,658.44</b>
<b>OTHER VEHICLES</b>								
MISCELLANEOUS BASE TAX FEES	0	\$ 0.00	0	\$ 0.00	4	\$ 385.20	1	\$ 200.40
HORSELESS CARRIAGE	0	0.00	0	0.00	0	0.00	0	0.00
GOAT	21	157.50	3	22.50	0	0.00	0	0.00
X-SERIES EXEMPT	418	1,281.00	45	135.00	101	306.00	74	225.00
PERMANENT, ALL GOVERNMENT	458	1,371.00	25	75.00	101	303.00	33	99.00
<b>GROUP TOTAL</b>	<b>897</b>	<b>\$ 2,809.50</b>	<b>73</b>	<b>\$ 232.50</b>	<b>206</b>	<b>\$ 994.20</b>	<b>108</b>	<b>\$ 524.40</b>
<b>MISCELLANEOUS</b>								
NON-RESIDENT MILITARY	57	\$ 174.00	5	\$ 15.00	22	\$ 72.00	6	\$ 18.00
TRANSPORTER	231	18,375.00	1	75.00	5	375.00	0	0.00
TRUCKS, AGRICULTURE USE	31	4,331.25	1	65.00	28	2,702.09	17	2,259.17
ALL OTHER BASE TAXES	107	2,526.33	3	9.00	6	47.50	6	156.70
<b>GROUP TOTAL</b>	<b>426</b>	<b>\$ 25,406.58</b>	<b>10</b>	<b>\$ 164.00</b>	<b>61</b>	<b>\$ 3,196.59</b>	<b>29</b>	<b>\$ 2,433.87</b>
<b>RECREATIONAL</b>								
AUTO - MOTORCOACH, TO 4499 LBS	89	\$ 1,755.84	9	\$ 180.00	11	\$ 220.00	2	\$ 40.00
AUTO - MOTORCOACH, 4500 LBS AND UP	3,392	118,836.48	223	7,502.07	450	15,869.79	131	4,531.89
CAMP TRAILER	886	9,145.29	93	1,010.00	89	960.00	64	700.00
<b>GROUP TOTAL</b>	<b>4,367</b>	<b>\$ 129,737.61</b>	<b>325</b>	<b>\$ 8,692.07</b>	<b>550</b>	<b>\$ 17,049.79</b>	<b>197</b>	<b>\$ 5,271.88</b>
<b>PLEASURE VESSELS</b>								
PLEASURE VESSEL - CANOE	313	\$ 634.12	39	\$ 78.58	22	\$ 45.16	11	\$ 22.00
PLEASURE VESSEL: < 12 FT	4,019	8,190.53	303	617.51	753	1,536.01	224	460.41
PLEASURE VESSEL: 12 - 15 FT	7,546	37,077.39	1,806	8,955.95	2,219	11,127.09	1,332	6,689.04
PLEASURE VESSEL: 16 - 25 FT	15,597	105,708.49	2,010	13,576.97	2,050	14,115.38	697	4,695.80
PLEASURE VESSEL: 26 - 39 FT	1,360	19,606.43	141	2,002.86	219	3,213.39	21	307.84
PLEASURE VESSEL: 40 - 64 FT	227	5,021.78	22	492.20	45	1,001.14	1	23.15
PLEASURE VESSEL: 65 - 109 FT	12	328.27	0	0.00	4	108.60	0	0.00
PLEASURE VESSEL: 110 FT & UP	2	36.60	0	0.00	0	0.00	0	0.00
<b>GROUP TOTAL</b>	<b>29,076</b>	<b>\$ 176,603.61</b>	<b>4,321</b>	<b>\$ 25,724.07</b>	<b>5,312</b>	<b>\$ 31,146.77</b>	<b>2,286</b>	<b>\$ 12,198.24</b>
<b>COMMERCIAL VESSELS</b>								
COMMERCIAL VESSEL - CANOE	0	\$ 0.00	0	\$ 0.00	0	\$ 0.00	0	\$ 0.00
COMMERCIAL VESSEL: < 12 FT	13	32.09	3	6.00	2	4.00	1	2.00
COMMERCIAL VESSEL: 12 - 15 FT	156	1,362.54	39	335.27	22	198.01	9	74.00
COMMERCIAL VESSEL: 16 - 25 FT	305	4,956.88	173	2,831.61	56	922.72	8	136.00
COMMERCIAL VESSEL: 26 - 39 FT	67	3,257.76	45	2,183.97	19	888.92	1	49.00
COMMERCIAL VESSEL: 40 - 64 FT	41	3,334.76	12	972.00	15	1,194.38	1	81.00
COMMERCIAL VESSEL: 65 - 109 FT	7	637.96	1	97.00	0	0.00	0	0.00
COMMERCIAL VESSEL: 110 FT & UP	0	0.00	0	0.00	0	0.00	0	0.00
<b>GROUP TOTAL</b>	<b>589</b>	<b>\$ 13,581.99</b>	<b>273</b>	<b>\$ 6,425.85</b>	<b>114</b>	<b>\$ 3,208.03</b>	<b>20</b>	<b>\$ 342.00</b>
<b>DEALER VESSELS</b>								
ALL DEALER VESSELS	158	\$ 2,044.88	3	\$ 39.00	3	\$ 39.00	0	\$ 0.00
<b>GROUP TOTAL</b>	<b>158</b>	<b>\$ 2,044.88</b>	<b>3</b>	<b>\$ 39.00</b>	<b>3</b>	<b>\$ 39.00</b>	<b>0</b>	<b>\$ 0.00</b>
<b>IRP</b>								
IRP FEES PAID TO FLORIDA	0	\$ 0.00	0	\$ 0.00	0	\$ 0.00	0	\$ 0.00
<b>GROUP TOTAL</b>	<b>0</b>	<b>\$ 0.00</b>	<b>0</b>	<b>\$ 0.00</b>	<b>0</b>	<b>\$ 0.00</b>	<b>0</b>	<b>\$ 0.00</b>
<b>COUNTY BASE TAX TOTALS</b>	<b>588,285</b>	<b>\$ 16,049,597.65</b>	<b>32,628</b>	<b>\$ 799,256.92</b>	<b>59,908</b>	<b>\$ 1,707,581.79</b>	<b>25,037</b>	<b>\$ 662,266.14</b>

**REVENUE BY COUNTY  
JULY 2006 THRU JUNE 2007**

DESCRIPTION	County			County		
	Retained	State Revenue	TOTAL	Retained	State Revenue	TOTAL
	<b>ALACHUA</b>			<b>BAKER</b>		
<b>REGISTRATION FEES</b>						
\$ .50 Vessel Manatee Fee	\$ 0.00	\$ 5,502.50	\$ 5,502.50	\$ 0.00	\$ 1,069.50	\$ 1,069.50
\$1.00 Vessel Manatee Fee	0.00	11,005.00	11,005.00	0.00	2,139.00	2,139.00
\$1.50 Trans. Disadvantaged	0.00	258,120.00	258,120.00	0.00	29,670.00	29,670.00
\$2 Surcharge Fee	0.00	443,296.00	443,296.00	0.00	57,546.00	57,546.00
\$4 TDTF Gov.'s Alliance for Employ.	0.00	3,092.00	3,092.00	0.00	272.00	272.00
\$5 Commercial Fee	0.00	11,640.00	11,640.00	0.00	2,395.00	2,395.00
1/2 Yr. Advanced Replacement Fee	0.00	122.00	122.00	0.00	83.00	83.00
Advanced Replacement Fee	0.00	440,044.00	440,044.00	0.00	57,484.00	57,484.00
Agriculture Trailer	0.00	0.00	0.00	0.00	0.00	0.00
Air Pollution Control	0.00	242,776.00	242,776.00	0.00	31,386.00	31,386.00
Amateur Radio Annual Fee	0.00	130.50	130.50	0.00	12.00	12.00
Amateur Radio Initial Fee	0.00	30.00	30.00	0.00	5.00	5.00
Apportioned Reg. Fee (Other Juris.)	0.00	0.00	0.00	0.00	0.00	0.00
Aquatic Plant Fee	0.00	18,808.00	18,808.00	0.00	3,724.00	3,724.00
Authenticated Process Fee	0.00	0.00	0.00	0.00	0.00	0.00
Brain and Spinal Cord Fee	0.00	21,240.00	21,240.00	0.00	1,284.00	1,284.00
Branch Fee	157,699.50	7,635.50	165,335.00	0.00	0.00	0.00
Civil Penalty	0.00	0.00	0.00	0.00	0.00	0.00
Co. E-Comm Vessel Service Fee	0.00	4.52	4.52	0.00	0.00	0.00
Co. Service Fee E-Comm	0.00	14,780.00	14,780.00	0.00	0.00	0.00
Co. Service Fee PP E-Comm	0.00	33.75	33.75	0.00	0.00	0.00
Co. Vessel Service Fee E-Comm	0.00	358.16	358.16	0.00	0.00	0.00
County E-Comm PP Service Fee	0.00	73.50	73.50	0.00	0.00	0.00
County E-Comm Service Fee	0.00	100.00	100.00	0.00	0.00	0.00
County Manatee Fee	0.00	0.00	0.00	0.00	0.00	0.00
County Registration Fee	0.00	0.00	0.00	0.00	0.00	0.00
County Retained Vessel Fee	53,522.98	2,701.85	56,224.83	9,158.76	0.00	9,158.76
Dealer L. P.	0.00	0.00	0.00	0.00	0.00	0.00
Dealer Motor Cycle	0.00	0.00	0.00	0.00	0.00	0.00
Decal Fee	0.00	9,650.00	9,650.00	0.00	1,210.00	1,210.00
Decal Mailing Fee	0.00	8,855.60	8,855.60	710.45	0.00	710.45
Decal on Demand	0.00	238,366.00	238,366.00	0.00	31,754.00	31,754.00
Delinquent Fee	0.00	114,160.00	114,160.00	0.00	5,410.00	5,410.00
Emergency Medical Service Fee	0.00	24,655.50	24,655.50	0.00	3,167.80	3,167.80
FRVIS Fee	0.00	127,455.00	127,455.00	0.00	16,802.00	16,802.00
Fleet Management Fee	0.00	0.00	0.00	0.00	0.00	0.00
Fleet Replacement Fee	0.00	0.00	0.00	0.00	0.00	0.00
Front End Plates	0.00	0.00	0.00	0.00	0.00	0.00
High Occupancy or Hybrid Vehicle Decal	0.00	6.00	6.00	0.00	0.00	0.00
Horseless Carriage Manufacturer Fee	0.00	1.50	1.50	0.00	0.00	0.00
Initial Registration Fee	0.00	1,509,200.00	1,509,200.00	0.00	86,400.00	86,400.00
Juvenile Justice	0.00	221,679.00	221,679.00	0.00	28,778.00	28,778.00
Law Enforcement Radio Syst. TF	0.00	221,679.00	221,679.00	0.00	28,778.00	28,778.00
Manufacturer's Fee	0.00	135.75	135.75	0.00	63.75	63.75
Marine Resources Fee	0.00	198.66	198.66	0.00	51.35	51.35
Mobile Home Relocation Fee	0.00	1,772.00	1,772.00	0.00	75.00	75.00
Motorcycle Safety Education	0.00	22,770.00	22,770.00	0.00	1,945.00	1,945.00
Non-Resident / Alien Fee - Vessel	0.00	0.00	0.00	0.00	0.00	0.00
Original License Plate Fee	0.00	331,452.00	331,452.00	0.00	38,626.00	38,626.00
Parking Permit - \$5 TDTF	0.00	3,865.00	3,865.00	0.00	340.00	340.00
Parking Permit Service Fee	5,560.50	0.00	5,560.50	970.50	0.00	970.50
Personalized Fee	0.00	58,760.00	58,760.00	0.00	5,100.00	5,100.00
Plate Fee	0.00	0.00	0.00	0.00	0.00	0.00
Property Appraiser Fee	135.75	0.00	135.75	63.75	0.00	63.75
Reflectorization	0.00	111,716.50	111,716.50	0.00	14,606.00	14,606.00
Return Plate Fee	0.00	0.00	0.00	0.00	0.00	0.00
Sample Plate Fee	0.00	0.00	0.00	0.00	0.00	0.00
Save The Turtle Sticker	0.00	1,803.65	1,803.65	0.00	0.00	0.00
Semi-annual Fee	0.00	305.00	305.00	0.00	202.50	202.50
Service Fee	584,777.50	0.00	584,777.50	79,992.50	0.00	79,992.50
Southeastern Guide Dogs	0.00	1,187.90	1,187.90	0.00	4.00	4.00
State E-Comm Service Fee	0.00	100.00	100.00	0.00	0.00	0.00
State E-Comm Vessel Service Fee	0.00	4.48	4.48	0.00	0.00	0.00
State Service Fee E-Comm	0.00	22,170.00	22,170.00	0.00	0.00	0.00
State Service Fee PP E-Comm	0.00	33.75	33.75	0.00	0.00	0.00
State Vessel Serv. Fee E-Comm	0.00	557.59	557.59	0.00	0.00	0.00
Street Rod Processing Fee	0.00	9.00	9.00	0.00	0.00	0.00
Tag Mailing Fee	5.25	2,728.80	2,734.05	380.35	0.00	380.35
Tag Processing Fee	0.00	60,304.00	60,304.00	0.00	3,714.00	3,714.00

**REVENUE BY COUNTY  
JULY 2006 THRU JUNE 2007**

DESCRIPTION	County			County		
	Retained	State Revenue	TOTAL	Retained	State Revenue	TOTAL
	<b>ALACHUA</b>			<b>BAKER</b>		
Temp Tag Flat Tax	0.00	21,240.00	21,240.00	0.00	1,284.00	1,284.00
Temp Tag Mail Fee (25 Tags)	0.00	0.00	0.00	0.00	0.00	0.00
Temporarily Employed LP	0.00	80.00	80.00	0.00	40.00	40.00
Temporary Operating Permit	0.00	96.00	96.00	0.00	63.00	63.00
Temporary PP Service Fee	1,932.50	0.00	1,932.50	170.00	0.00	170.00
Temporary Parking Permit	0.00	2,705.50	2,705.50	0.00	238.00	238.00
Temporary Tag Mail Fee(5 tags)	0.00	0.00	0.00	0.00	0.00	0.00
Transfer Fee	0.00	14,598.00	14,598.00	0.00	1,462.50	1,462.50
Unaccounted Parking Permit	0.00	12.50	12.50	0.00	0.00	0.00
Unaccounted Plate	0.00	300.00	300.00	0.00	0.00	0.00
Unaccounted Temp Plate	0.00	2.00	2.00	0.00	0.00	0.00
Vessel Law Enforcement Radio TF	0.00	11,005.00	11,005.00	0.00	2,139.00	2,139.00
Vessel Service Fee County 68	24,347.25	0.00	24,347.25	4,826.25	0.00	4,826.25
Vet. Subsequent PP Service Fee	597.00	0.00	597.00	134.00	0.00	134.00
Voluntary Child Safety Seat	0.00	671.00	671.00	0.00	6.00	6.00
Voluntary Election Campaign	0.00	382.00	382.00	0.00	0.00	0.00
Voluntary Mothers Against Drunk Driving	0.00	1,101.90	1,101.90	0.00	2.00	2.00
Voluntary Non-game Wildlife	0.00	1,121.76	1,121.76	0.00	1.00	1.00
Voluntary Organ Tissue Donor	0.00	858.85	858.85	0.00	3.00	3.00
Voluntary Prevent Blindness	0.00	4,302.83	4,302.83	0.00	1.00	1.00
Voluntary Stop Heart Disease	0.00	210.30	210.30	0.00	0.00	0.00
Voluntary Transportation Disadvantaged	0.00	626.35	626.35	0.00	7.00	7.00
Voluntary Vessel Save The Manatee	0.00	1,892.75	1,892.75	0.00	0.00	0.00
<b>TOTAL REGISTRATION FEES</b>	<b>\$ 828,578.23</b>	<b>\$ 4,638,281.70</b>	<b>\$ 5,466,859.93</b>	<b>\$ 96,406.56</b>	<b>\$ 459,343.40</b>	<b>\$ 555,749.96</b>

**SPECIALTY LICENSE PLATES**

A State of Vision	\$ 0.00	\$ 375.00	\$ 375.00	\$ 0.00	\$ 0.00	\$ 0.00
Agriculture Education	0.00	375.00	375.00	0.00	50.00	50.00
Agriculture in The Classroom	0.00	11,580.00	11,580.00	0.00	780.00	780.00
Air Force	0.00	2,010.00	2,010.00	0.00	75.00	75.00
American Red Cross	0.00	325.00	325.00	0.00	25.00	25.00
Animal Friend	0.00	6,600.00	6,600.00	0.00	250.00	250.00
Aquaculture	0.00	4,150.00	4,150.00	0.00	175.00	175.00
Army	0.00	3,495.00	3,495.00	0.00	60.00	60.00
Barry University	0.00	125.00	125.00	0.00	0.00	0.00
Bethune-Cookman College	0.00	3,675.00	3,675.00	0.00	150.00	150.00
Boy Scouts	0.00	1,580.00	1,580.00	0.00	60.00	60.00
Challenger	0.00	9,650.00	9,650.00	0.00	475.00	475.00
Choose Life	0.00	11,980.00	11,980.00	0.00	1,200.00	1,200.00
Clearwater Christian College	0.00	25.00	25.00	0.00	0.00	0.00
Coast Guard	0.00	705.00	705.00	0.00	60.00	60.00
Conserve Wildlife	0.00	8,460.00	8,460.00	0.00	315.00	315.00
Discover Florida Oceans	0.00	3,700.00	3,700.00	0.00	125.00	125.00
Donate Organs-Pass it on	0.00	175.00	175.00	0.00	0.00	0.00
Eckerd College	0.00	100.00	100.00	0.00	0.00	0.00
Edward Waters College	0.00	125.00	125.00	0.00	50.00	50.00
Embry-Riddle Aeronautical Univ	0.00	175.00	175.00	0.00	0.00	0.00
End Breast Cancer	0.00	7,400.00	7,400.00	0.00	275.00	275.00
Everglades River of Grass	0.00	4,340.00	4,340.00	0.00	40.00	40.00
Family First	0.00	1,000.00	1,000.00	0.00	25.00	25.00
Family Values	0.00	300.00	300.00	0.00	75.00	75.00
Fish Florida	0.00	3,454.00	3,454.00	0.00	154.00	154.00
Fl Hospital College of Health Sciences	0.00	0.00	0.00	0.00	0.00	0.00
Flagler College	0.00	300.00	300.00	0.00	50.00	50.00
Florida A & M University	0.00	9,100.00	9,100.00	0.00	225.00	225.00
Florida Arts	0.00	7,360.00	7,360.00	0.00	20.00	20.00
Florida Atlantic University	0.00	175.00	175.00	0.00	0.00	0.00
Florida College	0.00	75.00	75.00	0.00	0.00	0.00
Florida Educational	0.00	10,940.00	10,940.00	0.00	800.00	800.00
Florida Gulf Coast University	0.00	100.00	100.00	0.00	0.00	0.00
Florida Institute of Technology	0.00	50.00	50.00	0.00	0.00	0.00
Florida International University	0.00	75.00	75.00	0.00	0.00	0.00
Florida Marlins	0.00	125.00	125.00	0.00	0.00	0.00
Florida Memorial College	0.00	350.00	350.00	0.00	0.00	0.00
Florida Panthers	0.00	50.00	50.00	0.00	0.00	0.00
Florida Salute to Veterans	0.00	4,980.00	4,980.00	0.00	315.00	315.00
Florida Sheriff's Youth Ranch	0.00	1,840.00	1,840.00	0.00	100.00	100.00
Florida Southern College	0.00	50.00	50.00	0.00	50.00	50.00
Florida State University	0.00	14,075.00	14,075.00	0.00	2,650.00	2,650.00
Florida Wildflower	0.00	5,535.00	5,535.00	0.00	285.00	285.00
Girl Scouts of America	0.00	0.00	0.00	0.00	0.00	0.00
Golf Capital of the World	0.00	3,800.00	3,800.00	0.00	75.00	75.00
Hospice Everyday is a Gift	0.00	4,875.00	4,875.00	0.00	225.00	225.00

**REVENUE BY COUNTY  
JULY 2006 THRU JUNE 2007**

DESCRIPTION	County			County		
	Retained	State Revenue	TOTAL	Retained	State Revenue	TOTAL
	<b>ALACHUA</b>			<b>BAKER</b>		
Imagine-Florida Food Banks	0.00	3,575.00	3,575.00	0.00	25.00	25.00
Indian River Lagoon	0.00	2,250.00	2,250.00	0.00	60.00	60.00
Invest in Children	0.00	4,100.00	4,100.00	0.00	180.00	180.00
Jacksonville Jaguars	0.00	1,900.00	1,900.00	0.00	1,600.00	1,600.00
Jacksonville University	0.00	225.00	225.00	0.00	225.00	225.00
Keep Kids Drug Free	0.00	2,225.00	2,225.00	0.00	200.00	200.00
Kids Deserve Justice	0.00	750.00	750.00	0.00	0.00	0.00
Large Mouth Bass	0.00	7,150.00	7,150.00	0.00	1,100.00	1,100.00
Live The Dream	0.00	2,925.00	2,925.00	0.00	0.00	0.00
Lynn University	0.00	50.00	50.00	0.00	0.00	0.00
Miami Dolphins	0.00	3,000.00	3,000.00	0.00	175.00	175.00
Miami Heat	0.00	850.00	850.00	0.00	0.00	0.00
Motorcycle Specialty Plate	0.00	3,735.00	3,735.00	0.00	345.00	345.00
Navy	0.00	2,340.00	2,340.00	0.00	105.00	105.00
New College	0.00	375.00	375.00	0.00	0.00	0.00
Nova Southeastern University	0.00	100.00	100.00	0.00	0.00	0.00
Orlando Magic	0.00	300.00	300.00	0.00	0.00	0.00
Orlando Predators	0.00	0.00	0.00	0.00	0.00	0.00
Palm Beach Atlantic University	0.00	0.00	0.00	0.00	0.00	0.00
Panther	0.00	20,025.00	20,025.00	0.00	825.00	825.00
Parents Make a Difference	0.00	400.00	400.00	0.00	0.00	0.00
Police Athletic League	0.00	1,640.00	1,640.00	0.00	120.00	120.00
Protect Florida Whales	0.00	5,900.00	5,900.00	0.00	125.00	125.00
Protect Our Reefs	0.00	10,325.00	10,325.00	0.00	375.00	375.00
Protect Wild Dolphins	0.00	13,940.00	13,940.00	0.00	500.00	500.00
Ringling School of Art & Design	0.00	0.00	0.00	0.00	0.00	0.00
Rollins University	0.00	75.00	75.00	0.00	0.00	0.00
Saint Leo University	0.00	350.00	350.00	0.00	50.00	50.00
Saint Thomas University	0.00	0.00	0.00	0.00	0.00	0.00
Salutes Firefighters	0.00	2,980.00	2,980.00	0.00	680.00	680.00
Save Our Seas	0.00	6,480.00	6,480.00	0.00	175.00	175.00
Save The Manatee	0.00	21,400.00	21,400.00	0.00	480.00	480.00
Sea Turtle	0.00	22,102.50	22,102.50	0.00	385.00	385.00
Share the Road-Bike Florida	0.00	4,185.00	4,185.00	0.00	45.00	45.00
Southeastern College	0.00	0.00	0.00	0.00	0.00	0.00
Special Olympics	0.00	810.00	810.00	0.00	120.00	120.00
Sportsmen's National Land Trust	0.00	3,300.00	3,300.00	0.00	1,450.00	1,450.00
Stetson University	0.00	150.00	150.00	0.00	0.00	0.00
Stop Child Abuse	0.00	4,000.00	4,000.00	0.00	25.00	25.00
Stop Heart Disease	0.00	2,575.00	2,575.00	0.00	50.00	50.00
Support Homeownership for All	0.00	175.00	175.00	0.00	0.00	0.00
Support Law Enforcement	0.00	1,520.00	1,520.00	0.00	140.00	140.00
Support Soccer	0.00	1,175.00	1,175.00	0.00	0.00	0.00
Tampa Bay Buccaneers	0.00	5,000.00	5,000.00	0.00	200.00	200.00
Tampa Bay Devil Rays	0.00	100.00	100.00	0.00	25.00	25.00
Tampa Bay Estuary	0.00	945.00	945.00	0.00	15.00	15.00
Tampa Bay Lightning	0.00	550.00	550.00	0.00	0.00	0.00
Tampa Bay Storm	0.00	0.00	0.00	0.00	0.00	0.00
U S Paratrooper	0.00	1,020.00	1,020.00	0.00	40.00	40.00
U. S. Marine Corps	0.00	6,645.00	6,645.00	0.00	720.00	720.00
U.S. Olympic	0.00	1,425.00	1,425.00	0.00	0.00	0.00
United We Stand	0.00	4,800.00	4,800.00	0.00	325.00	325.00
University of Central Florida	0.00	1,700.00	1,700.00	0.00	50.00	50.00
University of Florida	0.00	206,875.00	206,875.00	0.00	10,150.00	10,150.00
University of Miami	0.00	4,025.00	4,025.00	0.00	250.00	250.00
University of North Florida	0.00	350.00	350.00	0.00	100.00	100.00
University of South Florida	0.00	750.00	750.00	0.00	0.00	0.00
University of Tampa	0.00	125.00	125.00	0.00	25.00	25.00
University of West Florida	0.00	300.00	300.00	0.00	0.00	0.00
Warner Southern College	0.00	0.00	0.00	0.00	0.00	0.00
<b>TOTAL SPECIALTY PLATES</b>	<b>\$ 0.00</b>	<b>\$ 543,701.50</b>	<b>\$ 543,701.50</b>	<b>\$ 0.00</b>	<b>\$ 30,674.00</b>	<b>\$ 30,674.00</b>

**TITLE FEES**

\$2 Wrecker Operator Fee	\$ 0.00	\$ 382.00	\$ 382.00	\$ 0.00	\$ 52.00	\$ 52.00
\$21 State Transportation Title Fee	0.00	1,375,274.25	1,375,274.25	0.00	135,555.00	135,555.00
Base Title \$2.00	0.00	135,320.00	135,320.00	0.00	13,064.00	13,064.00
Base Title \$3.00	0.00	1,830.00	1,830.00	0.00	126.00	126.00
Base Title (Vessels) \$1.50	0.00	2,872.50	2,872.50	0.00	546.00	546.00
Base Title Fee \$1.00	0.00	48.00	48.00	0.00	4.00	4.00
CSEP Fees	0.00	0.00	0.00	0.00	0.00	0.00

**REVENUE BY COUNTY  
JULY 2006 THRU JUNE 2007**

DESCRIPTION	County			County		
	Retained	State Revenue	TOTAL	Retained	State Revenue	TOTAL
	<b>ALACHUA</b>			<b>BAKER</b>		
Fast Title	0.00	9,442.50	9,442.50	0.00	1,156.50	1,156.50
Fast Title Odometer Fee	0.00	12,590.00	12,590.00	0.00	1,542.00	1,542.00
Lemon Law Fee	23,372.00	0.00	23,372.00	602.00	0.00	602.00
Lien Fee	0.00	60,751.00	60,751.00	0.00	3,352.00	3,352.00
Lien Fee ( Vessel)	0.00	0.00	0.00	0.00	0.00	0.00
Lien Service Fee	0.00	17.50	17.50	0.00	1.25	1.25
Local Fast Title	22,015.00	0.00	22,015.00	2,691.50	0.00	2,691.50
Local Option Fee	79,602.14	0.00	79,602.14	40,749.80	0.00	40,749.80
Local Vessel Fast Title	580.00	0.00	580.00	120.00	0.00	120.00
Mobile Home Fee	0.00	369.00	369.00	0.00	85.00	85.00
Non-game Wildlife Fee	0.00	27,264.00	27,264.00	0.00	2,712.00	2,712.00
Odometer Fee	0.00	66,807.00	66,807.00	0.00	6,473.00	6,473.00
Off - Highway 1	0.00	23,760.00	23,760.00	0.00	1,485.00	1,485.00
Off - Highway 2	0.00	286.00	286.00	0.00	104.00	104.00
Off - Highway Late Fee	0.00	360.00	360.00	0.00	70.00	70.00
Off - Highway Late Fee (County ret.)	360.00	0.00	360.00	70.00	0.00	70.00
Off - Highway Red. State Sales Tax	0.00	0.00	0.00	0.00	0.00	0.00
Out of State Vessel Fee	0.00	508.00	508.00	0.00	152.00	152.00
State Sales Tax	2,810,140.82	0.00	2,810,140.82	488,773.67	0.00	488,773.67
Title Late Fee	0.00	82,765.00	82,765.00	0.00	7,735.00	7,735.00
Title Rebuilt Fee	0.00	1,720.00	1,720.00	0.00	0.00	0.00
Title Security Fee	0.00	66,807.00	66,807.00	0.00	6,473.00	6,473.00
Title Service Fee - \$1.25	6,586.25	0.00	6,586.25	276.25	0.00	276.25
Title Service Fee - \$4.25	267,813.75	0.00	267,813.75	26,996.00	0.00	26,996.00
Vessel County Late Fee	1,225.00	0.00	1,225.00	205.00	0.00	205.00
Vessel Duplicate Title Fee	0.00	423.00	423.00	0.00	99.00	99.00
Vessel Fast Title	0.00	580.00	580.00	0.00	120.00	120.00
Vessel Late Fee	0.00	0.00	0.00	0.00	0.00	0.00
Vessel Title Service Fee	7,875.00	0.00	7,875.00	1,530.00	0.00	1,530.00
Vessel Transfer Fee	0.00	1,660.00	1,660.00	0.00	334.00	334.00
Wrecker Lien Service Fee	477.50	0.00	477.50	65.00	0.00	65.00
<b>TOTAL TITLE FEES</b>	<b>\$ 3,220,047.46</b>	<b>\$ 1,871,836.75</b>	<b>\$ 5,091,884.21</b>	<b>\$ 562,079.22</b>	<b>\$ 181,240.75</b>	<b>\$ 743,319.97</b>

**DEALER LICENSE FEES**

Address Change MH/RV	\$ 0.00	\$ 0.00	\$ 0.00	\$ 0.00	\$ 0.00	\$ 0.00
Address Change Motor Vehicle	0.00	0.00	0.00	0.00	0.00	0.00
Add Location License Fee Dir Lic	0.00	0.00	0.00	0.00	0.00	0.00
BH/DH/RV License Renewal Fee	0.00	0.00	0.00	0.00	0.00	0.00
Dealer License Name Change	0.00	0.00	0.00	0.00	0.00	0.00
Dealer License Delinquent Fee	0.00	0.00	0.00	0.00	0.00	0.00
Dealer License Fee	0.00	0.00	0.00	0.00	0.00	0.00
Dealer License MH/RV Fee	0.00	0.00	0.00	0.00	0.00	0.00
MH/RV License Renewal Fee	0.00	0.00	0.00	0.00	0.00	0.00
Manufacturer License Renewal Fee	0.00	0.00	0.00	0.00	0.00	0.00
Non Resident Dealer Tax	0.00	0.00	0.00	0.00	0.00	0.00
Non Resident Tax Banking & Finance	0.00	0.00	0.00	0.00	0.00	0.00
Vehicle DLR License Renewal Fee	0.00	0.00	0.00	0.00	0.00	0.00
<b>TOTAL DEALER LICENSE FEES</b>	<b>\$ 0.00</b>	<b>\$ 0.00</b>	<b>\$ 0.00</b>	<b>\$ 0.00</b>	<b>\$ 0.00</b>	<b>\$ 0.00</b>

**MISCELLANEOUS REVENUES**

Bad Check Penalty	\$ 1,870.53	\$ 0.00	\$ 1,870.53	\$ 440.00	\$ 0.00	\$ 440.00
DOR - Sales Tax	1,855.87	0.00	1,855.87	70.00	0.00	70.00
Driver License Fees Bad Check	0.00	0.00	0.00	0.00	0.00	0.00
Fingerprint Fee	0.00	0.00	0.00	0.00	0.00	0.00
Interest Owed	0.00	0.00	0.00	0.00	76.57	76.57
MVL Fees	0.00	347.73	347.73	0.00	70.00	70.00
<b>TOTAL MISCELLANEOUS FEES</b>	<b>\$ 3,726.40</b>	<b>\$ 347.73</b>	<b>\$ 4,074.13</b>	<b>\$ 510.00</b>	<b>\$ 146.57</b>	<b>\$ 656.57</b>

**SUMMARY:**

BASE TAX	\$ 0.00	\$ 6,225,495.45	\$ 6,225,495.45	\$ 0.00	\$ 861,965.34	\$ 861,965.34
REGISTRATIONS	828,578.23	4,638,281.70	5,466,859.93	96,406.56	459,343.40	555,749.96
SPECIALTY PLATES	0.00	543,701.50	543,701.50	0.00	30,674.00	30,674.00
TITLES	3,220,047.46	1,871,836.75	5,091,884.21	562,079.22	181,240.75	743,319.97
DEALER LICENSE	0.00	0.00	0.00	0.00	0.00	0.00
MISCELLANEOUS REVENUE	3,726.40	347.73	4,074.13	510.00	146.57	656.57
<b>TOTAL</b>	<b>\$ 4,052,352.09</b>	<b>\$ 13,279,663.13</b>	<b>\$ 17,332,015.22</b>	<b>\$ 658,995.78</b>	<b>\$ 1,533,370.06</b>	<b>\$ 2,192,365.84</b>
LESS REFUNDS	(433.30)	(25,557.82)	(25,991.12)	(95.50)	(1,689.24)	(1,784.74)
<b>GRAND TOTAL</b>	<b>\$ 4,051,918.79</b>	<b>\$ 13,254,105.31</b>	<b>\$ 17,306,024.10</b>	<b>\$ 658,900.28</b>	<b>\$ 1,531,680.82</b>	<b>\$ 2,190,581.10</b>

**REVENUE BY COUNTY  
JULY 2006 THRU JUNE 2007**

DESCRIPTION	County			County		
	Retained	State Revenue	TOTAL	Retained	State Revenue	TOTAL
	<b>BAY</b>			<b>BRADFORD</b>		
<b>REGISTRATION FEES</b>						
\$ .50 Vessel Manatee Fee	\$ 0.00	\$ 9,875.50	\$ 9,875.50	\$ 0.00	\$ 1,027.00	\$ 1,027.00
\$1.00 Vessel Manatee Fee	0.00	19,751.00	19,751.00	0.00	2,054.00	2,054.00
\$1.50 Trans. Disadvantaged	0.00	211,519.50	211,519.50	0.00	29,431.50	29,431.50
\$2 Surcharge Fee	0.00	383,212.00	383,212.00	0.00	57,554.00	57,554.00
\$4 TDTF Gov.'s Alliance for Employ.	0.00	1,264.00	1,264.00	0.00	252.00	252.00
\$5 Commercial Fee	0.00	10,625.00	10,625.00	0.00	2,600.00	2,600.00
1/2 Yr. Advanced Replacement Fee	0.00	57.00	57.00	0.00	62.00	62.00
Advanced Replacement Fee	0.00	381,412.00	381,412.00	0.00	56,620.00	56,620.00
Agriculture Trailer	0.00	0.00	0.00	0.00	0.00	0.00
Air Pollution Control	0.00	211,481.00	211,481.00	0.00	31,950.00	31,950.00
Amateur Radio Annual Fee	0.00	142.50	142.50	0.00	13.50	13.50
Amateur Radio Initial Fee	0.00	25.00	25.00	0.00	0.00	0.00
Apportioned Reg. Fee (Other Juris.)	0.00	0.00	0.00	0.00	0.00	0.00
Aquatic Plant Fee	0.00	31,838.00	31,838.00	0.00	3,504.00	3,504.00
Authenticated Process Fee	0.00	0.00	0.00	0.00	0.00	0.00
Brain and Spinal Cord Fee	0.00	19,003.00	19,003.00	0.00	2,028.00	2,028.00
Branch Fee	0.00	5,789.50	5,789.50	12,155.50	174.50	12,330.00
Civil Penalty	0.00	0.00	0.00	0.00	0.00	0.00
Co. E-Comm Vessel Service Fee	0.00	46.33	46.33	0.00	1.13	1.13
Co. Service Fee E-Comm	0.00	10,092.00	10,092.00	0.00	294.00	294.00
Co. Service Fee PP E-Comm	0.00	20.25	20.25	0.00	5.25	5.25
Co. Vessel Service Fee E-Comm	0.00	744.48	744.48	0.00	14.08	14.08
County E-Comm PP Service Fee	0.00	6.00	6.00	0.00	1.50	1.50
County E-Comm Service Fee	0.00	750.00	750.00	0.00	47.50	47.50
County Manatee Fee	0.00	0.00	0.00	0.00	0.00	0.00
County Registration Fee	0.00	0.00	0.00	0.00	0.00	0.00
County Retained Vessel Fee	111,484.23	7,469.30	118,953.53	9,078.90	93.75	9,172.65
Dealer L. P.	0.00	0.00	0.00	0.00	0.00	0.00
Dealer Motor Cycle	0.00	0.00	0.00	0.00	0.00	0.00
Decal Fee	0.00	7,040.00	7,040.00	0.00	980.00	980.00
Decal Mailing Fee	13,297.05	6,786.65	20,083.70	1,730.30	206.05	1,936.35
Decal on Demand	0.00	216,295.00	216,295.00	0.00	31,309.00	31,309.00
Delinquent Fee	0.00	79,051.00	79,051.00	0.00	10,622.00	10,622.00
Emergency Medical Service Fee	0.00	21,481.10	21,481.10	0.00	3,231.70	3,231.70
FRVIS Fee	0.00	116,052.00	116,052.00	0.00	17,021.50	17,021.50
Fleet Management Fee	0.00	0.00	0.00	0.00	620.00	620.00
Fleet Replacement Fee	0.00	0.00	0.00	0.00	3.00	3.00
Front End Plates	0.00	0.00	0.00	0.00	0.00	0.00
High Occupancy or Hybrid Vehicle Decal	0.00	0.00	0.00	0.00	0.00	0.00
Horseless Carriage Manufacturer Fee	0.00	0.00	0.00	0.00	0.00	0.00
Initial Registration Fee	0.00	1,341,800.00	1,341,800.00	0.00	121,500.00	121,500.00
Juvenile Justice	0.00	191,643.00	191,643.00	0.00	28,779.00	28,779.00
Law Enforcement Radio Syst. TF	0.00	191,643.00	191,643.00	0.00	28,779.00	28,779.00
Manufacturer's Fee	0.00	151.25	151.25	0.00	67.75	67.75
Marine Resources Fee	0.00	355.68	355.68	0.00	28.00	28.00
Mobile Home Relocation Fee	0.00	1,063.00	1,063.00	0.00	94.00	94.00
Motorcycle Safety Education	0.00	19,895.00	19,895.00	0.00	1,935.00	1,935.00
Non-Resident / Alien Fee - Vessel	0.00	800.00	800.00	0.00	0.00	0.00
Original License Plate Fee	0.00	321,588.00	321,588.00	0.00	43,546.00	43,546.00
Parking Permit - \$5 TDTF	0.00	1,580.00	1,580.00	0.00	315.00	315.00
Parking Permit Service Fee	4,966.50	0.00	4,966.50	1,075.50	0.00	1,075.50
Personalized Fee	0.00	51,580.00	51,580.00	0.00	4,830.00	4,830.00
Plate Fee	0.00	0.00	0.00	0.00	0.00	0.00
Property Appraiser Fee	151.25	0.00	151.25	67.75	0.00	67.75
Reflectorization	0.00	96,886.00	96,886.00	0.00	14,407.50	14,407.50
Return Plate Fee	0.00	0.00	0.00	0.00	0.00	0.00
Sample Plate Fee	0.00	0.00	0.00	0.00	0.00	0.00
Save The Turtle Sticker	0.00	502.15	502.15	0.00	27.00	27.00
Semi-annual Fee	0.00	140.00	140.00	0.00	152.50	152.50
Service Fee	531,585.00	0.00	531,585.00	80,847.50	0.00	80,847.50
Southeastern Guide Dogs	0.00	308.40	308.40	0.00	32.15	32.15
State E-Comm Service Fee	0.00	750.00	750.00	0.00	47.50	47.50
State E-Comm Vessel Service Fee	0.00	45.92	45.92	0.00	1.12	1.12
State Service Fee E-Comm	0.00	15,138.00	15,138.00	0.00	441.00	441.00
State Service Fee PP E-Comm	0.00	20.25	20.25	0.00	5.25	5.25
State Vessel Serv. Fee E-Comm	0.00	1,159.02	1,159.02	0.00	21.92	21.92
Street Rod Processing Fee	0.00	18.00	18.00	0.00	9.00	9.00
Tag Mailing Fee	5,078.65	1,904.95	6,983.60	634.65	53.45	688.10
Tag Processing Fee	0.00	43,372.00	43,372.00	0.00	4,054.00	4,054.00
Temp Tag Flat Tax	0.00	19,003.00	19,003.00	0.00	2,028.00	2,028.00
Temp Tag Mail Fee (25 Tags)	0.00	0.00	0.00	0.00	0.00	0.00
Temporarily Employed LP	0.00	320.00	320.00	0.00	0.00	0.00
Temporary Operating Permit	0.00	177.00	177.00	0.00	51.00	51.00
Temporary PP Service Fee	787.50	0.00	787.50	157.50	0.00	157.50
Temporary Parking Permit	0.00	1,106.00	1,106.00	0.00	220.50	220.50
Temporary Tag Mail Fee(5 tags)	0.00	0.00	0.00	0.00	0.00	0.00
Transfer Fee	0.00	13,585.50	13,585.50	0.00	1,845.00	1,845.00
Unaccounted Parking Permit	0.00	12.50	12.50	0.00	0.00	0.00

**REVENUE BY COUNTY  
JULY 2006 THRU JUNE 2007**

DESCRIPTION	County			County		
	Retained	State Revenue	TOTAL	Retained	State Revenue	TOTAL
	<b>BAY</b>			<b>BRADFORD</b>		
Unaccounted Plate	0.00	50.00	50.00	0.00	0.00	0.00
Unaccounted Temp Plate	0.00	6.00	6.00	0.00	0.00	0.00
Vessel Law Enforcement Radio TF	0.00	19,751.00	19,751.00	0.00	2,054.00	2,054.00
Vessel Service Fee County 68	43,251.75	0.00	43,251.75	4,628.25	0.00	4,628.25
Vet. Subsequent PP Service Fee	595.00	0.00	595.00	145.00	0.00	145.00
Voluntary Child Safety Seat	0.00	290.80	290.80	0.00	12.00	12.00
Voluntary Election Campaign	0.00	36.00	36.00	0.00	22.00	22.00
Voluntary Mothers Against Drunk Driving	0.00	201.81	201.81	0.00	13.30	13.30
Voluntary Non-game Wildlife	0.00	157.65	157.65	0.00	6.00	6.00
Voluntary Organ Tissue Donor	0.00	160.70	160.70	0.00	7.00	7.00
Voluntary Prevent Blindness	0.00	114.00	114.00	0.00	3.00	3.00
Voluntary Stop Heart Disease	0.00	34.90	34.90	0.00	2.00	2.00
Voluntary Transportation Disadvantaged	0.00	87.40	87.40	0.00	5.90	5.90
Voluntary Vessel Save The Manatee	0.00	471.15	471.15	0.00	26.00	26.00
<b>TOTAL REGISTRATION FEES</b>	<b>\$ 711,196.93</b>	<b>\$ 4,089,738.14</b>	<b>\$ 4,800,935.07</b>	<b>\$ 110,520.85</b>	<b>\$ 507,142.80</b>	<b>\$ 617,663.65</b>

**SPECIALTY LICENSE PLATES**

A State of Vision	\$ 0.00	\$ 175.00	\$ 175.00	\$ 0.00	\$ 0.00	\$ 0.00
Agriculture Education	0.00	0.00	0.00	0.00	25.00	25.00
Agriculture in The Classroom	0.00	1,540.00	1,540.00	0.00	980.00	980.00
Air Force	0.00	11,685.00	11,685.00	0.00	270.00	270.00
American Red Cross	0.00	375.00	375.00	0.00	0.00	0.00
Animal Friend	0.00	3,850.00	3,850.00	0.00	150.00	150.00
Aquaculture	0.00	6,760.00	6,760.00	0.00	225.00	225.00
Army	0.00	3,120.00	3,120.00	0.00	360.00	360.00
Barry University	0.00	200.00	200.00	0.00	0.00	0.00
Bethune-Cookman College	0.00	650.00	650.00	0.00	25.00	25.00
Boy Scouts	0.00	940.00	940.00	0.00	140.00	140.00
Challenger	0.00	5,900.00	5,900.00	0.00	525.00	525.00
Choose Life	0.00	11,780.00	11,780.00	0.00	880.00	880.00
Clearwater Christian College	0.00	0.00	0.00	0.00	0.00	0.00
Coast Guard	0.00	1,500.00	1,500.00	0.00	30.00	30.00
Conserve Wildlife	0.00	5,640.00	5,640.00	0.00	570.00	570.00
Discover Florida Oceans	0.00	5,275.00	5,275.00	0.00	175.00	175.00
Donate Organs-Pass it on	0.00	100.00	100.00	0.00	0.00	0.00
Eckerd College	0.00	50.00	50.00	0.00	25.00	25.00
Edward Waters College	0.00	50.00	50.00	0.00	0.00	0.00
Embry-Riddle Aeronautical Univ	0.00	575.00	575.00	0.00	0.00	0.00
End Breast Cancer	0.00	4,200.00	4,200.00	0.00	375.00	375.00
Everglades River of Grass	0.00	1,300.00	1,300.00	0.00	120.00	120.00
Family First	0.00	1,375.00	1,375.00	0.00	50.00	50.00
Family Values	0.00	525.00	525.00	0.00	25.00	25.00
Fish Florida	0.00	8,624.00	8,624.00	0.00	176.00	176.00
Fl Hospital College of Health Sciences	0.00	0.00	0.00	0.00	0.00	0.00
Flagler College	0.00	200.00	200.00	0.00	25.00	25.00
Florida A & M University	0.00	2,900.00	2,900.00	0.00	250.00	250.00
Florida Arts	0.00	5,360.00	5,360.00	0.00	180.00	180.00
Florida Atlantic University	0.00	25.00	25.00	0.00	25.00	25.00
Florida College	0.00	150.00	150.00	0.00	0.00	0.00
Florida Educational	0.00	3,740.00	3,740.00	0.00	1,460.00	1,460.00
Florida Gulf Coast University	0.00	25.00	25.00	0.00	0.00	0.00
Florida Institute of Technology	0.00	200.00	200.00	0.00	0.00	0.00
Florida International University	0.00	150.00	150.00	0.00	0.00	0.00
Florida Marlins	0.00	225.00	225.00	0.00	0.00	0.00
Florida Memorial College	0.00	300.00	300.00	0.00	100.00	100.00
Florida Panthers	0.00	25.00	25.00	0.00	0.00	0.00
Florida Salute to Veterans	0.00	4,905.00	4,905.00	0.00	420.00	420.00
Florida Sheriff's Youth Ranch	0.00	1,780.00	1,780.00	0.00	340.00	340.00
Florida Southern College	0.00	0.00	0.00	0.00	0.00	0.00
Florida State University	0.00	54,075.00	54,075.00	0.00	2,250.00	2,250.00
Florida Wildflower	0.00	3,300.00	3,300.00	0.00	300.00	300.00
Girl Scouts of America	0.00	0.00	0.00	0.00	0.00	0.00
Golf Capital of the World	0.00	7,025.00	7,025.00	0.00	225.00	225.00
Hospice Everyday is a Gift	0.00	2,750.00	2,750.00	0.00	600.00	600.00
Imagine-Florida Food Banks	0.00	2,600.00	2,600.00	0.00	25.00	25.00
Indian River Lagoon	0.00	435.00	435.00	0.00	75.00	75.00
Invest in Children	0.00	4,200.00	4,200.00	0.00	200.00	200.00
Jacksonville Jaguars	0.00	925.00	925.00	0.00	850.00	850.00
Jacksonville University	0.00	125.00	125.00	0.00	25.00	25.00
Keep Kids Drug Free	0.00	2,625.00	2,625.00	0.00	125.00	125.00
Kids Deserve Justice	0.00	550.00	550.00	0.00	25.00	25.00
Large Mouth Bass	0.00	6,825.00	6,825.00	0.00	600.00	600.00
Live The Dream	0.00	1,700.00	1,700.00	0.00	75.00	75.00
Lynn University	0.00	0.00	0.00	0.00	0.00	0.00
Miami Dolphins	0.00	2,650.00	2,650.00	0.00	225.00	225.00
Miami Heat	0.00	725.00	725.00	0.00	25.00	25.00
Motorcycle Specialty Plate	0.00	4,370.00	4,370.00	0.00	155.00	155.00
Navy	0.00	3,630.00	3,630.00	0.00	390.00	390.00
New College	0.00	25.00	25.00	0.00	25.00	25.00

**REVENUE BY COUNTY  
JULY 2006 THRU JUNE 2007**

DESCRIPTION	County			County		
	Retained	State Revenue	TOTAL	Retained	State Revenue	TOTAL
		<b>BAY</b>			<b>BRADFORD</b>	
Nova Southeastern University	0.00	0.00	0.00	0.00	25.00	25.00
Orlando Magic	0.00	175.00	175.00	0.00	50.00	50.00
Orlando Predators	0.00	0.00	0.00	0.00	0.00	0.00
Palm Beach Atlantic University	0.00	0.00	0.00	0.00	25.00	25.00
Panther	0.00	15,175.00	15,175.00	0.00	1,575.00	1,575.00
Parents Make a Difference	0.00	650.00	650.00	0.00	25.00	25.00
Police Athletic League	0.00	1,020.00	1,020.00	0.00	140.00	140.00
Protect Florida Whales	0.00	6,200.00	6,200.00	0.00	300.00	300.00
Protect Our Reefs	0.00	12,050.00	12,050.00	0.00	300.00	300.00
Protect Wild Dolphins	0.00	23,000.00	23,000.00	0.00	1,380.00	1,380.00
Ringling School of Art & Design	0.00	100.00	100.00	0.00	0.00	0.00
Rollins University	0.00	50.00	50.00	0.00	0.00	0.00
Saint Leo University	0.00	175.00	175.00	0.00	0.00	0.00
Saint Thomas University	0.00	0.00	0.00	0.00	25.00	25.00
Salutes Firefighters	0.00	4,000.00	4,000.00	0.00	680.00	680.00
Save Our Seas	0.00	11,955.00	11,955.00	0.00	225.00	225.00
Save The Manatee	0.00	10,360.00	10,360.00	0.00	560.00	560.00
Sea Turtle	0.00	16,695.00	16,695.00	0.00	420.00	420.00
Share the Road-Bike Florida	0.00	1,410.00	1,410.00	0.00	30.00	30.00
Southeastern College	0.00	125.00	125.00	0.00	0.00	0.00
Special Olympics	0.00	675.00	675.00	0.00	90.00	90.00
Sportsmen's National Land Trust	0.00	5,075.00	5,075.00	0.00	1,325.00	1,325.00
Stetson University	0.00	150.00	150.00	0.00	0.00	0.00
Stop Child Abuse	0.00	2,525.00	2,525.00	0.00	300.00	300.00
Stop Heart Disease	0.00	1,525.00	1,525.00	0.00	300.00	300.00
Support Homeownership for All	0.00	150.00	150.00	0.00	0.00	0.00
Support Law Enforcement	0.00	1,480.00	1,480.00	0.00	240.00	240.00
Support Soccer	0.00	1,375.00	1,375.00	0.00	25.00	25.00
Tampa Bay Buccaneers	0.00	3,975.00	3,975.00	0.00	200.00	200.00
Tampa Bay Devil Rays	0.00	25.00	25.00	0.00	0.00	0.00
Tampa Bay Estuary	0.00	915.00	915.00	0.00	45.00	45.00
Tampa Bay Lightning	0.00	325.00	325.00	0.00	50.00	50.00
Tampa Bay Storm	0.00	0.00	0.00	0.00	0.00	0.00
U S Paratrooper	0.00	1,000.00	1,000.00	0.00	140.00	140.00
U. S. Marine Corps	0.00	5,160.00	5,160.00	0.00	510.00	510.00
U.S. Olympic	0.00	510.00	510.00	0.00	15.00	15.00
United We Stand	0.00	4,400.00	4,400.00	0.00	200.00	200.00
University of Central Florida	0.00	1,075.00	1,075.00	0.00	50.00	50.00
University of Florida	0.00	23,825.00	23,825.00	0.00	10,400.00	10,400.00
University of Miami	0.00	3,550.00	3,550.00	0.00	525.00	525.00
University of North Florida	0.00	175.00	175.00	0.00	125.00	125.00
University of South Florida	0.00	375.00	375.00	0.00	0.00	0.00
University of Tampa	0.00	75.00	75.00	0.00	0.00	0.00
University of West Florida	0.00	1,450.00	1,450.00	0.00	0.00	0.00
Warner Southern College	0.00	25.00	25.00	0.00	0.00	0.00
<b>TOTAL SPECIALTY PLATES</b>	<b>\$ 0.00</b>	<b>\$ 357,664.00</b>	<b>\$ 357,664.00</b>	<b>\$ 0.00</b>	<b>\$ 34,421.00</b>	<b>\$ 34,421.00</b>

**TITLE FEES**

\$2 Wrecker Operator Fee	\$ 0.00	\$ 374.00	\$ 374.00	\$ 0.00	\$ 10.00	\$ 10.00
\$21 State Transportation Title Fee	0.00	1,238,433.00	1,238,433.00	0.00	164,325.00	164,325.00
Base Title \$2.00	0.00	120,344.00	120,344.00	0.00	15,740.00	15,740.00
Base Title \$3.00	0.00	1,575.00	1,575.00	0.00	54.00	54.00
Base Title (Vessels) \$1.50	0.00	5,908.50	5,908.50	0.00	523.50	523.50
Base Title Fee \$1.00	0.00	5.00	5.00	0.00	5.00	5.00
CSEP Fees	0.00	0.00	0.00	0.00	0.00	0.00
Fast Title	0.00	7,665.00	7,665.00	0.00	1,927.50	1,927.50
Fast Title Odometer Fee	0.00	10,220.00	10,220.00	0.00	2,570.00	2,570.00
Lemon Law Fee	18,476.00	0.00	18,476.00	1,028.00	0.00	1,028.00
Lien Fee	0.00	56,157.25	56,157.25	0.00	5,319.00	5,319.00
Lien Fee ( Vessel)	0.00	1.00	1.00	0.00	0.00	0.00
Lien Service Fee	0.00	5.00	5.00	0.00	0.00	0.00
Local Fast Title	17,871.00	0.00	17,871.00	4,497.50	0.00	4,497.50
Local Option Fee	180,943.01	0.00	180,943.01	31,159.19	0.00	31,159.19
Local Vessel Fast Title	975.00	0.00	975.00	215.00	0.00	215.00
Mobile Home Fee	0.00	892.12	892.12	0.00	85.60	85.60
Non-game Wildlife Fee	0.00	43,812.00	43,812.00	0.00	3,072.00	3,072.00
Odometer Fee	0.00	59,582.00	59,582.00	0.00	7,853.00	7,853.00
Off - Highway 1	0.00	16,038.00	16,038.00	0.00	567.00	567.00
Off - Highway 2	0.00	13.00	13.00	0.00	13.00	13.00
Off - Highway Late Fee	0.00	185.00	185.00	0.00	25.00	25.00
Off - Highway Late Fee (County ret.)	185.00	0.00	185.00	25.00	0.00	25.00
Off - Highway Red. State Sales Tax	0.00	0.00	0.00	0.00	0.00	0.00
Out of State Vessel Fee	0.00	1,878.00	1,878.00	0.00	144.00	144.00
State Sales Tax	4,857,549.10	0.00	4,857,549.10	410,203.62	0.00	410,203.62
Title Late Fee	0.00	76,245.00	76,245.00	0.00	12,700.00	12,700.00
Title Rebuilt Fee	0.00	40.00	40.00	0.00	120.00	120.00
Title Security Fee	0.00	59,581.00	59,581.00	0.00	7,853.00	7,853.00
Title Service Fee - \$1.25	4,412.50	0.00	4,412.50	460.00	0.00	460.00
Title Service Fee - \$4.25	242,866.25	0.00	242,866.25	31,981.25	0.00	31,981.25

**REVENUE BY COUNTY  
JULY 2006 THRU JUNE 2007**

DESCRIPTION	County			County		
	Retained	State Revenue	TOTAL	Retained	State Revenue	TOTAL
	<b>BAY</b>			<b>BRADFORD</b>		
Vessel County Late Fee	2,735.00	0.00	2,735.00	270.00	0.00	270.00
Vessel Duplicate Title Fee	0.00	702.00	702.00	0.00	108.00	108.00
Vessel Fast Title	0.00	975.00	975.00	0.00	215.00	215.00
Vessel Late Fee	0.00	0.00	0.00	0.00	0.00	0.00
Vessel Title Service Fee	15,941.25	0.00	15,941.25	1,488.75	0.00	1,488.75
Vessel Transfer Fee	0.00	3,362.00	3,362.00	0.00	317.00	317.00
Wrecker Lien Service Fee	467.50	0.00	467.50	12.50	0.00	12.50
<b>TOTAL TITLE FEES</b>	<b>\$ 5,342,421.61</b>	<b>\$ 1,703,992.87</b>	<b>\$ 7,046,414.48</b>	<b>\$ 481,340.81</b>	<b>\$ 223,546.60</b>	<b>\$ 704,887.41</b>
<b>DEALER LICENSE FEES</b>						
Address Change MH/RV	\$ 0.00	\$ 0.00	\$ 0.00	\$ 0.00	\$ 0.00	\$ 0.00
Address Change Motor Vehicle	0.00	0.00	0.00	0.00	0.00	0.00
Add Location License Fee Dlr Lic	0.00	0.00	0.00	0.00	0.00	0.00
BH/DH/RV License Renewal Fee	0.00	0.00	0.00	0.00	0.00	0.00
Dealer License Name Change	0.00	0.00	0.00	0.00	0.00	0.00
Dealer License Delinquent Fee	0.00	0.00	0.00	0.00	0.00	0.00
Dealer License Fee	0.00	0.00	0.00	0.00	0.00	0.00
Dealer License MH/RV Fee	0.00	0.00	0.00	0.00	0.00	0.00
MH/RV License Renewal Fee	0.00	0.00	0.00	0.00	0.00	0.00
Manufacturer License Renewal Fee	0.00	0.00	0.00	0.00	0.00	0.00
Non Resident Dealer Tax	0.00	0.00	0.00	0.00	0.00	0.00
Non Resident Tax Banking & Finance	0.00	0.00	0.00	0.00	0.00	0.00
Vehicle DLR License Renewal Fee	0.00	0.00	0.00	0.00	0.00	0.00
<b>TOTAL DEALER LICENSE FEES</b>	<b>\$ 0.00</b>	<b>\$ 0.00</b>	<b>\$ 0.00</b>	<b>\$ 0.00</b>	<b>\$ 0.00</b>	<b>\$ 0.00</b>
<b>MISCELLANEOUS REVENUES</b>						
Bad Check Penalty	\$ 1,736.95	\$ 0.00	\$ 1,736.95	\$ 165.00	\$ 0.00	\$ 165.00
DOR - Sales Tax	3,397.83	0.00	3,397.83	213.25	0.00	213.25
Driver License Fees Bad Check	0.00	306.00	306.00	0.00	0.00	0.00
Fingerprint Fee	0.00	0.00	0.00	0.00	0.00	0.00
Interest Owed	0.00	0.00	0.00	0.00	196.07	196.07
MVL Fees	0.00	301.58	301.58	0.00	25.10	25.10
<b>TOTAL MISCELLANEOUS FEES</b>	<b>\$ 5,134.78</b>	<b>\$ 607.58</b>	<b>\$ 5,742.36</b>	<b>\$ 378.25</b>	<b>\$ 221.17</b>	<b>\$ 599.42</b>
<b>SUMMARY:</b>						
BASE TAX	\$ 0.00	\$ 5,518,578.94	\$ 5,518,578.94	\$ 0.00	\$ 871,886.81	\$ 871,886.81
REGISTRATIONS	711,196.93	4,089,738.14	4,800,935.07	110,520.85	507,142.80	617,663.65
SPECIALTY PLATES	0.00	357,664.00	357,664.00	0.00	34,421.00	34,421.00
TITLES	5,342,421.61	1,703,992.87	7,046,414.48	481,340.81	223,546.60	704,887.41
DEALER LICENSE	0.00	0.00	0.00	0.00	0.00	0.00
MISCELLANEOUS REVENUE	5,134.78	607.58	5,742.36	378.25	221.17	599.42
<b>TOTAL</b>	<b>\$ 6,058,753.32</b>	<b>\$ 11,670,581.53</b>	<b>\$ 17,729,334.85</b>	<b>\$ 592,239.91</b>	<b>\$ 1,637,218.38</b>	<b>\$ 2,229,458.29</b>
LESS REFUNDS	(430.07)	(28,176.43)	(28,606.50)	(59.35)	(2,753.53)	(2,812.88)
<b>GRAND TOTAL</b>	<b>\$ 6,058,323.25</b>	<b>\$ 11,642,405.10</b>	<b>\$ 17,700,728.35</b>	<b>\$ 592,180.56</b>	<b>\$ 1,634,464.85</b>	<b>\$ 2,226,645.41</b>

**REVENUE BY COUNTY  
JULY 2006 THRU JUNE 2007**

DESCRIPTION	County			County		
	Retained	State Revenue	TOTAL	Retained	State Revenue	TOTAL
	<b>BREVARD</b>			<b>BROWARD</b>		
<b>REGISTRATION FEES</b>						
\$ .50 Vessel Manatee Fee	\$ 0.00	\$ 19,248.50	\$ 19,248.50	\$ 0.00	\$ 23,445.50	\$ 23,445.50
\$1.00 Vessel Manatee Fee	0.00	38,497.00	38,497.00	0.00	46,891.00	46,891.00
\$1.50 Trans. Disadvantaged	0.00	639,351.00	639,351.00	0.00	1,750,308.00	1,750,308.00
\$2 Surcharge Fee	0.00	1,121,614.00	1,121,614.00	0.00	2,968,506.00	2,968,506.00
\$4 TDTF Gov.'s Alliance for Employ.	0.00	6,036.00	6,036.00	0.00	10,756.00	10,756.00
\$5 Commercial Fee	0.00	30,505.00	30,505.00	0.00	115,540.00	115,540.00
1/2 Yr. Advanced Replacement Fee	0.00	690.00	690.00	0.00	1,126.00	1,126.00
Advanced Replacement Fee	0.00	1,114,404.00	1,114,404.00	0.00	2,915,812.00	2,915,812.00
Agriculture Trailer	0.00	0.00	0.00	0.00	0.00	0.00
Air Pollution Control	0.00	614,856.00	614,856.00	0.00	1,626,080.00	1,626,080.00
Amateur Radio Annual Fee	0.00	679.50	679.50	0.00	405.00	405.00
Amateur Radio Initial Fee	0.00	105.00	105.00	0.00	75.00	75.00
Apportioned Reg. Fee (Other Juris.)	0.00	0.00	0.00	0.00	0.00	0.00
Aquatic Plant Fee	0.00	62,080.00	62,080.00	0.00	73,214.00	73,214.00
Authenticated Process Fee	0.00	0.00	0.00	0.00	0.00	0.00
Brain and Spinal Cord Fee	0.00	51,860.00	51,860.00	0.00	396,458.00	396,458.00
Branch Fee	0.00	31,009.50	31,009.50	929,687.50	180,439.50	1,110,127.00
Civil Penalty	0.00	0.00	0.00	0.00	0.00	0.00
Co. E-Comm Vessel Service Fee	0.00	5.65	5.65	0.00	414.71	414.71
Co. Service Fee E-Comm	0.00	58,626.00	58,626.00	0.00	334,616.00	334,616.00
Co. Service Fee PP E-Comm	0.00	139.50	139.50	0.00	1,132.50	1,132.50
Co. Vessel Service Fee E-Comm	0.00	2,915.44	2,915.44	0.00	11,035.20	11,035.20
County E-Comm PP Service Fee	0.00	64.50	64.50	0.00	1,419.00	1,419.00
County E-Comm Service Fee	0.00	93.75	93.75	0.00	16,692.50	16,692.50
County Manatee Fee	0.00	0.00	0.00	0.00	46,865.00	46,865.00
County Registration Fee	0.00	0.00	0.00	326,372.92	129,371.25	455,744.17
County Retained Vessel Fee	224,853.64	25,438.05	250,291.69	349,534.56	141,362.35	490,896.91
Dealer L. P.	0.00	0.00	0.00	0.00	0.00	0.00
Dealer Motor Cycle	0.00	0.00	0.00	0.00	0.00	0.00
Decal Fee	0.00	19,830.00	19,830.00	0.00	54,670.00	54,670.00
Decal Mailing Fee	0.65	35,929.40	35,930.05	243,633.45	208,144.30	451,777.75
Decal on Demand	0.00	616,815.00	616,815.00	0.00	1,540,785.00	1,540,785.00
Delinquent Fee	0.00	220,785.00	220,785.00	0.00	690,415.00	690,415.00
Emergency Medical Service Fee	0.00	62,305.30	62,305.30	0.00	166,338.10	166,338.10
FRVIS Fee	0.00	327,810.00	327,810.00	0.00	837,740.00	837,740.00
Fleet Management Fee	0.00	0.00	0.00	0.00	4.00	4.00
Fleet Replacement Fee	0.00	0.00	0.00	0.00	0.00	0.00
Front End Plates	0.00	0.00	0.00	0.00	0.00	0.00
High Occupancy or Hybrid Vehicle Decal	0.00	13.00	13.00	0.00	1,684.00	1,684.00
Horseless Carriage Manufacturer Fee	0.00	0.00	0.00	0.00	6.00	6.00
Initial Registration Fee	0.00	2,857,194.15	2,857,194.15	0.00	16,446,900.00	16,446,900.00
Juvenile Justice	0.00	560,969.00	560,969.00	0.00	1,484,389.00	1,484,389.00
Law Enforcement Radio Syst. TF	0.00	560,969.00	560,969.00	0.00	1,484,389.00	1,484,389.00
Manufacturer's Fee	0.00	177.25	177.25	0.00	167.25	167.25
Marine Resources Fee	0.00	693.44	693.44	0.00	581.56	581.56
Mobile Home Relocation Fee	0.00	11,238.00	11,238.00	0.00	14,573.00	14,573.00
Motorcycle Safety Education	0.00	65,412.50	65,412.50	0.00	105,130.00	105,130.00
Non-Resident / Alien Fee - Vessel	0.00	700.00	700.00	0.00	1,150.00	1,150.00
Original License Plate Fee	0.00	720,132.00	720,132.00	0.00	2,632,852.75	2,632,852.75
Parking Permit - \$5 TDTF	0.00	7,545.00	7,545.00	0.00	13,445.00	13,445.00
Parking Permit Service Fee	19,651.50	0.00	19,651.50	38,646.00	0.00	38,646.00
Personalized Fee	0.00	163,410.00	163,410.00	0.00	312,940.00	312,940.00
Plate Fee	0.00	0.00	0.00	0.00	0.00	0.00
Property Appraiser Fee	177.25	0.00	177.25	167.25	0.00	167.25
Reflectorization	0.00	282,735.00	282,735.00	0.00	738,655.00	738,655.00
Return Plate Fee	0.00	0.00	0.00	0.00	0.00	0.00
Sample Plate Fee	0.00	0.00	0.00	0.00	0.00	0.00
Save The Turtle Sticker	0.00	3,119.25	3,119.25	0.00	10,018.64	10,018.64
Semi-annual Fee	0.00	1,677.50	1,677.50	0.00	2,792.50	2,792.50
Service Fee	1,463,395.00	0.00	1,463,395.00	3,279,115.00	0.00	3,279,115.00
Southeastern Guide Dogs	0.00	1,473.85	1,473.85	0.00	8,610.04	8,610.04
State E-Comm Service Fee	0.00	93.75	93.75	0.00	16,692.50	16,692.50
State E-Comm Vessel Service Fee	0.00	5.60	5.60	0.00	411.04	411.04
State Service Fee E-Comm	0.00	87,939.00	87,939.00	0.00	501,924.00	501,924.00
State Service Fee PP E-Comm	0.00	139.50	139.50	0.00	1,132.50	1,132.50
State Vessel Serv. Fee E-Comm	0.00	4,538.81	4,538.81	0.00	17,179.80	17,179.80
Street Rod Processing Fee	0.00	225.00	225.00	0.00	117.00	117.00
Tag Mailing Fee	1.60	11,259.05	11,260.65	94,677.10	67,318.75	161,995.85
Tag Processing Fee	0.00	143,156.00	143,156.00	0.00	299,160.00	299,160.00

**REVENUE BY COUNTY  
JULY 2006 THRU JUNE 2007**

DESCRIPTION	County			County		
	Retained	State Revenue	TOTAL	Retained	State Revenue	TOTAL
	<b>BREVARD</b>			<b>BROWARD</b>		
Temp Tag Flat Tax	0.00	51,860.00	51,860.00	0.00	396,458.00	396,458.00
Temp Tag Mail Fee (25 Tags)	0.00	0.00	0.00	0.00	0.00	0.00
Temporarily Employed LP	0.00	200.00	200.00	0.00	280.00	280.00
Temporary Operating Permit	0.00	366.00	366.00	0.00	567.00	567.00
Temporary PP Service Fee	3,772.50	0.00	3,772.50	6,720.00	0.00	6,720.00
Temporary Parking Permit	0.00	5,281.50	5,281.50	0.00	9,411.50	9,411.50
Temporary Tag Mail Fee(5 tags)	0.00	0.00	0.00	0.00	0.00	0.00
Transfer Fee	0.00	32,679.00	32,679.00	0.00	188,752.50	188,752.50
Unaccounted Parking Permit	0.00	0.00	0.00	0.00	37.50	37.50
Unaccounted Plate	0.00	70.00	70.00	0.00	1,500.00	1,500.00
Unaccounted Temp Plate	0.00	2.00	2.00	0.00	46.00	46.00
Vessel Law Enforcement Radio TF	0.00	38,495.00	38,495.00	0.00	46,891.00	46,891.00
Vessel Service Fee County 68	81,229.50	0.00	81,229.50	78,014.25	0.00	78,014.25
Vet. Subsequent PP Service Fee	1,085.00	0.00	1,085.00	4,165.00	0.00	4,165.00
Voluntary Child Safety Seat	0.00	1,314.64	1,314.64	0.00	6,916.01	6,916.01
Voluntary Election Campaign	0.00	345.00	345.00	0.00	2,048.61	2,048.61
Voluntary Mothers Against Drunk Driving	0.00	1,522.90	1,522.90	0.00	13,283.91	13,283.91
Voluntary Non-game Wildlife	0.00	1,197.32	1,197.32	0.00	5,740.18	5,740.18
Voluntary Organ Tissue Donor	0.00	1,190.46	1,190.46	0.00	10,651.73	10,651.73
Voluntary Prevent Blindness	0.00	2,051.62	2,051.62	0.00	8,245.06	8,245.06
Voluntary Stop Heart Disease	0.00	267.81	267.81	0.00	3,048.39	3,048.39
Voluntary Transportation Disadvantaged	0.00	753.50	753.50	0.00	4,576.43	4,576.43
Voluntary Vessel Save The Manatee	0.00	2,978.61	2,978.61	0.00	12,116.44	12,116.44
<b>TOTAL REGISTRATION FEES</b>	<b>\$ 1,794,166.64</b>	<b>\$ 10,727,084.10</b>	<b>\$ 12,521,250.74</b>	<b>\$ 5,350,733.03</b>	<b>\$ 39,162,850.50</b>	<b>\$ 44,513,583.53</b>

**SPECIALTY LICENSE PLATES**

A State of Vision	\$ 0.00	\$ 250.00	\$ 250.00	\$ 0.00	\$ 1,025.00	\$ 1,025.00
Agriculture Education	0.00	25.00	25.00	0.00	50.00	50.00
Agriculture in The Classroom	0.00	7,040.00	7,040.00	0.00	12,880.00	12,880.00
Air Force	0.00	14,820.00	14,820.00	0.00	8,850.00	8,850.00
American Red Cross	0.00	800.00	800.00	0.00	2,100.00	2,100.00
Animal Friend	0.00	10,975.00	10,975.00	0.00	35,725.00	35,725.00
Aquaculture	0.00	14,375.00	14,375.00	0.00	17,170.00	17,170.00
Army	0.00	10,470.00	10,470.00	0.00	15,060.00	15,060.00
Barry University	0.00	1,100.00	1,100.00	0.00	7,150.00	7,150.00
Bethune-Cookman College	0.00	2,875.00	2,875.00	0.00	16,650.00	16,650.00
Boy Scouts	0.00	3,040.00	3,040.00	0.00	4,340.00	4,340.00
Challenger	0.00	107,750.00	107,750.00	0.00	93,150.00	93,150.00
Choose Life	0.00	29,980.00	29,980.00	0.00	42,400.00	42,400.00
Clearwater Christian College	0.00	0.00	0.00	0.00	100.00	100.00
Coast Guard	0.00	4,020.00	4,020.00	0.00	6,465.00	6,465.00
Conserve Wildlife	0.00	13,170.00	13,170.00	0.00	23,880.00	23,880.00
Discover Florida Oceans	0.00	31,600.00	31,600.00	0.00	20,025.00	20,025.00
Donate Organs-Pass it on	0.00	375.00	375.00	0.00	1,850.00	1,850.00
Eckerd College	0.00	125.00	125.00	0.00	325.00	325.00
Edward Waters College	0.00	150.00	150.00	0.00	1,025.00	1,025.00
Embry-Riddle Aeronautical Univ	0.00	2,050.00	2,050.00	0.00	2,600.00	2,600.00
End Breast Cancer	0.00	12,925.00	12,925.00	0.00	54,400.00	54,400.00
Everglades River of Grass	0.00	9,780.00	9,780.00	0.00	28,040.00	28,040.00
Family First	0.00	4,725.00	4,725.00	0.00	10,325.00	10,325.00
Family Values	0.00	900.00	900.00	0.00	15,500.00	15,500.00
Fish Florida	0.00	15,180.00	15,180.00	0.00	37,972.00	37,972.00
FI Hospital College of Health Sciences	0.00	150.00	150.00	0.00	225.00	225.00
Flagler College	0.00	700.00	700.00	0.00	1,175.00	1,175.00
Florida A & M University	0.00	8,275.00	8,275.00	0.00	36,075.00	36,075.00
Florida Arts	0.00	17,820.00	17,820.00	0.00	62,080.00	62,080.00
Florida Atlantic University	0.00	1,125.00	1,125.00	0.00	16,750.00	16,750.00
Florida College	0.00	0.00	0.00	0.00	325.00	325.00
Florida Educational	0.00	17,160.00	17,160.00	0.00	53,960.00	53,960.00
Florida Gulf Coast University	0.00	75.00	75.00	0.00	1,275.00	1,275.00
Florida Institute of Technology	0.00	17,750.00	17,750.00	0.00	900.00	900.00
Florida International University	0.00	625.00	625.00	0.00	10,150.00	10,150.00
Florida Marlins	0.00	700.00	700.00	0.00	17,650.00	17,650.00
Florida Memorial College	0.00	375.00	375.00	0.00	6,300.00	6,300.00
Florida Panthers	0.00	600.00	600.00	0.00	34,750.00	34,750.00
Florida Salute to Veterans	0.00	17,715.00	17,715.00	0.00	23,520.00	23,520.00
Florida Sheriff's Youth Ranch	0.00	4,560.00	4,560.00	0.00	6,440.00	6,440.00
Florida Southern College	0.00	300.00	300.00	0.00	375.00	375.00
Florida State University	0.00	42,300.00	42,300.00	0.00	115,750.00	115,750.00
Florida Wildflower	0.00	8,955.00	8,955.00	0.00	17,370.00	17,370.00
Girl Scouts of America	0.00	0.00	0.00	0.00	0.00	0.00
Golf Capital of the World	0.00	15,525.00	15,525.00	0.00	40,425.00	40,425.00
Hospice Everyday is a Gift	0.00	8,600.00	8,600.00	0.00	13,625.00	13,625.00

**REVENUE BY COUNTY  
JULY 2006 THRU JUNE 2007**

DESCRIPTION	County			County		
	Retained	State Revenue	TOTAL	Retained	State Revenue	TOTAL
	<b>BREVARD</b>			<b>BROWARD</b>		
Imagine-Florida Food Banks	0.00	9,250.00	9,250.00	0.00	21,225.00	21,225.00
Indian River Lagoon	0.00	52,395.00	52,395.00	0.00	16,095.00	16,095.00
Invest in Children	0.00	12,800.00	12,800.00	0.00	38,700.00	38,700.00
Jacksonville Jaguars	0.00	3,400.00	3,400.00	0.00	4,225.00	4,225.00
Jacksonville University	0.00	150.00	150.00	0.00	675.00	675.00
Keep Kids Drug Free	0.00	6,075.00	6,075.00	0.00	29,450.00	29,450.00
Kids Deserve Justice	0.00	625.00	625.00	0.00	3,925.00	3,925.00
Large Mouth Bass	0.00	15,125.00	15,125.00	0.00	29,725.00	29,725.00
Live The Dream	0.00	4,350.00	4,350.00	0.00	15,475.00	15,475.00
Lynn University	0.00	50.00	50.00	0.00	1,125.00	1,125.00
Miami Dolphins	0.00	18,500.00	18,500.00	0.00	110,875.00	110,875.00
Miami Heat	0.00	1,675.00	1,675.00	0.00	96,975.00	96,975.00
Motorcycle Specialty Plate	0.00	13,720.00	13,720.00	0.00	20,415.00	20,415.00
Navy	0.00	8,145.00	8,145.00	0.00	8,280.00	8,280.00
New College	0.00	125.00	125.00	0.00	275.00	275.00
Nova Southeastern University	0.00	200.00	200.00	0.00	28,475.00	28,475.00
Orlando Magic	0.00	4,500.00	4,500.00	0.00	3,075.00	3,075.00
Orlando Predators	0.00	0.00	0.00	0.00	0.00	0.00
Palm Beach Atlantic University	0.00	200.00	200.00	0.00	300.00	300.00
Panther	0.00	58,325.00	58,325.00	0.00	238,800.00	238,800.00
Parents Make a Difference	0.00	1,675.00	1,675.00	0.00	3,700.00	3,700.00
Police Athletic League	0.00	8,920.00	8,920.00	0.00	54,960.00	54,960.00
Protect Florida Whales	0.00	19,450.00	19,450.00	0.00	49,050.00	49,050.00
Protect Our Reefs	0.00	40,250.00	40,250.00	0.00	70,300.00	70,300.00
Protect Wild Dolphins	0.00	69,920.00	69,920.00	0.00	103,280.00	103,280.00
Ringling School of Art & Design	0.00	250.00	250.00	0.00	825.00	825.00
Rollins University	0.00	1,825.00	1,825.00	0.00	750.00	750.00
Saint Leo University	0.00	125.00	125.00	0.00	300.00	300.00
Saint Thomas University	0.00	50.00	50.00	0.00	1,200.00	1,200.00
Salutes Firefighters	0.00	13,320.00	13,320.00	0.00	33,120.00	33,120.00
Save Our Seas	0.00	21,380.00	21,380.00	0.00	37,445.00	37,445.00
Save The Manatee	0.00	53,180.00	53,180.00	0.00	92,620.00	92,620.00
Sea Turtle	0.00	61,285.00	61,285.00	0.00	90,860.00	90,860.00
Share the Road-Bike Florida	0.00	5,670.00	5,670.00	0.00	13,170.00	13,170.00
Southeastern College	0.00	0.00	0.00	0.00	200.00	200.00
Special Olympics	0.00	2,565.00	2,565.00	0.00	6,810.00	6,810.00
Sportsmen's National Land Trust	0.00	6,150.00	6,150.00	0.00	5,700.00	5,700.00
Stetson University	0.00	825.00	825.00	0.00	1,125.00	1,125.00
Stop Child Abuse	0.00	7,275.00	7,275.00	0.00	15,775.00	15,775.00
Stop Heart Disease	0.00	4,825.00	4,825.00	0.00	30,750.00	30,750.00
Support Homeownership for All	0.00	200.00	200.00	0.00	925.00	925.00
Support Law Enforcement	0.00	5,900.00	5,900.00	0.00	23,300.00	23,300.00
Support Soccer	0.00	4,275.00	4,275.00	0.00	11,675.00	11,675.00
Tampa Bay Buccaneers	0.00	12,875.00	12,875.00	0.00	13,750.00	13,750.00
Tampa Bay Devil Rays	0.00	175.00	175.00	0.00	400.00	400.00
Tampa Bay Estuary	0.00	1,740.00	1,740.00	0.00	4,245.00	4,245.00
Tampa Bay Lightning	0.00	825.00	825.00	0.00	925.00	925.00
Tampa Bay Storm	0.00	0.00	0.00	0.00	0.00	0.00
U S Paratrooper	0.00	3,620.00	3,620.00	0.00	4,260.00	4,260.00
U. S. Marine Corps	0.00	22,395.00	22,395.00	0.00	34,065.00	34,065.00
U.S. Olympic	0.00	3,000.00	3,000.00	0.00	17,595.00	17,595.00
United We Stand	0.00	16,300.00	16,300.00	0.00	37,175.00	37,175.00
University of Central Florida	0.00	22,725.00	22,725.00	0.00	19,400.00	19,400.00
University of Florida	0.00	73,225.00	73,225.00	0.00	148,550.00	148,550.00
University of Miami	0.00	14,550.00	14,550.00	0.00	121,600.00	121,600.00
University of North Florida	0.00	700.00	700.00	0.00	1,300.00	1,300.00
University of South Florida	0.00	2,850.00	2,850.00	0.00	6,925.00	6,925.00
University of Tampa	0.00	150.00	150.00	0.00	700.00	700.00
University of West Florida	0.00	200.00	200.00	0.00	700.00	700.00
Warner Southern College	0.00	150.00	150.00	0.00	50.00	50.00
<b>TOTAL SPECIALTY PLATES</b>	<b>\$ 0.00</b>	<b>\$ 1,176,215.00</b>	<b>\$ 1,176,215.00</b>	<b>\$ 0.00</b>	<b>\$ 2,645,747.00</b>	<b>\$ 2,645,747.00</b>

**TITLE FEES**

\$2 Wrecker Operator Fee	\$ 0.00	\$ 688.00	\$ 688.00	\$ 0.00	\$ 4,002.00	\$ 4,002.00
\$21 State Transportation Title Fee	0.00	2,839,242.00	2,839,242.00	0.00	9,198,446.61	9,198,446.61
Base Title \$2.00	0.00	279,438.00	279,438.00	0.00	997,836.00	997,836.00
Base Title \$3.00	0.00	3,389.00	3,389.00	0.00	15,865.75	15,865.75
Base Title (Vessels) \$1.50	0.00	11,236.30	11,236.30	0.00	14,550.00	14,550.00
Base Title Fee \$1.00	0.00	39.00	39.00	0.00	244.00	244.00
CSEP Fees	0.00	0.00	0.00	0.00	0.00	0.00

**REVENUE BY COUNTY  
JULY 2006 THRU JUNE 2007**

DESCRIPTION	County			County		
	Retained	State Revenue	TOTAL	Retained	State Revenue	TOTAL
	<b>BREVARD</b>			<b>BROWARD</b>		
Fast Title	0.00	21,858.00	21,858.00	0.00	0.00	0.00
Fast Title Odometer Fee	0.00	29,144.00	29,144.00	0.00	0.00	0.00
Lemon Law Fee	42,146.00	0.00	42,146.00	378,974.00	0.00	378,974.00
Lien Fee	0.00	103,775.00	103,775.00	0.00	570,165.00	570,165.00
Lien Fee ( Vessel)	0.00	0.00	0.00	0.00	0.00	0.00
Lien Service Fee	0.00	17.50	17.50	0.00	8.75	8.75
Local Fast Title	50,984.50	0.00	50,984.50	0.00	0.00	0.00
Local Option Fee	19,895.43	0.00	19,895.43	104,864.32	0.00	104,864.32
Local Vessel Fast Title	2,450.00	0.00	2,450.00	0.00	0.00	0.00
Mobile Home Fee	0.00	649.00	649.00	0.00	2,154.00	2,154.00
Non-game Wildlife Fee	0.00	68,992.00	68,992.00	0.00	142,244.00	142,244.00
Odometer Fee	0.00	138,289.00	138,289.00	0.00	497,138.85	497,138.85
Off - Highway 1	0.00	38,772.00	38,772.00	0.00	53,514.00	53,514.00
Off - Highway 2	0.00	429.00	429.00	0.00	520.00	520.00
Off - Highway Late Fee	0.00	635.00	635.00	0.00	1,155.00	1,155.00
Off - Highway Late Fee (County ret.)	635.00	0.00	635.00	1,155.00	0.00	1,155.00
Off - Highway Red. State Sales Tax	0.00	0.00	0.00	0.00	0.00	0.00
Out of State Vessel Fee	0.00	2,292.00	2,292.00	0.00	2,396.00	2,396.00
State Sales Tax	7,961,859.73	0.00	7,961,859.73	15,003,940.05	0.00	15,003,940.05
Title Late Fee	0.00	158,220.00	158,220.00	0.00	656,590.00	656,590.00
Title Rebuilt Fee	0.00	9,840.00	9,840.00	0.00	29,840.00	29,840.00
Title Security Fee	0.00	138,288.00	138,288.00	0.00	497,141.00	497,141.00
Title Service Fee - \$1.25	8,823.75	0.00	8,823.75	6,951.25	0.00	6,951.25
Title Service Fee - \$4.25	568,536.25	0.00	568,536.25	2,120,531.65	0.00	2,120,531.65
Vessel County Late Fee	4,505.00	0.00	4,505.00	5,500.00	0.00	5,500.00
Vessel Duplicate Title Fee	0.00	1,350.00	1,350.00	0.00	1,343.25	1,343.25
Vessel Fast Title	0.00	2,452.50	2,452.50	0.00	0.00	0.00
Vessel Late Fee	0.00	0.00	0.00	0.00	0.00	0.00
Vessel Title Service Fee	30,315.00	0.00	30,315.00	38,610.00	0.00	38,610.00
Vessel Transfer Fee	0.00	6,777.00	6,777.00	0.00	8,907.00	8,907.00
Wrecker Lien Service Fee	860.00	0.00	860.00	5,002.50	0.00	5,002.50
<b>TOTAL TITLE FEES</b>	<b>\$ 8,691,010.66</b>	<b>\$ 3,855,812.30</b>	<b>\$ 12,546,822.96</b>	<b>\$ 17,665,528.77</b>	<b>\$ 12,694,061.21</b>	<b>\$ 30,359,589.98</b>

**DEALER LICENSE FEES**

Address Change MH/RV	\$ 0.00	\$ 0.00	\$ 0.00	\$ 0.00	\$ 0.00	\$ 0.00
Address Change Motor Vehicle	0.00	0.00	0.00	0.00	0.00	0.00
Add Location License Fee Dir Lic	0.00	0.00	0.00	0.00	0.00	0.00
BH/DH/RV License Renewal Fee	0.00	0.00	0.00	0.00	0.00	0.00
Dealer License Name Change	0.00	0.00	0.00	0.00	0.00	0.00
Dealer License Delinquent Fee	0.00	0.00	0.00	0.00	0.00	0.00
Dealer License Fee	0.00	0.00	0.00	0.00	0.00	0.00
Dealer License MH/RV Fee	0.00	0.00	0.00	0.00	0.00	0.00
MH/RV License Renewal Fee	0.00	0.00	0.00	0.00	0.00	0.00
Manufacturer License Renewal Fee	0.00	0.00	0.00	0.00	0.00	0.00
Non Resident Dealer Tax	0.00	0.00	0.00	0.00	0.00	0.00
Non Resident Tax Banking & Finance	0.00	0.00	0.00	0.00	0.00	0.00
Vehicle DLR License Renewal Fee	0.00	0.00	0.00	0.00	0.00	0.00
<b>TOTAL DEALER LICENSE FEES</b>	<b>\$ 0.00</b>	<b>\$ 0.00</b>	<b>\$ 0.00</b>	<b>\$ 0.00</b>	<b>\$ 0.00</b>	<b>\$ 0.00</b>

**MISCELLANEOUS REVENUES**

Bad Check Penalty	\$ 4,100.13	\$ 0.00	\$ 4,100.13	\$ 6,724.08	\$ 0.00	\$ 6,724.08
DOR - Sales Tax	1,511.59	0.00	1,511.59	4,276.77	0.00	4,276.77
Driver License Fees Bad Check	0.00	0.00	0.00	0.00	0.00	0.00
Fingerprint Fee	0.00	0.00	0.00	0.00	0.00	0.00
Interest Owed	0.00	8.00	8.00	0.00	0.00	0.00
MVL Fees	0.00	784.71	784.71	0.00	1,289.25	1,289.25
<b>TOTAL MISCELLANEOUS FEES</b>	<b>\$ 5,611.72</b>	<b>\$ 792.71</b>	<b>\$ 6,404.43</b>	<b>\$ 11,000.85</b>	<b>\$ 1,289.25</b>	<b>\$ 12,290.10</b>

**SUMMARY:**

BASE TAX	\$ 0.00	\$ 16,168,228.94	\$ 16,168,228.94	\$ 0.00	\$ 46,334,692.67	\$ 46,334,692.67
REGISTRATIONS	1,794,166.64	10,727,084.10	12,521,250.74	5,350,733.03	39,162,850.50	44,513,583.53
SPECIALTY PLATES	0.00	1,176,215.00	1,176,215.00	0.00	2,645,747.00	2,645,747.00
TITLES	8,691,010.66	3,855,812.30	12,546,822.96	17,665,528.77	12,694,061.21	30,359,589.98
DEALER LICENSE	0.00	0.00	0.00	0.00	0.00	0.00
MISCELLANEOUS REVENUE	5,611.72	792.71	6,404.43	11,000.85	1,289.25	12,290.10
<b>TOTAL</b>	<b>\$ 10,490,789.02</b>	<b>\$ 31,928,133.05</b>	<b>\$ 42,418,922.07</b>	<b>\$ 23,027,262.65</b>	<b>\$ 100,838,640.63</b>	<b>\$ 123,865,903.28</b>
LESS REFUNDS	(1,342.29)	(51,637.17)	(52,979.46)	(1,413.50)	(222,167.17)	(223,580.67)
<b>GRAND TOTAL</b>	<b>\$ 10,489,446.73</b>	<b>\$ 31,876,495.88</b>	<b>\$ 42,365,942.61</b>	<b>\$ 23,025,849.15</b>	<b>\$ 100,616,473.46</b>	<b>\$ 123,642,322.61</b>

**REVENUE BY COUNTY  
JULY 2006 THRU JUNE 2007**

DESCRIPTION	County			County		
	Retained	State Revenue	TOTAL	Retained	State Revenue	TOTAL
	<b>CALHOUN</b>			<b>CHARLOTTE</b>		
<b>REGISTRATION FEES</b>						
\$ .50 Vessel Manatee Fee	\$ 0.00	\$ 748.00	\$ 748.00	\$ 0.00	\$ 10,761.00	\$ 10,761.00
\$1.00 Vessel Manatee Fee	0.00	1,496.00	1,496.00	0.00	21,522.00	21,522.00
\$1.50 Trans. Disadvantaged	0.00	12,901.50	12,901.50	0.00	202,875.00	202,875.00
\$2 Surcharge Fee	0.00	24,956.00	24,956.00	0.00	369,568.00	369,568.00
\$4 TDTF Gov.'s Alliance for Employ.	0.00	60.00	60.00	0.00	1,924.00	1,924.00
\$5 Commercial Fee	0.00	1,415.00	1,415.00	0.00	13,675.00	13,675.00
1/2 Yr. Advanced Replacement Fee	0.00	34.00	34.00	0.00	289.00	289.00
Advanced Replacement Fee	0.00	24,880.00	24,880.00	0.00	366,552.00	366,552.00
Agriculture Trailer	0.00	0.00	0.00	0.00	0.00	0.00
Air Pollution Control	0.00	13,739.00	13,739.00	0.00	203,725.00	203,725.00
Amateur Radio Annual Fee	0.00	0.00	0.00	0.00	177.00	177.00
Amateur Radio Initial Fee	0.00	0.00	0.00	0.00	65.00	65.00
Apportioned Reg. Fee (Other Juris.)	0.00	0.00	0.00	0.00	0.00	0.00
Aquatic Plant Fee	0.00	2,762.00	2,762.00	0.00	35,886.00	35,886.00
Authenticated Process Fee	0.00	0.00	0.00	0.00	0.00	0.00
Brain and Spinal Cord Fee	0.00	817.00	817.00	0.00	10,899.00	10,899.00
Branch Fee	0.00	180.00	180.00	133,933.50	6,917.00	140,850.50
Civil Penalty	0.00	0.00	0.00	0.00	0.00	0.00
Co. E-Comm Vessel Service Fee	0.00	1.13	1.13	0.00	2.26	2.26
Co. Service Fee E-Comm	0.00	318.00	318.00	0.00	12,480.00	12,480.00
Co. Service Fee PP E-Comm	0.00	1.50	1.50	0.00	38.25	38.25
Co. Vessel Service Fee E-Comm	0.00	28.16	28.16	0.00	1,158.96	1,158.96
County E-Comm PP Service Fee	0.00	0.00	0.00	0.00	0.00	0.00
County E-Comm Service Fee	0.00	11.25	11.25	0.00	43.75	43.75
County Manatee Fee	0.00	0.00	0.00	0.00	21,520.00	21,520.00
County Registration Fee	0.00	0.00	0.00	170,130.72	12,410.50	182,541.22
County Retained Vessel Fee	4,890.70	140.80	5,031.50	171,069.42	13,204.40	184,273.82
Dealer L. P.	0.00	0.00	0.00	0.00	0.00	0.00
Dealer Motor Cycle	0.00	0.00	0.00	0.00	0.00	0.00
Decal Fee	0.00	60.00	60.00	0.00	7,780.00	7,780.00
Decal Mailing Fee	644.15	211.90	856.05	1,284.40	8,204.30	9,488.70
Decal on Demand	0.00	14,256.00	14,256.00	0.00	212,693.00	212,693.00
Delinquent Fee	0.00	3,275.00	3,275.00	0.00	84,665.00	84,665.00
Emergency Medical Service Fee	0.00	1,381.30	1,381.30	0.00	20,703.60	20,703.60
FRVIS Fee	0.00	7,626.50	7,626.50	0.00	113,025.50	113,025.50
Fleet Management Fee	0.00	0.00	0.00	0.00	0.00	0.00
Fleet Replacement Fee	0.00	0.00	0.00	0.00	0.00	0.00
Front End Plates	0.00	0.00	0.00	0.00	0.00	0.00
High Occupancy or Hybrid Vehicle Decal	0.00	0.00	0.00	0.00	1.00	1.00
Horseless Carriage Manufacturer Fee	0.00	0.00	0.00	0.00	0.00	0.00
Initial Registration Fee	0.00	42,000.00	42,000.00	0.00	1,300,300.00	1,300,300.00
Juvenile Justice	0.00	12,478.00	12,478.00	0.00	184,853.00	184,853.00
Law Enforcement Radio Syst. TF	0.00	12,478.00	12,478.00	0.00	184,853.00	184,853.00
Manufacturer's Fee	0.00	32.50	32.50	0.00	210.25	210.25
Marine Resources Fee	0.00	38.03	38.03	0.00	315.91	315.91
Mobile Home Relocation Fee	0.00	22.00	22.00	0.00	4,672.00	4,672.00
Motorcycle Safety Education	0.00	782.50	782.50	0.00	18,192.50	18,192.50
Non-Resident / Alien Fee - Vessel	0.00	0.00	0.00	0.00	400.00	400.00
Original License Plate Fee	0.00	16,743.00	16,743.00	0.00	282,007.00	282,007.00
Parking Permit - \$5 TDTF	0.00	75.00	75.00	0.00	2,405.00	2,405.00
Parking Permit Service Fee	609.00	0.00	609.00	7,255.50	0.00	7,255.50
Personalized Fee	0.00	2,650.00	2,650.00	0.00	67,940.00	67,940.00
Plate Fee	0.00	0.00	0.00	0.00	0.00	0.00
Property Appraiser Fee	32.50	0.00	32.50	210.25	0.00	210.25
Reflectorization	0.00	6,316.00	6,316.00	0.00	92,951.00	92,951.00
Return Plate Fee	0.00	0.00	0.00	0.00	0.00	0.00
Sample Plate Fee	0.00	0.00	0.00	0.00	0.00	0.00
Save The Turtle Sticker	0.00	8.00	8.00	0.00	665.50	665.50
Semi-annual Fee	0.00	82.50	82.50	0.00	715.00	715.00
Service Fee	34,755.00	0.00	34,755.00	489,957.50	0.00	489,957.50
Southeastern Guide Dogs	0.00	8.00	8.00	0.00	292.90	292.90
State E-Comm Service Fee	0.00	11.25	11.25	0.00	43.75	43.75
State E-Comm Vessel Service Fee	0.00	1.12	1.12	0.00	2.24	2.24
State Service Fee E-Comm	0.00	477.00	477.00	0.00	18,720.00	18,720.00
State Service Fee PP E-Comm	0.00	1.50	1.50	0.00	38.25	38.25
State Vessel Serv. Fee E-Comm	0.00	43.84	43.84	0.00	1,804.29	1,804.29
Street Rod Processing Fee	0.00	3.00	3.00	0.00	48.00	48.00
Tag Mailing Fee	191.25	55.30	246.55	645.30	2,023.80	2,669.10
Tag Processing Fee	0.00	1,812.00	1,812.00	0.00	48,794.00	48,794.00

**REVENUE BY COUNTY  
JULY 2006 THRU JUNE 2007**

DESCRIPTION	County			County		
	Retained	State Revenue	TOTAL	Retained	State Revenue	TOTAL
	<b>CALHOUN</b>			<b>CHARLOTTE</b>		
Temp Tag Flat Tax	0.00	817.00	817.00	0.00	10,899.00	10,899.00
Temp Tag Mail Fee (25 Tags)	0.00	0.00	0.00	0.00	0.00	0.00
Temporarily Employed LP	0.00	0.00	0.00	0.00	120.00	120.00
Temporary Operating Permit	0.00	222.00	222.00	0.00	105.00	105.00
Temporary PP Service Fee	37.50	0.00	37.50	1,202.50	0.00	1,202.50
Temporary Parking Permit	0.00	52.50	52.50	0.00	1,683.50	1,683.50
Temporary Tag Mail Fee(5 tags)	0.00	0.00	0.00	0.00	0.00	0.00
Transfer Fee	0.00	742.50	742.50	0.00	12,006.00	12,006.00
Unaccounted Parking Permit	0.00	0.00	0.00	0.00	12.50	12.50
Unaccounted Plate	0.00	0.00	0.00	0.00	190.00	190.00
Unaccounted Temp Plate	0.00	0.00	0.00	0.00	16.00	16.00
Vessel Law Enforcement Radio TF	0.00	1,496.00	1,496.00	0.00	21,521.00	21,521.00
Vessel Service Fee County 68	3,300.75	0.00	3,300.75	46,539.00	0.00	46,539.00
Vet. Subsequent PP Service Fee	52.00	0.00	52.00	549.00	0.00	549.00
Voluntary Child Safety Seat	0.00	13.00	13.00	0.00	217.90	217.90
Voluntary Election Campaign	0.00	1.00	1.00	0.00	98.00	98.00
Voluntary Mothers Against Drunk Driving	0.00	14.00	14.00	0.00	329.00	329.00
Voluntary Non-game Wildlife	0.00	7.00	7.00	0.00	184.90	184.90
Voluntary Organ Tissue Donor	0.00	29.00	29.00	0.00	192.00	192.00
Voluntary Prevent Blindness	0.00	8.65	8.65	0.00	666.63	666.63
Voluntary Stop Heart Disease	0.00	1.00	1.00	0.00	68.00	68.00
Voluntary Transportation Disadvantaged	0.00	3.00	3.00	0.00	124.00	124.00
Voluntary Vessel Save The Manatee	0.00	9.00	9.00	0.00	805.55	805.55
<b>TOTAL REGISTRATION FEES</b>	<b>\$ 44,512.85</b>	<b>\$ 210,834.23</b>	<b>\$ 255,347.08</b>	<b>\$ 1,022,777.09</b>	<b>\$ 4,014,251.89</b>	<b>\$ 5,037,028.98</b>

**SPECIALTY LICENSE PLATES**

A State of Vision	\$ 0.00	\$ 0.00	\$ 0.00	\$ 0.00	\$ 425.00	\$ 425.00
Agriculture Education	0.00	0.00	0.00	0.00	100.00	100.00
Agriculture in The Classroom	0.00	460.00	460.00	0.00	2,560.00	2,560.00
Air Force	0.00	30.00	30.00	0.00	2,700.00	2,700.00
American Red Cross	0.00	0.00	0.00	0.00	400.00	400.00
Animal Friend	0.00	25.00	25.00	0.00	4,600.00	4,600.00
Aquaculture	0.00	75.00	75.00	0.00	6,720.00	6,720.00
Army	0.00	135.00	135.00	0.00	3,795.00	3,795.00
Barry University	0.00	0.00	0.00	0.00	275.00	275.00
Bethune-Cookman College	0.00	25.00	25.00	0.00	175.00	175.00
Boy Scouts	0.00	20.00	20.00	0.00	840.00	840.00
Challenger	0.00	200.00	200.00	0.00	7,825.00	7,825.00
Choose Life	0.00	460.00	460.00	0.00	7,560.00	7,560.00
Clearwater Christian College	0.00	0.00	0.00	0.00	0.00	0.00
Coast Guard	0.00	0.00	0.00	0.00	1,545.00	1,545.00
Conserve Wildlife	0.00	165.00	165.00	0.00	5,415.00	5,415.00
Discover Florida Oceans	0.00	0.00	0.00	0.00	2,325.00	2,325.00
Donate Organs-Pass it on	0.00	0.00	0.00	0.00	250.00	250.00
Eckerd College	0.00	0.00	0.00	0.00	0.00	0.00
Edward Waters College	0.00	0.00	0.00	0.00	0.00	0.00
Embry-Riddle Aeronautical Univ	0.00	0.00	0.00	0.00	150.00	150.00
End Breast Cancer	0.00	225.00	225.00	0.00	4,250.00	4,250.00
Everglades River of Grass	0.00	60.00	60.00	0.00	4,580.00	4,580.00
Family First	0.00	50.00	50.00	0.00	1,525.00	1,525.00
Family Values	0.00	0.00	0.00	0.00	350.00	350.00
Fish Florida	0.00	44.00	44.00	0.00	7,260.00	7,260.00
Fl Hospital College of Health Sciences	0.00	0.00	0.00	0.00	0.00	0.00
Flagler College	0.00	0.00	0.00	0.00	200.00	200.00
Florida A & M University	0.00	650.00	650.00	0.00	250.00	250.00
Florida Arts	0.00	40.00	40.00	0.00	7,260.00	7,260.00
Florida Atlantic University	0.00	0.00	0.00	0.00	225.00	225.00
Florida College	0.00	0.00	0.00	0.00	0.00	0.00
Florida Educational	0.00	180.00	180.00	0.00	7,020.00	7,020.00
Florida Gulf Coast University	0.00	0.00	0.00	0.00	1,200.00	1,200.00
Florida Institute of Technology	0.00	0.00	0.00	0.00	50.00	50.00
Florida International University	0.00	0.00	0.00	0.00	75.00	75.00
Florida Marlins	0.00	0.00	0.00	0.00	0.00	0.00
Florida Memorial College	0.00	0.00	0.00	0.00	0.00	0.00
Florida Panthers	0.00	0.00	0.00	0.00	100.00	100.00
Florida Salute to Veterans	0.00	225.00	225.00	0.00	7,650.00	7,650.00
Florida Sheriff's Youth Ranch	0.00	200.00	200.00	0.00	1,940.00	1,940.00
Florida Southern College	0.00	0.00	0.00	0.00	75.00	75.00
Florida State University	0.00	3,600.00	3,600.00	0.00	9,475.00	9,475.00
Florida Wildflower	0.00	120.00	120.00	0.00	2,280.00	2,280.00
Girl Scouts of America	0.00	0.00	0.00	0.00	0.00	0.00
Golf Capital of the World	0.00	25.00	25.00	0.00	8,475.00	8,475.00
Hospice Everyday is a Gift	0.00	25.00	25.00	0.00	3,825.00	3,825.00

**REVENUE BY COUNTY  
JULY 2006 THRU JUNE 2007**

DESCRIPTION	County			County		
	Retained	State Revenue	TOTAL	Retained	State Revenue	TOTAL
	<b>CALHOUN</b>			<b>CHARLOTTE</b>		
Imagine-Florida Food Banks	0.00	25.00	25.00	0.00	2,575.00	2,575.00
Indian River Lagoon	0.00	45.00	45.00	0.00	5,775.00	5,775.00
Invest in Children	0.00	120.00	120.00	0.00	6,400.00	6,400.00
Jacksonville Jaguars	0.00	25.00	25.00	0.00	450.00	450.00
Jacksonville University	0.00	0.00	0.00	0.00	25.00	25.00
Keep Kids Drug Free	0.00	75.00	75.00	0.00	2,050.00	2,050.00
Kids Deserve Justice	0.00	25.00	25.00	0.00	325.00	325.00
Large Mouth Bass	0.00	375.00	375.00	0.00	8,150.00	8,150.00
Live The Dream	0.00	50.00	50.00	0.00	825.00	825.00
Lynn University	0.00	0.00	0.00	0.00	50.00	50.00
Miami Dolphins	0.00	50.00	50.00	0.00	4,200.00	4,200.00
Miami Heat	0.00	0.00	0.00	0.00	600.00	600.00
Motorcycle Specialty Plate	0.00	40.00	40.00	0.00	3,670.00	3,670.00
Navy	0.00	225.00	225.00	0.00	3,825.00	3,825.00
New College	0.00	0.00	0.00	0.00	150.00	150.00
Nova Southeastern University	0.00	0.00	0.00	0.00	25.00	25.00
Orlando Magic	0.00	0.00	0.00	0.00	325.00	325.00
Orlando Predators	0.00	0.00	0.00	0.00	0.00	0.00
Palm Beach Atlantic University	0.00	0.00	0.00	0.00	0.00	0.00
Panther	0.00	425.00	425.00	0.00	31,225.00	31,225.00
Parents Make a Difference	0.00	0.00	0.00	0.00	375.00	375.00
Police Athletic League	0.00	60.00	60.00	0.00	2,920.00	2,920.00
Protect Florida Whales	0.00	25.00	25.00	0.00	5,725.00	5,725.00
Protect Our Reefs	0.00	125.00	125.00	0.00	18,025.00	18,025.00
Protect Wild Dolphins	0.00	220.00	220.00	0.00	34,880.00	34,880.00
Ringling School of Art & Design	0.00	0.00	0.00	0.00	75.00	75.00
Rollins University	0.00	0.00	0.00	0.00	50.00	50.00
Saint Leo University	0.00	0.00	0.00	0.00	100.00	100.00
Saint Thomas University	0.00	0.00	0.00	0.00	0.00	0.00
Salutes Firefighters	0.00	460.00	460.00	0.00	5,520.00	5,520.00
Save Our Seas	0.00	210.00	210.00	0.00	11,565.00	11,565.00
Save The Manatee	0.00	240.00	240.00	0.00	18,680.00	18,680.00
Sea Turtle	0.00	210.00	210.00	0.00	18,305.00	18,305.00
Share the Road-Bike Florida	0.00	30.00	30.00	0.00	1,050.00	1,050.00
Southeastern College	0.00	0.00	0.00	0.00	0.00	0.00
Special Olympics	0.00	15.00	15.00	0.00	1,215.00	1,215.00
Sportsmen's National Land Trust	0.00	475.00	475.00	0.00	3,550.00	3,550.00
Stetson University	0.00	25.00	25.00	0.00	125.00	125.00
Stop Child Abuse	0.00	125.00	125.00	0.00	3,075.00	3,075.00
Stop Heart Disease	0.00	25.00	25.00	0.00	2,550.00	2,550.00
Support Homeownership for All	0.00	0.00	0.00	0.00	700.00	700.00
Support Law Enforcement	0.00	220.00	220.00	0.00	3,680.00	3,680.00
Support Soccer	0.00	0.00	0.00	0.00	1,475.00	1,475.00
Tampa Bay Buccaneers	0.00	125.00	125.00	0.00	10,600.00	10,600.00
Tampa Bay Devil Rays	0.00	0.00	0.00	0.00	75.00	75.00
Tampa Bay Estuary	0.00	30.00	30.00	0.00	2,715.00	2,715.00
Tampa Bay Lightning	0.00	0.00	0.00	0.00	1,300.00	1,300.00
Tampa Bay Storm	0.00	0.00	0.00	0.00	0.00	0.00
U S Paratrooper	0.00	0.00	0.00	0.00	2,180.00	2,180.00
U. S. Marine Corps	0.00	210.00	210.00	0.00	8,670.00	8,670.00
U.S. Olympic	0.00	15.00	15.00	0.00	1,050.00	1,050.00
United We Stand	0.00	75.00	75.00	0.00	6,000.00	6,000.00
University of Central Florida	0.00	0.00	0.00	0.00	1,250.00	1,250.00
University of Florida	0.00	2,700.00	2,700.00	0.00	12,950.00	12,950.00
University of Miami	0.00	175.00	175.00	0.00	3,525.00	3,525.00
University of North Florida	0.00	0.00	0.00	0.00	100.00	100.00
University of South Florida	0.00	25.00	25.00	0.00	2,150.00	2,150.00
University of Tampa	0.00	25.00	25.00	0.00	275.00	275.00
University of West Florida	0.00	25.00	25.00	0.00	50.00	50.00
Warner Southern College	0.00	0.00	0.00	0.00	0.00	0.00
<b>TOTAL SPECIALTY PLATES</b>	<b>\$ 0.00</b>	<b>\$ 14,389.00</b>	<b>\$ 14,389.00</b>	<b>\$ 0.00</b>	<b>\$ 372,900.00</b>	<b>\$ 372,900.00</b>

**TITLE FEES**

\$2 Wrecker Operator Fee	\$ 0.00	\$ 6.00	\$ 6.00	\$ 0.00	\$ 420.00	\$ 420.00
\$21 State Transportation Title Fee	0.00	65,793.00	65,793.00	0.00	938,847.00	938,847.00
Base Title \$2.00	0.00	6,292.00	6,292.00	0.00	92,160.00	92,160.00
Base Title \$3.00	0.00	66.00	66.00	0.00	981.00	981.00
Base Title (Vessels) \$1.50	0.00	394.50	394.50	0.00	6,637.50	6,637.50
Base Title Fee \$1.00	0.00	1.00	1.00	0.00	38.00	38.00
CSEP Fees	0.00	0.00	0.00	0.00	0.00	0.00

**REVENUE BY COUNTY  
JULY 2006 THRU JUNE 2007**

DESCRIPTION	County			County		
	Retained	State Revenue	TOTAL	Retained	State Revenue	TOTAL
	<b>CALHOUN</b>			<b>CHARLOTTE</b>		
Fast Title	0.00	1,408.50	1,408.50	0.00	6,253.50	6,253.50
Fast Title Odometer Fee	0.00	1,878.00	1,878.00	0.00	8,338.00	8,338.00
Lemon Law Fee	322.00	0.00	322.00	14,818.00	0.00	14,818.00
Lien Fee	0.00	1,761.00	1,761.00	0.00	29,921.00	29,921.00
Lien Fee ( Vessel)	0.00	0.00	0.00	0.00	0.00	0.00
Lien Service Fee	0.00	0.00	0.00	0.00	12.50	12.50
Local Fast Title	3,286.50	0.00	3,286.50	14,563.50	0.00	14,563.50
Local Option Fee	19,955.11	0.00	19,955.11	252,697.05	0.00	252,697.05
Local Vessel Fast Title	292.50	0.00	292.50	1,177.50	0.00	1,177.50
Mobile Home Fee	0.00	24.00	24.00	0.00	342.00	342.00
Non-game Wildlife Fee	0.00	1,672.00	1,672.00	0.00	31,880.00	31,880.00
Odometer Fee	0.00	3,135.00	3,135.00	0.00	45,694.00	45,694.00
Off - Highway 1	0.00	324.00	324.00	0.00	11,124.00	11,124.00
Off - Highway 2	0.00	0.00	0.00	0.00	143.00	143.00
Off - Highway Late Fee	0.00	5.00	5.00	0.00	215.00	215.00
Off - Highway Late Fee (County ret.)	5.00	0.00	5.00	215.00	0.00	215.00
Off - Highway Red. State Sales Tax	0.00	0.00	0.00	0.00	0.00	0.00
Out of State Vessel Fee	0.00	56.00	56.00	0.00	2,068.00	2,068.00
State Sales Tax	247,209.57	0.00	247,209.57	3,470,874.49	0.00	3,470,874.49
Title Late Fee	0.00	2,057.00	2,057.00	0.00	49,830.00	49,830.00
Title Rebuilt Fee	0.00	80.00	80.00	0.00	320.00	320.00
Title Security Fee	0.00	3,135.00	3,135.00	0.00	45,694.00	45,694.00
Title Service Fee - \$1.25	200.00	0.00	200.00	1,120.00	0.00	1,120.00
Title Service Fee - \$4.25	12,788.25	0.00	12,788.25	193,370.75	0.00	193,370.75
Vessel County Late Fee	125.00	0.00	125.00	2,820.00	0.00	2,820.00
Vessel Duplicate Title Fee	0.00	63.00	63.00	0.00	794.25	794.25
Vessel Fast Title	0.00	292.50	292.50	0.00	1,177.50	1,177.50
Vessel Late Fee	0.00	0.00	0.00	0.00	0.00	0.00
Vessel Title Service Fee	1,091.25	0.00	1,091.25	17,913.75	0.00	17,913.75
Vessel Transfer Fee	0.00	235.00	235.00	0.00	4,025.00	4,025.00
Wrecker Lien Service Fee	7.50	0.00	7.50	525.00	0.00	525.00
<b>TOTAL TITLE FEES</b>	<b>\$ 285,282.68</b>	<b>\$ 88,678.50</b>	<b>\$ 373,961.18</b>	<b>\$ 3,970,095.04</b>	<b>\$ 1,276,915.25</b>	<b>\$ 5,247,010.29</b>

**DEALER LICENSE FEES**

Address Change MH/RV	\$ 0.00	\$ 0.00	\$ 0.00	\$ 0.00	\$ 0.00	\$ 0.00
Address Change Motor Vehicle	0.00	0.00	0.00	0.00	0.00	0.00
Add Location License Fee Dir Lic	0.00	0.00	0.00	0.00	0.00	0.00
BH/DH/RV License Renewal Fee	0.00	0.00	0.00	0.00	0.00	0.00
Dealer License Name Change	0.00	0.00	0.00	0.00	0.00	0.00
Dealer License Delinquent Fee	0.00	0.00	0.00	0.00	0.00	0.00
Dealer License Fee	0.00	0.00	0.00	0.00	0.00	0.00
Dealer License MH/RV Fee	0.00	0.00	0.00	0.00	0.00	0.00
MH/RV License Renewal Fee	0.00	0.00	0.00	0.00	0.00	0.00
Manufacturer License Renewal Fee	0.00	0.00	0.00	0.00	0.00	0.00
Non Resident Dealer Tax	0.00	0.00	0.00	0.00	0.00	0.00
Non Resident Tax Banking & Finance	0.00	0.00	0.00	0.00	0.00	0.00
Vehicle DLR License Renewal Fee	0.00	0.00	0.00	0.00	0.00	0.00
<b>TOTAL DEALER LICENSE FEES</b>	<b>\$ 0.00</b>	<b>\$ 0.00</b>	<b>\$ 0.00</b>	<b>\$ 0.00</b>	<b>\$ 0.00</b>	<b>\$ 0.00</b>

**MISCELLANEOUS REVENUES**

Bad Check Penalty	\$ 0.00	\$ 0.00	\$ 0.00	\$ 1,780.00	\$ 0.00	\$ 1,780.00
DOR - Sales Tax	0.00	0.00	0.00	418.75	0.00	418.75
Driver License Fees Bad Check	0.00	0.00	0.00	0.00	78.25	78.25
Fingerprint Fee	0.00	0.00	0.00	0.00	0.00	0.00
Interest Owed	0.00	0.00	0.00	0.00	10.00	10.00
MVL Fees	0.00	0.00	0.00	0.00	376.50	376.50
<b>TOTAL MISCELLANEOUS FEES</b>	<b>\$ 0.00</b>	<b>\$ 0.00</b>	<b>\$ 0.00</b>	<b>\$ 2,198.75</b>	<b>\$ 464.75</b>	<b>\$ 2,663.50</b>

**SUMMARY:**

BASE TAX	\$ 0.00	\$ 398,541.70	\$ 398,541.70	\$ 0.00	\$ 5,694,965.68	\$ 5,694,965.68
REGISTRATIONS	44,512.85	210,834.23	255,347.08	1,022,777.09	4,014,251.89	5,037,028.98
SPECIALTY PLATES	0.00	14,389.00	14,389.00	0.00	372,900.00	372,900.00
TITLES	285,282.68	88,678.50	373,961.18	3,970,095.04	1,276,915.25	5,247,010.29
DEALER LICENSE	0.00	0.00	0.00	0.00	0.00	0.00
MISCELLANEOUS REVENUE	0.00	0.00	0.00	2,198.75	464.75	2,663.50
<b>TOTAL</b>	<b>\$ 329,795.53</b>	<b>\$ 712,443.43</b>	<b>\$ 1,042,238.96</b>	<b>\$ 4,995,070.88</b>	<b>\$ 11,359,497.57</b>	<b>\$ 16,354,568.45</b>
LESS REFUNDS	0.00	(291.17)	(291.17)	(508.18)	(19,234.85)	(19,743.03)
<b>GRAND TOTAL</b>	<b>\$ 329,795.53</b>	<b>\$ 712,152.26</b>	<b>\$ 1,041,947.79</b>	<b>\$ 4,994,562.70</b>	<b>\$ 11,340,262.72</b>	<b>\$ 16,334,825.42</b>

**REVENUE BY COUNTY  
JULY 2006 THRU JUNE 2007**

DESCRIPTION	County			County		
	Retained	State Revenue	TOTAL	Retained	State Revenue	TOTAL
	<b>CITRUS</b>			<b>CLAY</b>		
<b>REGISTRATION FEES</b>						
\$ .50 Vessel Manatee Fee	\$ 0.00	\$ 8,728.00	\$ 8,728.00	\$ 0.00	\$ 6,327.50	\$ 6,327.50
\$1.00 Vessel Manatee Fee	0.00	17,456.00	17,456.00	0.00	12,655.00	12,655.00
\$1.50 Trans. Disadvantaged	0.00	167,506.50	167,506.50	0.00	219,180.00	219,180.00
\$2 Surcharge Fee	0.00	329,152.00	329,152.00	0.00	388,232.00	388,232.00
\$4 TDTF Gov.'s Alliance for Employ.	0.00	1,732.00	1,732.00	0.00	2,236.00	2,236.00
\$5 Commercial Fee	0.00	8,560.00	8,560.00	0.00	9,935.00	9,935.00
1/2 Yr. Advanced Replacement Fee	0.00	204.00	204.00	0.00	419.00	419.00
Advanced Replacement Fee	0.00	326,252.50	326,252.50	0.00	384,610.00	384,610.00
Agriculture Trailer	0.00	0.00	0.00	0.00	0.00	0.00
Air Pollution Control	0.00	187,359.00	187,359.00	0.00	209,281.40	209,281.40
Amateur Radio Annual Fee	0.00	189.00	189.00	0.00	162.00	162.00
Amateur Radio Initial Fee	0.00	60.00	60.00	0.00	45.00	45.00
Apportioned Reg. Fee (Other Juris.)	0.00	0.00	0.00	0.00	0.00	0.00
Aquatic Plant Fee	0.00	30,376.00	30,376.00	0.00	20,308.00	20,308.00
Authenticated Process Fee	0.00	0.00	0.00	0.00	0.00	0.00
Brain and Spinal Cord Fee	0.00	8,739.00	8,739.00	0.00	18,681.00	18,681.00
Branch Fee	114,512.00	2,903.00	117,415.00	3,444.00	5,618.00	9,062.00
Civil Penalty	0.00	0.00	0.00	0.00	18.00	18.00
Co. E-Comm Vessel Service Fee	0.00	9.04	9.04	0.00	27.12	27.12
Co. Service Fee E-Comm	0.00	5,237.00	5,237.00	0.00	10,214.00	10,214.00
Co. Service Fee PP E-Comm	0.00	35.25	35.25	0.00	24.00	24.00
Co. Vessel Service Fee E-Comm	0.00	324.72	324.72	0.00	450.56	450.56
County E-Comm PP Service Fee	0.00	46.50	46.50	0.00	52.50	52.50
County E-Comm Service Fee	0.00	240.00	240.00	0.00	607.50	607.50
County Manatee Fee	0.00	0.00	0.00	0.00	0.00	0.00
County Registration Fee	0.00	0.00	0.00	0.00	0.00	0.00
County Retained Vessel Fee	93,426.26	2,226.35	95,652.61	80,442.00	4,604.20	85,046.20
Dealer L. P.	0.00	0.00	0.00	0.00	0.00	0.00
Dealer Motor Cycle	0.00	0.00	0.00	0.00	0.00	0.00
Decal Fee	0.00	5,880.00	5,880.00	0.00	8,200.00	8,200.00
Decal Mailing Fee	0.00	3,390.40	3,390.40	16,450.15	6,521.45	22,971.60
Decal on Demand	0.00	189,749.00	189,749.00	0.00	210,140.00	210,140.00
Delinquent Fee	0.00	56,360.00	56,360.00	0.00	99,150.90	99,150.90
Emergency Medical Service Fee	0.00	19,011.80	19,011.80	0.00	21,256.00	21,256.00
FRVIS Fee	0.00	102,995.50	102,995.50	0.00	111,263.00	111,263.00
Fleet Management Fee	0.00	0.00	0.00	0.00	0.00	0.00
Fleet Replacement Fee	0.00	0.00	0.00	0.00	0.00	0.00
Front End Plates	0.00	0.00	0.00	0.00	0.00	0.00
High Occupancy or Hybrid Vehicle Decal	0.00	0.00	0.00	0.00	1.00	1.00
Horseless Carriage Manufacturer Fee	0.00	30.00	30.00	0.00	0.00	0.00
Initial Registration Fee	0.00	834,700.00	834,700.00	0.00	1,150,900.00	1,150,900.00
Juvenile Justice	0.00	164,639.00	164,639.00	0.00	194,160.00	194,160.00
Law Enforcement Radio Syst. TF	0.00	164,639.00	164,639.00	0.00	194,160.00	194,160.00
Manufacturer's Fee	0.00	408.75	408.75	0.00	149.75	149.75
Marine Resources Fee	0.00	381.65	381.65	0.00	234.09	234.09
Mobile Home Relocation Fee	0.00	4,707.00	4,707.00	0.00	422.00	422.00
Motorcycle Safety Education	0.00	18,640.00	18,640.00	0.00	18,915.00	18,915.00
Non-Resident / Alien Fee - Vessel	0.00	100.00	100.00	0.00	250.00	250.00
Original License Plate Fee	0.00	221,574.00	221,574.00	0.00	280,002.00	280,002.00
Parking Permit - \$5 TDTF	0.00	2,165.00	2,165.00	0.00	2,795.00	2,795.00
Parking Permit Service Fee	6,003.00	0.00	6,003.00	5,011.50	0.00	5,011.50
Personalized Fee	0.00	38,950.00	38,950.00	0.00	56,700.00	56,700.00
Plate Fee	0.00	0.00	0.00	0.00	0.00	0.00
Property Appraiser Fee	408.75	0.00	408.75	149.75	0.00	149.75
Reflectorization	0.00	82,873.00	82,873.00	0.00	97,779.50	97,779.50
Return Plate Fee	0.00	0.00	0.00	0.00	0.00	0.00
Sample Plate Fee	0.00	0.00	0.00	0.00	0.00	0.00
Save The Turtle Sticker	0.00	2,106.62	2,106.62	0.00	523.95	523.95
Semi-annual Fee	0.00	507.50	507.50	0.00	1,027.50	1,027.50
Service Fee	467,005.00	0.00	467,005.00	511,197.50	0.00	511,197.50
Southeastern Guide Dogs	0.00	746.30	746.30	0.00	538.21	538.21
State E-Comm Service Fee	0.00	240.00	240.00	0.00	607.50	607.50
State E-Comm Vessel Service Fee	0.00	8.96	8.96	0.00	26.88	26.88
State Service Fee E-Comm	0.00	7,855.50	7,855.50	0.00	15,321.00	15,321.00
State Service Fee PP E-Comm	0.00	35.25	35.25	0.00	24.00	24.00
State Vessel Serv. Fee E-Comm	0.00	505.53	505.53	0.00	701.44	701.44
Street Rod Processing Fee	0.00	63.00	63.00	0.00	36.00	36.00
Tag Mailing Fee	1.60	974.15	975.75	5,837.20	1,992.30	7,829.50
Tag Processing Fee	0.00	30,180.00	30,180.00	0.00	46,012.00	46,012.00

**REVENUE BY COUNTY  
JULY 2006 THRU JUNE 2007**

DESCRIPTION	County			County		
	Retained	State Revenue	TOTAL	Retained	State Revenue	TOTAL
	<b>CITRUS</b>			<b>CLAY</b>		
Temp Tag Flat Tax	0.00	8,739.00	8,739.00	0.00	18,681.00	18,681.00
Temp Tag Mail Fee (25 Tags)	0.00	0.00	0.00	0.00	0.00	0.00
Temporarily Employed LP	0.00	40.00	40.00	0.00	0.00	0.00
Temporary Operating Permit	0.00	96.00	96.00	0.00	162.00	162.00
Temporary PP Service Fee	1,082.50	0.00	1,082.50	1,395.00	0.00	1,395.00
Temporary Parking Permit	0.00	1,515.50	1,515.50	0.00	1,956.50	1,956.50
Temporary Tag Mail Fee(5 tags)	0.00	0.00	0.00	0.00	0.00	0.00
Transfer Fee	0.00	15,399.00	15,399.00	0.00	10,660.50	10,660.50
Unaccounted Parking Permit	0.00	0.00	0.00	0.00	0.00	0.00
Unaccounted Plate	0.00	100.00	100.00	0.00	40.00	40.00
Unaccounted Temp Plate	0.00	0.00	0.00	0.00	6.00	6.00
Vessel Law Enforcement Radio TF	0.00	17,454.00	17,454.00	0.00	12,655.00	12,655.00
Vessel Service Fee County 68	39,345.75	0.00	39,345.75	27,812.25	0.00	27,812.25
Vet. Subsequent PP Service Fee	461.00	0.00	461.00	607.00	0.00	607.00
Voluntary Child Safety Seat	0.00	528.60	528.60	0.00	532.13	532.13
Voluntary Election Campaign	0.00	92.00	92.00	0.00	88.03	88.03
Voluntary Mothers Against Drunk Driving	0.00	377.25	377.25	0.00	537.84	537.84
Voluntary Non-game Wildlife	0.00	223.60	223.60	0.00	268.09	268.09
Voluntary Organ Tissue Donor	0.00	309.70	309.70	0.00	273.20	273.20
Voluntary Prevent Blindness	0.00	851.05	851.05	0.00	228.55	228.55
Voluntary Stop Heart Disease	0.00	164.80	164.80	0.00	21.00	21.00
Voluntary Transportation Disadvantaged	0.00	238.95	238.95	0.00	274.20	274.20
Voluntary Vessel Save The Manatee	0.00	6,538.69	6,538.69	0.00	714.50	714.50
<b>TOTAL REGISTRATION FEES</b>	<b>\$ 722,245.86</b>	<b>\$ 3,104,420.91</b>	<b>\$ 3,826,666.77</b>	<b>\$ 652,346.35</b>	<b>\$ 3,860,596.79</b>	<b>\$ 4,512,943.14</b>

**SPECIALTY LICENSE PLATES**

A State of Vision	\$ 0.00	\$ 100.00	\$ 100.00	\$ 0.00	\$ 150.00	\$ 150.00
Agriculture Education	0.00	25.00	25.00	0.00	50.00	50.00
Agriculture in The Classroom	0.00	2,780.00	2,780.00	0.00	2,620.00	2,620.00
Air Force	0.00	2,385.00	2,385.00	0.00	2,205.00	2,205.00
American Red Cross	0.00	175.00	175.00	0.00	225.00	225.00
Animal Friend	0.00	2,425.00	2,425.00	0.00	3,900.00	3,900.00
Aquaculture	0.00	3,335.00	3,335.00	0.00	3,475.00	3,475.00
Army	0.00	2,700.00	2,700.00	0.00	3,810.00	3,810.00
Barry University	0.00	50.00	50.00	0.00	0.00	0.00
Bethune-Cookman College	0.00	75.00	75.00	0.00	1,225.00	1,225.00
Boy Scouts	0.00	560.00	560.00	0.00	1,040.00	1,040.00
Challenger	0.00	5,750.00	5,750.00	0.00	7,775.00	7,775.00
Choose Life	0.00	8,800.00	8,800.00	0.00	13,860.00	13,860.00
Clearwater Christian College	0.00	25.00	25.00	0.00	0.00	0.00
Coast Guard	0.00	1,125.00	1,125.00	0.00	930.00	930.00
Conserve Wildlife	0.00	4,980.00	4,980.00	0.00	5,475.00	5,475.00
Discover Florida Oceans	0.00	3,475.00	3,475.00	0.00	3,525.00	3,525.00
Donate Organs-Pass it on	0.00	25.00	25.00	0.00	175.00	175.00
Eckerd College	0.00	75.00	75.00	0.00	0.00	0.00
Edward Waters College	0.00	25.00	25.00	0.00	325.00	325.00
Embry-Riddle Aeronautical Univ	0.00	175.00	175.00	0.00	1,250.00	1,250.00
End Breast Cancer	0.00	2,850.00	2,850.00	0.00	5,400.00	5,400.00
Everglades River of Grass	0.00	1,800.00	1,800.00	0.00	2,160.00	2,160.00
Family First	0.00	600.00	600.00	0.00	1,675.00	1,675.00
Family Values	0.00	50.00	50.00	0.00	500.00	500.00
Fish Florida	0.00	1,056.00	1,056.00	0.00	3,762.00	3,762.00
Fl Hospital College of Health Sciences	0.00	0.00	0.00	0.00	25.00	25.00
Flagler College	0.00	100.00	100.00	0.00	800.00	800.00
Florida A & M University	0.00	850.00	850.00	0.00	3,150.00	3,150.00
Florida Arts	0.00	2,960.00	2,960.00	0.00	3,440.00	3,440.00
Florida Atlantic University	0.00	100.00	100.00	0.00	75.00	75.00
Florida College	0.00	50.00	50.00	0.00	50.00	50.00
Florida Educational	0.00	6,200.00	6,200.00	0.00	6,520.00	6,520.00
Florida Gulf Coast University	0.00	25.00	25.00	0.00	50.00	50.00
Florida Institute of Technology	0.00	50.00	50.00	0.00	50.00	50.00
Florida International University	0.00	75.00	75.00	0.00	100.00	100.00
Florida Marlins	0.00	50.00	50.00	0.00	150.00	150.00
Florida Memorial College	0.00	0.00	0.00	0.00	175.00	175.00
Florida Panthers	0.00	25.00	25.00	0.00	50.00	50.00
Florida Salute to Veterans	0.00	4,425.00	4,425.00	0.00	6,780.00	6,780.00
Florida Sheriff's Youth Ranch	0.00	2,180.00	2,180.00	0.00	1,440.00	1,440.00
Florida Southern College	0.00	50.00	50.00	0.00	175.00	175.00
Florida State University	0.00	10,025.00	10,025.00	0.00	26,150.00	26,150.00
Florida Wildflower	0.00	2,370.00	2,370.00	0.00	4,050.00	4,050.00
Girl Scouts of America	0.00	0.00	0.00	0.00	0.00	0.00
Golf Capital of the World	0.00	4,925.00	4,925.00	0.00	8,425.00	8,425.00
Hospice Everyday is a Gift	0.00	1,950.00	1,950.00	0.00	4,125.00	4,125.00

**REVENUE BY COUNTY  
JULY 2006 THRU JUNE 2007**

DESCRIPTION	County			County		
	Retained	State Revenue	TOTAL	Retained	State Revenue	TOTAL
	<b>CITRUS</b>			<b>CLAY</b>		
Imagine-Florida Food Banks	0.00	900.00	900.00	0.00	1,925.00	1,925.00
Indian River Lagoon	0.00	1,545.00	1,545.00	0.00	1,110.00	1,110.00
Invest in Children	0.00	2,880.00	2,880.00	0.00	4,100.00	4,100.00
Jacksonville Jaguars	0.00	475.00	475.00	0.00	28,050.00	28,050.00
Jacksonville University	0.00	0.00	0.00	0.00	1,625.00	1,625.00
Keep Kids Drug Free	0.00	1,150.00	1,150.00	0.00	2,775.00	2,775.00
Kids Deserve Justice	0.00	200.00	200.00	0.00	275.00	275.00
Large Mouth Bass	0.00	5,750.00	5,750.00	0.00	7,800.00	7,800.00
Live The Dream	0.00	225.00	225.00	0.00	1,350.00	1,350.00
Lynn University	0.00	0.00	0.00	0.00	25.00	25.00
Miami Dolphins	0.00	2,200.00	2,200.00	0.00	3,050.00	3,050.00
Miami Heat	0.00	100.00	100.00	0.00	550.00	550.00
Motorcycle Specialty Plate	0.00	3,145.00	3,145.00	0.00	4,680.00	4,680.00
Navy	0.00	2,775.00	2,775.00	0.00	9,795.00	9,795.00
New College	0.00	0.00	0.00	0.00	150.00	150.00
Nova Southeastern University	0.00	75.00	75.00	0.00	75.00	75.00
Orlando Magic	0.00	150.00	150.00	0.00	325.00	325.00
Orlando Predators	0.00	0.00	0.00	0.00	0.00	0.00
Palm Beach Atlantic University	0.00	75.00	75.00	0.00	25.00	25.00
Panther	0.00	14,425.00	14,425.00	0.00	12,750.00	12,750.00
Parents Make a Difference	0.00	150.00	150.00	0.00	850.00	850.00
Police Athletic League	0.00	1,160.00	1,160.00	0.00	1,600.00	1,600.00
Protect Florida Whales	0.00	2,825.00	2,825.00	0.00	5,800.00	5,800.00
Protect Our Reefs	0.00	9,675.00	9,675.00	0.00	8,650.00	8,650.00
Protect Wild Dolphins	0.00	13,240.00	13,240.00	0.00	14,820.00	14,820.00
Ringling School of Art & Design	0.00	25.00	25.00	0.00	25.00	25.00
Rollins University	0.00	50.00	50.00	0.00	100.00	100.00
Saint Leo University	0.00	350.00	350.00	0.00	250.00	250.00
Saint Thomas University	0.00	0.00	0.00	0.00	25.00	25.00
Salutes Firefighters	0.00	3,240.00	3,240.00	0.00	6,020.00	6,020.00
Save Our Seas	0.00	5,050.00	5,050.00	0.00	6,295.00	6,295.00
Save The Manatee	0.00	20,660.00	20,660.00	0.00	13,460.00	13,460.00
Sea Turtle	0.00	5,320.00	5,320.00	0.00	13,125.00	13,125.00
Share the Road-Bike Florida	0.00	1,050.00	1,050.00	0.00	1,440.00	1,440.00
Southeastern College	0.00	0.00	0.00	0.00	25.00	25.00
Special Olympics	0.00	690.00	690.00	0.00	615.00	615.00
Sportsmen's National Land Trust	0.00	2,600.00	2,600.00	0.00	4,600.00	4,600.00
Stetson University	0.00	125.00	125.00	0.00	250.00	250.00
Stop Child Abuse	0.00	2,375.00	2,375.00	0.00	2,150.00	2,150.00
Stop Heart Disease	0.00	1,250.00	1,250.00	0.00	1,975.00	1,975.00
Support Homeownership for All	0.00	75.00	75.00	0.00	500.00	500.00
Support Law Enforcement	0.00	800.00	800.00	0.00	2,140.00	2,140.00
Support Soccer	0.00	600.00	600.00	0.00	1,300.00	1,300.00
Tampa Bay Buccaneers	0.00	10,050.00	10,050.00	0.00	2,050.00	2,050.00
Tampa Bay Devil Rays	0.00	50.00	50.00	0.00	25.00	25.00
Tampa Bay Estuary	0.00	1,185.00	1,185.00	0.00	450.00	450.00
Tampa Bay Lightning	0.00	1,025.00	1,025.00	0.00	475.00	475.00
Tampa Bay Storm	0.00	0.00	0.00	0.00	0.00	0.00
U S Paratrooper	0.00	1,440.00	1,440.00	0.00	1,260.00	1,260.00
U. S. Marine Corps	0.00	6,705.00	6,705.00	0.00	9,810.00	9,810.00
U.S. Olympic	0.00	495.00	495.00	0.00	720.00	720.00
United We Stand	0.00	3,850.00	3,850.00	0.00	6,450.00	6,450.00
University of Central Florida	0.00	900.00	900.00	0.00	1,750.00	1,750.00
University of Florida	0.00	19,125.00	19,125.00	0.00	48,475.00	48,475.00
University of Miami	0.00	2,450.00	2,450.00	0.00	3,050.00	3,050.00
University of North Florida	0.00	0.00	0.00	0.00	3,200.00	3,200.00
University of South Florida	0.00	1,100.00	1,100.00	0.00	500.00	500.00
University of Tampa	0.00	375.00	375.00	0.00	75.00	75.00
University of West Florida	0.00	75.00	75.00	0.00	200.00	200.00
Warner Southern College	0.00	0.00	0.00	0.00	25.00	25.00
<b>TOTAL SPECIALTY PLATES</b>	<b>\$ 0.00</b>	<b>\$ 238,036.00</b>	<b>\$ 238,036.00</b>	<b>\$ 0.00</b>	<b>\$ 376,257.00</b>	<b>\$ 376,257.00</b>

**TITLE FEES**

\$2 Wrecker Operator Fee	\$ 0.00	\$ 56.00	\$ 56.00	\$ 0.00	\$ 178.00	\$ 178.00
\$21 State Transportation Title Fee	0.00	890,274.00	890,274.00	0.00	1,117,017.30	1,117,017.30
Base Title \$2.00	0.00	87,522.00	87,522.00	0.00	108,584.00	108,584.00
Base Title \$3.00	0.00	432.75	432.75	0.00	411.00	411.00
Base Title (Vessels) \$1.50	0.00	5,274.00	5,274.00	0.00	3,405.00	3,405.00
Base Title Fee \$1.00	0.00	0.00	0.00	0.00	23.00	23.00
CSEP Fees	0.00	0.00	0.00	0.00	0.00	0.00

**REVENUE BY COUNTY  
JULY 2006 THRU JUNE 2007**

DESCRIPTION	County			County		
	Retained	State Revenue	TOTAL	Retained	State Revenue	TOTAL
	<b>CITRUS</b>			<b>CLAY</b>		
Fast Title	0.00	3,512.00	3,512.00	0.00	7,338.00	7,338.00
Fast Title Odometer Fee	0.00	4,664.00	4,664.00	0.00	9,784.00	9,784.00
Lemon Law Fee	14,990.00	0.00	14,990.00	17,346.00	0.00	17,346.00
Lien Fee	0.00	30,451.00	30,451.00	0.00	45,495.00	45,495.00
Lien Fee ( Vessel)	0.00	0.00	0.00	0.00	0.00	0.00
Lien Service Fee	0.00	2.50	2.50	0.00	6.25	6.25
Local Fast Title	8,158.50	0.00	8,158.50	17,108.00	0.00	17,108.00
Local Option Fee	12,841.87	0.00	12,841.87	241,915.09	0.00	241,915.09
Local Vessel Fast Title	535.00	0.00	535.00	795.00	0.00	795.00
Mobile Home Fee	0.00	839.20	839.20	0.00	410.00	410.00
Non-game Wildlife Fee	0.00	21,592.00	21,592.00	0.00	28,048.00	28,048.00
Odometer Fee	0.00	42,940.00	42,940.00	0.00	53,957.00	53,957.00
Off - Highway 1	0.00	21,924.00	21,924.00	0.00	9,207.00	9,207.00
Off - Highway 2	0.00	91.00	91.00	0.00	169.00	169.00
Off - Highway Late Fee	0.00	480.00	480.00	0.00	300.00	300.00
Off - Highway Late Fee (County ret.)	480.00	0.00	480.00	300.00	0.00	300.00
Off - Highway Red. State Sales Tax	0.00	0.00	0.00	0.00	0.00	0.00
Out of State Vessel Fee	0.00	1,084.00	1,084.00	0.00	1,172.00	1,172.00
State Sales Tax	2,261,606.88	0.00	2,261,606.88	3,357,257.43	0.00	3,357,257.43
Title Late Fee	0.00	44,620.00	44,620.00	0.00	67,990.00	67,990.00
Title Rebuilt Fee	0.00	80.00	80.00	0.00	160.00	160.00
Title Security Fee	0.00	42,940.00	42,940.00	0.00	53,957.00	53,957.00
Title Service Fee - \$1.25	1,246.25	0.00	1,246.25	3,090.00	0.00	3,090.00
Title Service Fee - \$4.25	182,252.75	0.00	182,252.75	220,850.00	0.00	220,850.00
Vessel County Late Fee	2,140.00	0.00	2,140.00	1,680.00	0.00	1,680.00
Vessel Duplicate Title Fee	0.00	589.50	589.50	0.00	477.00	477.00
Vessel Fast Title	0.00	537.50	537.50	0.00	795.00	795.00
Vessel Late Fee	0.00	0.00	0.00	0.00	0.00	0.00
Vessel Title Service Fee	14,160.00	0.00	14,160.00	9,303.75	0.00	9,303.75
Vessel Transfer Fee	0.00	3,196.00	3,196.00	0.00	2,124.00	2,124.00
Wrecker Lien Service Fee	70.00	0.00	70.00	222.50	0.00	222.50
<b>TOTAL TITLE FEES</b>	<b>\$ 2,498,481.25</b>	<b>\$ 1,203,101.45</b>	<b>\$ 3,701,582.70</b>	<b>\$ 3,869,867.77</b>	<b>\$ 1,511,007.55</b>	<b>\$ 5,380,875.32</b>

**DEALER LICENSE FEES**

Address Change MH/RV	\$ 0.00	\$ 0.00	\$ 0.00	\$ 0.00	\$ 0.00	\$ 0.00
Address Change Motor Vehicle	0.00	0.00	0.00	0.00	0.00	0.00
Add Location License Fee Dir Lic	0.00	0.00	0.00	0.00	0.00	0.00
BH/DH/RV License Renewal Fee	0.00	0.00	0.00	0.00	0.00	0.00
Dealer License Name Change	0.00	0.00	0.00	0.00	0.00	0.00
Dealer License Delinquent Fee	0.00	0.00	0.00	0.00	0.00	0.00
Dealer License Fee	0.00	0.00	0.00	0.00	0.00	0.00
Dealer License MH/RV Fee	0.00	0.00	0.00	0.00	0.00	0.00
MH/RV License Renewal Fee	0.00	0.00	0.00	0.00	0.00	0.00
Manufacturer License Renewal Fee	0.00	0.00	0.00	0.00	0.00	0.00
Non Resident Dealer Tax	0.00	0.00	0.00	0.00	0.00	0.00
Non Resident Tax Banking & Finance	0.00	0.00	0.00	0.00	0.00	0.00
Vehicle DLR License Renewal Fee	0.00	0.00	0.00	0.00	0.00	0.00
<b>TOTAL DEALER LICENSE FEES</b>	<b>\$ 0.00</b>	<b>\$ 0.00</b>	<b>\$ 0.00</b>	<b>\$ 0.00</b>	<b>\$ 0.00</b>	<b>\$ 0.00</b>

**MISCELLANEOUS REVENUES**

Bad Check Penalty	\$ 1,050.00	\$ 0.00	\$ 1,050.00	\$ 975.00	\$ 0.00	\$ 975.00
DOR - Sales Tax	161.00	0.00	161.00	210.22	0.00	210.22
Driver License Fees Bad Check	0.00	0.00	0.00	0.00	0.00	0.00
Fingerprint Fee	0.00	0.00	0.00	0.00	0.00	0.00
Interest Owed	0.00	55,797.60	55,797.60	0.00	0.00	0.00
MVL Fees	0.00	199.75	199.75	0.00	185.25	185.25
<b>TOTAL MISCELLANEOUS FEES</b>	<b>\$ 1,211.00</b>	<b>\$ 55,997.35</b>	<b>\$ 57,208.35</b>	<b>\$ 1,185.22</b>	<b>\$ 185.25</b>	<b>\$ 1,370.47</b>

**SUMMARY:**

BASE TAX	\$ 0.00	\$ 4,737,209.77	\$ 4,737,209.77	\$ 0.00	\$ 5,496,429.93	\$ 5,496,429.93
REGISTRATIONS	722,245.86	3,104,420.91	3,826,666.77	652,346.35	3,860,596.79	4,512,943.14
SPECIALTY PLATES	0.00	238,036.00	238,036.00	0.00	376,257.00	376,257.00
TITLES	2,498,481.25	1,203,101.45	3,701,582.70	3,869,867.77	1,511,007.55	5,380,875.32
DEALER LICENSE	0.00	0.00	0.00	0.00	0.00	0.00
MISCELLANEOUS REVENUE	1,211.00	55,997.35	57,208.35	1,185.22	185.25	1,370.47
<b>TOTAL</b>	<b>\$ 3,221,938.11</b>	<b>\$ 9,338,765.48</b>	<b>\$ 12,560,703.59</b>	<b>\$ 4,523,399.34</b>	<b>\$ 11,244,476.52</b>	<b>\$ 15,767,875.86</b>
LESS REFUNDS	(260.85)	(16,352.47)	(16,613.32)	(204.15)	(15,074.94)	(15,279.09)
<b>GRAND TOTAL</b>	<b>\$ 3,221,677.26</b>	<b>\$ 9,322,413.01</b>	<b>\$ 12,544,090.27</b>	<b>\$ 4,523,195.19</b>	<b>\$ 11,229,401.58</b>	<b>\$ 15,752,596.77</b>

**REVENUE BY COUNTY  
JULY 2006 THRU JUNE 2007**

DESCRIPTION	County			County		
	Retained	State Revenue	TOTAL	Retained	State Revenue	TOTAL
	<b>COLLIER</b>			<b>COLUMBIA</b>		
<b>REGISTRATION FEES</b>						
\$ .50 Vessel Manatee Fee	\$ 0.00	\$ 11,814.00	\$ 11,814.00	\$ 0.00	\$ 2,249.00	\$ 2,249.00
\$1.00 Vessel Manatee Fee	0.00	23,628.00	23,628.00	0.00	4,498.00	4,498.00
\$1.50 Trans. Disadvantaged	0.00	362,917.50	362,917.50	0.00	70,630.50	70,630.50
\$2 Surcharge Fee	0.00	636,460.00	636,460.00	0.00	135,338.00	135,338.00
\$4 TDTF Gov.'s Alliance for Employ.	0.00	5,196.00	5,196.00	0.00	588.00	588.00
\$5 Commercial Fee	0.00	35,100.00	35,100.00	0.00	7,320.00	7,320.00
1/2 Yr. Advanced Replacement Fee	0.00	1,180.00	1,180.00	0.00	169.00	169.00
Advanced Replacement Fee	0.00	632,224.00	632,224.00	0.00	134,282.00	134,282.00
Agriculture Trailer	0.00	0.00	0.00	0.00	0.00	0.00
Air Pollution Control	0.00	338,569.00	338,569.00	0.00	77,893.00	77,893.00
Amateur Radio Annual Fee	0.00	127.50	127.50	0.00	34.50	34.50
Amateur Radio Initial Fee	0.00	30.00	30.00	0.00	10.00	10.00
Apportioned Reg. Fee (Other Juris.)	0.00	0.00	0.00	0.00	0.00	0.00
Aquatic Plant Fee	0.00	37,206.00	37,206.00	0.00	7,842.00	7,842.00
Authenticated Process Fee	0.00	0.00	0.00	0.00	0.00	0.00
Brain and Spinal Cord Fee	0.00	13,091.00	13,091.00	0.00	7,171.00	7,171.00
Branch Fee	9.00	0.00	9.00	51,911.00	1,502.00	53,413.00
Civil Penalty	0.00	0.00	0.00	0.00	40.00	40.00
Co. E-Comm Vessel Service Fee	0.00	0.00	0.00	0.00	4.52	4.52
Co. Service Fee E-Comm	0.00	0.00	0.00	0.00	2,742.00	2,742.00
Co. Service Fee PP E-Comm	0.00	0.00	0.00	0.00	9.00	9.00
Co. Vessel Service Fee E-Comm	0.00	0.00	0.00	0.00	114.40	114.40
County E-Comm PP Service Fee	0.00	0.00	0.00	0.00	6.00	6.00
County E-Comm Service Fee	0.00	0.00	0.00	0.00	160.00	160.00
County Manatee Fee	0.00	23,624.00	23,624.00	0.00	0.00	0.00
County Registration Fee	217,270.56	0.00	217,270.56	0.00	0.00	0.00
County Retained Vessel Fee	224,118.98	0.00	224,118.98	20,785.53	726.20	21,511.73
Dealer L. P.	0.00	0.00	0.00	0.00	0.00	0.00
Dealer Motor Cycle	0.00	0.00	0.00	0.00	0.00	0.00
Decal Fee	0.00	16,200.00	16,200.00	0.00	2,680.00	2,680.00
Decal Mailing Fee	66,825.05	0.00	66,825.05	4,212.00	1,754.35	5,966.35
Decal on Demand	0.00	350,161.00	350,161.00	0.00	76,128.00	76,128.00
Delinquent Fee	0.00	154,734.65	154,734.65	0.00	27,165.00	27,165.00
Emergency Medical Service Fee	0.00	34,410.20	34,410.20	0.00	7,894.70	7,894.70
FRVIS Fee	0.00	181,802.00	181,802.00	0.00	41,625.00	41,625.00
Fleet Management Fee	0.00	0.00	0.00	0.00	0.00	0.00
Fleet Replacement Fee	0.00	0.00	0.00	0.00	0.00	0.00
Front End Plates	0.00	0.00	0.00	0.00	0.00	0.00
High Occupancy or Hybrid Vehicle Decal	0.00	10.00	10.00	0.00	0.00	0.00
Horseless Carriage Manufacturer Fee	0.00	0.00	0.00	0.00	0.00	0.00
Initial Registration Fee	0.00	2,115,300.00	2,115,300.00	0.00	400,600.00	400,600.00
Juvenile Justice	0.00	318,326.00	318,326.00	0.00	67,682.00	67,682.00
Law Enforcement Radio Syst. TF	0.00	318,326.00	318,326.00	0.00	67,682.00	67,682.00
Manufacturer's Fee	0.00	89.50	89.50	0.00	338.75	338.75
Marine Resources Fee	0.00	311.45	311.45	0.00	99.43	99.43
Mobile Home Relocation Fee	0.00	5,218.00	5,218.00	0.00	376.00	376.00
Motorcycle Safety Education	0.00	26,132.50	26,132.50	0.00	5,947.50	5,947.50
Non-Resident / Alien Fee - Vessel	0.00	1,350.00	1,350.00	0.00	0.00	0.00
Original License Plate Fee	0.00	449,316.00	449,316.00	0.00	113,248.00	113,248.00
Parking Permit - \$5 TDTF	0.00	6,495.00	6,495.00	0.00	735.00	735.00
Parking Permit Service Fee	8,949.00	0.00	8,949.00	3,123.00	0.00	3,123.00
Personalized Fee	0.00	156,670.00	156,670.00	0.00	14,140.00	14,140.00
Plate Fee	0.00	0.00	0.00	0.00	0.00	0.00
Property Appraiser Fee	89.50	0.00	89.50	338.75	0.00	338.75
Reflectorization	0.00	160,181.00	160,181.00	0.00	34,352.50	34,352.50
Return Plate Fee	0.00	0.00	0.00	0.00	0.00	0.00
Sample Plate Fee	0.00	0.00	0.00	0.00	0.00	0.00
Save The Turtle Sticker	0.00	1,386.26	1,386.26	0.00	66.00	66.00
Semi-annual Fee	0.00	2,890.00	2,890.00	0.00	417.50	417.50
Service Fee	868,390.00	0.00	868,390.00	193,895.00	0.00	193,895.00
Southeastern Guide Dogs	0.00	432.85	432.85	0.00	60.00	60.00
State E-Comm Service Fee	0.00	0.00	0.00	0.00	160.00	160.00
State E-Comm Vessel Service Fee	0.00	0.00	0.00	0.00	4.48	4.48
State Service Fee E-Comm	0.00	0.00	0.00	0.00	4,113.00	4,113.00
State Service Fee PP E-Comm	0.00	0.00	0.00	0.00	9.00	9.00
State Vessel Serv. Fee E-Comm	0.00	0.00	0.00	0.00	178.10	178.10
Street Rod Processing Fee	0.00	30.00	30.00	0.00	30.00	30.00
Tag Mailing Fee	22,269.85	0.00	22,269.85	1,301.15	508.25	1,809.40
Tag Processing Fee	0.00	109,102.00	109,102.00	0.00	10,726.00	10,726.00

**REVENUE BY COUNTY  
JULY 2006 THRU JUNE 2007**

DESCRIPTION	County			County		
	Retained	State Revenue	TOTAL	Retained	State Revenue	TOTAL
	<b>COLLIER</b>			<b>COLUMBIA</b>		
Temp Tag Flat Tax	0.00	13,091.00	13,091.00	0.00	7,171.00	7,171.00
Temp Tag Mail Fee (25 Tags)	0.00	0.00	0.00	0.00	0.00	0.00
Temporarily Employed LP	0.00	80.00	80.00	0.00	80.00	80.00
Temporary Operating Permit	0.00	105.00	105.00	0.00	894.00	894.00
Temporary PP Service Fee	3,247.50	0.00	3,247.50	367.50	0.00	367.50
Temporary Parking Permit	0.00	4,546.50	4,546.50	0.00	514.50	514.50
Temporary Tag Mail Fee(5 tags)	0.00	0.00	0.00	0.00	0.00	0.00
Transfer Fee	0.00	13,608.00	13,608.00	0.00	5,643.00	5,643.00
Unaccounted Parking Permit	0.00	0.00	0.00	0.00	12.50	12.50
Unaccounted Plate	0.00	140.00	140.00	0.00	30.00	30.00
Unaccounted Temp Plate	0.00	0.00	0.00	0.00	0.00	0.00
Vessel Law Enforcement Radio TF	0.00	23,627.00	23,627.00	0.00	4,498.00	4,498.00
Vessel Service Fee County 68	54,697.50	0.00	54,697.50	9,958.50	0.00	9,958.50
Vet. Subsequent PP Service Fee	807.00	0.00	807.00	244.00	0.00	244.00
Voluntary Child Safety Seat	0.00	659.60	659.60	0.00	108.50	108.50
Voluntary Election Campaign	0.00	311.40	311.40	0.00	24.00	24.00
Voluntary Mothers Against Drunk Driving	0.00	668.13	668.13	0.00	54.25	54.25
Voluntary Non-game Wildlife	0.00	306.00	306.00	0.00	22.00	22.00
Voluntary Organ Tissue Donor	0.00	609.01	609.01	0.00	89.95	89.95
Voluntary Prevent Blindness	0.00	370.64	370.64	0.00	44.00	44.00
Voluntary Stop Heart Disease	0.00	123.36	123.36	0.00	7.00	7.00
Voluntary Transportation Disadvantaged	0.00	245.50	245.50	0.00	67.00	67.00
Voluntary Vessel Save The Manatee	0.00	1,583.20	1,583.20	0.00	157.25	157.25
<b>TOTAL REGISTRATION FEES</b>	<b>\$ 1,466,673.94</b>	<b>\$ 6,590,115.75</b>	<b>\$ 8,056,789.69</b>	<b>\$ 286,136.43</b>	<b>\$ 1,351,466.63</b>	<b>\$ 1,637,603.06</b>

**SPECIALTY LICENSE PLATES**

A State of Vision	\$ 0.00	\$ 375.00	\$ 375.00	\$ 0.00	\$ 0.00	\$ 0.00
Agriculture Education	0.00	0.00	0.00	0.00	100.00	100.00
Agriculture in The Classroom	0.00	8,780.00	8,780.00	0.00	2,800.00	2,800.00
Air Force	0.00	4,410.00	4,410.00	0.00	945.00	945.00
American Red Cross	0.00	700.00	700.00	0.00	0.00	0.00
Animal Friend	0.00	7,650.00	7,650.00	0.00	975.00	975.00
Aquaculture	0.00	10,745.00	10,745.00	0.00	525.00	525.00
Army	0.00	6,525.00	6,525.00	0.00	1,155.00	1,155.00
Barry University	0.00	225.00	225.00	0.00	0.00	0.00
Bethune-Cookman College	0.00	850.00	850.00	0.00	975.00	975.00
Boy Scouts	0.00	1,520.00	1,520.00	0.00	160.00	160.00
Challenger	0.00	14,925.00	14,925.00	0.00	1,425.00	1,425.00
Choose Life	0.00	22,080.00	22,080.00	0.00	1,920.00	1,920.00
Clearwater Christian College	0.00	0.00	0.00	0.00	0.00	0.00
Coast Guard	0.00	2,175.00	2,175.00	0.00	315.00	315.00
Conserve Wildlife	0.00	13,365.00	13,365.00	0.00	1,140.00	1,140.00
Discover Florida Oceans	0.00	9,225.00	9,225.00	0.00	600.00	600.00
Donate Organs-Pass it on	0.00	125.00	125.00	0.00	50.00	50.00
Eckerd College	0.00	0.00	0.00	0.00	0.00	0.00
Edward Waters College	0.00	0.00	0.00	0.00	50.00	50.00
Embry-Riddle Aeronautical Univ	0.00	500.00	500.00	0.00	50.00	50.00
End Breast Cancer	0.00	11,125.00	11,125.00	0.00	875.00	875.00
Everglades River of Grass	0.00	15,140.00	15,140.00	0.00	540.00	540.00
Family First	0.00	2,650.00	2,650.00	0.00	450.00	450.00
Family Values	0.00	1,925.00	1,925.00	0.00	75.00	75.00
Fish Florida	0.00	13,816.00	13,816.00	0.00	572.00	572.00
FI Hospital College of Health Sciences	0.00	0.00	0.00	0.00	0.00	0.00
Flagler College	0.00	75.00	75.00	0.00	100.00	100.00
Florida A & M University	0.00	1,225.00	1,225.00	0.00	2,500.00	2,500.00
Florida Arts	0.00	25,980.00	25,980.00	0.00	560.00	560.00
Florida Atlantic University	0.00	575.00	575.00	0.00	0.00	0.00
Florida College	0.00	0.00	0.00	0.00	25.00	25.00
Florida Educational	0.00	13,660.00	13,660.00	0.00	2,320.00	2,320.00
Florida Gulf Coast University	0.00	6,300.00	6,300.00	0.00	0.00	0.00
Florida Institute of Technology	0.00	400.00	400.00	0.00	25.00	25.00
Florida International University	0.00	375.00	375.00	0.00	50.00	50.00
Florida Marlins	0.00	1,650.00	1,650.00	0.00	125.00	125.00
Florida Memorial College	0.00	75.00	75.00	0.00	50.00	50.00
Florida Panthers	0.00	875.00	875.00	0.00	25.00	25.00
Florida Salute to Veterans	0.00	10,590.00	10,590.00	0.00	1,425.00	1,425.00
Florida Sheriff's Youth Ranch	0.00	3,820.00	3,820.00	0.00	640.00	640.00
Florida Southern College	0.00	50.00	50.00	0.00	0.00	0.00
Florida State University	0.00	21,300.00	21,300.00	0.00	9,150.00	9,150.00
Florida Wildflower	0.00	8,625.00	8,625.00	0.00	795.00	795.00
Girl Scouts of America	0.00	0.00	0.00	0.00	0.00	0.00
Golf Capital of the World	0.00	36,550.00	36,550.00	0.00	350.00	350.00
Hospice Everyday is a Gift	0.00	8,300.00	8,300.00	0.00	825.00	825.00

**REVENUE BY COUNTY  
JULY 2006 THRU JUNE 2007**

DESCRIPTION	County			County			
	Retained	State Revenue	TOTAL	Retained	State Revenue	TOTAL	
		<b>COLLIER</b>				<b>COLUMBIA</b>	
Imagine-Florida Food Banks	0.00	6,950.00	6,950.00	0.00	275.00	275.00	
Indian River Lagoon	0.00	9,885.00	9,885.00	0.00	255.00	255.00	
Invest in Children	0.00	15,060.00	15,060.00	0.00	480.00	480.00	
Jacksonville Jaguars	0.00	1,075.00	1,075.00	0.00	1,025.00	1,025.00	
Jacksonville University	0.00	0.00	0.00	0.00	0.00	0.00	
Keep Kids Drug Free	0.00	8,075.00	8,075.00	0.00	825.00	825.00	
Kids Deserve Justice	0.00	1,075.00	1,075.00	0.00	100.00	100.00	
Large Mouth Bass	0.00	13,125.00	13,125.00	0.00	1,575.00	1,575.00	
Live The Dream	0.00	1,450.00	1,450.00	0.00	750.00	750.00	
Lynn University	0.00	50.00	50.00	0.00	25.00	25.00	
Miami Dolphins	0.00	13,400.00	13,400.00	0.00	850.00	850.00	
Miami Heat	0.00	5,325.00	5,325.00	0.00	175.00	175.00	
Motorcycle Specialty Plate	0.00	7,780.00	7,780.00	0.00	915.00	915.00	
Navy	0.00	5,175.00	5,175.00	0.00	870.00	870.00	
New College	0.00	125.00	125.00	0.00	0.00	0.00	
Nova Southeastern University	0.00	50.00	50.00	0.00	25.00	25.00	
Orlando Magic	0.00	650.00	650.00	0.00	75.00	75.00	
Orlando Predators	0.00	0.00	0.00	0.00	0.00	0.00	
Palm Beach Atlantic University	0.00	25.00	25.00	0.00	0.00	0.00	
Panther	0.00	102,025.00	102,025.00	0.00	3,600.00	3,600.00	
Parents Make a Difference	0.00	1,350.00	1,350.00	0.00	150.00	150.00	
Police Athletic League	0.00	7,960.00	7,960.00	0.00	320.00	320.00	
Protect Florida Whales	0.00	13,700.00	13,700.00	0.00	1,150.00	1,150.00	
Protect Our Reefs	0.00	26,150.00	26,150.00	0.00	1,275.00	1,275.00	
Protect Wild Dolphins	0.00	56,500.00	56,500.00	0.00	2,040.00	2,040.00	
Ringling School of Art & Design	0.00	25.00	25.00	0.00	50.00	50.00	
Rollins University	0.00	500.00	500.00	0.00	0.00	0.00	
Saint Leo University	0.00	0.00	0.00	0.00	125.00	125.00	
Saint Thomas University	0.00	0.00	0.00	0.00	0.00	0.00	
Salutes Firefighters	0.00	8,720.00	8,720.00	0.00	1,020.00	1,020.00	
Save Our Seas	0.00	18,405.00	18,405.00	0.00	1,125.00	1,125.00	
Save The Manatee	0.00	34,500.00	34,500.00	0.00	1,820.00	1,820.00	
Sea Turtle	0.00	50,312.50	50,312.50	0.00	1,295.00	1,295.00	
Share the Road-Bike Florida	0.00	4,020.00	4,020.00	0.00	75.00	75.00	
Southeastern College	0.00	0.00	0.00	0.00	0.00	0.00	
Special Olympics	0.00	2,805.00	2,805.00	0.00	120.00	120.00	
Sportsmen's National Land Trust	0.00	6,650.00	6,650.00	0.00	1,900.00	1,900.00	
Stetson University	0.00	350.00	350.00	0.00	125.00	125.00	
Stop Child Abuse	0.00	5,575.00	5,575.00	0.00	575.00	575.00	
Stop Heart Disease	0.00	6,400.00	6,400.00	0.00	225.00	225.00	
Support Homeownership for All	0.00	575.00	575.00	0.00	75.00	75.00	
Support Law Enforcement	0.00	5,460.00	5,460.00	0.00	440.00	440.00	
Support Soccer	0.00	3,300.00	3,300.00	0.00	100.00	100.00	
Tampa Bay Buccaneers	0.00	8,600.00	8,600.00	0.00	875.00	875.00	
Tampa Bay Devil Rays	0.00	75.00	75.00	0.00	25.00	25.00	
Tampa Bay Estuary	0.00	4,620.00	4,620.00	0.00	105.00	105.00	
Tampa Bay Lightning	0.00	450.00	450.00	0.00	50.00	50.00	
Tampa Bay Storm	0.00	0.00	0.00	0.00	0.00	0.00	
U S Paratrooper	0.00	2,680.00	2,680.00	0.00	300.00	300.00	
U. S. Marine Corps	0.00	14,910.00	14,910.00	0.00	1,950.00	1,950.00	
U.S. Olympic	0.00	5,310.00	5,310.00	0.00	90.00	90.00	
United We Stand	0.00	16,050.00	16,050.00	0.00	825.00	825.00	
University of Central Florida	0.00	3,125.00	3,125.00	0.00	250.00	250.00	
University of Florida	0.00	24,775.00	24,775.00	0.00	20,800.00	20,800.00	
University of Miami	0.00	14,850.00	14,850.00	0.00	1,475.00	1,475.00	
University of North Florida	0.00	25.00	25.00	0.00	375.00	375.00	
University of South Florida	0.00	1,700.00	1,700.00	0.00	250.00	250.00	
University of Tampa	0.00	225.00	225.00	0.00	0.00	0.00	
University of West Florida	0.00	75.00	75.00	0.00	25.00	25.00	
Warner Southern College	0.00	0.00	0.00	0.00	0.00	0.00	
<b>TOTAL SPECIALTY PLATES</b>	<b>\$ 0.00</b>	<b>\$ 831,283.50</b>	<b>\$ 831,283.50</b>	<b>\$ 0.00</b>	<b>\$ 87,882.00</b>	<b>\$ 87,882.00</b>	

**TITLE FEES**

\$2 Wrecker Operator Fee	\$ 0.00	\$ 880.00	\$ 880.00	\$ 0.00	\$ 40.00	\$ 40.00
\$21 State Transportation Title Fee	0.00	1,235,262.00	1,235,262.00	0.00	492,114.00	492,114.00
Base Title \$2.00	0.00	125,459.00	125,459.00	0.00	48,728.00	48,728.00
Base Title \$3.00	0.00	1,959.00	1,959.00	0.00	135.00	135.00
Base Title (Vessels) \$1.50	0.00	6,462.00	6,462.00	0.00	1,609.50	1,609.50
Base Title Fee \$1.00	0.00	6.00	6.00	0.00	3.00	3.00
CSEP Fees	0.00	0.00	0.00	0.00	0.00	0.00

**REVENUE BY COUNTY  
JULY 2006 THRU JUNE 2007**

DESCRIPTION	County			County		
	Retained	State Revenue	TOTAL	Retained	State Revenue	TOTAL
	<b>COLLIER</b>			<b>COLUMBIA</b>		
Fast Title	0.00	7,774.50	7,774.50	0.00	6,840.00	6,840.00
Fast Title Odometer Fee	0.00	10,366.00	10,366.00	0.00	9,120.00	9,120.00
Lemon Law Fee	13,298.00	0.00	13,298.00	6,328.00	0.00	6,328.00
Lien Fee	0.00	30,415.00	30,415.00	0.00	21,123.00	21,123.00
Lien Fee ( Vessel)	0.00	0.00	0.00	0.00	0.00	0.00
Lien Service Fee	0.00	13.75	13.75	0.00	11.25	11.25
Local Fast Title	18,119.50	0.00	18,119.50	15,960.00	0.00	15,960.00
Local Option Fee	15,442.39	0.00	15,442.39	83,797.81	0.00	83,797.81
Local Vessel Fast Title	2,030.00	0.00	2,030.00	625.00	0.00	625.00
Mobile Home Fee	0.00	193.00	193.00	0.00	1,043.00	1,043.00
Non-game Wildlife Fee	0.00	51,636.00	51,636.00	0.00	8,508.00	8,508.00
Odometer Fee	0.00	61,837.00	61,837.00	0.00	23,595.00	23,595.00
Off - Highway 1	0.00	23,814.00	23,814.00	0.00	20,790.00	20,790.00
Off - Highway 2	0.00	169.00	169.00	0.00	26.00	26.00
Off - Highway Late Fee	0.00	460.00	460.00	0.00	355.00	355.00
Off - Highway Late Fee (County ret.)	460.00	0.00	460.00	355.00	0.00	355.00
Off - Highway Red. State Sales Tax	0.00	0.00	0.00	0.00	0.00	0.00
Out of State Vessel Fee	0.00	1,436.00	1,436.00	0.00	348.00	348.00
State Sales Tax	7,928,411.86	0.00	7,928,411.86	1,159,727.95	0.00	1,159,727.95
Title Late Fee	0.00	81,835.00	81,835.00	0.00	34,810.00	34,810.00
Title Rebuilt Fee	0.00	520.00	520.00	0.00	360.00	360.00
Title Security Fee	0.00	61,837.00	61,837.00	0.00	23,595.00	23,595.00
Title Service Fee - \$1.25	1,893.75	0.00	1,893.75	2,131.25	0.00	2,131.25
Title Service Fee - \$4.25	263,010.61	0.00	263,010.61	96,483.50	0.00	96,483.50
Vessel County Late Fee	2,795.00	0.00	2,795.00	380.00	0.00	380.00
Vessel Duplicate Title Fee	0.00	900.00	900.00	0.00	195.75	195.75
Vessel Fast Title	0.00	2,030.00	2,030.00	0.00	625.00	625.00
Vessel Late Fee	0.00	0.00	0.00	0.00	0.00	0.00
Vessel Title Service Fee	17,655.00	0.00	17,655.00	4,350.00	0.00	4,350.00
Vessel Transfer Fee	0.00	4,055.00	4,055.00	0.00	931.00	931.00
Wrecker Lien Service Fee	1,100.00	0.00	1,100.00	50.00	0.00	50.00
<b>TOTAL TITLE FEES</b>	<b>\$ 8,264,216.11</b>	<b>\$ 1,709,319.25</b>	<b>\$ 9,973,535.36</b>	<b>\$ 1,370,188.51</b>	<b>\$ 694,905.50</b>	<b>\$ 2,065,094.01</b>

**DEALER LICENSE FEES**

Address Change MH/RV	\$ 0.00	\$ 0.00	\$ 0.00	\$ 0.00	\$ 0.00	\$ 0.00
Address Change Motor Vehicle	0.00	0.00	0.00	0.00	0.00	0.00
Add Location License Fee Dir Lic	0.00	0.00	0.00	0.00	0.00	0.00
BH/DH/RV License Renewal Fee	0.00	0.00	0.00	0.00	0.00	0.00
Dealer License Name Change	0.00	0.00	0.00	0.00	0.00	0.00
Dealer License Delinquent Fee	0.00	0.00	0.00	0.00	0.00	0.00
Dealer License Fee	0.00	0.00	0.00	0.00	0.00	0.00
Dealer License MH/RV Fee	0.00	0.00	0.00	0.00	0.00	0.00
MH/RV License Renewal Fee	0.00	0.00	0.00	0.00	0.00	0.00
Manufacturer License Renewal Fee	0.00	0.00	0.00	0.00	0.00	0.00
Non Resident Dealer Tax	0.00	0.00	0.00	0.00	0.00	0.00
Non Resident Tax Banking & Finance	0.00	0.00	0.00	0.00	0.00	0.00
Vehicle DLR License Renewal Fee	0.00	0.00	0.00	0.00	0.00	0.00
<b>TOTAL DEALER LICENSE FEES</b>	<b>\$ 0.00</b>	<b>\$ 0.00</b>	<b>\$ 0.00</b>	<b>\$ 0.00</b>	<b>\$ 0.00</b>	<b>\$ 0.00</b>

**MISCELLANEOUS REVENUES**

Bad Check Penalty	\$ 1,288.09	\$ 0.00	\$ 1,288.09	\$ 245.00	\$ 0.00	\$ 245.00
DOR - Sales Tax	1,555.04	0.00	1,555.04	0.00	0.00	0.00
Driver License Fees Bad Check	0.00	0.00	0.00	0.00	0.00	0.00
Fingerprint Fee	0.00	0.00	0.00	0.00	0.00	0.00
Interest Owed	0.00	32,639.62	32,639.62	0.00	0.00	0.00
MVL Fees	0.00	235.05	235.05	0.00	47.10	47.10
<b>TOTAL MISCELLANEOUS FEES</b>	<b>\$ 2,843.13</b>	<b>\$ 32,874.67</b>	<b>\$ 35,717.80</b>	<b>\$ 245.00</b>	<b>\$ 47.10</b>	<b>\$ 292.10</b>

**SUMMARY:**

BASE TAX	\$ 0.00	\$ 10,702,764.03	\$ 10,702,764.03	\$ 0.00	\$ 2,217,906.17	\$ 2,217,906.17
REGISTRATIONS	1,466,673.94	6,590,115.75	8,056,789.69	286,136.43	1,351,466.63	1,637,603.06
SPECIALTY PLATES	0.00	831,283.50	831,283.50	0.00	87,882.00	87,882.00
TITLES	8,264,216.11	1,709,319.25	9,973,535.36	1,370,188.51	694,905.50	2,065,094.01
DEALER LICENSE	0.00	0.00	0.00	0.00	0.00	0.00
MISCELLANEOUS REVENUE	2,843.13	32,874.67	35,717.80	245.00	47.10	292.10
<b>TOTAL</b>	<b>\$ 9,733,733.18</b>	<b>\$ 19,866,357.20</b>	<b>\$ 29,600,090.38</b>	<b>\$ 1,656,569.94</b>	<b>\$ 4,352,207.40</b>	<b>\$ 6,008,777.34</b>
LESS REFUNDS	(199.10)	(21,534.98)	(21,734.08)	(87.75)	(14,687.34)	(14,775.09)
<b>GRAND TOTAL</b>	<b>\$ 9,733,534.08</b>	<b>\$ 19,844,822.22</b>	<b>\$ 29,578,356.30</b>	<b>\$ 1,656,482.19</b>	<b>\$ 4,337,520.06</b>	<b>\$ 5,994,002.25</b>

**REVENUE BY COUNTY  
JULY 2006 THRU JUNE 2007**

DESCRIPTION	County			County		
	Retained	State Revenue	TOTAL	Retained	State Revenue	TOTAL
	<b>DESOTO</b>			<b>DHSMV</b>		
<b>REGISTRATION FEES</b>						
\$ .50 Vessel Manatee Fee	\$ 0.00	\$ 1,170.00	\$ 1,170.00	\$ 0.00	\$ 1,158.50	\$ 1,158.50
\$1.00 Vessel Manatee Fee	0.00	2,340.00	2,340.00	0.00	2,317.00	2,317.00
\$1.50 Trans. Disadvantaged	0.00	28,654.50	28,654.50	0.00	73,459.50	73,459.50
\$2 Surcharge Fee	0.00	63,916.00	63,916.00	0.00	205,388.00	205,388.00
\$4 TDTF Gov.'s Alliance for Employ.	0.00	120.00	120.00	0.00	1,824.00	1,824.00
\$5 Commercial Fee	0.00	5,050.00	5,050.00	0.00	221,130.00	221,130.00
1/2 Yr. Advanced Replacement Fee	0.00	326.00	326.00	0.00	26.00	26.00
Advanced Replacement Fee	0.00	63,078.00	63,078.00	0.00	118,829.00	118,829.00
Agriculture Trailer	0.00	0.00	0.00	0.00	0.00	0.00
Air Pollution Control	0.00	37,933.00	37,933.00	0.00	138,526.50	138,526.50
Amateur Radio Annual Fee	0.00	28.50	28.50	0.00	28.50	28.50
Amateur Radio Initial Fee	0.00	10.00	10.00	0.00	40.00	40.00
Apportioned Reg. Fee (Other Juris.)	0.00	0.00	0.00	0.00	25,788,221.06	25,788,221.06
Aquatic Plant Fee	0.00	3,868.00	3,868.00	0.00	3,862.00	3,862.00
Authenticated Process Fee	0.00	0.00	0.00	0.00	2,616.00	2,616.00
Brain and Spinal Cord Fee	0.00	2,075.00	2,075.00	0.00	11,413.00	11,413.00
Branch Fee	25,394.00	414.00	25,808.00	0.00	32,851.00	32,851.00
Civil Penalty	0.00	0.00	0.00	0.00	0.00	0.00
Co. E-Comm Vessel Service Fee	0.00	1.13	1.13	0.00	128.82	128.82
Co. Service Fee E-Comm	0.00	718.00	718.00	0.00	35,649.00	35,649.00
Co. Service Fee PP E-Comm	0.00	3.75	3.75	0.00	200.25	200.25
Co. Vessel Service Fee E-Comm	0.00	29.04	29.04	0.00	1,446.72	1,446.72
County E-Comm PP Service Fee	0.00	3.00	3.00	0.00	241.50	241.50
County E-Comm Service Fee	0.00	95.00	95.00	0.00	1,868.75	1,868.75
County Manatee Fee	0.00	0.00	0.00	0.00	4.00	4.00
County Registration Fee	0.00	0.00	0.00	0.00	0.00	0.00
County Retained Vessel Fee	14,264.20	161.10	14,425.30	0.00	25,374.29	25,374.29
Dealer L. P.	0.00	0.00	0.00	0.00	0.00	0.00
Dealer Motor Cycle	0.00	0.00	0.00	0.00	0.00	0.00
Decal Fee	0.00	1,390.00	1,390.00	0.00	2,370.00	2,370.00
Decal Mailing Fee	2,011.10	491.40	2,502.50	0.00	39,357.50	39,357.50
Decal on Demand	0.00	36,994.00	36,994.00	0.00	87,773.00	87,773.00
Delinquent Fee	0.00	11,735.00	11,735.00	0.00	216,785.00	216,785.00
Emergency Medical Service Fee	0.00	3,845.70	3,845.70	0.00	13,923.60	13,923.60
FRVIS Fee	0.00	20,162.50	20,162.50	0.00	71,102.50	71,102.50
Fleet Management Fee	0.00	0.00	0.00	0.00	0.00	0.00
Fleet Replacement Fee	0.00	0.00	0.00	0.00	0.00	0.00
Front End Plates	0.00	0.00	0.00	0.00	215.00	215.00
High Occupancy or Hybrid Vehicle Decal	0.00	0.00	0.00	0.00	359.00	359.00
Horseless Carriage Manufacturer Fee	0.00	0.00	0.00	0.00	273.00	273.00
Initial Registration Fee	0.00	160,000.00	160,000.00	0.00	268,600.00	268,600.00
Juvenile Justice	0.00	31,960.00	31,960.00	0.00	125,056.00	125,056.00
Law Enforcement Radio Syst. TF	0.00	31,960.00	31,960.00	0.00	125,056.00	125,056.00
Manufacturer's Fee	0.00	81.75	81.75	0.00	15.00	15.00
Marine Resources Fee	0.00	41.22	41.22	0.00	263.00	263.00
Mobile Home Relocation Fee	0.00	1,950.00	1,950.00	0.00	813.00	813.00
Motorcycle Safety Education	0.00	1,762.50	1,762.50	0.00	6,597.50	6,597.50
Non-Resident / Alien Fee - Vessel	0.00	0.00	0.00	0.00	650.00	650.00
Original License Plate Fee	0.00	50,938.00	50,938.00	0.00	140,652.00	140,652.00
Parking Permit - \$5 TDTF	0.00	150.00	150.00	0.00	2,280.00	2,280.00
Parking Permit Service Fee	852.00	0.00	852.00	0.00	4,896.00	4,896.00
Personalized Fee	0.00	6,200.00	6,200.00	0.00	28,840.00	28,840.00
Plate Fee	0.00	0.00	0.00	0.00	409,270.00	409,270.00
Property Appraiser Fee	81.75	0.00	81.75	0.00	15.00	15.00
Reflectorization	0.00	16,242.00	16,242.00	0.00	63,152.50	63,152.50
Return Plate Fee	0.00	0.00	0.00	0.00	9,988.00	9,988.00
Sample Plate Fee	0.00	0.00	0.00	0.00	5,290.00	5,290.00
Save The Turtle Sticker	0.00	17.00	17.00	0.00	1,157.96	1,157.96
Semi-annual Fee	0.00	792.50	792.50	0.00	62.50	62.50
Service Fee	94,832.50	0.00	94,832.50	0.00	267,760.00	267,760.00
Southeastern Guide Dogs	0.00	15.65	15.65	0.00	908.61	908.61
State E-Comm Service Fee	0.00	95.00	95.00	0.00	1,871.25	1,871.25
State E-Comm Vessel Service Fee	0.00	1.12	1.12	0.00	127.68	127.68
State Service Fee E-Comm	0.00	1,077.00	1,077.00	0.00	53,476.50	53,476.50
State Service Fee PP E-Comm	0.00	3.75	3.75	0.00	200.25	200.25
State Vessel Serv. Fee E-Comm	0.00	45.21	45.21	0.00	2,253.65	2,253.65
Street Rod Processing Fee	0.00	48.00	48.00	0.00	9.00	9.00
Tag Mailing Fee	595.40	119.70	715.10	0.00	80,805.30	80,805.30
Tag Processing Fee	0.00	4,718.00	4,718.00	0.00	20,764.00	20,764.00

**REVENUE BY COUNTY  
JULY 2006 THRU JUNE 2007**

DESCRIPTION	County			County		
	Retained	State Revenue	TOTAL	Retained	State Revenue	TOTAL
	<b>DESOTO</b>			<b>DHSMV</b>		
Temp Tag Flat Tax	0.00	2,075.00	2,075.00	0.00	11,413.00	11,413.00
Temp Tag Mail Fee (25 Tags)	0.00	0.00	0.00	0.00	0.00	0.00
Temporarily Employed LP	0.00	0.00	0.00	0.00	0.00	0.00
Temporary Operating Permit	0.00	24.00	24.00	0.00	3.00	3.00
Temporary PP Service Fee	75.00	0.00	75.00	0.00	1,140.00	1,140.00
Temporary Parking Permit	0.00	105.00	105.00	0.00	1,596.00	1,596.00
Temporary Tag Mail Fee(5 tags)	0.00	0.00	0.00	0.00	0.00	0.00
Transfer Fee	0.00	3,672.00	3,672.00	0.00	15,970.50	15,970.50
Unaccounted Parking Permit	0.00	0.00	0.00	0.00	0.00	0.00
Unaccounted Plate	0.00	0.00	0.00	0.00	0.00	0.00
Unaccounted Temp Plate	0.00	0.00	0.00	0.00	0.00	0.00
Vessel Law Enforcement Radio TF	0.00	2,340.00	2,340.00	0.00	2,317.00	2,317.00
Vessel Service Fee County 68	5,296.50	0.00	5,296.50	0.00	3,915.00	3,915.00
Vet. Subsequent PP Service Fee	88.00	0.00	88.00	0.00	287.00	287.00
Voluntary Child Safety Seat	0.00	21.30	21.30	0.00	465.01	465.01
Voluntary Election Campaign	0.00	5.00	5.00	0.00	387.01	387.01
Voluntary Mothers Against Drunk Driving	0.00	21.30	21.30	0.00	925.46	925.46
Voluntary Non-game Wildlife	0.00	9.90	9.90	0.00	555.87	555.87
Voluntary Organ Tissue Donor	0.00	30.10	30.10	0.00	507.29	507.29
Voluntary Prevent Blindness	0.00	5.25	5.25	0.00	394.11	394.11
Voluntary Stop Heart Disease	0.00	3.65	3.65	0.00	187.50	187.50
Voluntary Transportation Disadvantaged	0.00	4.00	4.00	0.00	262.51	262.51
Voluntary Vessel Save The Manatee	0.00	36.00	36.00	0.00	1,398.71	1,398.71
<b>TOTAL REGISTRATION FEES</b>	<b>\$ 143,490.45</b>	<b>\$ 601,183.52</b>	<b>\$ 744,673.97</b>	<b>\$ 0.00</b>	<b>\$ 28,761,317.66</b>	<b>\$ 28,761,317.66</b>

**SPECIALTY LICENSE PLATES**

A State of Vision	\$ 0.00	\$ 0.00	\$ 0.00	\$ 0.00	\$ 50.00	\$ 50.00
Agriculture Education	0.00	25.00	25.00	0.00	0.00	0.00
Agriculture in The Classroom	0.00	3,140.00	3,140.00	0.00	1,000.00	1,000.00
Air Force	0.00	285.00	285.00	0.00	1,335.00	1,335.00
American Red Cross	0.00	25.00	25.00	0.00	175.00	175.00
Animal Friend	0.00	625.00	625.00	0.00	1,425.00	1,425.00
Aquaculture	0.00	375.00	375.00	0.00	1,030.00	1,030.00
Army	0.00	360.00	360.00	0.00	2,040.00	2,040.00
Barry University	0.00	50.00	50.00	0.00	175.00	175.00
Bethune-Cookman College	0.00	175.00	175.00	0.00	475.00	475.00
Boy Scouts	0.00	80.00	80.00	0.00	280.00	280.00
Challenger	0.00	650.00	650.00	0.00	5,050.00	5,050.00
Choose Life	0.00	1,320.00	1,320.00	0.00	2,620.00	2,620.00
Clearwater Christian College	0.00	0.00	0.00	0.00	0.00	0.00
Coast Guard	0.00	75.00	75.00	0.00	750.00	750.00
Conserve Wildlife	0.00	690.00	690.00	0.00	1,920.00	1,920.00
Discover Florida Oceans	0.00	50.00	50.00	0.00	950.00	950.00
Donate Organs-Pass it on	0.00	0.00	0.00	0.00	0.00	0.00
Eckerd College	0.00	0.00	0.00	0.00	0.00	0.00
Edward Waters College	0.00	25.00	25.00	0.00	50.00	50.00
Embry-Riddle Aeronautical Univ	0.00	0.00	0.00	0.00	450.00	450.00
End Breast Cancer	0.00	225.00	225.00	0.00	2,225.00	2,225.00
Everglades River of Grass	0.00	260.00	260.00	0.00	1,320.00	1,320.00
Family First	0.00	100.00	100.00	0.00	350.00	350.00
Family Values	0.00	25.00	25.00	0.00	150.00	150.00
Fish Florida	0.00	286.00	286.00	0.00	1,738.00	1,738.00
FI Hospital College of Health Sciences	0.00	0.00	0.00	0.00	0.00	0.00
Flagler College	0.00	0.00	0.00	0.00	225.00	225.00
Florida A & M University	0.00	450.00	450.00	0.00	14,875.00	14,875.00
Florida Arts	0.00	340.00	340.00	0.00	2,540.00	2,540.00
Florida Atlantic University	0.00	25.00	25.00	0.00	350.00	350.00
Florida College	0.00	0.00	0.00	0.00	0.00	0.00
Florida Educational	0.00	660.00	660.00	0.00	2,260.00	2,260.00
Florida Gulf Coast University	0.00	275.00	275.00	0.00	450.00	450.00
Florida Institute of Technology	0.00	50.00	50.00	0.00	50.00	50.00
Florida International University	0.00	75.00	75.00	0.00	175.00	175.00
Florida Marlins	0.00	0.00	0.00	0.00	250.00	250.00
Florida Memorial College	0.00	25.00	25.00	0.00	50.00	50.00
Florida Panthers	0.00	0.00	0.00	0.00	100.00	100.00
Florida Salute to Veterans	0.00	720.00	720.00	0.00	2,040.00	2,040.00
Florida Sheriff's Youth Ranch	0.00	240.00	240.00	0.00	520.00	520.00
Florida Southern College	0.00	75.00	75.00	0.00	0.00	0.00
Florida State University	0.00	2,000.00	2,000.00	0.00	17,625.00	17,625.00
Florida Wildflower	0.00	195.00	195.00	0.00	1,275.00	1,275.00
Girl Scouts of America	0.00	0.00	0.00	0.00	0.00	0.00
Golf Capital of the World	0.00	850.00	850.00	0.00	2,275.00	2,275.00
Hospice Everyday is a Gift	0.00	350.00	350.00	0.00	2,475.00	2,475.00

**REVENUE BY COUNTY  
JULY 2006 THRU JUNE 2007**

DESCRIPTION	County			County			
	Retained	State Revenue	TOTAL	Retained	State Revenue	TOTAL	
		<b>DESOTO</b>				<b>DHSMV</b>	
Imagine-Florida Food Banks	0.00	175.00	175.00	0.00	875.00	875.00	
Indian River Lagoon	0.00	360.00	360.00	0.00	735.00	735.00	
Invest in Children	0.00	420.00	420.00	0.00	1,980.00	1,980.00	
Jacksonville Jaguars	0.00	100.00	100.00	0.00	1,825.00	1,825.00	
Jacksonville University	0.00	0.00	0.00	0.00	275.00	275.00	
Keep Kids Drug Free	0.00	325.00	325.00	0.00	1,375.00	1,375.00	
Kids Deserve Justice	0.00	0.00	0.00	0.00	175.00	175.00	
Large Mouth Bass	0.00	925.00	925.00	0.00	2,142.00	2,142.00	
Live The Dream	0.00	225.00	225.00	0.00	1,125.00	1,125.00	
Lynn University	0.00	0.00	0.00	0.00	25.00	25.00	
Miami Dolphins	0.00	325.00	325.00	0.00	2,475.00	2,475.00	
Miami Heat	0.00	225.00	225.00	0.00	1,425.00	1,425.00	
Motorcycle Specialty Plate	0.00	310.00	310.00	0.00	1,095.00	1,095.00	
Navy	0.00	225.00	225.00	0.00	1,380.00	1,380.00	
New College	0.00	25.00	25.00	0.00	125.00	125.00	
Nova Southeastern University	0.00	25.00	25.00	0.00	1,875.00	1,875.00	
Orlando Magic	0.00	125.00	125.00	0.00	150.00	150.00	
Orlando Predators	0.00	0.00	0.00	0.00	0.00	0.00	
Palm Beach Atlantic University	0.00	0.00	0.00	0.00	25.00	25.00	
Panther	0.00	2,625.00	2,625.00	0.00	8,000.00	8,000.00	
Parents Make a Difference	0.00	100.00	100.00	0.00	125.00	125.00	
Police Athletic League	0.00	160.00	160.00	0.00	840.00	840.00	
Protect Florida Whales	0.00	550.00	550.00	0.00	2,975.00	2,975.00	
Protect Our Reefs	0.00	575.00	575.00	0.00	4,350.00	4,350.00	
Protect Wild Dolphins	0.00	1,400.00	1,400.00	0.00	8,380.00	8,380.00	
Ringling School of Art & Design	0.00	0.00	0.00	0.00	100.00	100.00	
Rollins University	0.00	0.00	0.00	0.00	0.00	0.00	
Saint Leo University	0.00	0.00	0.00	0.00	50.00	50.00	
Saint Thomas University	0.00	25.00	25.00	0.00	0.00	0.00	
Salutes Firefighters	0.00	640.00	640.00	0.00	1,240.00	1,240.00	
Save Our Seas	0.00	475.00	475.00	0.00	2,195.00	2,195.00	
Save The Manatee	0.00	700.00	700.00	0.00	5,140.00	5,140.00	
Sea Turtle	0.00	630.00	630.00	0.00	6,982.50	6,982.50	
Share the Road-Bike Florida	0.00	15.00	15.00	0.00	660.00	660.00	
Southeastern College	0.00	0.00	0.00	0.00	0.00	0.00	
Special Olympics	0.00	135.00	135.00	0.00	210.00	210.00	
Sportsmen's National Land Trust	0.00	600.00	600.00	0.00	750.00	750.00	
Stetson University	0.00	50.00	50.00	0.00	75.00	75.00	
Stop Child Abuse	0.00	325.00	325.00	0.00	1,100.00	1,100.00	
Stop Heart Disease	0.00	275.00	275.00	0.00	925.00	925.00	
Support Homeownership for All	0.00	0.00	0.00	0.00	350.00	350.00	
Support Law Enforcement	0.00	160.00	160.00	0.00	1,060.00	1,060.00	
Support Soccer	0.00	550.00	550.00	0.00	250.00	250.00	
Tampa Bay Buccaneers	0.00	2,175.00	2,175.00	0.00	2,725.00	2,725.00	
Tampa Bay Devil Rays	0.00	25.00	25.00	0.00	175.00	175.00	
Tampa Bay Estuary	0.00	180.00	180.00	0.00	885.00	885.00	
Tampa Bay Lightning	0.00	25.00	25.00	0.00	375.00	375.00	
Tampa Bay Storm	0.00	0.00	0.00	0.00	0.00	0.00	
U S Paratrooper	0.00	180.00	180.00	0.00	560.00	560.00	
U. S. Marine Corps	0.00	780.00	780.00	0.00	3,945.00	3,945.00	
U.S. Olympic	0.00	180.00	180.00	0.00	585.00	585.00	
United We Stand	0.00	375.00	375.00	0.00	3,000.00	3,000.00	
University of Central Florida	0.00	200.00	200.00	0.00	775.00	775.00	
University of Florida	0.00	3,525.00	3,525.00	0.00	8,800.00	8,800.00	
University of Miami	0.00	875.00	875.00	0.00	4,075.00	4,075.00	
University of North Florida	0.00	75.00	75.00	0.00	150.00	150.00	
University of South Florida	0.00	325.00	325.00	0.00	575.00	575.00	
University of Tampa	0.00	0.00	0.00	0.00	100.00	100.00	
University of West Florida	0.00	25.00	25.00	0.00	625.00	625.00	
Warner Southern College	0.00	0.00	0.00	0.00	25.00	25.00	
<b>TOTAL SPECIALTY PLATES</b>	<b>\$ 0.00</b>	<b>\$ 37,901.00</b>	<b>\$ 37,901.00</b>	<b>\$ 0.00</b>	<b>\$ 165,307.50</b>	<b>\$ 165,307.50</b>	

**TITLE FEES**

\$2 Wrecker Operator Fee	\$ 0.00	\$ 60.00	\$ 60.00	\$ 0.00	\$ 2.00	\$ 2.00
\$21 State Transportation Title Fee	0.00	207,144.00	207,144.00	0.00	1,467,689.20	1,467,689.20
Base Title \$2.00	0.00	19,838.00	19,838.00	0.00	145,386.00	145,386.00
Base Title \$3.00	0.00	231.00	231.00	0.00	3,667.46	3,667.46
Base Title (Vessels) \$1.50	0.00	679.50	679.50	0.00	819.00	819.00
Base Title Fee \$1.00	0.00	2.00	2.00	0.00	328.00	328.00
CSEP Fees	0.00	0.00	0.00	0.00	119.00	119.00

**REVENUE BY COUNTY  
JULY 2006 THRU JUNE 2007**

DESCRIPTION	County			County		
	Retained	State Revenue	TOTAL	Retained	State Revenue	TOTAL
	<b>DESOTO</b>			<b>DHSMV</b>		
Fast Title	0.00	1,561.50	1,561.50	0.00	34,681.00	34,681.00
Fast Title Odometer Fee	0.00	2,082.00	2,082.00	0.00	46,232.00	46,232.00
Lemon Law Fee	2,458.00	0.00	2,458.00	0.00	704.00	704.00
Lien Fee	0.00	5,883.00	5,883.00	0.00	87,919.00	87,919.00
Lien Fee ( Vessel)	0.00	0.00	0.00	0.00	0.00	0.00
Lien Service Fee	0.00	0.00	0.00	0.00	35.00	35.00
Local Fast Title	3,643.50	0.00	3,643.50	0.00	80,906.00	80,906.00
Local Option Fee	49,944.39	0.00	49,944.39	0.00	94,901.75	94,901.75
Local Vessel Fast Title	157.50	0.00	157.50	0.00	670.00	670.00
Mobile Home Fee	0.00	249.00	249.00	0.00	815.00	815.00
Non-game Wildlife Fee	0.00	3,684.00	3,684.00	0.00	30,204.00	30,204.00
Odometer Fee	0.00	9,903.00	9,903.00	0.00	73,315.00	73,315.00
Off - Highway 1	0.00	486.00	486.00	0.00	4,779.00	4,779.00
Off - Highway 2	0.00	0.00	0.00	0.00	169.00	169.00
Off - Highway Late Fee	0.00	20.00	20.00	0.00	125.00	125.00
Off - Highway Late Fee (County ret.)	20.00	0.00	20.00	0.00	125.00	125.00
Off - Highway Red. State Sales Tax	0.00	0.00	0.00	0.00	0.00	0.00
Out of State Vessel Fee	0.00	192.00	192.00	0.00	80.00	80.00
State Sales Tax	625,754.15	0.00	625,754.15	0.00	1,738,489.86	1,738,489.86
Title Late Fee	0.00	11,785.00	11,785.00	0.00	19,807.00	19,807.00
Title Rebuilt Fee	0.00	200.00	200.00	0.00	552,736.00	552,736.00
Title Security Fee	0.00	9,903.00	9,903.00	0.00	72,831.00	72,831.00
Title Service Fee - \$1.25	216.25	0.00	216.25	0.00	47,442.50	47,442.50
Title Service Fee - \$4.25	41,747.75	0.00	41,747.75	0.00	151,098.49	151,098.49
Vessel County Late Fee	255.00	0.00	255.00	0.00	285.00	285.00
Vessel Duplicate Title Fee	0.00	114.75	114.75	0.00	517.50	517.50
Vessel Fast Title	0.00	157.50	157.50	0.00	672.50	672.50
Vessel Late Fee	0.00	0.00	0.00	0.00	0.00	0.00
Vessel Title Service Fee	1,890.00	0.00	1,890.00	0.00	2,902.50	2,902.50
Vessel Transfer Fee	0.00	421.00	421.00	0.00	283.00	283.00
Wrecker Lien Service Fee	75.00	0.00	75.00	0.00	2.50	2.50
<b>TOTAL TITLE FEES</b>	<b>\$ 726,161.54</b>	<b>\$ 274,596.25</b>	<b>\$ 1,000,757.79</b>	<b>\$ 0.00</b>	<b>\$ 4,660,739.26</b>	<b>\$ 4,660,739.26</b>

**DEALER LICENSE FEES**

Address Change MH/RV	\$ 0.00	\$ 0.00	\$ 0.00	\$ 0.00	\$ 875.00	\$ 875.00
Address Change Motor Vehicle	0.00	0.00	0.00	0.00	46,500.00	46,500.00
Add Location License Fee Dir Lic	0.00	0.00	0.00	0.00	85,300.00	85,300.00
BH/DH/RV License Renewal Fee	0.00	0.00	0.00	0.00	12,400.00	12,400.00
Dealer License Name Change	0.00	0.00	0.00	0.00	4,725.00	4,725.00
Dealer License Delinquent Fee	0.00	0.00	0.00	0.00	38,300.00	38,300.00
Dealer License Fee	0.00	0.00	0.00	0.00	489,900.00	489,900.00
Dealer License MH/RV Fee	0.00	0.00	0.00	0.00	50,600.00	50,600.00
MH/RV License Renewal Fee	0.00	0.00	0.00	0.00	97,600.00	97,600.00
Manufacturer License Renewal Fee	0.00	0.00	0.00	0.00	40,600.00	40,600.00
Non Resident Dealer Tax	0.00	0.00	0.00	0.00	750.00	750.00
Non Resident Tax Banking & Finance	0.00	0.00	0.00	0.00	1,250.00	1,250.00
Vehicle DLR License Renewal Fee	0.00	0.00	0.00	0.00	696,300.00	696,300.00
<b>TOTAL DEALER LICENSE FEES</b>	<b>\$ 0.00</b>	<b>\$ 0.00</b>	<b>\$ 0.00</b>	<b>\$ 0.00</b>	<b>\$ 1,565,100.00</b>	<b>\$ 1,565,100.00</b>

**MISCELLANEOUS REVENUES**

Bad Check Penalty	\$ 55.00	\$ 0.00	\$ 55.00	\$ 0.00	\$ 0.00	\$ 0.00
DOR - Sales Tax	14.00	0.00	14.00	0.00	0.00	0.00
Driver License Fees Bad Check	0.00	0.00	0.00	0.00	0.00	0.00
Fingerprint Fee	0.00	0.00	0.00	0.00	122,576.00	122,576.00
Interest Owed	0.00	0.00	0.00	0.00	0.00	0.00
MVL Fees	0.00	12.50	12.50	0.00	0.00	0.00
<b>TOTAL MISCELLANEOUS FEES</b>	<b>\$ 69.00</b>	<b>\$ 12.50</b>	<b>\$ 81.50</b>	<b>\$ 0.00</b>	<b>\$ 122,576.00</b>	<b>\$ 122,576.00</b>

**SUMMARY:**

BASE TAX	\$ 0.00	\$ 1,240,089.45	\$ 1,240,089.45	\$ 0.00	\$ 49,956,882.57	\$ 49,956,882.57
REGISTRATIONS	143,490.45	601,183.52	744,673.97	0.00	28,761,317.66	28,761,317.66
SPECIALTY PLATES	0.00	37,901.00	37,901.00	0.00	165,307.50	165,307.50
TITLES	726,161.54	274,596.25	1,000,757.79	0.00	4,660,739.26	4,660,739.26
DEALER LICENSE	0.00	0.00	0.00	0.00	1,565,100.00	1,565,100.00
MISCELLANEOUS REVENUE	69.00	12.50	81.50	0.00	122,576.00	122,576.00
<b>TOTAL</b>	<b>\$ 869,720.99</b>	<b>\$ 2,153,782.72</b>	<b>\$ 3,023,503.71</b>	<b>0.00</b>	<b>\$ 85,231,922.99</b>	<b>\$ 85,231,922.99</b>
LESS REFUNDS	(15.50)	(4,187.31)	(4,202.81)	0.00	(133,432.26)	(133,432.26)
<b>GRAND TOTAL</b>	<b>\$ 869,705.49</b>	<b>\$ 2,149,595.41</b>	<b>\$ 3,019,300.90</b>	<b>\$ 0.00</b>	<b>\$ 85,098,490.73</b>	<b>\$ 85,098,490.73</b>

**REVENUE BY COUNTY  
JULY 2006 THRU JUNE 2007**

DESCRIPTION	County			County		
	Retained	State Revenue	TOTAL	Retained	State Revenue	TOTAL
	<b>DIXIE</b>			<b>DUVAL</b>		
<b>REGISTRATION FEES</b>						
\$ .50 Vessel Manatee Fee	\$ 0.00	\$ 1,317.50	\$ 1,317.50	\$ 0.00	\$ 16,420.50	\$ 16,420.50
\$1.00 Vessel Manatee Fee	0.00	2,635.00	2,635.00	0.00	32,841.00	32,841.00
\$1.50 Trans. Disadvantaged	0.00	15,696.00	15,696.00	0.00	932,367.00	932,367.00
\$2 Surcharge Fee	0.00	32,962.00	32,962.00	0.00	1,569,376.00	1,569,376.00
\$4 TDTF Gov.'s Alliance for Employ.	0.00	128.00	128.00	0.00	9,308.00	9,308.00
\$5 Commercial Fee	0.00	1,660.00	1,660.00	0.00	77,590.00	77,590.00
1/2 Yr. Advanced Replacement Fee	0.00	73.00	73.00	0.00	1,178.00	1,178.00
Advanced Replacement Fee	0.00	32,730.00	32,730.00	0.00	1,551,244.00	1,551,244.00
Agriculture Trailer	0.00	0.00	0.00	0.00	28.00	28.00
Air Pollution Control	0.00	18,302.00	18,302.00	0.00	855,589.00	855,589.00
Amateur Radio Annual Fee	0.00	4.50	4.50	0.00	265.50	265.50
Amateur Radio Initial Fee	0.00	0.00	0.00	0.00	100.00	100.00
Apportioned Reg. Fee (Other Juris.)	0.00	0.00	0.00	0.00	0.00	0.00
Aquatic Plant Fee	0.00	4,450.00	4,450.00	0.00	53,322.00	53,322.00
Authenticated Process Fee	0.00	0.00	0.00	0.00	0.00	0.00
Brain and Spinal Cord Fee	0.00	1,254.00	1,254.00	0.00	127,626.00	127,626.00
Branch Fee	13,423.00	0.00	13,423.00	538,854.50	44,740.50	583,595.00
Civil Penalty	0.00	0.00	0.00	0.00	0.00	0.00
Co. E-Comm Vessel Service Fee	0.00	0.00	0.00	0.00	102.83	102.83
Co. Service Fee E-Comm	0.00	0.00	0.00	0.00	82,677.00	82,677.00
Co. Service Fee PP E-Comm	0.00	0.00	0.00	0.00	261.75	261.75
Co. Vessel Service Fee E-Comm	0.00	0.00	0.00	0.00	3,010.48	3,010.48
County E-Comm PP Service Fee	0.00	0.00	0.00	0.00	124.50	124.50
County E-Comm Service Fee	0.00	0.00	0.00	0.00	4,115.00	4,115.00
County Manatee Fee	0.00	0.00	0.00	0.00	0.00	0.00
County Registration Fee	0.00	0.00	0.00	0.00	0.00	0.00
County Retained Vessel Fee	12,953.53	0.00	12,953.53	193,813.97	28,893.30	222,707.27
Dealer L. P.	0.00	0.00	0.00	0.00	0.00	0.00
Dealer Motor Cycle	0.00	0.00	0.00	0.00	0.00	0.00
Decal Fee	0.00	310.00	310.00	0.00	32,520.00	32,520.00
Decal Mailing Fee	0.00	0.00	0.00	167.05	51,306.45	51,473.50
Decal on Demand	0.00	19,498.00	19,498.00	0.00	829,595.00	829,595.00
Delinquent Fee	0.00	2,605.00	2,605.00	0.00	450,450.00	450,450.00
Emergency Medical Service Fee	0.00	1,851.30	1,851.30	0.00	86,952.20	86,952.20
FRVIS Fee	0.00	10,489.00	10,489.00	0.00	445,308.25	445,308.25
Fleet Management Fee	0.00	0.00	0.00	0.00	0.00	0.00
Fleet Replacement Fee	0.00	0.00	0.00	0.00	0.00	0.00
Front End Plates	0.00	0.00	0.00	0.00	0.00	0.00
High Occupancy or Hybrid Vehicle Decal	0.00	0.00	0.00	0.00	5.00	5.00
Horseless Carriage Manufacturer Fee	0.00	0.00	0.00	0.00	0.00	0.00
Initial Registration Fee	0.00	57,100.00	57,100.00	0.00	5,966,600.00	5,966,600.00
Juvenile Justice	0.00	16,485.00	16,485.00	0.00	784,781.00	784,781.00
Law Enforcement Radio Syst. TF	0.00	16,485.00	16,485.00	0.00	784,781.00	784,781.00
Manufacturer's Fee	0.00	92.25	92.25	0.00	274.50	274.50
Marine Resources Fee	0.00	50.80	50.80	0.00	904.80	904.80
Mobile Home Relocation Fee	0.00	23.00	23.00	0.00	6,393.00	6,393.00
Motorcycle Safety Education	0.00	1,105.00	1,105.00	0.00	68,512.50	68,512.50
Non-Resident / Alien Fee - Vessel	0.00	150.00	150.00	0.00	300.00	300.00
Original License Plate Fee	0.00	25,358.00	25,358.00	0.00	1,261,157.12	1,261,157.12
Parking Permit - \$5 TDTF	0.00	160.00	160.00	0.00	11,635.00	11,635.00
Parking Permit Service Fee	673.50	0.00	673.50	21,025.50	0.00	21,025.50
Personalized Fee	0.00	4,100.00	4,100.00	0.00	168,980.00	168,980.00
Plate Fee	0.00	0.00	0.00	0.00	0.00	0.00
Property Appraiser Fee	92.25	0.00	92.25	274.50	0.00	274.50
Reflectorization	0.00	8,363.50	8,363.50	0.00	394,350.50	394,350.50
Return Plate Fee	0.00	0.00	0.00	0.00	0.00	0.00
Sample Plate Fee	0.00	0.00	0.00	0.00	0.00	0.00
Save The Turtle Sticker	0.00	13.00	13.00	0.00	3,360.22	3,360.22
Semi-annual Fee	0.00	182.50	182.50	0.00	2,882.50	2,882.50
Service Fee	48,355.00	0.00	48,355.00	1,982,502.50	0.00	1,982,502.50
Southeastern Guide Dogs	0.00	3.00	3.00	0.00	4,300.72	4,300.72
State E-Comm Service Fee	0.00	0.00	0.00	0.00	4,115.00	4,115.00
State E-Comm Vessel Service Fee	0.00	0.00	0.00	0.00	101.92	101.92
State Service Fee E-Comm	0.00	0.00	0.00	0.00	124,015.50	124,015.50
State Service Fee PP E-Comm	0.00	0.00	0.00	0.00	261.75	261.75
State Vessel Serv. Fee E-Comm	0.00	0.00	0.00	0.00	4,686.77	4,686.77
Street Rod Processing Fee	0.00	3.00	3.00	0.00	126.00	126.00
Tag Mailing Fee	0.00	0.00	0.00	27,298.35	17,563.05	44,861.40
Tag Processing Fee	0.00	2,194.00	2,194.00	0.00	169,482.00	169,482.00

**REVENUE BY COUNTY  
JULY 2006 THRU JUNE 2007**

DESCRIPTION	County			County		
	Retained	State Revenue	TOTAL	Retained	State Revenue	TOTAL
		<b>DIXIE</b>			<b>DUVAL</b>	
Temp Tag Flat Tax	0.00	1,254.00	1,254.00	0.00	127,626.00	127,626.00
Temp Tag Mail Fee (25 Tags)	0.00	0.00	0.00	0.00	0.00	0.00
Temporarily Employed LP	0.00	0.00	0.00	0.00	80.00	80.00
Temporary Operating Permit	0.00	57.00	57.00	0.00	4,779.00	4,779.00
Temporary PP Service Fee	80.00	0.00	80.00	5,817.50	0.00	5,817.50
Temporary Parking Permit	0.00	112.00	112.00	0.00	8,144.50	8,144.50
Temporary Tag Mail Fee(5 tags)	0.00	0.00	0.00	0.00	0.00	0.00
Transfer Fee	0.00	1,044.00	1,044.00	0.00	70,537.50	70,537.50
Unaccounted Parking Permit	0.00	0.00	0.00	0.00	12.50	12.50
Unaccounted Plate	0.00	40.00	40.00	0.00	1,380.00	1,380.00
Unaccounted Temp Plate	0.00	10.00	10.00	0.00	20.00	20.00
Vessel Law Enforcement Radio TF	0.00	2,635.00	2,635.00	0.00	32,838.00	32,838.00
Vessel Service Fee County 68	5,967.00	0.00	5,967.00	66,852.00	0.00	66,852.00
Vet. Subsequent PP Service Fee	65.00	0.00	65.00	2,347.00	0.00	2,347.00
Voluntary Child Safety Seat	0.00	1.00	1.00	0.00	4,105.13	4,105.13
Voluntary Election Campaign	0.00	0.00	0.00	0.00	752.54	752.54
Voluntary Mothers Against Drunk Driving	0.00	0.00	0.00	0.00	4,194.18	4,194.18
Voluntary Non-game Wildlife	0.00	3.00	3.00	0.00	2,477.70	2,477.70
Voluntary Organ Tissue Donor	0.00	3.00	3.00	0.00	3,952.78	3,952.78
Voluntary Prevent Blindness	0.00	1.00	1.00	0.00	2,324.34	2,324.34
Voluntary Stop Heart Disease	0.00	0.00	0.00	0.00	1,458.39	1,458.39
Voluntary Transportation Disadvantaged	0.00	0.00	0.00	0.00	2,264.25	2,264.25
Voluntary Vessel Save The Manatee	0.00	23.00	23.00	0.00	3,564.53	3,564.53
<b>TOTAL REGISTRATION FEES</b>	<b>\$ 81,609.28</b>	<b>\$ 283,016.35</b>	<b>\$ 364,625.63</b>	<b>\$ 2,838,952.87</b>	<b>\$ 17,337,393.45</b>	<b>\$ 20,176,346.32</b>

**SPECIALTY LICENSE PLATES**

A State of Vision	\$ 0.00	\$ 0.00	\$ 0.00	\$ 0.00	\$ 575.00	\$ 575.00
Agriculture Education	0.00	0.00	0.00	0.00	25.00	25.00
Agriculture in The Classroom	0.00	760.00	760.00	0.00	5,980.00	5,980.00
Air Force	0.00	90.00	90.00	0.00	5,415.00	5,415.00
American Red Cross	0.00	0.00	0.00	0.00	1,350.00	1,350.00
Animal Friend	0.00	175.00	175.00	0.00	15,575.00	15,575.00
Aquaculture	0.00	275.00	275.00	0.00	12,770.00	12,770.00
Army	0.00	210.00	210.00	0.00	8,790.00	8,790.00
Barry University	0.00	0.00	0.00	0.00	250.00	250.00
Bethune-Cookman College	0.00	175.00	175.00	0.00	16,250.00	16,250.00
Boy Scouts	0.00	0.00	0.00	0.00	3,240.00	3,240.00
Challenger	0.00	175.00	175.00	0.00	28,375.00	28,375.00
Choose Life	0.00	500.00	500.00	0.00	47,280.00	47,280.00
Clearwater Christian College	0.00	0.00	0.00	0.00	100.00	100.00
Coast Guard	0.00	30.00	30.00	0.00	3,045.00	3,045.00
Conserve Wildlife	0.00	150.00	150.00	0.00	15,390.00	15,390.00
Discover Florida Oceans	0.00	25.00	25.00	0.00	9,725.00	9,725.00
Donate Organs-Pass it on	0.00	25.00	25.00	0.00	400.00	400.00
Eckerd College	0.00	0.00	0.00	0.00	250.00	250.00
Edward Waters College	0.00	0.00	0.00	0.00	14,950.00	14,950.00
Embry-Riddle Aeronautical Univ	0.00	0.00	0.00	0.00	1,350.00	1,350.00
End Breast Cancer	0.00	250.00	250.00	0.00	21,850.00	21,850.00
Everglades River of Grass	0.00	80.00	80.00	0.00	8,460.00	8,460.00
Family First	0.00	0.00	0.00	0.00	23,325.00	23,325.00
Family Values	0.00	0.00	0.00	0.00	1,475.00	1,475.00
Fish Florida	0.00	198.00	198.00	0.00	15,114.00	15,114.00
FI Hospital College of Health Sciences	0.00	0.00	0.00	0.00	75.00	75.00
Flagler College	0.00	0.00	0.00	0.00	3,050.00	3,050.00
Florida A & M University	0.00	275.00	275.00	0.00	46,600.00	46,600.00
Florida Arts	0.00	40.00	40.00	0.00	19,040.00	19,040.00
Florida Atlantic University	0.00	0.00	0.00	0.00	775.00	775.00
Florida College	0.00	0.00	0.00	0.00	450.00	450.00
Florida Educational	0.00	300.00	300.00	0.00	23,280.00	23,280.00
Florida Gulf Coast University	0.00	0.00	0.00	0.00	125.00	125.00
Florida Institute of Technology	0.00	0.00	0.00	0.00	800.00	800.00
Florida International University	0.00	0.00	0.00	0.00	500.00	500.00
Florida Marlins	0.00	0.00	0.00	0.00	925.00	925.00
Florida Memorial College	0.00	0.00	0.00	0.00	1,625.00	1,625.00
Florida Panthers	0.00	0.00	0.00	0.00	525.00	525.00
Florida Salute to Veterans	0.00	360.00	360.00	0.00	14,325.00	14,325.00
Florida Sheriff's Youth Ranch	0.00	320.00	320.00	0.00	2,880.00	2,880.00
Florida Southern College	0.00	0.00	0.00	0.00	275.00	275.00
Florida State University	0.00	1,300.00	1,300.00	0.00	126,300.00	126,300.00
Florida Wildflower	0.00	90.00	90.00	0.00	9,795.00	9,795.00
Girl Scouts of America	0.00	0.00	0.00	0.00	0.00	0.00
Golf Capital of the World	0.00	75.00	75.00	0.00	24,475.00	24,475.00
Hospice Everyday is a Gift	0.00	250.00	250.00	0.00	11,300.00	11,300.00

**REVENUE BY COUNTY  
JULY 2006 THRU JUNE 2007**

DESCRIPTION	County			County		
	Retained	State Revenue	TOTAL	Retained	State Revenue	TOTAL
	<b>DIXIE</b>			<b>DUVAL</b>		
Imagine-Florida Food Banks	0.00	75.00	75.00	0.00	7,200.00	7,200.00
Indian River Lagoon	0.00	90.00	90.00	0.00	4,530.00	4,530.00
Invest in Children	0.00	100.00	100.00	0.00	15,860.00	15,860.00
Jacksonville Jaguars	0.00	25.00	25.00	0.00	165,225.00	165,225.00
Jacksonville University	0.00	0.00	0.00	0.00	18,875.00	18,875.00
Keep Kids Drug Free	0.00	0.00	0.00	0.00	9,225.00	9,225.00
Kids Deserve Justice	0.00	25.00	25.00	0.00	1,625.00	1,625.00
Large Mouth Bass	0.00	425.00	425.00	0.00	22,725.00	22,725.00
Live The Dream	0.00	125.00	125.00	0.00	12,275.00	12,275.00
Lynn University	0.00	0.00	0.00	0.00	200.00	200.00
Miami Dolphins	0.00	50.00	50.00	0.00	10,750.00	10,750.00
Miami Heat	0.00	0.00	0.00	0.00	5,025.00	5,025.00
Motorcycle Specialty Plate	0.00	135.00	135.00	0.00	12,645.00	12,645.00
Navy	0.00	210.00	210.00	0.00	14,925.00	14,925.00
New College	0.00	0.00	0.00	0.00	400.00	400.00
Nova Southeastern University	0.00	0.00	0.00	0.00	850.00	850.00
Orlando Magic	0.00	0.00	0.00	0.00	2,150.00	2,150.00
Orlando Predators	0.00	0.00	0.00	0.00	0.00	0.00
Palm Beach Atlantic University	0.00	25.00	25.00	0.00	100.00	100.00
Panther	0.00	600.00	600.00	0.00	53,925.00	53,925.00
Parents Make a Difference	0.00	0.00	0.00	0.00	2,800.00	2,800.00
Police Athletic League	0.00	60.00	60.00	0.00	10,920.00	10,920.00
Protect Florida Whales	0.00	0.00	0.00	0.00	23,425.00	23,425.00
Protect Our Reefs	0.00	275.00	275.00	0.00	31,350.00	31,350.00
Protect Wild Dolphins	0.00	680.00	680.00	0.00	57,040.00	57,040.00
Ringling School of Art & Design	0.00	0.00	0.00	0.00	725.00	725.00
Rollins University	0.00	0.00	0.00	0.00	300.00	300.00
Saint Leo University	0.00	0.00	0.00	0.00	425.00	425.00
Saint Thomas University	0.00	0.00	0.00	0.00	75.00	75.00
Salutes Firefighters	0.00	220.00	220.00	0.00	10,920.00	10,920.00
Save Our Seas	0.00	225.00	225.00	0.00	23,695.00	23,695.00
Save The Manatee	0.00	360.00	360.00	0.00	45,820.00	45,820.00
Sea Turtle	0.00	192.50	192.50	0.00	55,300.00	55,300.00
Share the Road-Bike Florida	0.00	0.00	0.00	0.00	8,550.00	8,550.00
Southeastern College	0.00	0.00	0.00	0.00	125.00	125.00
Special Olympics	0.00	15.00	15.00	0.00	1,695.00	1,695.00
Sportsmen's National Land Trust	0.00	600.00	600.00	0.00	10,200.00	10,200.00
Stetson University	0.00	25.00	25.00	0.00	1,425.00	1,425.00
Stop Child Abuse	0.00	25.00	25.00	0.00	8,550.00	8,550.00
Stop Heart Disease	0.00	0.00	0.00	0.00	6,625.00	6,625.00
Support Homeownership for All	0.00	25.00	25.00	0.00	800.00	800.00
Support Law Enforcement	0.00	20.00	20.00	0.00	6,140.00	6,140.00
Support Soccer	0.00	0.00	0.00	0.00	3,475.00	3,475.00
Tampa Bay Buccaneers	0.00	600.00	600.00	0.00	8,350.00	8,350.00
Tampa Bay Devil Rays	0.00	0.00	0.00	0.00	200.00	200.00
Tampa Bay Estuary	0.00	15.00	15.00	0.00	2,715.00	2,715.00
Tampa Bay Lightning	0.00	25.00	25.00	0.00	1,075.00	1,075.00
Tampa Bay Storm	0.00	0.00	0.00	0.00	0.00	0.00
U S Paratrooper	0.00	40.00	40.00	0.00	4,060.00	4,060.00
U. S. Marine Corps	0.00	495.00	495.00	0.00	23,550.00	23,550.00
U.S. Olympic	0.00	15.00	15.00	0.00	3,540.00	3,540.00
United We Stand	0.00	250.00	250.00	0.00	17,075.00	17,075.00
University of Central Florida	0.00	25.00	25.00	0.00	5,900.00	5,900.00
University of Florida	0.00	2,525.00	2,525.00	0.00	201,550.00	201,550.00
University of Miami	0.00	200.00	200.00	0.00	17,150.00	17,150.00
University of North Florida	0.00	0.00	0.00	0.00	20,625.00	20,625.00
University of South Florida	0.00	50.00	50.00	0.00	2,775.00	2,775.00
University of Tampa	0.00	0.00	0.00	0.00	175.00	175.00
University of West Florida	0.00	50.00	50.00	0.00	950.00	950.00
Warner Southern College	0.00	0.00	0.00	0.00	100.00	100.00
<b>TOTAL SPECIALTY PLATES</b>	<b>\$ 0.00</b>	<b>\$ 15,025.50</b>	<b>\$ 15,025.50</b>	<b>\$ 0.00</b>	<b>\$ 1,527,109.00</b>	<b>\$ 1,527,109.00</b>

**TITLE FEES**

\$2 Wrecker Operator Fee	\$ 0.00	\$ 0.00	\$ 0.00	\$ 0.00	\$ 2,582.00	\$ 2,582.00
\$21 State Transportation Title Fee	0.00	89,166.00	89,166.00	0.00	4,823,657.00	4,823,657.00
Base Title \$2.00	0.00	8,572.00	8,572.00	0.00	488,296.00	488,296.00
Base Title \$3.00	0.00	0.00	0.00	0.00	14,346.25	14,346.25
Base Title (Vessels) \$1.50	0.00	777.00	777.00	0.00	10,167.00	10,167.00
Base Title Fee \$1.00	0.00	1.00	1.00	0.00	179.00	179.00
CSEP Fees	0.00	0.00	0.00	0.00	0.00	0.00

**REVENUE BY COUNTY  
JULY 2006 THRU JUNE 2007**

DESCRIPTION	County			County		
	Retained	State Revenue	TOTAL	Retained	State Revenue	TOTAL
	<b>DIXIE</b>			<b>DUVAL</b>		
Fast Title	0.00	2,385.00	2,385.00	0.00	31,484.50	31,484.50
Fast Title Odometer Fee	0.00	3,180.00	3,180.00	0.00	41,970.00	41,970.00
Lemon Law Fee	310.00	0.00	310.00	83,416.00	0.00	83,416.00
Lien Fee	0.00	1,647.00	1,647.00	0.00	208,295.00	208,295.00
Lien Fee ( Vessel)	0.00	0.00	0.00	0.00	5.00	5.00
Lien Service Fee	0.00	0.00	0.00	0.00	31.25	31.25
Local Fast Title	5,565.00	0.00	5,565.00	73,318.00	0.00	73,318.00
Local Option Fee	17,182.69	0.00	17,182.69	808,364.40	0.00	808,364.40
Local Vessel Fast Title	742.50	0.00	742.50	1,772.50	0.00	1,772.50
Mobile Home Fee	0.00	27.00	27.00	0.00	1,437.00	1,437.00
Non-game Wildlife Fee	0.00	1,556.00	1,556.00	0.00	124,720.00	124,720.00
Odometer Fee	0.00	4,263.00	4,263.00	0.00	242,422.00	242,422.00
Off - Highway 1	0.00	621.00	621.00	0.00	50,922.00	50,922.00
Off - Highway 2	0.00	13.00	13.00	0.00	260.00	260.00
Off - Highway Late Fee	0.00	5.00	5.00	0.00	925.00	925.00
Off - Highway Late Fee (County ret.)	5.00	0.00	5.00	925.00	0.00	925.00
Off - Highway Red. State Sales Tax	0.00	0.00	0.00	0.00	0.00	0.00
Out of State Vessel Fee	0.00	284.00	284.00	0.00	2,312.00	2,312.00
State Sales Tax	197,028.03	0.00	197,028.03	11,832,548.11	0.00	11,832,548.11
Title Late Fee	0.00	3,420.00	3,420.00	0.00	308,305.00	308,305.00
Title Rebuilt Fee	0.00	200.00	200.00	0.00	840.00	840.00
Title Security Fee	0.00	4,263.00	4,263.00	0.00	242,422.00	242,422.00
Title Service Fee - \$1.25	73.75	0.00	73.75	16,415.00	0.00	16,415.00
Title Service Fee - \$4.25	17,964.75	0.00	17,964.75	1,001,835.50	0.00	1,001,835.50
Vessel County Late Fee	100.00	0.00	100.00	4,410.00	0.00	4,410.00
Vessel Duplicate Title Fee	0.00	108.00	108.00	0.00	1,203.75	1,203.75
Vessel Fast Title	0.00	742.50	742.50	0.00	1,772.50	1,772.50
Vessel Late Fee	0.00	0.00	0.00	0.00	0.00	0.00
Vessel Title Service Fee	2,122.50	0.00	2,122.50	27,412.50	0.00	27,412.50
Vessel Transfer Fee	0.00	439.00	439.00	0.00	5,638.00	5,638.00
Wrecker Lien Service Fee	0.00	0.00	0.00	3,227.50	0.00	3,227.50
<b>TOTAL TITLE FEES</b>	<b>\$ 241,094.22</b>	<b>\$ 121,669.50</b>	<b>\$ 362,763.72</b>	<b>\$ 13,853,644.51</b>	<b>\$ 6,604,192.25</b>	<b>\$ 20,457,836.76</b>

**DEALER LICENSE FEES**

Address Change MH/RV	\$ 0.00	\$ 0.00	\$ 0.00	\$ 0.00	\$ 0.00	\$ 0.00
Address Change Motor Vehicle	0.00	0.00	0.00	0.00	0.00	0.00
Add Location License Fee Dir Lic	0.00	0.00	0.00	0.00	0.00	0.00
BH/DH/RV License Renewal Fee	0.00	0.00	0.00	0.00	0.00	0.00
Dealer License Name Change	0.00	0.00	0.00	0.00	0.00	0.00
Dealer License Delinquent Fee	0.00	0.00	0.00	0.00	0.00	0.00
Dealer License Fee	0.00	0.00	0.00	0.00	0.00	0.00
Dealer License MH/RV Fee	0.00	0.00	0.00	0.00	0.00	0.00
MH/RV License Renewal Fee	0.00	0.00	0.00	0.00	0.00	0.00
Manufacturer License Renewal Fee	0.00	0.00	0.00	0.00	0.00	0.00
Non Resident Dealer Tax	0.00	0.00	0.00	0.00	0.00	0.00
Non Resident Tax Banking & Finance	0.00	0.00	0.00	0.00	0.00	0.00
Vehicle DLR License Renewal Fee	0.00	0.00	0.00	0.00	0.00	0.00
<b>TOTAL DEALER LICENSE FEES</b>	<b>\$ 0.00</b>	<b>\$ 0.00</b>	<b>\$ 0.00</b>	<b>\$ 0.00</b>	<b>\$ 0.00</b>	<b>\$ 0.00</b>

**MISCELLANEOUS REVENUES**

Bad Check Penalty	\$ 0.00	\$ 0.00	\$ 0.00	\$ 10,054.55	\$ 0.00	\$ 10,054.55
DOR - Sales Tax	0.00	0.00	0.00	3,853.80	0.00	3,853.80
Driver License Fees Bad Check	0.00	0.00	0.00	0.00	0.00	0.00
Fingerprint Fee	0.00	0.00	0.00	0.00	0.00	0.00
Interest Owed	0.00	0.00	0.00	0.00	0.00	0.00
MVL Fees	0.00	0.00	0.00	0.00	1,866.82	1,866.82
<b>TOTAL MISCELLANEOUS FEES</b>	<b>\$ 0.00</b>	<b>\$ 0.00</b>	<b>\$ 0.00</b>	<b>\$ 13,908.35</b>	<b>\$ 1,866.82</b>	<b>\$ 15,775.17</b>

**SUMMARY:**

BASE TAX	\$ 0.00	\$ 519,376.83	\$ 519,376.83	\$ 0.00	\$ 24,625,249.15	\$ 24,625,249.15
REGISTRATIONS	81,609.28	283,016.35	364,625.63	2,838,952.87	17,337,393.45	20,176,346.32
SPECIALTY PLATES	0.00	15,025.50	15,025.50	0.00	1,527,109.00	1,527,109.00
TITLES	241,094.22	121,669.50	362,763.72	13,853,644.51	6,604,192.25	20,457,836.76
DEALER LICENSE	0.00	0.00	0.00	0.00	0.00	0.00
MISCELLANEOUS REVENUE	0.00	0.00	0.00	13,908.35	1,866.82	15,775.17
<b>TOTAL</b>	<b>\$ 322,703.50</b>	<b>\$ 939,088.18</b>	<b>\$ 1,261,791.68</b>	<b>\$ 16,706,505.73</b>	<b>\$ 50,095,810.67</b>	<b>\$ 66,802,316.40</b>
LESS REFUNDS	0.00	(769.45)	(769.45)	(2,264.07)	(84,402.59)	(86,666.66)
<b>GRAND TOTAL</b>	<b>\$ 322,703.50</b>	<b>\$ 938,318.73</b>	<b>\$ 1,261,022.23</b>	<b>\$ 16,704,241.66</b>	<b>\$ 50,011,408.08</b>	<b>\$ 66,715,649.74</b>

**REVENUE BY COUNTY  
JULY 2006 THRU JUNE 2007**

DESCRIPTION	County			County		
	Retained	State Revenue	TOTAL	Retained	State Revenue	TOTAL
	<b>ESCAMBIA</b>			<b>FLAGLER</b>		
<b>REGISTRATION FEES</b>						
\$ .50 Vessel Manatee Fee	\$ 0.00	\$ 8,641.00	\$ 8,641.00	\$ 0.00	\$ 2,526.50	\$ 2,526.50
\$1.00 Vessel Manatee Fee	0.00	17,282.00	17,282.00	0.00	5,053.00	5,053.00
\$1.50 Trans. Disadvantaged	0.00	345,331.50	345,331.50	0.00	99,861.00	99,861.00
\$2 Surcharge Fee	0.00	597,742.00	597,742.00	0.00	174,250.00	174,250.00
\$4 TDTF Gov.'s Alliance for Employ.	0.00	1,884.00	1,884.00	0.00	1,168.00	1,168.00
\$5 Commercial Fee	0.00	18,365.00	18,365.00	0.00	5,495.00	5,495.00
1/2 Yr. Advanced Replacement Fee	0.00	36.00	36.00	0.00	173.00	173.00
Advanced Replacement Fee	0.00	591,462.00	591,462.00	0.00	173,122.00	173,122.00
Agriculture Trailer	0.00	0.00	0.00	0.00	0.00	0.00
Air Pollution Control	0.00	326,923.00	326,923.00	0.00	93,469.00	93,469.00
Amateur Radio Annual Fee	0.00	204.00	204.00	0.00	45.00	45.00
Amateur Radio Initial Fee	0.00	65.00	65.00	0.00	25.00	25.00
Apportioned Reg. Fee (Other Juris.)	0.00	0.00	0.00	0.00	0.00	0.00
Aquatic Plant Fee	0.00	29,418.00	29,418.00	0.00	8,344.00	8,344.00
Authenticated Process Fee	0.00	0.00	0.00	0.00	0.00	0.00
Brain and Spinal Cord Fee	0.00	40,689.00	40,689.00	0.00	3,632.00	3,632.00
Branch Fee	215,750.50	12,795.50	228,546.00	55,678.00	3,086.00	58,764.00
Civil Penalty	0.00	0.00	0.00	0.00	0.00	0.00
Co. E-Comm Vessel Service Fee	0.00	0.00	0.00	0.00	6.78	6.78
Co. Service Fee E-Comm	0.00	24,380.00	24,380.00	0.00	5,795.00	5,795.00
Co. Service Fee PP E-Comm	0.00	1.50	1.50	0.00	4.50	4.50
Co. Vessel Service Fee E-Comm	0.00	1,057.76	1,057.76	0.00	197.12	197.12
County E-Comm PP Service Fee	0.00	0.00	0.00	0.00	0.00	0.00
County E-Comm Service Fee	0.00	11.25	11.25	0.00	183.75	183.75
County Manatee Fee	0.00	0.00	0.00	0.00	0.00	0.00
County Registration Fee	0.00	0.00	0.00	0.00	0.00	0.00
County Retained Vessel Fee	99,183.83	9,254.30	108,438.13	35,110.57	1,891.05	37,001.62
Dealer L. P.	0.00	0.00	0.00	0.00	0.00	0.00
Dealer Motor Cycle	0.00	0.00	0.00	0.00	0.00	0.00
Decal Fee	0.00	11,240.00	11,240.00	0.00	2,300.00	2,300.00
Decal Mailing Fee	0.00	14,875.90	14,875.90	13,226.20	3,645.20	16,871.40
Decal on Demand	0.00	320,257.00	320,257.00	0.00	94,649.00	94,649.00
Delinquent Fee	0.00	150,610.00	150,610.00	0.00	36,315.00	36,315.00
Emergency Medical Service Fee	0.00	33,264.30	33,264.30	0.00	9,468.60	9,468.60
FRVIS Fee	0.00	172,556.00	172,556.00	0.00	49,315.50	49,315.50
Fleet Management Fee	0.00	0.00	0.00	0.00	0.00	0.00
Fleet Replacement Fee	0.00	0.00	0.00	0.00	0.00	0.00
Front End Plates	0.00	0.00	0.00	0.00	0.00	0.00
High Occupancy or Hybrid Vehicle Decal	0.00	7.00	7.00	0.00	1.00	1.00
Horseless Carriage Manufacturer Fee	0.00	0.00	0.00	0.00	0.00	0.00
Initial Registration Fee	0.00	2,142,900.00	2,142,900.00	0.00	577,900.00	577,900.00
Juvenile Justice	0.00	298,936.00	298,936.00	0.00	87,162.00	87,162.00
Law Enforcement Radio Syst. TF	0.00	298,936.00	298,936.00	0.00	87,162.00	87,162.00
Manufacturer's Fee	0.00	113.50	113.50	0.00	56.50	56.50
Marine Resources Fee	0.00	323.42	323.42	0.00	89.56	89.56
Mobile Home Relocation Fee	0.00	1,203.00	1,203.00	0.00	1,913.00	1,913.00
Motorcycle Safety Education	0.00	22,535.00	22,535.00	0.00	13,202.50	13,202.50
Non-Resident / Alien Fee - Vessel	0.00	100.00	100.00	0.00	100.00	100.00
Original License Plate Fee	0.00	486,859.00	486,859.00	0.00	118,578.00	118,578.00
Parking Permit - \$5 TDTF	0.00	2,355.00	2,355.00	0.00	1,460.00	1,460.00
Parking Permit Service Fee	51.00	0.00	51.00	3,258.00	0.00	3,258.00
Personalized Fee	0.00	72,920.00	72,920.00	0.00	28,650.00	28,650.00
Plate Fee	0.00	0.00	0.00	0.00	0.00	0.00
Property Appraiser Fee	113.50	0.00	113.50	56.50	0.00	56.50
Reflectorization	0.00	150,299.00	150,299.00	0.00	43,812.50	43,812.50
Return Plate Fee	0.00	0.00	0.00	0.00	0.00	0.00
Sample Plate Fee	0.00	0.00	0.00	0.00	0.00	0.00
Save The Turtle Sticker	0.00	1,095.60	1,095.60	0.00	404.08	404.08
Semi-annual Fee	0.00	85.00	85.00	0.00	425.00	425.00
Service Fee	779,860.00	0.00	779,860.00	222,665.00	0.00	222,665.00
Southeastern Guide Dogs	0.00	629.90	629.90	0.00	228.55	228.55
State E-Comm Service Fee	0.00	11.25	11.25	0.00	183.75	183.75
State E-Comm Vessel Service Fee	0.00	0.00	0.00	0.00	6.72	6.72
State Service Fee E-Comm	0.00	36,570.00	36,570.00	0.00	8,692.50	8,692.50
State Service Fee PP E-Comm	0.00	1.50	1.50	0.00	4.50	4.50
State Vessel Serv. Fee E-Comm	0.00	1,646.74	1,646.74	0.00	306.88	306.88
Street Rod Processing Fee	0.00	27.00	27.00	0.00	45.00	45.00
Tag Mailing Fee	1.60	4,502.60	4,504.20	3,991.15	949.65	4,940.80
Tag Processing Fee	0.00	55,414.00	55,414.00	0.00	26,484.00	26,484.00

**REVENUE BY COUNTY  
JULY 2006 THRU JUNE 2007**

DESCRIPTION	County			County		
	Retained	State Revenue	TOTAL	Retained	State Revenue	TOTAL
	<b>ESCAMBIA</b>			<b>FLAGLER</b>		
Temp Tag Flat Tax	0.00	40,689.00	40,689.00	0.00	3,632.00	3,632.00
Temp Tag Mail Fee (25 Tags)	0.00	0.00	0.00	0.00	0.00	0.00
Temporarily Employed LP	0.00	40.00	40.00	0.00	40.00	40.00
Temporary Operating Permit	0.00	1,107.00	1,107.00	0.00	162.00	162.00
Temporary PP Service Fee	1,175.00	0.00	1,175.00	730.00	0.00	730.00
Temporary Parking Permit	0.00	1,648.50	1,648.50	0.00	1,022.00	1,022.00
Temporary Tag Mail Fee(5 tags)	0.00	0.00	0.00	0.00	0.00	0.00
Transfer Fee	0.00	28,503.00	28,503.00	0.00	3,438.00	3,438.00
Unaccounted Parking Permit	0.00	0.00	0.00	0.00	0.00	0.00
Unaccounted Plate	0.00	230.00	230.00	0.00	0.00	0.00
Unaccounted Temp Plate	0.00	8.00	8.00	0.00	0.00	0.00
Vessel Law Enforcement Radio TF	0.00	17,282.00	17,282.00	0.00	5,053.00	5,053.00
Vessel Service Fee County 68	36,801.00	0.00	36,801.00	10,962.00	0.00	10,962.00
Vet. Subsequent PP Service Fee	65.00	0.00	65.00	268.00	0.00	268.00
Voluntary Child Safety Seat	0.00	691.35	691.35	0.00	161.95	161.95
Voluntary Election Campaign	0.00	235.00	235.00	0.00	64.00	64.00
Voluntary Mothers Against Drunk Driving	0.00	493.40	493.40	0.00	156.85	156.85
Voluntary Non-game Wildlife	0.00	373.15	373.15	0.00	91.20	91.20
Voluntary Organ Tissue Donor	0.00	730.50	730.50	0.00	196.43	196.43
Voluntary Prevent Blindness	0.00	551.50	551.50	0.00	283.32	283.32
Voluntary Stop Heart Disease	0.00	128.50	128.50	0.00	74.95	74.95
Voluntary Transportation Disadvantaged	0.00	389.00	389.00	0.00	83.00	83.00
Voluntary Vessel Save The Manatee	0.00	1,162.35	1,162.35	0.00	448.10	448.10
<b>TOTAL REGISTRATION FEES</b>	<b>\$ 1,133,001.43</b>	<b>\$ 6,400,078.77</b>	<b>\$ 7,533,080.20</b>	<b>\$ 345,945.42</b>	<b>\$ 1,786,745.49</b>	<b>\$ 2,132,690.91</b>

**SPECIALTY LICENSE PLATES**

A State of Vision	\$ 0.00	\$ 100.00	\$ 100.00	\$ 0.00	\$ 175.00	\$ 175.00
Agriculture Education	0.00	325.00	325.00	0.00	0.00	0.00
Agriculture in The Classroom	0.00	1,900.00	1,900.00	0.00	1,680.00	1,680.00
Air Force	0.00	4,185.00	4,185.00	0.00	1,620.00	1,620.00
American Red Cross	0.00	250.00	250.00	0.00	225.00	225.00
Animal Friend	0.00	5,100.00	5,100.00	0.00	3,875.00	3,875.00
Aquaculture	0.00	3,875.00	3,875.00	0.00	4,700.00	4,700.00
Army	0.00	3,870.00	3,870.00	0.00	2,115.00	2,115.00
Barry University	0.00	25.00	25.00	0.00	75.00	75.00
Bethune-Cookman College	0.00	1,225.00	1,225.00	0.00	1,400.00	1,400.00
Boy Scouts	0.00	1,560.00	1,560.00	0.00	200.00	200.00
Challenger	0.00	8,700.00	8,700.00	0.00	6,200.00	6,200.00
Choose Life	0.00	20,560.00	20,560.00	0.00	4,660.00	4,660.00
Clearwater Christian College	0.00	0.00	0.00	0.00	0.00	0.00
Coast Guard	0.00	1,620.00	1,620.00	0.00	360.00	360.00
Conserve Wildlife	0.00	5,610.00	5,610.00	0.00	2,460.00	2,460.00
Discover Florida Oceans	0.00	3,900.00	3,900.00	0.00	3,575.00	3,575.00
Donate Organs-Pass it on	0.00	0.00	0.00	0.00	25.00	25.00
Eckerd College	0.00	0.00	0.00	0.00	0.00	0.00
Edward Waters College	0.00	75.00	75.00	0.00	200.00	200.00
Embry-Riddle Aeronautical Univ	0.00	450.00	450.00	0.00	700.00	700.00
End Breast Cancer	0.00	6,225.00	6,225.00	0.00	2,575.00	2,575.00
Everglades River of Grass	0.00	2,680.00	2,680.00	0.00	1,380.00	1,380.00
Family First	0.00	825.00	825.00	0.00	1,025.00	1,025.00
Family Values	0.00	375.00	375.00	0.00	175.00	175.00
Fish Florida	0.00	8,976.00	8,976.00	0.00	3,542.00	3,542.00
FI Hospital College of Health Sciences	0.00	25.00	25.00	0.00	0.00	0.00
Flagler College	0.00	200.00	200.00	0.00	825.00	825.00
Florida A & M University	0.00	6,525.00	6,525.00	0.00	675.00	675.00
Florida Arts	0.00	8,960.00	8,960.00	0.00	2,920.00	2,920.00
Florida Atlantic University	0.00	100.00	100.00	0.00	125.00	125.00
Florida College	0.00	0.00	0.00	0.00	0.00	0.00
Florida Educational	0.00	17,920.00	17,920.00	0.00	3,140.00	3,140.00
Florida Gulf Coast University	0.00	0.00	0.00	0.00	0.00	0.00
Florida Institute of Technology	0.00	50.00	50.00	0.00	0.00	0.00
Florida International University	0.00	75.00	75.00	0.00	50.00	50.00
Florida Marlins	0.00	275.00	275.00	0.00	75.00	75.00
Florida Memorial College	0.00	125.00	125.00	0.00	0.00	0.00
Florida Panthers	0.00	125.00	125.00	0.00	125.00	125.00
Florida Salute to Veterans	0.00	6,600.00	6,600.00	0.00	3,480.00	3,480.00
Florida Sheriff's Youth Ranch	0.00	1,860.00	1,860.00	0.00	740.00	740.00
Florida Southern College	0.00	25.00	25.00	0.00	50.00	50.00
Florida State University	0.00	35,925.00	35,925.00	0.00	5,625.00	5,625.00
Florida Wildflower	0.00	4,185.00	4,185.00	0.00	1,245.00	1,245.00
Girl Scouts of America	0.00	0.00	0.00	0.00	0.00	0.00
Golf Capital of the World	0.00	5,925.00	5,925.00	0.00	7,450.00	7,450.00
Hospice Everyday is a Gift	0.00	2,325.00	2,325.00	0.00	2,250.00	2,250.00

**REVENUE BY COUNTY  
JULY 2006 THRU JUNE 2007**

DESCRIPTION	County			County			
	Retained	State Revenue	TOTAL	Retained	State Revenue	TOTAL	
		<b>ESCAMBIA</b>				<b>FLAGLER</b>	
Imagine-Florida Food Banks	0.00	2,125.00	2,125.00	0.00	2,650.00	2,650.00	
Indian River Lagoon	0.00	690.00	690.00	0.00	1,590.00	1,590.00	
Invest in Children	0.00	5,800.00	5,800.00	0.00	4,280.00	4,280.00	
Jacksonville Jaguars	0.00	1,450.00	1,450.00	0.00	3,250.00	3,250.00	
Jacksonville University	0.00	50.00	50.00	0.00	75.00	75.00	
Keep Kids Drug Free	0.00	2,450.00	2,450.00	0.00	2,450.00	2,450.00	
Kids Deserve Justice	0.00	425.00	425.00	0.00	350.00	350.00	
Large Mouth Bass	0.00	6,475.00	6,475.00	0.00	3,750.00	3,750.00	
Live The Dream	0.00	3,450.00	3,450.00	0.00	425.00	425.00	
Lynn University	0.00	50.00	50.00	0.00	0.00	0.00	
Miami Dolphins	0.00	3,225.00	3,225.00	0.00	1,950.00	1,950.00	
Miami Heat	0.00	1,175.00	1,175.00	0.00	150.00	150.00	
Motorcycle Specialty Plate	0.00	6,030.00	6,030.00	0.00	5,345.00	5,345.00	
Navy	0.00	12,000.00	12,000.00	0.00	2,280.00	2,280.00	
New College	0.00	125.00	125.00	0.00	0.00	0.00	
Nova Southeastern University	0.00	100.00	100.00	0.00	175.00	175.00	
Orlando Magic	0.00	550.00	550.00	0.00	450.00	450.00	
Orlando Predators	0.00	0.00	0.00	0.00	0.00	0.00	
Palm Beach Atlantic University	0.00	50.00	50.00	0.00	0.00	0.00	
Panther	0.00	19,650.00	19,650.00	0.00	11,625.00	11,625.00	
Parents Make a Difference	0.00	500.00	500.00	0.00	400.00	400.00	
Police Athletic League	0.00	1,660.00	1,660.00	0.00	1,980.00	1,980.00	
Protect Florida Whales	0.00	9,625.00	9,625.00	0.00	7,125.00	7,125.00	
Protect Our Reefs	0.00	14,425.00	14,425.00	0.00	11,700.00	11,700.00	
Protect Wild Dolphins	0.00	28,160.00	28,160.00	0.00	19,060.00	19,060.00	
Ringling School of Art & Design	0.00	50.00	50.00	0.00	0.00	0.00	
Rollins University	0.00	50.00	50.00	0.00	100.00	100.00	
Saint Leo University	0.00	25.00	25.00	0.00	50.00	50.00	
Saint Thomas University	0.00	25.00	25.00	0.00	25.00	25.00	
Salutes Firefighters	0.00	5,460.00	5,460.00	0.00	3,760.00	3,760.00	
Save Our Seas	0.00	10,680.00	10,680.00	0.00	8,705.00	8,705.00	
Save The Manatee	0.00	17,640.00	17,640.00	0.00	11,080.00	11,080.00	
Sea Turtle	0.00	20,037.50	20,037.50	0.00	10,587.50	10,587.50	
Share the Road-Bike Florida	0.00	2,520.00	2,520.00	0.00	1,005.00	1,005.00	
Southeastern College	0.00	25.00	25.00	0.00	0.00	0.00	
Special Olympics	0.00	975.00	975.00	0.00	450.00	450.00	
Sportsmen's National Land Trust	0.00	4,025.00	4,025.00	0.00	1,800.00	1,800.00	
Stetson University	0.00	75.00	75.00	0.00	450.00	450.00	
Stop Child Abuse	0.00	3,250.00	3,250.00	0.00	1,425.00	1,425.00	
Stop Heart Disease	0.00	2,400.00	2,400.00	0.00	1,675.00	1,675.00	
Support Homeownership for All	0.00	125.00	125.00	0.00	475.00	475.00	
Support Law Enforcement	0.00	1,720.00	1,720.00	0.00	2,220.00	2,220.00	
Support Soccer	0.00	1,450.00	1,450.00	0.00	850.00	850.00	
Tampa Bay Buccaneers	0.00	3,150.00	3,150.00	0.00	1,225.00	1,225.00	
Tampa Bay Devil Rays	0.00	50.00	50.00	0.00	50.00	50.00	
Tampa Bay Estuary	0.00	765.00	765.00	0.00	285.00	285.00	
Tampa Bay Lightning	0.00	350.00	350.00	0.00	125.00	125.00	
Tampa Bay Storm	0.00	0.00	0.00	0.00	0.00	0.00	
U S Paratrooper	0.00	1,360.00	1,360.00	0.00	760.00	760.00	
U. S. Marine Corps	0.00	14,280.00	14,280.00	0.00	5,550.00	5,550.00	
U.S. Olympic	0.00	1,545.00	1,545.00	0.00	630.00	630.00	
United We Stand	0.00	6,400.00	6,400.00	0.00	3,850.00	3,850.00	
University of Central Florida	0.00	700.00	700.00	0.00	1,100.00	1,100.00	
University of Florida	0.00	24,350.00	24,350.00	0.00	9,650.00	9,650.00	
University of Miami	0.00	3,475.00	3,475.00	0.00	1,700.00	1,700.00	
University of North Florida	0.00	100.00	100.00	0.00	300.00	300.00	
University of South Florida	0.00	475.00	475.00	0.00	325.00	325.00	
University of Tampa	0.00	50.00	50.00	0.00	75.00	75.00	
University of West Florida	0.00	9,825.00	9,825.00	0.00	100.00	100.00	
Warner Southern College	0.00	0.00	0.00	0.00	50.00	50.00	
<b>TOTAL SPECIALTY PLATES</b>	<b>\$ 0.00</b>	<b>\$ 431,283.50</b>	<b>\$ 431,283.50</b>	<b>\$ 0.00</b>	<b>\$ 223,209.50</b>	<b>\$ 223,209.50</b>	

**TITLE FEES**

\$2 Wrecker Operator Fee	\$ 0.00	\$ 60.00	\$ 60.00	\$ 0.00	\$ 312.00	\$ 312.00
\$21 State Transportation Title Fee	0.00	1,966,545.00	1,966,545.00	0.00	357,336.00	357,336.00
Base Title \$2.00	0.00	197,682.00	197,682.00	0.00	34,710.00	34,710.00
Base Title \$3.00	0.00	354.75	354.75	0.00	819.00	819.00
Base Title (Vessels) \$1.50	0.00	5,763.00	5,763.00	0.00	1,191.00	1,191.00
Base Title Fee \$1.00	0.00	92.00	92.00	0.00	3.00	3.00
CSEP Fees	0.00	0.00	0.00	0.00	0.00	0.00

**REVENUE BY COUNTY  
JULY 2006 THRU JUNE 2007**

DESCRIPTION	County			County		
	Retained	State Revenue	TOTAL	Retained	State Revenue	TOTAL
	<b>ESCAMBIA</b>			<b>FLAGLER</b>		
Fast Title	0.00	22,716.00	22,716.00	0.00	2,998.00	2,998.00
Fast Title Odometer Fee	0.00	30,288.00	30,288.00	0.00	3,988.00	3,988.00
Lemon Law Fee	32,642.00	0.00	32,642.00	3,806.00	0.00	3,806.00
Lien Fee	0.00	90,996.00	90,996.00	0.00	9,708.00	9,708.00
Lien Fee ( Vessel)	0.00	0.00	0.00	0.00	0.00	0.00
Lien Service Fee	0.00	13.75	13.75	0.00	0.00	0.00
Local Fast Title	52,979.50	0.00	52,979.50	6,979.00	0.00	6,979.00
Local Option Fee	696,671.15	0.00	696,671.15	95,896.23	0.00	95,896.23
Local Vessel Fast Title	2,622.50	0.00	2,622.50	325.00	0.00	325.00
Mobile Home Fee	0.00	513.00	513.00	0.00	46.00	46.00
Non-game Wildlife Fee	0.00	83,676.00	83,676.00	0.00	19,364.00	19,364.00
Odometer Fee	0.00	98,235.00	98,235.00	0.00	17,305.00	17,305.00
Off - Highway 1	0.00	18,657.00	18,657.00	0.00	1,377.00	1,377.00
Off - Highway 2	0.00	91.00	91.00	0.00	26.00	26.00
Off - Highway Late Fee	0.00	330.00	330.00	0.00	60.00	60.00
Off - Highway Late Fee (County ret.)	330.00	0.00	330.00	60.00	0.00	60.00
Off - Highway Red. State Sales Tax	0.00	0.00	0.00	0.00	0.00	0.00
Out of State Vessel Fee	0.00	2,624.00	2,624.00	0.00	660.00	660.00
State Sales Tax	7,199,377.77	0.00	7,199,377.77	1,269,207.10	0.00	1,269,207.10
Title Late Fee	0.00	146,025.00	146,025.00	0.00	12,900.00	12,900.00
Title Rebuilt Fee	0.00	1,120.00	1,120.00	0.00	480.00	480.00
Title Security Fee	0.00	98,235.00	98,235.00	0.00	17,305.00	17,305.00
Title Service Fee - \$1.25	7,148.75	0.00	7,148.75	97.50	0.00	97.50
Title Service Fee - \$4.25	396,395.75	0.00	396,395.75	74,598.00	0.00	74,598.00
Vessel County Late Fee	2,500.00	0.00	2,500.00	400.00	0.00	400.00
Vessel Duplicate Title Fee	0.00	729.00	729.00	0.00	171.00	171.00
Vessel Fast Title	0.00	2,625.00	2,625.00	0.00	325.00	325.00
Vessel Late Fee	0.00	0.00	0.00	0.00	0.00	0.00
Vessel Title Service Fee	15,615.00	0.00	15,615.00	3,262.50	0.00	3,262.50
Vessel Transfer Fee	0.00	3,206.00	3,206.00	0.00	722.00	722.00
Wrecker Lien Service Fee	75.00	0.00	75.00	390.00	0.00	390.00
<b>TOTAL TITLE FEES</b>	<b>\$ 8,406,357.42</b>	<b>\$ 2,770,576.50</b>	<b>\$ 11,176,933.92</b>	<b>\$ 1,455,021.33</b>	<b>\$ 481,806.00</b>	<b>\$ 1,936,827.33</b>

**DEALER LICENSE FEES**

Address Change MH/RV	\$ 0.00	\$ 0.00	\$ 0.00	\$ 0.00	\$ 0.00	\$ 0.00
Address Change Motor Vehicle	0.00	0.00	0.00	0.00	0.00	0.00
Add Location License Fee Dir Lic	0.00	0.00	0.00	0.00	0.00	0.00
BH/DH/RV License Renewal Fee	0.00	0.00	0.00	0.00	0.00	0.00
Dealer License Name Change	0.00	0.00	0.00	0.00	0.00	0.00
Dealer License Delinquent Fee	0.00	0.00	0.00	0.00	0.00	0.00
Dealer License Fee	0.00	0.00	0.00	0.00	0.00	0.00
Dealer License MH/RV Fee	0.00	0.00	0.00	0.00	0.00	0.00
MH/RV License Renewal Fee	0.00	0.00	0.00	0.00	0.00	0.00
Manufacturer License Renewal Fee	0.00	0.00	0.00	0.00	0.00	0.00
Non Resident Dealer Tax	0.00	0.00	0.00	0.00	0.00	0.00
Non Resident Tax Banking & Finance	0.00	0.00	0.00	0.00	0.00	0.00
Vehicle DLR License Renewal Fee	0.00	0.00	0.00	0.00	0.00	0.00
<b>TOTAL DEALER LICENSE FEES</b>	<b>\$ 0.00</b>	<b>\$ 0.00</b>	<b>\$ 0.00</b>	<b>\$ 0.00</b>	<b>\$ 0.00</b>	<b>\$ 0.00</b>

**MISCELLANEOUS REVENUES**

Bad Check Penalty	\$ 1,796.19	\$ 0.00	\$ 1,796.19	\$ 0.00	\$ 0.00	\$ 0.00
DOR - Sales Tax	4,439.91	0.00	4,439.91	0.00	0.00	0.00
Driver License Fees Bad Check	0.00	20.25	20.25	0.00	0.00	0.00
Fingerprint Fee	0.00	0.00	0.00	0.00	0.00	0.00
Interest Owed	0.00	2.00	2.00	0.00	0.00	0.00
MVL Fees	0.00	359.20	359.20	0.00	0.00	0.00
<b>TOTAL MISCELLANEOUS FEES</b>	<b>\$ 6,236.10</b>	<b>\$ 381.45</b>	<b>\$ 6,617.55</b>	<b>\$ 0.00</b>	<b>\$ 0.00</b>	<b>\$ 0.00</b>

**SUMMARY:**

BASE TAX	\$ 0.00	\$ 8,667,672.89	\$ 8,667,672.89	\$ 0.00	\$ 2,613,918.89	\$ 2,613,918.89
REGISTRATIONS	1,133,001.43	6,400,078.77	7,533,080.20	345,945.42	1,786,745.49	2,132,690.91
SPECIALTY PLATES	0.00	431,283.50	431,283.50	0.00	223,209.50	223,209.50
TITLES	8,406,357.42	2,770,576.50	11,176,933.92	1,455,021.33	481,806.00	1,936,827.33
DEALER LICENSE	0.00	0.00	0.00	0.00	0.00	0.00
MISCELLANEOUS REVENUE	6,236.10	381.45	6,617.55	0.00	0.00	0.00
<b>TOTAL</b>	<b>\$ 9,545,594.95</b>	<b>\$ 18,269,993.11</b>	<b>\$ 27,815,588.06</b>	<b>\$ 1,800,966.75</b>	<b>\$ 5,105,679.88</b>	<b>\$ 6,906,646.63</b>
LESS REFUNDS	(240.25)	(31,746.95)	(31,987.20)	0.00	(3,106.92)	(3,106.92)
<b>GRAND TOTAL</b>	<b>\$ 9,545,354.70</b>	<b>\$ 18,238,246.16</b>	<b>\$ 27,783,600.86</b>	<b>\$ 1,800,966.75</b>	<b>\$ 5,102,572.96</b>	<b>\$ 6,903,539.71</b>

**REVENUE BY COUNTY  
JULY 2006 THRU JUNE 2007**

DESCRIPTION	County			County		
	Retained	State Revenue	TOTAL	Retained	State Revenue	TOTAL
	<b>FRANKLIN</b>			<b>GADSDEN</b>		
<b>REGISTRATION FEES</b>						
\$ .50 Vessel Manatee Fee	\$ 0.00	\$ 1,612.00	\$ 1,612.00	\$ 0.00	\$ 1,243.50	\$ 1,243.50
\$1.00 Vessel Manatee Fee	0.00	3,224.00	3,224.00	0.00	2,487.00	2,487.00
\$1.50 Trans. Disadvantaged	0.00	12,918.00	12,918.00	0.00	42,691.50	42,691.50
\$2 Surcharge Fee	0.00	25,654.00	25,654.00	0.00	74,610.00	74,610.00
\$4 TDTF Gov.'s Alliance for Employ.	0.00	52.00	52.00	0.00	404.00	404.00
\$5 Commercial Fee	0.00	890.00	890.00	0.00	3,075.00	3,075.00
1/2 Yr. Advanced Replacement Fee	0.00	11.00	11.00	0.00	38.00	38.00
Advanced Replacement Fee	0.00	25,404.00	25,404.00	0.00	74,698.00	74,698.00
Agriculture Trailer	0.00	0.00	0.00	0.00	0.00	0.00
Air Pollution Control	0.00	13,487.00	13,487.00	0.00	40,801.00	40,801.00
Amateur Radio Annual Fee	0.00	9.00	9.00	0.00	18.00	18.00
Amateur Radio Initial Fee	0.00	0.00	0.00	0.00	10.00	10.00
Apportioned Reg. Fee (Other Juris.)	0.00	0.00	0.00	0.00	0.00	0.00
Aquatic Plant Fee	0.00	4,492.00	4,492.00	0.00	4,556.00	4,556.00
Authenticated Process Fee	0.00	0.00	0.00	0.00	0.00	0.00
Brain and Spinal Cord Fee	0.00	301.00	301.00	0.00	2,342.00	2,342.00
Branch Fee	0.00	21.00	21.00	26,402.50	692.00	27,094.50
Civil Penalty	0.00	0.00	0.00	0.00	0.00	0.00
Co. E-Comm Vessel Service Fee	0.00	0.00	0.00	0.00	5.65	5.65
Co. Service Fee E-Comm	0.00	37.00	37.00	0.00	1,202.00	1,202.00
Co. Service Fee PP E-Comm	0.00	0.00	0.00	0.00	3.75	3.75
Co. Vessel Service Fee E-Comm	0.00	4.40	4.40	0.00	71.28	71.28
County E-Comm PP Service Fee	0.00	0.00	0.00	0.00	1.50	1.50
County E-Comm Service Fee	0.00	0.00	0.00	0.00	120.00	120.00
County Manatee Fee	0.00	0.00	0.00	0.00	0.00	0.00
County Registration Fee	0.00	0.00	0.00	0.00	0.00	0.00
County Retained Vessel Fee	16,161.10	9.70	16,170.80	10,430.09	352.60	10,782.69
Dealer L. P.	0.00	0.00	0.00	0.00	0.00	0.00
Dealer Motor Cycle	0.00	0.00	0.00	0.00	0.00	0.00
Decal Fee	0.00	0.00	0.00	0.00	1,500.00	1,500.00
Decal Mailing Fee	693.55	26.00	719.55	2,338.70	791.70	3,130.40
Decal on Demand	0.00	16,161.00	16,161.00	0.00	40,990.00	40,990.00
Delinquent Fee	0.00	3,400.00	3,400.00	0.00	19,140.00	19,140.00
Emergency Medical Service Fee	0.00	1,366.10	1,366.10	0.00	4,113.10	4,113.10
FRVIS Fee	0.00	8,392.50	8,392.50	0.00	21,662.50	21,662.50
Fleet Management Fee	0.00	0.00	0.00	0.00	0.00	0.00
Fleet Replacement Fee	0.00	0.00	0.00	0.00	0.00	0.00
Front End Plates	0.00	0.00	0.00	0.00	0.00	0.00
High Occupancy or Hybrid Vehicle Decal	0.00	0.00	0.00	0.00	0.00	0.00
Horseless Carriage Manufacturer Fee	0.00	0.00	0.00	0.00	0.00	0.00
Initial Registration Fee	0.00	45,800.00	45,800.00	0.00	165,900.00	165,900.00
Juvenile Justice	0.00	12,827.00	12,827.00	0.00	37,307.00	37,307.00
Law Enforcement Radio Syst. TF	0.00	12,827.00	12,827.00	0.00	37,307.00	37,307.00
Manufacturer's Fee	0.00	17.75	17.75	0.00	86.75	86.75
Marine Resources Fee	0.00	51.00	51.00	0.00	244.74	244.74
Mobile Home Relocation Fee	0.00	30.00	30.00	0.00	181.00	181.00
Motorcycle Safety Education	0.00	1,102.50	1,102.50	0.00	1,757.50	1,757.50
Non-Resident / Alien Fee - Vessel	0.00	450.00	450.00	0.00	0.00	0.00
Original License Plate Fee	0.00	17,130.00	17,130.00	0.00	46,380.00	46,380.00
Parking Permit - \$5 TDTF	0.00	65.00	65.00	0.00	505.00	505.00
Parking Permit Service Fee	499.50	0.00	499.50	1,776.00	0.00	1,776.00
Personalized Fee	0.00	4,370.00	4,370.00	0.00	9,570.00	9,570.00
Plate Fee	0.00	0.00	0.00	0.00	0.00	0.00
Property Appraiser Fee	17.75	0.00	17.75	86.75	0.00	86.75
Reflectorization	0.00	6,396.00	6,396.00	0.00	18,944.00	18,944.00
Return Plate Fee	0.00	0.00	0.00	0.00	0.00	0.00
Sample Plate Fee	0.00	0.00	0.00	0.00	0.00	0.00
Save The Turtle Sticker	0.00	30.00	30.00	0.00	37.00	37.00
Semi-annual Fee	0.00	27.50	27.50	0.00	95.00	95.00
Service Fee	34,515.00	0.00	34,515.00	100,997.50	0.00	100,997.50
Southeastern Guide Dogs	0.00	3.00	3.00	0.00	30.00	30.00
State E-Comm Service Fee	0.00	0.00	0.00	0.00	120.00	120.00
State E-Comm Vessel Service Fee	0.00	0.00	0.00	0.00	5.60	5.60
State Service Fee E-Comm	0.00	55.50	55.50	0.00	1,803.00	1,803.00
State Service Fee PP E-Comm	0.00	0.00	0.00	0.00	3.75	3.75
State Vessel Serv. Fee E-Comm	0.00	6.85	6.85	0.00	110.97	110.97
Street Rod Processing Fee	0.00	0.00	0.00	0.00	9.00	9.00
Tag Mailing Fee	153.30	3.20	156.50	907.10	273.70	1,180.80

**REVENUE BY COUNTY  
JULY 2006 THRU JUNE 2007**

DESCRIPTION	County			County		
	Retained	State Revenue	TOTAL	Retained	State Revenue	TOTAL
	<b>FRANKLIN</b>			<b>GADSDEN</b>		
Tag Processing Fee	0.00	2,604.00	2,604.00	0.00	9,222.00	9,222.00
Temp Tag Flat Tax	0.00	301.00	301.00	0.00	2,342.00	2,342.00
Temp Tag Mail Fee (25 Tags)	0.00	0.00	0.00	0.00	0.00	0.00
Temporarily Employed LP	0.00	0.00	0.00	0.00	0.00	0.00
Temporary Operating Permit	0.00	9.00	9.00	0.00	51.00	51.00
Temporary PP Service Fee	32.50	0.00	32.50	252.50	0.00	252.50
Temporary Parking Permit	0.00	45.50	45.50	0.00	353.50	353.50
Temporary Tag Mail Fee(5 tags)	0.00	0.00	0.00	0.00	0.00	0.00
Transfer Fee	0.00	346.50	346.50	0.00	1,606.50	1,606.50
Unaccounted Parking Permit	0.00	0.00	0.00	0.00	0.00	0.00
Unaccounted Plate	0.00	0.00	0.00	0.00	0.00	0.00
Unaccounted Temp Plate	0.00	0.00	0.00	0.00	0.00	0.00
Vessel Law Enforcement Radio TF	0.00	3,224.00	3,224.00	0.00	2,487.00	2,487.00
Vessel Service Fee County 68	7,398.00	0.00	7,398.00	5,487.75	0.00	5,487.75
Vet. Subsequent PP Service Fee	23.00	0.00	23.00	178.00	0.00	178.00
Voluntary Child Safety Seat	0.00	3.00	3.00	0.00	21.00	21.00
Voluntary Election Campaign	0.00	0.00	0.00	0.00	10.00	10.00
Voluntary Mothers Against Drunk Driving	0.00	4.00	4.00	0.00	18.00	18.00
Voluntary Non-game Wildlife	0.00	1.00	1.00	0.00	16.00	16.00
Voluntary Organ Tissue Donor	0.00	4.10	4.10	0.00	24.00	24.00
Voluntary Prevent Blindness	0.00	1.00	1.00	0.00	11.00	11.00
Voluntary Stop Heart Disease	0.00	0.00	0.00	0.00	5.00	5.00
Voluntary Transportation Disadvantaged	0.00	3.00	3.00	0.00	22.00	22.00
Voluntary Vessel Save The Manatee	0.00	5.00	5.00	0.00	40.00	40.00
<b>TOTAL REGISTRATION FEES</b>	<b>\$ 59,493.70</b>	<b>\$ 225,215.10</b>	<b>\$ 284,708.80</b>	<b>\$ 148,856.89</b>	<b>\$ 674,520.09</b>	<b>\$ 823,376.98</b>

**SPECIALTY LICENSE PLATES**

A State of Vision	\$ 0.00	\$ 0.00	\$ 0.00	\$ 0.00	\$ 25.00	\$ 25.00
Agriculture Education	0.00	0.00	0.00	0.00	50.00	50.00
Agriculture in The Classroom	0.00	100.00	100.00	0.00	1,980.00	1,980.00
Air Force	0.00	105.00	105.00	0.00	315.00	315.00
American Red Cross	0.00	0.00	0.00	0.00	0.00	0.00
Animal Friend	0.00	100.00	100.00	0.00	300.00	300.00
Aquaculture	0.00	210.00	210.00	0.00	250.00	250.00
Army	0.00	60.00	60.00	0.00	555.00	555.00
Barry University	0.00	0.00	0.00	0.00	50.00	50.00
Bethune-Cookman College	0.00	25.00	25.00	0.00	600.00	600.00
Boy Scouts	0.00	120.00	120.00	0.00	60.00	60.00
Challenger	0.00	75.00	75.00	0.00	975.00	975.00
Choose Life	0.00	260.00	260.00	0.00	1,540.00	1,540.00
Clearwater Christian College	0.00	0.00	0.00	0.00	0.00	0.00
Coast Guard	0.00	60.00	60.00	0.00	120.00	120.00
Conserve Wildlife	0.00	225.00	225.00	0.00	915.00	915.00
Discover Florida Oceans	0.00	275.00	275.00	0.00	125.00	125.00
Donate Organs-Pass it on	0.00	0.00	0.00	0.00	25.00	25.00
Eckerd College	0.00	25.00	25.00	0.00	0.00	0.00
Edward Waters College	0.00	0.00	0.00	0.00	100.00	100.00
Embry-Riddle Aeronautical Univ	0.00	0.00	0.00	0.00	0.00	0.00
End Breast Cancer	0.00	175.00	175.00	0.00	1,500.00	1,500.00
Everglades River of Grass	0.00	220.00	220.00	0.00	420.00	420.00
Family First	0.00	0.00	0.00	0.00	225.00	225.00
Family Values	0.00	50.00	50.00	0.00	75.00	75.00
Fish Florida	0.00	594.00	594.00	0.00	286.00	286.00
FI Hospital College of Health Sciences	0.00	0.00	0.00	0.00	0.00	0.00
Flagler College	0.00	0.00	0.00	0.00	200.00	200.00
Florida A & M University	0.00	400.00	400.00	0.00	18,325.00	18,325.00
Florida Arts	0.00	220.00	220.00	0.00	400.00	400.00
Florida Atlantic University	0.00	0.00	0.00	0.00	0.00	0.00
Florida College	0.00	0.00	0.00	0.00	0.00	0.00
Florida Educational	0.00	260.00	260.00	0.00	840.00	840.00
Florida Gulf Coast University	0.00	0.00	0.00	0.00	25.00	25.00
Florida Institute of Technology	0.00	0.00	0.00	0.00	25.00	25.00
Florida International University	0.00	0.00	0.00	0.00	0.00	0.00
Florida Marlins	0.00	0.00	0.00	0.00	50.00	50.00
Florida Memorial College	0.00	0.00	0.00	0.00	0.00	0.00
Florida Panthers	0.00	0.00	0.00	0.00	0.00	0.00
Florida Salute to Veterans	0.00	315.00	315.00	0.00	975.00	975.00
Florida Sheriff's Youth Ranch	0.00	100.00	100.00	0.00	340.00	340.00
Florida Southern College	0.00	0.00	0.00	0.00	0.00	0.00
Florida State University	0.00	3,875.00	3,875.00	0.00	19,750.00	19,750.00
Florida Wildflower	0.00	180.00	180.00	0.00	570.00	570.00
Girl Scouts of America	0.00	0.00	0.00	0.00	0.00	0.00
Golf Capital of the World	0.00	50.00	50.00	0.00	550.00	550.00
Hospice Everyday is a Gift	0.00	25.00	25.00	0.00	1,025.00	1,025.00

**REVENUE BY COUNTY  
JULY 2006 THRU JUNE 2007**

DESCRIPTION	County			County		
	Retained	State Revenue	TOTAL	Retained	State Revenue	TOTAL
	<b>FRANKLIN</b>			<b>GADSDEN</b>		
Imagine-Florida Food Banks	0.00	100.00	100.00	0.00	125.00	125.00
Indian River Lagoon	0.00	60.00	60.00	0.00	75.00	75.00
Invest in Children	0.00	340.00	340.00	0.00	500.00	500.00
Jacksonville Jaguars	0.00	25.00	25.00	0.00	525.00	525.00
Jacksonville University	0.00	0.00	0.00	0.00	75.00	75.00
Keep Kids Drug Free	0.00	175.00	175.00	0.00	325.00	325.00
Kids Deserve Justice	0.00	0.00	0.00	0.00	75.00	75.00
Large Mouth Bass	0.00	350.00	350.00	0.00	1,925.00	1,925.00
Live The Dream	0.00	25.00	25.00	0.00	600.00	600.00
Lynn University	0.00	0.00	0.00	0.00	25.00	25.00
Miami Dolphins	0.00	150.00	150.00	0.00	325.00	325.00
Miami Heat	0.00	0.00	0.00	0.00	500.00	500.00
Motorcycle Specialty Plate	0.00	15.00	15.00	0.00	525.00	525.00
Navy	0.00	15.00	15.00	0.00	165.00	165.00
New College	0.00	25.00	25.00	0.00	25.00	25.00
Nova Southeastern University	0.00	0.00	0.00	0.00	75.00	75.00
Orlando Magic	0.00	0.00	0.00	0.00	225.00	225.00
Orlando Predators	0.00	0.00	0.00	0.00	0.00	0.00
Palm Beach Atlantic University	0.00	0.00	0.00	0.00	0.00	0.00
Panther	0.00	950.00	950.00	0.00	2,700.00	2,700.00
Parents Make a Difference	0.00	0.00	0.00	0.00	200.00	200.00
Police Athletic League	0.00	20.00	20.00	0.00	140.00	140.00
Protect Florida Whales	0.00	150.00	150.00	0.00	1,050.00	1,050.00
Protect Our Reefs	0.00	875.00	875.00	0.00	725.00	725.00
Protect Wild Dolphins	0.00	1,220.00	1,220.00	0.00	1,400.00	1,400.00
Ringling School of Art & Design	0.00	0.00	0.00	0.00	25.00	25.00
Rollins University	0.00	0.00	0.00	0.00	50.00	50.00
Saint Leo University	0.00	0.00	0.00	0.00	0.00	0.00
Saint Thomas University	0.00	0.00	0.00	0.00	0.00	0.00
Salutes Firefighters	0.00	360.00	360.00	0.00	860.00	860.00
Save Our Seas	0.00	250.00	250.00	0.00	550.00	550.00
Save The Manatee	0.00	760.00	760.00	0.00	1,200.00	1,200.00
Sea Turtle	0.00	1,382.50	1,382.50	0.00	1,155.00	1,155.00
Share the Road-Bike Florida	0.00	30.00	30.00	0.00	375.00	375.00
Southeastern College	0.00	0.00	0.00	0.00	25.00	25.00
Special Olympics	0.00	60.00	60.00	0.00	270.00	270.00
Sportsmen's National Land Trust	0.00	375.00	375.00	0.00	1,925.00	1,925.00
Stetson University	0.00	25.00	25.00	0.00	0.00	0.00
Stop Child Abuse	0.00	75.00	75.00	0.00	200.00	200.00
Stop Heart Disease	0.00	75.00	75.00	0.00	175.00	175.00
Support Homeownership for All	0.00	25.00	25.00	0.00	50.00	50.00
Support Law Enforcement	0.00	160.00	160.00	0.00	220.00	220.00
Support Soccer	0.00	25.00	25.00	0.00	275.00	275.00
Tampa Bay Buccaneers	0.00	200.00	200.00	0.00	975.00	975.00
Tampa Bay Devil Rays	0.00	0.00	0.00	0.00	0.00	0.00
Tampa Bay Estuary	0.00	105.00	105.00	0.00	120.00	120.00
Tampa Bay Lightning	0.00	0.00	0.00	0.00	0.00	0.00
Tampa Bay Storm	0.00	0.00	0.00	0.00	0.00	0.00
U S Paratrooper	0.00	60.00	60.00	0.00	220.00	220.00
U. S. Marine Corps	0.00	255.00	255.00	0.00	705.00	705.00
U.S. Olympic	0.00	30.00	30.00	0.00	120.00	120.00
United We Stand	0.00	175.00	175.00	0.00	425.00	425.00
University of Central Florida	0.00	0.00	0.00	0.00	125.00	125.00
University of Florida	0.00	1,500.00	1,500.00	0.00	6,825.00	6,825.00
University of Miami	0.00	275.00	275.00	0.00	1,575.00	1,575.00
University of North Florida	0.00	25.00	25.00	0.00	50.00	50.00
University of South Florida	0.00	0.00	0.00	0.00	250.00	250.00
University of Tampa	0.00	0.00	0.00	0.00	0.00	0.00
University of West Florida	0.00	50.00	50.00	0.00	75.00	75.00
Warner Southern College	0.00	0.00	0.00	0.00	0.00	0.00
<b>TOTAL SPECIALTY PLATES</b>	<b>\$ 0.00</b>	<b>\$ 18,876.50</b>	<b>\$ 18,876.50</b>	<b>\$ 0.00</b>	<b>\$ 84,691.00</b>	<b>\$ 84,691.00</b>

**TITLE FEES**

\$2 Wrecker Operator Fee	\$ 0.00	\$ 0.00	\$ 0.00	\$ 0.00	\$ 2.00	\$ 2.00
\$21 State Transportation Title Fee	0.00	49,980.00	49,980.00	0.00	200,821.15	200,821.15
Base Title \$2.00	0.00	4,772.00	4,772.00	0.00	19,268.00	19,268.00
Base Title \$3.00	0.00	0.00	0.00	0.00	3.00	3.00
Base Title (Vessels) \$1.50	0.00	940.50	940.50	0.00	426.00	426.00
Base Title Fee \$1.00	0.00	0.00	0.00	0.00	7.00	7.00
CSEP Fees	0.00	0.00	0.00	0.00	0.00	0.00

**REVENUE BY COUNTY  
JULY 2006 THRU JUNE 2007**

DESCRIPTION	County			County		
	Retained	State Revenue	TOTAL	Retained	State Revenue	TOTAL
	<b>FRANKLIN</b>			<b>GADSDEN</b>		
Fast Title	0.00	403.50	403.50	0.00	4,323.00	4,323.00
Fast Title Odometer Fee	0.00	538.00	538.00	0.00	5,764.00	5,764.00
Lemon Law Fee	186.00	0.00	186.00	1,462.00	0.00	1,462.00
Lien Fee	0.00	867.00	867.00	0.00	7,267.00	7,267.00
Lien Fee ( Vessel)	0.00	0.00	0.00	0.00	0.00	0.00
Lien Service Fee	0.00	0.00	0.00	0.00	0.00	0.00
Local Fast Title	941.50	0.00	941.50	10,080.00	0.00	10,080.00
Local Option Fee	1,511.53	0.00	1,511.53	51,444.44	0.00	51,444.44
Local Vessel Fast Title	107.50	0.00	107.50	200.00	0.00	200.00
Mobile Home Fee	0.00	6.00	6.00	0.00	24.00	24.00
Non-game Wildlife Fee	0.00	1,688.00	1,688.00	0.00	5,320.00	5,320.00
Odometer Fee	0.00	2,383.00	2,383.00	0.00	9,633.00	9,633.00
Off - Highway 1	0.00	81.00	81.00	0.00	189.00	189.00
Off - Highway 2	0.00	0.00	0.00	0.00	0.00	0.00
Off - Highway Late Fee	0.00	0.00	0.00	0.00	10.00	10.00
Off - Highway Late Fee (County ret.)	0.00	0.00	0.00	10.00	0.00	10.00
Off - Highway Red. State Sales Tax	0.00	0.00	0.00	0.00	0.00	0.00
Out of State Vessel Fee	0.00	268.00	268.00	0.00	120.00	120.00
State Sales Tax	300,171.98	0.00	300,171.98	689,183.10	0.00	689,183.10
Title Late Fee	0.00	145.00	145.00	0.00	11,225.00	11,225.00
Title Rebuilt Fee	0.00	0.00	0.00	0.00	40.00	40.00
Title Security Fee	0.00	2,383.00	2,383.00	0.00	9,633.00	9,633.00
Title Service Fee - \$1.25	148.75	0.00	148.75	1,140.00	0.00	1,140.00
Title Service Fee - \$4.25	9,630.50	0.00	9,630.50	37,077.00	0.00	37,077.00
Vessel County Late Fee	15.00	0.00	15.00	145.00	0.00	145.00
Vessel Duplicate Title Fee	0.00	164.25	164.25	0.00	81.00	81.00
Vessel Fast Title	0.00	107.50	107.50	0.00	200.00	200.00
Vessel Late Fee	0.00	0.00	0.00	0.00	0.00	0.00
Vessel Title Service Fee	2,621.25	0.00	2,621.25	1,200.00	0.00	1,200.00
Vessel Transfer Fee	0.00	555.00	555.00	0.00	239.00	239.00
Wrecker Lien Service Fee	0.00	0.00	0.00	2.50	0.00	2.50
<b>TOTAL TITLE FEES</b>	<b>\$ 315,334.01</b>	<b>\$ 65,281.75</b>	<b>\$ 380,615.76</b>	<b>\$ 791,944.04</b>	<b>\$ 274,595.15</b>	<b>\$ 1,066,539.19</b>

**DEALER LICENSE FEES**

Address Change MH/RV	\$ 0.00	\$ 0.00	\$ 0.00	\$ 0.00	\$ 0.00	\$ 0.00
Address Change Motor Vehicle	0.00	0.00	0.00	0.00	0.00	0.00
Add Location License Fee Dir Lic	0.00	0.00	0.00	0.00	0.00	0.00
BH/DH/RV License Renewal Fee	0.00	0.00	0.00	0.00	0.00	0.00
Dealer License Name Change	0.00	0.00	0.00	0.00	0.00	0.00
Dealer License Delinquent Fee	0.00	0.00	0.00	0.00	0.00	0.00
Dealer License Fee	0.00	0.00	0.00	0.00	0.00	0.00
Dealer License MH/RV Fee	0.00	0.00	0.00	0.00	0.00	0.00
MH/RV License Renewal Fee	0.00	0.00	0.00	0.00	0.00	0.00
Manufacturer License Renewal Fee	0.00	0.00	0.00	0.00	0.00	0.00
Non Resident Dealer Tax	0.00	0.00	0.00	0.00	0.00	0.00
Non Resident Tax Banking & Finance	0.00	0.00	0.00	0.00	0.00	0.00
Vehicle DLR License Renewal Fee	0.00	0.00	0.00	0.00	0.00	0.00
<b>TOTAL DEALER LICENSE FEES</b>	<b>\$ 0.00</b>	<b>\$ 0.00</b>	<b>\$ 0.00</b>	<b>\$ 0.00</b>	<b>\$ 0.00</b>	<b>\$ 0.00</b>

**MISCELLANEOUS REVENUES**

Bad Check Penalty	\$ 60.00	\$ 0.00	\$ 60.00	\$ 260.00	\$ 0.00	\$ 260.00
DOR - Sales Tax	6.00	0.00	6.00	0.00	0.00	0.00
Driver License Fees Bad Check	0.00	0.00	0.00	0.00	0.00	0.00
Fingerprint Fee	0.00	0.00	0.00	0.00	0.00	0.00
Interest Owed	0.00	0.00	0.00	0.00	0.00	0.00
MVL Fees	0.00	16.25	16.25	0.00	62.50	62.50
<b>TOTAL MISCELLANEOUS FEES</b>	<b>\$ 66.00</b>	<b>\$ 16.25</b>	<b>\$ 82.25</b>	<b>\$ 260.00</b>	<b>\$ 62.50</b>	<b>\$ 322.50</b>

**SUMMARY:**

BASE TAX	\$ 0.00	\$ 392,183.49	\$ 392,183.49	\$ 0.00	\$ 1,193,507.84	\$ 1,193,507.84
REGISTRATIONS	59,493.70	225,215.10	284,708.80	148,856.89	674,520.09	823,376.98
SPECIALTY PLATES	0.00	18,876.50	18,876.50	0.00	84,691.00	84,691.00
TITLES	315,334.01	65,281.75	380,615.76	791,944.04	274,595.15	1,066,539.19
DEALER LICENSE	0.00	0.00	0.00	0.00	0.00	0.00
MISCELLANEOUS REVENUE	66.00	16.25	82.25	260.00	62.50	322.50
<b>TOTAL</b>	<b>\$ 374,893.71</b>	<b>\$ 701,573.09</b>	<b>\$ 1,076,466.80</b>	<b>\$ 941,060.93</b>	<b>\$ 2,227,376.58</b>	<b>\$ 3,168,437.51</b>
LESS REFUNDS	(6.75)	(264.20)	(270.95)	(97.00)	(7,544.71)	(7,641.71)
<b>GRAND TOTAL</b>	<b>\$ 374,886.96</b>	<b>\$ 701,308.89</b>	<b>\$ 1,076,195.85</b>	<b>\$ 940,963.93</b>	<b>\$ 2,219,831.87</b>	<b>\$ 3,160,795.80</b>

**REVENUE BY COUNTY  
JULY 2006 THRU JUNE 2007**

DESCRIPTION	County			County		
	Retained	State Revenue	TOTAL	Retained	State Revenue	TOTAL
	<b>GILCHRIST</b>			<b>GLADES</b>		
<b>REGISTRATION FEES</b>						
\$ .50 Vessel Manatee Fee	\$ 0.00	\$ 845.50	\$ 845.50	\$ 0.00	\$ 643.00	\$ 643.00
\$1.00 Vessel Manatee Fee	0.00	1,691.00	1,691.00	0.00	1,286.00	1,286.00
\$1.50 Trans. Disadvantaged	0.00	16,255.50	16,255.50	0.00	5,361.00	5,361.00
\$2 Surcharge Fee	0.00	34,324.00	34,324.00	0.00	14,038.00	14,038.00
\$4 TDTF Gov.'s Alliance for Employ.	0.00	116.00	116.00	0.00	28.00	28.00
\$5 Commercial Fee	0.00	2,220.00	2,220.00	0.00	1,550.00	1,550.00
1/2 Yr. Advanced Replacement Fee	0.00	71.00	71.00	0.00	75.00	75.00
Advanced Replacement Fee	0.00	34,036.00	34,036.00	0.00	13,762.00	13,762.00
Agriculture Trailer	0.00	0.00	0.00	0.00	0.00	0.00
Air Pollution Control	0.00	19,446.00	19,446.00	0.00	7,799.00	7,799.00
Amateur Radio Annual Fee	0.00	19.50	19.50	0.00	9.00	9.00
Amateur Radio Initial Fee	0.00	0.00	0.00	0.00	0.00	0.00
Apportioned Reg. Fee (Other Juris.)	0.00	0.00	0.00	0.00	0.00	0.00
Aquatic Plant Fee	0.00	2,942.00	2,942.00	0.00	2,304.00	2,304.00
Authenticated Process Fee	0.00	0.00	0.00	0.00	0.00	0.00
Brain and Spinal Cord Fee	0.00	1,018.00	1,018.00	0.00	90.00	90.00
Branch Fee	13,100.00	71.00	13,171.00	0.00	0.00	0.00
Civil Penalty	0.00	0.00	0.00	0.00	0.00	0.00
Co. E-Comm Vessel Service Fee	0.00	0.00	0.00	0.00	0.00	0.00
Co. Service Fee E-Comm	0.00	136.00	136.00	0.00	0.00	0.00
Co. Service Fee PP E-Comm	0.00	1.50	1.50	0.00	0.00	0.00
Co. Vessel Service Fee E-Comm	0.00	5.28	5.28	0.00	0.00	0.00
County E-Comm PP Service Fee	0.00	0.00	0.00	0.00	0.00	0.00
County E-Comm Service Fee	0.00	0.00	0.00	0.00	0.00	0.00
County Manatee Fee	0.00	0.00	0.00	0.00	0.00	0.00
County Registration Fee	0.00	0.00	0.00	0.00	0.00	0.00
County Retained Vessel Fee	8,169.74	39.25	8,208.99	7,702.87	0.00	7,702.87
Dealer L. P.	0.00	0.00	0.00	0.00	0.00	0.00
Dealer Motor Cycle	0.00	0.00	0.00	0.00	0.00	0.00
Decal Fee	0.00	740.00	740.00	0.00	210.00	210.00
Decal Mailing Fee	963.30	83.85	1,047.15	568.75	0.00	568.75
Decal on Demand	0.00	19,682.00	19,682.00	0.00	8,622.00	8,622.00
Delinquent Fee	0.00	2,580.00	2,580.00	0.00	4,820.00	4,820.00
Emergency Medical Service Fee	0.00	1,965.60	1,965.60	0.00	789.90	789.90
FRVIS Fee	0.00	10,587.50	10,587.50	0.00	4,556.50	4,556.50
Fleet Management Fee	0.00	0.00	0.00	0.00	0.00	0.00
Fleet Replacement Fee	0.00	0.00	0.00	0.00	0.00	0.00
Front End Plates	0.00	0.00	0.00	0.00	0.00	0.00
High Occupancy or Hybrid Vehicle Decal	0.00	0.00	0.00	0.00	0.00	0.00
Horseless Carriage Manufacturer Fee	0.00	0.00	0.00	0.00	0.00	0.00
Initial Registration Fee	0.00	59,600.00	59,600.00	0.00	21,900.00	21,900.00
Juvenile Justice	0.00	17,172.00	17,172.00	0.00	7,022.00	7,022.00
Law Enforcement Radio Syst. TF	0.00	17,172.00	17,172.00	0.00	7,022.00	7,022.00
Manufacturer's Fee	0.00	93.25	93.25	0.00	46.50	46.50
Marine Resources Fee	0.00	36.00	36.00	0.00	27.00	27.00
Mobile Home Relocation Fee	0.00	21.00	21.00	0.00	278.00	278.00
Motorcycle Safety Education	0.00	1,280.00	1,280.00	0.00	430.00	430.00
Non-Resident / Alien Fee - Vessel	0.00	0.00	0.00	0.00	0.00	0.00
Original License Plate Fee	0.00	24,242.00	24,242.00	0.00	9,640.00	9,640.00
Parking Permit - \$5 TDTF	0.00	145.00	145.00	0.00	35.00	35.00
Parking Permit Service Fee	601.50	0.00	601.50	208.50	0.00	208.50
Personalized Fee	0.00	2,890.00	2,890.00	0.00	1,430.00	1,430.00
Plate Fee	0.00	0.00	0.00	0.00	0.00	0.00
Property Appraiser Fee	93.25	0.00	93.25	46.50	0.00	46.50
Reflectorization	0.00	8,687.50	8,687.50	0.00	3,513.50	3,513.50
Return Plate Fee	0.00	0.00	0.00	0.00	0.00	0.00
Sample Plate Fee	0.00	0.00	0.00	0.00	0.00	0.00
Save The Turtle Sticker	0.00	15.00	15.00	0.00	0.00	0.00
Semi-annual Fee	0.00	177.50	177.50	0.00	187.50	187.50
Service Fee	49,267.50	0.00	49,267.50	19,710.00	0.00	19,710.00
Southeastern Guide Dogs	0.00	4.00	4.00	0.00	0.00	0.00
State E-Comm Service Fee	0.00	0.00	0.00	0.00	0.00	0.00
State E-Comm Vessel Service Fee	0.00	0.00	0.00	0.00	0.00	0.00
State Service Fee E-Comm	0.00	204.00	204.00	0.00	0.00	0.00
State Service Fee PP E-Comm	0.00	1.50	1.50	0.00	0.00	0.00
State Vessel Serv. Fee E-Comm	0.00	8.22	8.22	0.00	0.00	0.00
Street Rod Processing Fee	0.00	0.00	0.00	0.00	3.00	3.00
Tag Mailing Fee	266.90	21.70	288.60	144.80	0.00	144.80
Tag Processing Fee	0.00	2,510.00	2,510.00	0.00	1,044.00	1,044.00

**REVENUE BY COUNTY  
JULY 2006 THRU JUNE 2007**

DESCRIPTION	County			County		
	Retained	State Revenue	TOTAL	Retained	State Revenue	TOTAL
	<b>GILCHRIST</b>			<b>GLADES</b>		
Temp Tag Flat Tax	0.00	1,018.00	1,018.00	0.00	90.00	90.00
Temp Tag Mail Fee (25 Tags)	0.00	0.00	0.00	0.00	0.00	0.00
Temporarily Employed LP	0.00	40.00	40.00	0.00	40.00	40.00
Temporary Operating Permit	0.00	39.00	39.00	0.00	3.00	3.00
Temporary PP Service Fee	72.50	0.00	72.50	17.50	0.00	17.50
Temporary Parking Permit	0.00	101.50	101.50	0.00	24.50	24.50
Temporary Tag Mail Fee(5 tags)	0.00	0.00	0.00	0.00	0.00	0.00
Transfer Fee	0.00	634.50	634.50	0.00	270.00	270.00
Unaccounted Parking Permit	0.00	0.00	0.00	0.00	0.00	0.00
Unaccounted Plate	0.00	0.00	0.00	0.00	0.00	0.00
Unaccounted Temp Plate	0.00	0.00	0.00	0.00	0.00	0.00
Vessel Law Enforcement Radio TF	0.00	1,691.00	1,691.00	0.00	1,286.00	1,286.00
Vessel Service Fee County 68	3,845.25	0.00	3,845.25	2,927.25	0.00	2,927.25
Vet. Subsequent PP Service Fee	63.00	0.00	63.00	24.00	0.00	24.00
Voluntary Child Safety Seat	0.00	6.00	6.00	0.00	0.00	0.00
Voluntary Election Campaign	0.00	0.00	0.00	0.00	0.00	0.00
Voluntary Mothers Against Drunk Driving	0.00	7.00	7.00	0.00	0.00	0.00
Voluntary Non-game Wildlife	0.00	8.00	8.00	0.00	0.00	0.00
Voluntary Organ Tissue Donor	0.00	6.00	6.00	0.00	0.00	0.00
Voluntary Prevent Blindness	0.00	4.00	4.00	0.00	0.00	0.00
Voluntary Stop Heart Disease	0.00	3.00	3.00	0.00	0.00	0.00
Voluntary Transportation Disadvantaged	0.00	3.00	3.00	0.00	0.00	0.00
Voluntary Vessel Save The Manatee	0.00	10.00	10.00	0.00	0.00	0.00
<b>TOTAL REGISTRATION FEES</b>	<b>\$ 76,442.94</b>	<b>\$ 286,728.15</b>	<b>\$ 363,171.09</b>	<b>\$ 31,350.17</b>	<b>\$ 120,235.40</b>	<b>\$ 151,585.57</b>

**SPECIALTY LICENSE PLATES**

A State of Vision	\$ 0.00	\$ 0.00	\$ 0.00	\$ 0.00	\$ 0.00	\$ 0.00
Agriculture Education	0.00	200.00	200.00	0.00	100.00	100.00
Agriculture in The Classroom	0.00	2,200.00	2,200.00	0.00	1,000.00	1,000.00
Air Force	0.00	135.00	135.00	0.00	45.00	45.00
American Red Cross	0.00	0.00	0.00	0.00	0.00	0.00
Animal Friend	0.00	100.00	100.00	0.00	75.00	75.00
Aquaculture	0.00	325.00	325.00	0.00	75.00	75.00
Army	0.00	210.00	210.00	0.00	120.00	120.00
Barry University	0.00	0.00	0.00	0.00	0.00	0.00
Bethune-Cookman College	0.00	25.00	25.00	0.00	0.00	0.00
Boy Scouts	0.00	40.00	40.00	0.00	0.00	0.00
Challenger	0.00	250.00	250.00	0.00	125.00	125.00
Choose Life	0.00	1,060.00	1,060.00	0.00	120.00	120.00
Clearwater Christian College	0.00	0.00	0.00	0.00	0.00	0.00
Coast Guard	0.00	45.00	45.00	0.00	30.00	30.00
Conserve Wildlife	0.00	525.00	525.00	0.00	120.00	120.00
Discover Florida Oceans	0.00	75.00	75.00	0.00	0.00	0.00
Donate Organs-Pass it on	0.00	0.00	0.00	0.00	0.00	0.00
Eckerd College	0.00	0.00	0.00	0.00	0.00	0.00
Edward Waters College	0.00	0.00	0.00	0.00	0.00	0.00
Embry-Riddle Aeronautical Univ	0.00	0.00	0.00	0.00	0.00	0.00
End Breast Cancer	0.00	75.00	75.00	0.00	50.00	50.00
Everglades River of Grass	0.00	80.00	80.00	0.00	40.00	40.00
Family First	0.00	50.00	50.00	0.00	0.00	0.00
Family Values	0.00	25.00	25.00	0.00	0.00	0.00
Fish Florida	0.00	132.00	132.00	0.00	110.00	110.00
FI Hospital College of Health Sciences	0.00	0.00	0.00	0.00	0.00	0.00
Flagler College	0.00	0.00	0.00	0.00	0.00	0.00
Florida A & M University	0.00	50.00	50.00	0.00	275.00	275.00
Florida Arts	0.00	20.00	20.00	0.00	20.00	20.00
Florida Atlantic University	0.00	0.00	0.00	0.00	0.00	0.00
Florida College	0.00	75.00	75.00	0.00	0.00	0.00
Florida Educational	0.00	620.00	620.00	0.00	60.00	60.00
Florida Gulf Coast University	0.00	0.00	0.00	0.00	25.00	25.00
Florida Institute of Technology	0.00	0.00	0.00	0.00	25.00	25.00
Florida International University	0.00	25.00	25.00	0.00	0.00	0.00
Florida Marlins	0.00	0.00	0.00	0.00	0.00	0.00
Florida Memorial College	0.00	0.00	0.00	0.00	0.00	0.00
Florida Panthers	0.00	0.00	0.00	0.00	25.00	25.00
Florida Salute to Veterans	0.00	510.00	510.00	0.00	180.00	180.00
Florida Sheriff's Youth Ranch	0.00	340.00	340.00	0.00	140.00	140.00
Florida Southern College	0.00	25.00	25.00	0.00	0.00	0.00
Florida State University	0.00	950.00	950.00	0.00	425.00	425.00
Florida Wildflower	0.00	420.00	420.00	0.00	105.00	105.00
Girl Scouts of America	0.00	0.00	0.00	0.00	0.00	0.00
Golf Capital of the World	0.00	50.00	50.00	0.00	25.00	25.00
Hospice Everyday is a Gift	0.00	225.00	225.00	0.00	125.00	125.00

**REVENUE BY COUNTY  
JULY 2006 THRU JUNE 2007**

DESCRIPTION	County			County		
	Retained	State Revenue	TOTAL	Retained	State Revenue	TOTAL
	<b>GILCHRIST</b>			<b>GLADES</b>		
Imagine-Florida Food Banks	0.00	25.00	25.00	0.00	0.00	0.00
Indian River Lagoon	0.00	105.00	105.00	0.00	120.00	120.00
Invest in Children	0.00	100.00	100.00	0.00	40.00	40.00
Jacksonville Jaguars	0.00	0.00	0.00	0.00	0.00	0.00
Jacksonville University	0.00	0.00	0.00	0.00	0.00	0.00
Keep Kids Drug Free	0.00	200.00	200.00	0.00	25.00	25.00
Kids Deserve Justice	0.00	25.00	25.00	0.00	0.00	0.00
Large Mouth Bass	0.00	525.00	525.00	0.00	875.00	875.00
Live The Dream	0.00	0.00	0.00	0.00	125.00	125.00
Lynn University	0.00	0.00	0.00	0.00	0.00	0.00
Miami Dolphins	0.00	175.00	175.00	0.00	225.00	225.00
Miami Heat	0.00	50.00	50.00	0.00	125.00	125.00
Motorcycle Specialty Plate	0.00	90.00	90.00	0.00	60.00	60.00
Navy	0.00	225.00	225.00	0.00	30.00	30.00
New College	0.00	25.00	25.00	0.00	0.00	0.00
Nova Southeastern University	0.00	0.00	0.00	0.00	25.00	25.00
Orlando Magic	0.00	0.00	0.00	0.00	25.00	25.00
Orlando Predators	0.00	0.00	0.00	0.00	0.00	0.00
Palm Beach Atlantic University	0.00	0.00	0.00	0.00	0.00	0.00
Panther	0.00	625.00	625.00	0.00	475.00	475.00
Parents Make a Difference	0.00	0.00	0.00	0.00	25.00	25.00
Police Athletic League	0.00	20.00	20.00	0.00	60.00	60.00
Protect Florida Whales	0.00	25.00	25.00	0.00	0.00	0.00
Protect Our Reefs	0.00	300.00	300.00	0.00	100.00	100.00
Protect Wild Dolphins	0.00	660.00	660.00	0.00	220.00	220.00
Ringling School of Art & Design	0.00	0.00	0.00	0.00	0.00	0.00
Rollins University	0.00	0.00	0.00	0.00	0.00	0.00
Saint Leo University	0.00	0.00	0.00	0.00	0.00	0.00
Saint Thomas University	0.00	0.00	0.00	0.00	0.00	0.00
Salutes Firefighters	0.00	380.00	380.00	0.00	280.00	280.00
Save Our Seas	0.00	100.00	100.00	0.00	0.00	0.00
Save The Manatee	0.00	480.00	480.00	0.00	60.00	60.00
Sea Turtle	0.00	367.50	367.50	0.00	87.50	87.50
Share the Road-Bike Florida	0.00	30.00	30.00	0.00	15.00	15.00
Southeastern College	0.00	0.00	0.00	0.00	0.00	0.00
Special Olympics	0.00	45.00	45.00	0.00	0.00	0.00
Sportsmen's National Land Trust	0.00	775.00	775.00	0.00	225.00	225.00
Stetson University	0.00	0.00	0.00	0.00	0.00	0.00
Stop Child Abuse	0.00	125.00	125.00	0.00	0.00	0.00
Stop Heart Disease	0.00	150.00	150.00	0.00	25.00	25.00
Support Homeownership for All	0.00	0.00	0.00	0.00	0.00	0.00
Support Law Enforcement	0.00	0.00	0.00	0.00	0.00	0.00
Support Soccer	0.00	0.00	0.00	0.00	25.00	25.00
Tampa Bay Buccaneers	0.00	350.00	350.00	0.00	50.00	50.00
Tampa Bay Devil Rays	0.00	0.00	0.00	0.00	0.00	0.00
Tampa Bay Estuary	0.00	30.00	30.00	0.00	0.00	0.00
Tampa Bay Lightning	0.00	75.00	75.00	0.00	0.00	0.00
Tampa Bay Storm	0.00	0.00	0.00	0.00	0.00	0.00
U S Paratrooper	0.00	120.00	120.00	0.00	0.00	0.00
U. S. Marine Corps	0.00	750.00	750.00	0.00	165.00	165.00
U.S. Olympic	0.00	15.00	15.00	0.00	15.00	15.00
United We Stand	0.00	200.00	200.00	0.00	75.00	75.00
University of Central Florida	0.00	25.00	25.00	0.00	25.00	25.00
University of Florida	0.00	4,000.00	4,000.00	0.00	725.00	725.00
University of Miami	0.00	300.00	300.00	0.00	525.00	525.00
University of North Florida	0.00	0.00	0.00	0.00	0.00	0.00
University of South Florida	0.00	50.00	50.00	0.00	50.00	50.00
University of Tampa	0.00	25.00	25.00	0.00	0.00	0.00
University of West Florida	0.00	0.00	0.00	0.00	0.00	0.00
Warner Southern College	0.00	0.00	0.00	0.00	0.00	0.00
<b>TOTAL SPECIALTY PLATES</b>	<b>\$ 0.00</b>	<b>\$ 20,429.50</b>	<b>\$ 20,429.50</b>	<b>\$ 0.00</b>	<b>\$ 8,342.50</b>	<b>\$ 8,342.50</b>

**TITLE FEES**

\$2 Wrecker Operator Fee	\$ 0.00	\$ 0.00	\$ 0.00	\$ 0.00	\$ 2.00	\$ 2.00
\$21 State Transportation Title Fee	0.00	91,854.00	91,854.00	0.00	22,848.00	22,848.00
Base Title \$2.00	0.00	8,792.00	8,792.00	0.00	2,202.00	2,202.00
Base Title \$3.00	0.00	21.00	21.00	0.00	34.00	34.00
Base Title (Vessels) \$1.50	0.00	507.00	507.00	0.00	379.50	379.50
Base Title Fee \$1.00	0.00	2.00	2.00	0.00	1.00	1.00
CSEP Fees	0.00	0.00	0.00	0.00	0.00	0.00

**REVENUE BY COUNTY  
JULY 2006 THRU JUNE 2007**

DESCRIPTION	County			County		
	Retained	State Revenue	TOTAL	Retained	State Revenue	TOTAL
	<b>GILCHRIST</b>			<b>GLADES</b>		
Fast Title	0.00	1,474.50	1,474.50	0.00	132.00	132.00
Fast Title Odometer Fee	0.00	1,966.00	1,966.00	0.00	176.00	176.00
Lemon Law Fee	112.00	0.00	112.00	74.00	0.00	74.00
Lien Fee	0.00	2,614.00	2,614.00	0.00	268.00	268.00
Lien Fee ( Vessel)	0.00	0.00	0.00	0.00	0.00	0.00
Lien Service Fee	0.00	1.25	1.25	0.00	0.00	0.00
Local Fast Title	3,440.50	0.00	3,440.50	308.00	0.00	308.00
Local Option Fee	23,605.06	0.00	23,605.06	8,062.31	0.00	8,062.31
Local Vessel Fast Title	340.00	0.00	340.00	35.00	0.00	35.00
Mobile Home Fee	0.00	50.00	50.00	0.00	3.00	3.00
Non-game Wildlife Fee	0.00	1,700.00	1,700.00	0.00	688.00	688.00
Odometer Fee	0.00	4,381.00	4,381.00	0.00	1,090.00	1,090.00
Off - Highway 1	0.00	405.00	405.00	0.00	324.00	324.00
Off - Highway 2	0.00	26.00	26.00	0.00	0.00	0.00
Off - Highway Late Fee	0.00	5.00	5.00	0.00	25.00	25.00
Off - Highway Late Fee (County ret.)	5.00	0.00	5.00	25.00	0.00	25.00
Off - Highway Red. State Sales Tax	0.00	0.00	0.00	0.00	0.00	0.00
Out of State Vessel Fee	0.00	68.00	68.00	0.00	128.00	128.00
State Sales Tax	274,185.07	0.00	274,185.07	110,737.31	0.00	110,737.31
Title Late Fee	0.00	6,265.00	6,265.00	0.00	1,110.00	1,110.00
Title Rebuilt Fee	0.00	40.00	40.00	0.00	40.00	40.00
Title Security Fee	0.00	4,381.00	4,381.00	0.00	1,090.00	1,090.00
Title Service Fee - \$1.25	450.00	0.00	450.00	37.50	0.00	37.50
Title Service Fee - \$4.25	17,157.25	0.00	17,157.25	4,573.00	0.00	4,573.00
Vessel County Late Fee	185.00	0.00	185.00	50.00	0.00	50.00
Vessel Duplicate Title Fee	0.00	112.50	112.50	0.00	45.00	45.00
Vessel Fast Title	0.00	340.00	340.00	0.00	35.00	35.00
Vessel Late Fee	0.00	0.00	0.00	0.00	0.00	0.00
Vessel Title Service Fee	1,455.00	0.00	1,455.00	1,023.75	0.00	1,023.75
Vessel Transfer Fee	0.00	295.00	295.00	0.00	232.00	232.00
Wrecker Lien Service Fee	0.00	0.00	0.00	2.50	0.00	2.50
<b>TOTAL TITLE FEES</b>	<b>\$ 320,934.88</b>	<b>\$ 125,300.25</b>	<b>\$ 446,235.13</b>	<b>\$ 124,928.37</b>	<b>\$ 30,852.50</b>	<b>\$ 155,780.87</b>

**DEALER LICENSE FEES**

Address Change MH/RV	\$ 0.00	\$ 0.00	\$ 0.00	\$ 0.00	\$ 0.00	\$ 0.00
Address Change Motor Vehicle	0.00	0.00	0.00	0.00	0.00	0.00
Add Location License Fee Dir Lic	0.00	0.00	0.00	0.00	0.00	0.00
BH/DH/RV License Renewal Fee	0.00	0.00	0.00	0.00	0.00	0.00
Dealer License Name Change	0.00	0.00	0.00	0.00	0.00	0.00
Dealer License Delinquent Fee	0.00	0.00	0.00	0.00	0.00	0.00
Dealer License Fee	0.00	0.00	0.00	0.00	0.00	0.00
Dealer License MH/RV Fee	0.00	0.00	0.00	0.00	0.00	0.00
MH/RV License Renewal Fee	0.00	0.00	0.00	0.00	0.00	0.00
Manufacturer License Renewal Fee	0.00	0.00	0.00	0.00	0.00	0.00
Non Resident Dealer Tax	0.00	0.00	0.00	0.00	0.00	0.00
Non Resident Tax Banking & Finance	0.00	0.00	0.00	0.00	0.00	0.00
Vehicle DLR License Renewal Fee	0.00	0.00	0.00	0.00	0.00	0.00
<b>TOTAL DEALER LICENSE FEES</b>	<b>\$ 0.00</b>	<b>\$ 0.00</b>	<b>\$ 0.00</b>	<b>\$ 0.00</b>	<b>\$ 0.00</b>	<b>\$ 0.00</b>

**MISCELLANEOUS REVENUES**

Bad Check Penalty	\$ 0.00	\$ 0.00	\$ 0.00	\$ 0.00	\$ 0.00	\$ 0.00
DOR - Sales Tax	0.00	0.00	0.00	0.00	0.00	0.00
Driver License Fees Bad Check	0.00	0.00	0.00	0.00	0.00	0.00
Fingerprint Fee	0.00	0.00	0.00	0.00	0.00	0.00
Interest Owed	0.00	0.00	0.00	0.00	41.93	41.93
MVL Fees	0.00	0.00	0.00	0.00	0.00	0.00
<b>TOTAL MISCELLANEOUS FEES</b>	<b>\$ 0.00</b>	<b>\$ 0.00</b>	<b>\$ 0.00</b>	<b>\$ 0.00</b>	<b>\$ 41.93</b>	<b>\$ 41.93</b>

**SUMMARY:**

BASE TAX	\$ 0.00	\$ 608,056.83	\$ 608,056.83	\$ 0.00	\$ 267,937.98	\$ 267,937.98
REGISTRATIONS	76,442.94	286,728.15	363,171.09	31,350.17	120,235.40	151,585.57
SPECIALTY PLATES	0.00	20,429.50	20,429.50	0.00	8,342.50	8,342.50
TITLES	320,934.88	125,300.25	446,235.13	124,928.37	30,852.50	155,780.87
DEALER LICENSE	0.00	0.00	0.00	0.00	0.00	0.00
MISCELLANEOUS REVENUE	0.00	0.00	0.00	0.00	41.93	41.93
<b>TOTAL</b>	<b>\$ 397,377.82</b>	<b>\$ 1,040,514.73</b>	<b>\$ 1,437,892.55</b>	<b>\$ 156,278.54</b>	<b>\$ 427,410.31</b>	<b>\$ 583,688.85</b>
LESS REFUNDS	0.00	(569.30)	(569.30)	0.00	(100.00)	(100.00)
<b>GRAND TOTAL</b>	<b>\$ 397,377.82</b>	<b>\$ 1,039,945.43</b>	<b>\$ 1,437,323.25</b>	<b>\$ 156,278.54</b>	<b>\$ 427,310.31</b>	<b>\$ 583,588.85</b>

**REVENUE BY COUNTY  
JULY 2006 THRU JUNE 2007**

DESCRIPTION	County			County		
	Retained	State Revenue	TOTAL	Retained	State Revenue	TOTAL
	<b>GULF</b>			<b>HAMILTON</b>		
<b>REGISTRATION FEES</b>						
\$ .50 Vessel Manatee Fee	\$ 0.00	\$ 1,562.50	\$ 1,562.50	\$ 0.00	\$ 429.50	\$ 429.50
\$1.00 Vessel Manatee Fee	0.00	3,125.00	3,125.00	0.00	859.00	859.00
\$1.50 Trans. Disadvantaged	0.00	16,350.00	16,350.00	0.00	12,048.00	12,048.00
\$2 Surcharge Fee	0.00	33,028.00	33,028.00	0.00	21,984.00	21,984.00
\$4 TDTF Gov.'s Alliance for Employ.	0.00	60.00	60.00	0.00	56.00	56.00
\$5 Commercial Fee	0.00	1,160.00	1,160.00	0.00	1,130.00	1,130.00
1/2 Yr. Advanced Replacement Fee	0.00	9.00	9.00	0.00	15.00	15.00
Advanced Replacement Fee	0.00	32,888.00	32,888.00	0.00	21,982.00	21,982.00
Agriculture Trailer	0.00	0.00	0.00	0.00	0.00	0.00
Air Pollution Control	0.00	17,433.00	17,433.00	0.00	12,274.00	12,274.00
Amateur Radio Annual Fee	0.00	6.00	6.00	0.00	3.00	3.00
Amateur Radio Initial Fee	0.00	5.00	5.00	0.00	0.00	0.00
Apportioned Reg. Fee (Other Juris.)	0.00	0.00	0.00	0.00	0.00	0.00
Aquatic Plant Fee	0.00	5,092.00	5,092.00	0.00	1,564.00	1,564.00
Authenticated Process Fee	0.00	0.00	0.00	0.00	0.00	0.00
Brain and Spinal Cord Fee	0.00	225.00	225.00	0.00	183.00	183.00
Branch Fee	0.00	0.00	0.00	0.00	31.50	31.50
Civil Penalty	0.00	0.00	0.00	0.00	0.00	0.00
Co. E-Comm Vessel Service Fee	0.00	0.00	0.00	0.00	0.00	0.00
Co. Service Fee E-Comm	0.00	0.00	0.00	0.00	61.00	61.00
Co. Service Fee PP E-Comm	0.00	0.00	0.00	0.00	0.00	0.00
Co. Vessel Service Fee E-Comm	0.00	0.00	0.00	0.00	1.76	1.76
County E-Comm PP Service Fee	0.00	0.00	0.00	0.00	0.00	0.00
County E-Comm Service Fee	0.00	0.00	0.00	0.00	0.00	0.00
County Manatee Fee	0.00	0.00	0.00	0.00	0.00	0.00
County Registration Fee	0.00	0.00	0.00	0.00	0.00	0.00
County Retained Vessel Fee	14,828.18	0.00	14,828.18	3,424.19	9.70	3,433.89
Dealer L. P.	0.00	0.00	0.00	0.00	0.00	0.00
Dealer Motor Cycle	0.00	0.00	0.00	0.00	0.00	0.00
Decal Fee	0.00	830.00	830.00	0.00	600.00	600.00
Decal Mailing Fee	0.00	0.00	0.00	413.40	39.00	452.40
Decal on Demand	0.00	19,892.00	19,892.00	0.00	12,414.00	12,414.00
Delinquent Fee	0.00	10,185.00	10,185.00	0.00	7,740.00	7,740.00
Emergency Medical Service Fee	0.00	1,760.10	1,760.10	0.00	1,238.20	1,238.20
FRVIS Fee	0.00	10,294.50	10,294.50	0.00	6,569.50	6,569.50
Fleet Management Fee	0.00	0.00	0.00	0.00	0.00	0.00
Fleet Replacement Fee	0.00	0.00	0.00	0.00	0.00	0.00
Front End Plates	0.00	0.00	0.00	0.00	0.00	0.00
High Occupancy or Hybrid Vehicle Decal	0.00	0.00	0.00	0.00	0.00	0.00
Horseless Carriage Manufacturer Fee	0.00	0.00	0.00	0.00	0.00	0.00
Initial Registration Fee	0.00	68,300.00	68,300.00	0.00	39,700.00	39,700.00
Juvenile Justice	0.00	16,518.00	16,518.00	0.00	10,993.00	10,993.00
Law Enforcement Radio Syst. TF	0.00	16,518.00	16,518.00	0.00	10,993.00	10,993.00
Manufacturer's Fee	0.00	27.25	27.25	0.00	39.75	39.75
Marine Resources Fee	0.00	59.00	59.00	0.00	26.00	26.00
Mobile Home Relocation Fee	0.00	35.00	35.00	0.00	92.50	92.50
Motorcycle Safety Education	0.00	1,137.50	1,137.50	0.00	505.00	505.00
Non-Resident / Alien Fee - Vessel	0.00	50.00	50.00	0.00	0.00	0.00
Original License Plate Fee	0.00	21,426.00	21,426.00	0.00	14,212.00	14,212.00
Parking Permit - \$5 TDTF	0.00	75.00	75.00	0.00	70.00	70.00
Parking Permit Service Fee	408.00	0.00	408.00	415.50	0.00	415.50
Personalized Fee	0.00	1,930.00	1,930.00	0.00	2,160.00	2,160.00
Plate Fee	0.00	0.00	0.00	0.00	0.00	0.00
Property Appraiser Fee	27.25	0.00	27.25	39.75	0.00	39.75
Reflectorization	0.00	8,323.50	8,323.50	0.00	5,599.00	5,599.00
Return Plate Fee	0.00	0.00	0.00	0.00	0.00	0.00
Sample Plate Fee	0.00	0.00	0.00	0.00	0.00	0.00
Save The Turtle Sticker	0.00	20.00	20.00	0.00	0.00	0.00
Semi-annual Fee	0.00	22.50	22.50	0.00	37.50	37.50
Service Fee	44,537.50	0.00	44,537.50	31,135.00	0.00	31,135.00
Southeastern Guide Dogs	0.00	2.00	2.00	0.00	3.00	3.00
State E-Comm Service Fee	0.00	0.00	0.00	0.00	0.00	0.00
State E-Comm Vessel Service Fee	0.00	0.00	0.00	0.00	0.00	0.00
State Service Fee E-Comm	0.00	0.00	0.00	0.00	91.50	91.50
State Service Fee PP E-Comm	0.00	0.00	0.00	0.00	0.00	0.00
State Vessel Serv. Fee E-Comm	0.00	0.00	0.00	0.00	2.74	2.74
Street Rod Processing Fee	0.00	0.00	0.00	0.00	0.00	0.00
Tag Mailing Fee	0.00	0.00	0.00	151.95	5.25	157.20
Tag Processing Fee	0.00	2,332.00	2,332.00	0.00	2,006.00	2,006.00

**REVENUE BY COUNTY  
JULY 2006 THRU JUNE 2007**

DESCRIPTION	County			County		
	Retained	State Revenue	TOTAL	Retained	State Revenue	TOTAL
		<b>GULF</b>			<b>HAMILTON</b>	
Temp Tag Flat Tax	0.00	225.00	225.00	0.00	183.00	183.00
Temp Tag Mail Fee (25 Tags)	0.00	0.00	0.00	0.00	0.00	0.00
Temporarily Employed LP	0.00	0.00	0.00	0.00	80.00	80.00
Temporary Operating Permit	0.00	3.00	3.00	0.00	48.00	48.00
Temporary PP Service Fee	37.50	0.00	37.50	35.00	0.00	35.00
Temporary Parking Permit	0.00	52.50	52.50	0.00	49.00	49.00
Temporary Tag Mail Fee(5 tags)	0.00	0.00	0.00	0.00	0.00	0.00
Transfer Fee	0.00	508.50	508.50	0.00	562.50	562.50
Unaccounted Parking Permit	0.00	0.00	0.00	0.00	0.00	0.00
Unaccounted Plate	0.00	0.00	0.00	0.00	0.00	0.00
Unaccounted Temp Plate	0.00	0.00	0.00	0.00	0.00	0.00
Vessel Law Enforcement Radio TF	0.00	3,125.00	3,125.00	0.00	859.00	859.00
Vessel Service Fee County 68	7,132.50	0.00	7,132.50	1,941.75	0.00	1,941.75
Vet. Subsequent PP Service Fee	35.00	0.00	35.00	54.00	0.00	54.00
Voluntary Child Safety Seat	0.00	8.00	8.00	0.00	5.00	5.00
Voluntary Election Campaign	0.00	0.00	0.00	0.00	0.00	0.00
Voluntary Mothers Against Drunk Driving	0.00	3.00	3.00	0.00	2.00	2.00
Voluntary Non-game Wildlife	0.00	2.00	2.00	0.00	2.00	2.00
Voluntary Organ Tissue Donor	0.00	1.00	1.00	0.00	0.00	0.00
Voluntary Prevent Blindness	0.00	3.00	3.00	0.00	7.00	7.00
Voluntary Stop Heart Disease	0.00	0.00	0.00	0.00	0.00	0.00
Voluntary Transportation Disadvantaged	0.00	1.00	1.00	0.00	2.00	2.00
Voluntary Vessel Save The Manatee	0.00	0.00	0.00	0.00	0.00	0.00
<b>TOTAL REGISTRATION FEES</b>	<b>\$ 67,005.93</b>	<b>\$ 294,612.85</b>	<b>\$ 361,618.78</b>	<b>\$ 37,610.54</b>	<b>\$ 189,567.90</b>	<b>\$ 227,178.44</b>

**SPECIALTY LICENSE PLATES**

A State of Vision	\$ 0.00	\$ 0.00	\$ 0.00	\$ 0.00	\$ 0.00	\$ 0.00
Agriculture Education	0.00	25.00	25.00	0.00	25.00	25.00
Agriculture in The Classroom	0.00	480.00	480.00	0.00	540.00	540.00
Air Force	0.00	165.00	165.00	0.00	75.00	75.00
American Red Cross	0.00	25.00	25.00	0.00	0.00	0.00
Animal Friend	0.00	50.00	50.00	0.00	100.00	100.00
Aquaculture	0.00	275.00	275.00	0.00	0.00	0.00
Army	0.00	165.00	165.00	0.00	210.00	210.00
Barry University	0.00	0.00	0.00	0.00	0.00	0.00
Bethune-Cookman College	0.00	25.00	25.00	0.00	75.00	75.00
Boy Scouts	0.00	40.00	40.00	0.00	0.00	0.00
Challenger	0.00	300.00	300.00	0.00	75.00	75.00
Choose Life	0.00	380.00	380.00	0.00	460.00	460.00
Clearwater Christian College	0.00	0.00	0.00	0.00	0.00	0.00
Coast Guard	0.00	75.00	75.00	0.00	0.00	0.00
Conserve Wildlife	0.00	375.00	375.00	0.00	240.00	240.00
Discover Florida Oceans	0.00	150.00	150.00	0.00	25.00	25.00
Donate Organs-Pass it on	0.00	0.00	0.00	0.00	25.00	25.00
Eckerd College	0.00	0.00	0.00	0.00	0.00	0.00
Edward Waters College	0.00	0.00	0.00	0.00	0.00	0.00
Embry-Riddle Aeronautical Univ	0.00	0.00	0.00	0.00	0.00	0.00
End Breast Cancer	0.00	250.00	250.00	0.00	175.00	175.00
Everglades River of Grass	0.00	140.00	140.00	0.00	40.00	40.00
Family First	0.00	25.00	25.00	0.00	25.00	25.00
Family Values	0.00	0.00	0.00	0.00	0.00	0.00
Fish Florida	0.00	616.00	616.00	0.00	0.00	0.00
FI Hospital College of Health Sciences	0.00	0.00	0.00	0.00	0.00	0.00
Flagler College	0.00	25.00	25.00	0.00	25.00	25.00
Florida A & M University	0.00	500.00	500.00	0.00	1,350.00	1,350.00
Florida Arts	0.00	100.00	100.00	0.00	20.00	20.00
Florida Atlantic University	0.00	0.00	0.00	0.00	0.00	0.00
Florida College	0.00	25.00	25.00	0.00	0.00	0.00
Florida Educational	0.00	300.00	300.00	0.00	1,240.00	1,240.00
Florida Gulf Coast University	0.00	0.00	0.00	0.00	0.00	0.00
Florida Institute of Technology	0.00	0.00	0.00	0.00	0.00	0.00
Florida International University	0.00	50.00	50.00	0.00	0.00	0.00
Florida Marlins	0.00	25.00	25.00	0.00	25.00	25.00
Florida Memorial College	0.00	100.00	100.00	0.00	75.00	75.00
Florida Panthers	0.00	0.00	0.00	0.00	0.00	0.00
Florida Salute to Veterans	0.00	270.00	270.00	0.00	240.00	240.00
Florida Sheriff's Youth Ranch	0.00	100.00	100.00	0.00	100.00	100.00
Florida Southern College	0.00	0.00	0.00	0.00	0.00	0.00
Florida State University	0.00	4,175.00	4,175.00	0.00	3,200.00	3,200.00
Florida Wildflower	0.00	360.00	360.00	0.00	345.00	345.00
Girl Scouts of America	0.00	0.00	0.00	0.00	0.00	0.00
Golf Capital of the World	0.00	175.00	175.00	0.00	25.00	25.00
Hospice Everyday is a Gift	0.00	75.00	75.00	0.00	225.00	225.00

**REVENUE BY COUNTY  
JULY 2006 THRU JUNE 2007**

DESCRIPTION	County			County		
	Retained	State Revenue	TOTAL	Retained	State Revenue	TOTAL
		<b>GULF</b>			<b>HAMILTON</b>	
Imagine-Florida Food Banks	0.00	25.00	25.00	0.00	0.00	0.00
Indian River Lagoon	0.00	30.00	30.00	0.00	0.00	0.00
Invest in Children	0.00	220.00	220.00	0.00	140.00	140.00
Jacksonville Jaguars	0.00	0.00	0.00	0.00	200.00	200.00
Jacksonville University	0.00	0.00	0.00	0.00	0.00	0.00
Keep Kids Drug Free	0.00	150.00	150.00	0.00	150.00	150.00
Kids Deserve Justice	0.00	0.00	0.00	0.00	0.00	0.00
Large Mouth Bass	0.00	675.00	675.00	0.00	575.00	575.00
Live The Dream	0.00	0.00	0.00	0.00	25.00	25.00
Lynn University	0.00	0.00	0.00	0.00	0.00	0.00
Miami Dolphins	0.00	25.00	25.00	0.00	50.00	50.00
Miami Heat	0.00	25.00	25.00	0.00	25.00	25.00
Motorcycle Specialty Plate	0.00	295.00	295.00	0.00	60.00	60.00
Navy	0.00	120.00	120.00	0.00	15.00	15.00
New College	0.00	0.00	0.00	0.00	0.00	0.00
Nova Southeastern University	0.00	0.00	0.00	0.00	0.00	0.00
Orlando Magic	0.00	25.00	25.00	0.00	50.00	50.00
Orlando Predators	0.00	0.00	0.00	0.00	0.00	0.00
Palm Beach Atlantic University	0.00	0.00	0.00	0.00	0.00	0.00
Panther	0.00	600.00	600.00	0.00	450.00	450.00
Parents Make a Difference	0.00	0.00	0.00	0.00	0.00	0.00
Police Athletic League	0.00	20.00	20.00	0.00	80.00	80.00
Protect Florida Whales	0.00	25.00	25.00	0.00	100.00	100.00
Protect Our Reefs	0.00	825.00	825.00	0.00	150.00	150.00
Protect Wild Dolphins	0.00	1,460.00	1,460.00	0.00	340.00	340.00
Ringling School of Art & Design	0.00	50.00	50.00	0.00	0.00	0.00
Rollins University	0.00	0.00	0.00	0.00	0.00	0.00
Saint Leo University	0.00	0.00	0.00	0.00	50.00	50.00
Saint Thomas University	0.00	0.00	0.00	0.00	0.00	0.00
Salutes Firefighters	0.00	140.00	140.00	0.00	540.00	540.00
Save Our Seas	0.00	450.00	450.00	0.00	125.00	125.00
Save The Manatee	0.00	440.00	440.00	0.00	220.00	220.00
Sea Turtle	0.00	1,470.00	1,470.00	0.00	280.00	280.00
Share the Road-Bike Florida	0.00	105.00	105.00	0.00	60.00	60.00
Southeastern College	0.00	0.00	0.00	0.00	0.00	0.00
Special Olympics	0.00	0.00	0.00	0.00	45.00	45.00
Sportsmen's National Land Trust	0.00	425.00	425.00	0.00	225.00	225.00
Stetson University	0.00	0.00	0.00	0.00	0.00	0.00
Stop Child Abuse	0.00	125.00	125.00	0.00	100.00	100.00
Stop Heart Disease	0.00	125.00	125.00	0.00	0.00	0.00
Support Homeownership for All	0.00	50.00	50.00	0.00	0.00	0.00
Support Law Enforcement	0.00	40.00	40.00	0.00	180.00	180.00
Support Soccer	0.00	25.00	25.00	0.00	0.00	0.00
Tampa Bay Buccaneers	0.00	225.00	225.00	0.00	250.00	250.00
Tampa Bay Devil Rays	0.00	0.00	0.00	0.00	25.00	25.00
Tampa Bay Estuary	0.00	45.00	45.00	0.00	0.00	0.00
Tampa Bay Lightning	0.00	0.00	0.00	0.00	75.00	75.00
Tampa Bay Storm	0.00	0.00	0.00	0.00	0.00	0.00
U S Paratrooper	0.00	80.00	80.00	0.00	80.00	80.00
U. S. Marine Corps	0.00	390.00	390.00	0.00	225.00	225.00
U.S. Olympic	0.00	0.00	0.00	0.00	0.00	0.00
United We Stand	0.00	300.00	300.00	0.00	275.00	275.00
University of Central Florida	0.00	50.00	50.00	0.00	50.00	50.00
University of Florida	0.00	2,025.00	2,025.00	0.00	2,750.00	2,750.00
University of Miami	0.00	150.00	150.00	0.00	525.00	525.00
University of North Florida	0.00	25.00	25.00	0.00	125.00	125.00
University of South Florida	0.00	0.00	0.00	0.00	50.00	50.00
University of Tampa	0.00	50.00	50.00	0.00	0.00	0.00
University of West Florida	0.00	50.00	50.00	0.00	25.00	25.00
Warner Southern College	0.00	0.00	0.00	0.00	0.00	0.00
<b>TOTAL SPECIALTY PLATES</b>	<b>\$ 0.00</b>	<b>\$ 21,196.00</b>	<b>\$ 21,196.00</b>	<b>\$ 0.00</b>	<b>\$ 17,650.00</b>	<b>\$ 17,650.00</b>

**TITLE FEES**

\$2 Wrecker Operator Fee	\$ 0.00	\$ 0.00	\$ 0.00	\$ 0.00	\$ 0.00	\$ 0.00
\$21 State Transportation Title Fee	0.00	60,354.00	60,354.00	0.00	53,277.00	53,277.00
Base Title \$2.00	0.00	5,774.00	5,774.00	0.00	5,110.00	5,110.00
Base Title \$3.00	0.00	0.00	0.00	0.00	3.00	3.00
Base Title (Vessels) \$1.50	0.00	891.00	891.00	0.00	192.00	192.00
Base Title Fee \$1.00	0.00	1.00	1.00	0.00	2.00	2.00
CSEP Fees	0.00	0.00	0.00	0.00	0.00	0.00

**REVENUE BY COUNTY  
JULY 2006 THRU JUNE 2007**

DESCRIPTION	County			County		
	Retained	State Revenue	TOTAL	Retained	State Revenue	TOTAL
	<b>GULF</b>			<b>HAMILTON</b>		
Fast Title	0.00	1,291.50	1,291.50	0.00	670.50	670.50
Fast Title Odometer Fee	0.00	1,722.00	1,722.00	0.00	894.00	894.00
Lemon Law Fee	214.00	0.00	214.00	684.00	0.00	684.00
Lien Fee	0.00	1,365.00	1,365.00	0.00	1,534.00	1,534.00
Lien Fee ( Vessel)	0.00	0.00	0.00	0.00	0.00	0.00
Lien Service Fee	0.00	0.00	0.00	0.00	0.00	0.00
Local Fast Title	3,013.50	0.00	3,013.50	1,564.50	0.00	1,564.50
Local Option Fee	29,000.37	0.00	29,000.37	30,347.39	0.00	30,347.39
Local Vessel Fast Title	602.50	0.00	602.50	85.00	0.00	85.00
Mobile Home Fee	0.00	23.00	23.00	0.00	44.00	44.00
Non-game Wildlife Fee	0.00	2,176.00	2,176.00	0.00	2,208.00	2,208.00
Odometer Fee	0.00	2,886.00	2,886.00	0.00	2,554.00	2,554.00
Off - Highway 1	0.00	27.00	27.00	0.00	81.00	81.00
Off - Highway 2	0.00	13.00	13.00	0.00	0.00	0.00
Off - Highway Late Fee	0.00	0.00	0.00	0.00	10.00	10.00
Off - Highway Late Fee (County ret.)	0.00	0.00	0.00	10.00	0.00	10.00
Off - Highway Red. State Sales Tax	0.00	0.00	0.00	0.00	0.00	0.00
Out of State Vessel Fee	0.00	296.00	296.00	0.00	36.00	36.00
State Sales Tax	455,244.61	0.00	455,244.61	515,033.54	0.00	515,033.54
Title Late Fee	0.00	1,660.00	1,660.00	0.00	4,925.00	4,925.00
Title Rebuilt Fee	0.00	40.00	40.00	0.00	280.00	280.00
Title Security Fee	0.00	2,886.00	2,886.00	0.00	2,554.00	2,554.00
Title Service Fee - \$1.25	181.25	0.00	181.25	121.25	0.00	121.25
Title Service Fee - \$4.25	11,653.50	0.00	11,653.50	10,459.25	0.00	10,459.25
Vessel County Late Fee	210.00	0.00	210.00	125.00	0.00	125.00
Vessel Duplicate Title Fee	0.00	128.25	128.25	0.00	45.00	45.00
Vessel Fast Title	0.00	602.50	602.50	0.00	85.00	85.00
Vessel Late Fee	0.00	0.00	0.00	0.00	0.00	0.00
Vessel Title Service Fee	2,441.25	0.00	2,441.25	555.00	0.00	555.00
Vessel Transfer Fee	0.00	524.00	524.00	0.00	111.00	111.00
Wrecker Lien Service Fee	0.00	0.00	0.00	0.00	0.00	0.00
<b>TOTAL TITLE FEES</b>	<b>\$ 502,560.98</b>	<b>\$ 82,660.25</b>	<b>\$ 585,221.23</b>	<b>\$ 558,984.93</b>	<b>\$ 74,615.50</b>	<b>\$ 633,600.43</b>

**DEALER LICENSE FEES**

Address Change MH/RV	\$ 0.00	\$ 0.00	\$ 0.00	\$ 0.00	\$ 0.00	\$ 0.00
Address Change Motor Vehicle	0.00	0.00	0.00	0.00	0.00	0.00
Add Location License Fee Dir Lic	0.00	0.00	0.00	0.00	0.00	0.00
BH/DH/RV License Renewal Fee	0.00	0.00	0.00	0.00	0.00	0.00
Dealer License Name Change	0.00	0.00	0.00	0.00	0.00	0.00
Dealer License Delinquent Fee	0.00	0.00	0.00	0.00	0.00	0.00
Dealer License Fee	0.00	0.00	0.00	0.00	0.00	0.00
Dealer License MH/RV Fee	0.00	0.00	0.00	0.00	0.00	0.00
MH/RV License Renewal Fee	0.00	0.00	0.00	0.00	0.00	0.00
Manufacturer License Renewal Fee	0.00	0.00	0.00	0.00	0.00	0.00
Non Resident Dealer Tax	0.00	0.00	0.00	0.00	0.00	0.00
Non Resident Tax Banking & Finance	0.00	0.00	0.00	0.00	0.00	0.00
Vehicle DLR License Renewal Fee	0.00	0.00	0.00	0.00	0.00	0.00
<b>TOTAL DEALER LICENSE FEES</b>	<b>\$ 0.00</b>	<b>\$ 0.00</b>	<b>\$ 0.00</b>	<b>\$ 0.00</b>	<b>\$ 0.00</b>	<b>\$ 0.00</b>

**MISCELLANEOUS REVENUES**

Bad Check Penalty	\$ 55.00	\$ 0.00	\$ 55.00	\$ 0.00	\$ 0.00	\$ 0.00
DOR - Sales Tax	0.00	0.00	0.00	0.00	0.00	0.00
Driver License Fees Bad Check	0.00	0.00	0.00	0.00	0.00	0.00
Fingerprint Fee	0.00	0.00	0.00	0.00	0.00	0.00
Interest Owed	0.00	14.00	14.00	0.00	0.00	0.00
MVL Fees	0.00	9.25	9.25	0.00	0.00	0.00
<b>TOTAL MISCELLANEOUS FEES</b>	<b>\$ 55.00</b>	<b>\$ 23.25</b>	<b>\$ 78.25</b>	<b>\$ 0.00</b>	<b>\$ 0.00</b>	<b>\$ 0.00</b>

**SUMMARY:**

BASE TAX	\$ 0.00	\$ 490,279.95	\$ 490,279.95	\$ 0.00	\$ 346,611.68	\$ 346,611.68
REGISTRATIONS	67,005.93	294,612.85	361,618.78	37,610.54	189,567.90	227,178.44
SPECIALTY PLATES	0.00	21,196.00	21,196.00	0.00	17,650.00	17,650.00
TITLES	502,560.98	82,660.25	585,221.23	558,984.93	74,615.50	633,600.43
DEALER LICENSE	0.00	0.00	0.00	0.00	0.00	0.00
MISCELLANEOUS REVENUE	55.00	23.25	78.25	0.00	0.00	0.00
<b>TOTAL</b>	<b>\$ 569,621.91</b>	<b>\$ 888,772.30</b>	<b>\$ 1,458,394.21</b>	<b>\$ 596,595.47</b>	<b>\$ 628,445.08</b>	<b>\$ 1,225,040.55</b>
LESS REFUNDS	(15.25)	(112.48)	(127.73)	0.00	(521.20)	(521.20)
<b>GRAND TOTAL</b>	<b>\$ 569,606.66</b>	<b>\$ 888,659.82</b>	<b>\$ 1,458,266.48</b>	<b>\$ 596,595.47</b>	<b>\$ 627,923.88</b>	<b>\$ 1,224,519.35</b>

**REVENUE BY COUNTY  
JULY 2006 THRU JUNE 2007**

DESCRIPTION	County			County		
	Retained	State Revenue	TOTAL	Retained	State Revenue	TOTAL
	<b><u>HARDEE</u></b>			<b><u>HENDRY</u></b>		
<b>REGISTRATION FEES</b>						
\$ .50 Vessel Manatee Fee	\$ 0.00	\$ 779.00	\$ 779.00	\$ 0.00	\$ 1,472.50	\$ 1,472.50
\$1.00 Vessel Manatee Fee	0.00	1,558.00	1,558.00	0.00	2,945.00	2,945.00
\$1.50 Trans. Disadvantaged	0.00	23,923.50	23,923.50	0.00	40,320.00	40,320.00
\$2 Surcharge Fee	0.00	50,940.00	50,940.00	0.00	84,326.00	84,326.00
\$4 TDTF Gov.'s Alliance for Employ.	0.00	168.00	168.00	0.00	284.00	284.00
\$5 Commercial Fee	0.00	3,965.00	3,965.00	0.00	11,800.00	11,800.00
1/2 Yr. Advanced Replacement Fee	0.00	251.00	251.00	0.00	633.00	633.00
Advanced Replacement Fee	0.00	50,390.00	50,390.00	0.00	82,792.00	82,792.00
Agriculture Trailer	0.00	0.00	0.00	0.00	0.00	0.00
Air Pollution Control	0.00	28,921.00	28,921.00	0.00	49,807.00	49,807.00
Amateur Radio Annual Fee	0.00	4.50	4.50	0.00	21.00	21.00
Amateur Radio Initial Fee	0.00	0.00	0.00	0.00	5.00	5.00
Apportioned Reg. Fee (Other Juris.)	0.00	0.00	0.00	0.00	0.00	0.00
Aquatic Plant Fee	0.00	2,598.00	2,598.00	0.00	4,848.00	4,848.00
Authenticated Process Fee	0.00	0.00	0.00	0.00	0.00	0.00
Brain and Spinal Cord Fee	0.00	1,912.00	1,912.00	0.00	5,325.00	5,325.00
Branch Fee	19,283.00	201.00	19,484.00	34,916.00	466.50	35,382.50
Civil Penalty	0.00	0.00	0.00	0.00	0.00	0.00
Co. E-Comm Vessel Service Fee	0.00	1.13	1.13	0.00	3.39	3.39
Co. Service Fee E-Comm	0.00	377.00	377.00	0.00	820.00	820.00
Co. Service Fee PP E-Comm	0.00	0.00	0.00	0.00	2.25	2.25
Co. Vessel Service Fee E-Comm	0.00	17.60	17.60	0.00	29.92	29.92
County E-Comm PP Service Fee	0.00	0.00	0.00	0.00	1.50	1.50
County E-Comm Service Fee	0.00	5.00	5.00	0.00	95.00	95.00
County Manatee Fee	0.00	0.00	0.00	0.00	0.00	0.00
County Registration Fee	0.00	0.00	0.00	0.00	0.00	0.00
County Retained Vessel Fee	6,754.17	125.15	6,879.32	22,348.87	261.35	22,610.22
Dealer L. P.	0.00	0.00	0.00	0.00	0.00	0.00
Dealer Motor Cycle	0.00	0.00	0.00	0.00	0.00	0.00
Decal Fee	0.00	1,200.00	1,200.00	0.00	2,600.00	2,600.00
Decal Mailing Fee	0.00	233.35	233.35	10.40	544.70	555.10
Decal on Demand	0.00	28,284.00	28,284.00	0.00	48,364.00	48,364.00
Delinquent Fee	0.00	19,260.00	19,260.00	0.00	36,210.00	36,210.00
Emergency Medical Service Fee	0.00	2,929.50	2,929.50	0.00	5,055.60	5,055.60
FRVIS Fee	0.00	15,258.00	15,258.00	0.00	26,472.00	26,472.00
Fleet Management Fee	0.00	0.00	0.00	0.00	0.00	0.00
Fleet Replacement Fee	0.00	0.00	0.00	0.00	0.00	0.00
Front End Plates	0.00	0.00	0.00	0.00	0.00	0.00
High Occupancy or Hybrid Vehicle Decal	0.00	0.00	0.00	0.00	0.00	0.00
Horseless Carriage Manufacturer Fee	0.00	0.00	0.00	0.00	0.00	0.00
Initial Registration Fee	0.00	123,900.00	123,900.00	0.00	245,300.00	245,300.00
Juvenile Justice	0.00	25,475.00	25,475.00	0.00	42,172.00	42,172.00
Law Enforcement Radio Syst. TF	0.00	25,475.00	25,475.00	0.00	42,172.00	42,172.00
Manufacturer's Fee	0.00	44.50	44.50	0.00	79.00	79.00
Marine Resources Fee	0.00	27.90	27.90	0.00	64.75	64.75
Mobile Home Relocation Fee	0.00	440.00	440.00	0.00	1,388.00	1,388.00
Motorcycle Safety Education	0.00	1,180.00	1,180.00	0.00	2,425.00	2,425.00
Non-Resident / Alien Fee - Vessel	0.00	0.00	0.00	0.00	50.00	50.00
Original License Plate Fee	0.00	41,769.00	41,769.00	0.00	82,868.00	82,868.00
Parking Permit - \$5 TDTF	0.00	210.00	210.00	0.00	355.00	355.00
Parking Permit Service Fee	655.50	0.00	655.50	1,080.00	0.00	1,080.00
Personalized Fee	0.00	5,410.00	5,410.00	0.00	10,980.00	10,980.00
Plate Fee	0.00	0.00	0.00	0.00	0.00	0.00
Property Appraiser Fee	44.50	0.00	44.50	79.00	0.00	79.00
Reflectorization	0.00	12,937.50	12,937.50	0.00	21,513.50	21,513.50
Return Plate Fee	0.00	0.00	0.00	0.00	0.00	0.00
Sample Plate Fee	0.00	0.00	0.00	0.00	0.00	0.00
Save The Turtle Sticker	0.00	7.00	7.00	0.00	23.00	23.00
Semi-annual Fee	0.00	615.00	615.00	0.00	1,562.50	1,562.50
Service Fee	72,417.50	0.00	72,417.50	125,477.50	0.00	125,477.50
Southeastern Guide Dogs	0.00	10.00	10.00	0.00	9.00	9.00
State E-Comm Service Fee	0.00	5.00	5.00	0.00	95.00	95.00
State E-Comm Vessel Service Fee	0.00	1.12	1.12	0.00	3.36	3.36
State Service Fee E-Comm	0.00	565.50	565.50	0.00	1,230.00	1,230.00
State Service Fee PP E-Comm	0.00	0.00	0.00	0.00	2.25	2.25
State Vessel Serv. Fee E-Comm	0.00	27.40	27.40	0.00	46.58	46.58
Street Rod Processing Fee	0.00	6.00	6.00	0.00	15.00	15.00
Tag Mailing Fee	0.00	70.15	70.15	3.20	157.40	160.60
Tag Processing Fee	0.00	3,278.00	3,278.00	0.00	7,930.00	7,930.00

**REVENUE BY COUNTY  
JULY 2006 THRU JUNE 2007**

DESCRIPTION	County			County		
	Retained	State Revenue	TOTAL	Retained	State Revenue	TOTAL
	<b>HARDEE</b>			<b>HENDRY</b>		
Temp Tag Flat Tax	0.00	1,912.00	1,912.00	0.00	5,325.00	5,325.00
Temp Tag Mail Fee (25 Tags)	0.00	0.00	0.00	0.00	0.00	0.00
Temporarily Employed LP	0.00	0.00	0.00	0.00	40.00	40.00
Temporary Operating Permit	0.00	54.00	54.00	0.00	102.00	102.00
Temporary PP Service Fee	105.00	0.00	105.00	177.50	0.00	177.50
Temporary Parking Permit	0.00	147.00	147.00	0.00	248.50	248.50
Temporary Tag Mail Fee(5 tags)	0.00	0.00	0.00	0.00	0.00	0.00
Transfer Fee	0.00	2,416.50	2,416.50	0.00	4,729.50	4,729.50
Unaccounted Parking Permit	0.00	0.00	0.00	0.00	0.00	0.00
Unaccounted Plate	0.00	0.00	0.00	0.00	90.00	90.00
Unaccounted Temp Plate	0.00	0.00	0.00	0.00	10.00	10.00
Vessel Law Enforcement Radio TF	0.00	1,558.00	1,558.00	0.00	2,946.00	2,946.00
Vessel Service Fee County 68	3,483.00	0.00	3,483.00	6,862.50	0.00	6,862.50
Vet. Subsequent PP Service Fee	82.00	0.00	82.00	205.00	0.00	205.00
Voluntary Child Safety Seat	0.00	31.00	31.00	0.00	12.35	12.35
Voluntary Election Campaign	0.00	2.00	2.00	0.00	5.00	5.00
Voluntary Mothers Against Drunk Driving	0.00	9.00	9.00	0.00	17.00	17.00
Voluntary Non-game Wildlife	0.00	11.00	11.00	0.00	4.00	4.00
Voluntary Organ Tissue Donor	0.00	19.00	19.00	0.00	12.00	12.00
Voluntary Prevent Blindness	0.00	5.00	5.00	0.00	23.25	23.25
Voluntary Stop Heart Disease	0.00	2.00	2.00	0.00	12.00	12.00
Voluntary Transportation Disadvantaged	0.00	8.00	8.00	0.00	13.00	13.00
Voluntary Vessel Save The Manatee	0.00	6.00	6.00	0.00	28.00	28.00
<b>TOTAL REGISTRATION FEES</b>	<b>\$ 102,824.67</b>	<b>\$ 480,936.30</b>	<b>\$ 583,760.97</b>	<b>\$ 191,159.97</b>	<b>\$ 879,563.65</b>	<b>\$ 1,070,723.62</b>

**SPECIALTY LICENSE PLATES**

A State of Vision	\$ 0.00	\$ 0.00	\$ 0.00	\$ 0.00	\$ 75.00	\$ 75.00
Agriculture Education	0.00	25.00	25.00	0.00	125.00	125.00
Agriculture in The Classroom	0.00	3,300.00	3,300.00	0.00	5,960.00	5,960.00
Air Force	0.00	120.00	120.00	0.00	270.00	270.00
American Red Cross	0.00	0.00	0.00	0.00	75.00	75.00
Animal Friend	0.00	100.00	100.00	0.00	400.00	400.00
Aquaculture	0.00	225.00	225.00	0.00	350.00	350.00
Army	0.00	285.00	285.00	0.00	675.00	675.00
Barry University	0.00	0.00	0.00	0.00	25.00	25.00
Bethune-Cookman College	0.00	350.00	350.00	0.00	325.00	325.00
Boy Scouts	0.00	40.00	40.00	0.00	40.00	40.00
Challenger	0.00	425.00	425.00	0.00	1,125.00	1,125.00
Choose Life	0.00	740.00	740.00	0.00	1,200.00	1,200.00
Clearwater Christian College	0.00	0.00	0.00	0.00	0.00	0.00
Coast Guard	0.00	15.00	15.00	0.00	120.00	120.00
Conserve Wildlife	0.00	255.00	255.00	0.00	1,080.00	1,080.00
Discover Florida Oceans	0.00	50.00	50.00	0.00	125.00	125.00
Donate Organs-Pass it on	0.00	0.00	0.00	0.00	25.00	25.00
Eckerd College	0.00	25.00	25.00	0.00	0.00	0.00
Edward Waters College	0.00	0.00	0.00	0.00	100.00	100.00
Embry-Riddle Aeronautical Univ	0.00	50.00	50.00	0.00	25.00	25.00
End Breast Cancer	0.00	200.00	200.00	0.00	250.00	250.00
Everglades River of Grass	0.00	100.00	100.00	0.00	500.00	500.00
Family First	0.00	25.00	25.00	0.00	300.00	300.00
Family Values	0.00	25.00	25.00	0.00	75.00	75.00
Fish Florida	0.00	154.00	154.00	0.00	484.00	484.00
FI Hospital College of Health Sciences	0.00	0.00	0.00	0.00	0.00	0.00
Flagler College	0.00	0.00	0.00	0.00	75.00	75.00
Florida A & M University	0.00	225.00	225.00	0.00	700.00	700.00
Florida Arts	0.00	120.00	120.00	0.00	400.00	400.00
Florida Atlantic University	0.00	0.00	0.00	0.00	150.00	150.00
Florida College	0.00	0.00	0.00	0.00	25.00	25.00
Florida Educational	0.00	1,140.00	1,140.00	0.00	1,180.00	1,180.00
Florida Gulf Coast University	0.00	75.00	75.00	0.00	400.00	400.00
Florida Institute of Technology	0.00	50.00	50.00	0.00	0.00	0.00
Florida International University	0.00	0.00	0.00	0.00	125.00	125.00
Florida Marlins	0.00	25.00	25.00	0.00	75.00	75.00
Florida Memorial College	0.00	0.00	0.00	0.00	100.00	100.00
Florida Panthers	0.00	0.00	0.00	0.00	75.00	75.00
Florida Salute to Veterans	0.00	225.00	225.00	0.00	870.00	870.00
Florida Sheriff's Youth Ranch	0.00	60.00	60.00	0.00	260.00	260.00
Florida Southern College	0.00	125.00	125.00	0.00	25.00	25.00
Florida State University	0.00	1,650.00	1,650.00	0.00	5,750.00	5,750.00
Florida Wildflower	0.00	465.00	465.00	0.00	750.00	750.00
Girl Scouts of America	0.00	0.00	0.00	0.00	0.00	0.00
Golf Capital of the World	0.00	175.00	175.00	0.00	425.00	425.00
Hospice Everyday is a Gift	0.00	200.00	200.00	0.00	650.00	650.00

**REVENUE BY COUNTY  
JULY 2006 THRU JUNE 2007**

DESCRIPTION	County			County		
	Retained	State Revenue	TOTAL	Retained	State Revenue	TOTAL
	<b><u>HARDEE</u></b>			<b><u>HENDRY</u></b>		
Imagine-Florida Food Banks	0.00	50.00	50.00	0.00	300.00	300.00
Indian River Lagoon	0.00	435.00	435.00	0.00	555.00	555.00
Invest in Children	0.00	120.00	120.00	0.00	420.00	420.00
Jacksonville Jaguars	0.00	25.00	25.00	0.00	25.00	25.00
Jacksonville University	0.00	0.00	0.00	0.00	100.00	100.00
Keep Kids Drug Free	0.00	175.00	175.00	0.00	525.00	525.00
Kids Deserve Justice	0.00	0.00	0.00	0.00	50.00	50.00
Large Mouth Bass	0.00	400.00	400.00	0.00	1,975.00	1,975.00
Live The Dream	0.00	50.00	50.00	0.00	600.00	600.00
Lynn University	0.00	0.00	0.00	0.00	0.00	0.00
Miami Dolphins	0.00	350.00	350.00	0.00	1,525.00	1,525.00
Miami Heat	0.00	25.00	25.00	0.00	725.00	725.00
Motorcycle Specialty Plate	0.00	45.00	45.00	0.00	675.00	675.00
Navy	0.00	90.00	90.00	0.00	360.00	360.00
New College	0.00	0.00	0.00	0.00	25.00	25.00
Nova Southeastern University	0.00	0.00	0.00	0.00	75.00	75.00
Orlando Magic	0.00	25.00	25.00	0.00	150.00	150.00
Orlando Predators	0.00	0.00	0.00	0.00	0.00	0.00
Palm Beach Atlantic University	0.00	50.00	50.00	0.00	25.00	25.00
Panther	0.00	1,300.00	1,300.00	0.00	4,525.00	4,525.00
Parents Make a Difference	0.00	0.00	0.00	0.00	25.00	25.00
Police Athletic League	0.00	100.00	100.00	0.00	380.00	380.00
Protect Florida Whales	0.00	225.00	225.00	0.00	600.00	600.00
Protect Our Reefs	0.00	450.00	450.00	0.00	925.00	925.00
Protect Wild Dolphins	0.00	660.00	660.00	0.00	1,300.00	1,300.00
Ringling School of Art & Design	0.00	0.00	0.00	0.00	0.00	0.00
Rollins University	0.00	0.00	0.00	0.00	0.00	0.00
Saint Leo University	0.00	0.00	0.00	0.00	25.00	25.00
Saint Thomas University	0.00	0.00	0.00	0.00	0.00	0.00
Salutes Firefighters	0.00	240.00	240.00	0.00	1,340.00	1,340.00
Save Our Seas	0.00	225.00	225.00	0.00	950.00	950.00
Save The Manatee	0.00	380.00	380.00	0.00	540.00	540.00
Sea Turtle	0.00	437.50	437.50	0.00	787.50	787.50
Share the Road-Bike Florida	0.00	0.00	0.00	0.00	30.00	30.00
Southeastern College	0.00	50.00	50.00	0.00	0.00	0.00
Special Olympics	0.00	150.00	150.00	0.00	150.00	150.00
Sportsmen's National Land Trust	0.00	600.00	600.00	0.00	1,650.00	1,650.00
Stetson University	0.00	25.00	25.00	0.00	100.00	100.00
Stop Child Abuse	0.00	25.00	25.00	0.00	500.00	500.00
Stop Heart Disease	0.00	50.00	50.00	0.00	625.00	625.00
Support Homeownership for All	0.00	0.00	0.00	0.00	25.00	25.00
Support Law Enforcement	0.00	140.00	140.00	0.00	80.00	80.00
Support Soccer	0.00	50.00	50.00	0.00	275.00	275.00
Tampa Bay Buccaneers	0.00	1,125.00	1,125.00	0.00	1,275.00	1,275.00
Tampa Bay Devil Rays	0.00	25.00	25.00	0.00	0.00	0.00
Tampa Bay Estuary	0.00	210.00	210.00	0.00	120.00	120.00
Tampa Bay Lightning	0.00	50.00	50.00	0.00	0.00	0.00
Tampa Bay Storm	0.00	0.00	0.00	0.00	0.00	0.00
U S Paratrooper	0.00	20.00	20.00	0.00	60.00	60.00
U. S. Marine Corps	0.00	555.00	555.00	0.00	1,215.00	1,215.00
U.S. Olympic	0.00	15.00	15.00	0.00	75.00	75.00
United We Stand	0.00	275.00	275.00	0.00	975.00	975.00
University of Central Florida	0.00	125.00	125.00	0.00	325.00	325.00
University of Florida	0.00	2,200.00	2,200.00	0.00	6,175.00	6,175.00
University of Miami	0.00	700.00	700.00	0.00	4,575.00	4,575.00
University of North Florida	0.00	25.00	25.00	0.00	0.00	0.00
University of South Florida	0.00	200.00	200.00	0.00	175.00	175.00
University of Tampa	0.00	25.00	25.00	0.00	25.00	25.00
University of West Florida	0.00	25.00	25.00	0.00	0.00	0.00
Warner Southern College	0.00	25.00	25.00	0.00	0.00	0.00
<b>TOTAL SPECIALTY PLATES</b>	<b>\$ 0.00</b>	<b>\$ 23,591.50</b>	<b>\$ 23,591.50</b>	<b>\$ 0.00</b>	<b>\$ 63,701.50</b>	<b>\$ 63,701.50</b>

**TITLE FEES**

\$2 Wrecker Operator Fee	\$ 0.00	\$ 0.00	\$ 0.00	\$ 0.00	\$ 212.00	\$ 212.00
\$21 State Transportation Title Fee	0.00	159,516.00	159,516.00	0.00	333,270.00	333,270.00
Base Title \$2.00	0.00	15,390.00	15,390.00	0.00	32,046.00	32,046.00
Base Title \$3.00	0.00	4.00	4.00	0.00	543.00	543.00
Base Title (Vessels) \$1.50	0.00	474.00	474.00	0.00	930.00	930.00
Base Title Fee \$1.00	0.00	0.00	0.00	0.00	7.00	7.00
CSEP Fees	0.00	0.00	0.00	0.00	0.00	0.00

**REVENUE BY COUNTY  
JULY 2006 THRU JUNE 2007**

DESCRIPTION	County			County		
	Retained	State Revenue	TOTAL	Retained	State Revenue	TOTAL
	<b>HARDEE</b>			<b>HENDRY</b>		
Fast Title	0.00	2,803.50	2,803.50	0.00	5,083.50	5,083.50
Fast Title Odometer Fee	0.00	3,738.00	3,738.00	0.00	6,778.00	6,778.00
Lemon Law Fee	1,746.00	0.00	1,746.00	4,064.00	0.00	4,064.00
Lien Fee	0.00	6,219.00	6,219.00	0.00	11,385.00	11,385.00
Lien Fee ( Vessel)	0.00	0.00	0.00	0.00	0.00	0.00
Lien Service Fee	0.00	7.50	7.50	0.00	6.25	6.25
Local Fast Title	6,541.50	0.00	6,541.50	11,861.50	0.00	11,861.50
Local Option Fee	40,189.30	0.00	40,189.30	63,181.28	0.00	63,181.28
Local Vessel Fast Title	300.00	0.00	300.00	525.00	0.00	525.00
Mobile Home Fee	0.00	233.60	233.60	0.00	872.00	872.00
Non-game Wildlife Fee	0.00	2,680.00	2,680.00	0.00	5,732.00	5,732.00
Odometer Fee	0.00	7,668.00	7,668.00	0.00	15,974.00	15,974.00
Off - Highway 1	0.00	702.00	702.00	0.00	1,350.00	1,350.00
Off - Highway 2	0.00	13.00	13.00	0.00	65.00	65.00
Off - Highway Late Fee	0.00	15.00	15.00	0.00	40.00	40.00
Off - Highway Late Fee (County ret.)	15.00	0.00	15.00	40.00	0.00	40.00
Off - Highway Red. State Sales Tax	0.00	0.00	0.00	0.00	0.00	0.00
Out of State Vessel Fee	0.00	32.00	32.00	0.00	264.00	264.00
State Sales Tax	442,735.74	0.00	442,735.74	904,647.12	0.00	904,647.12
Title Late Fee	0.00	10,015.00	10,015.00	0.00	25,520.00	25,520.00
Title Rebuilt Fee	0.00	160.00	160.00	0.00	80.00	80.00
Title Security Fee	0.00	7,668.00	7,668.00	0.00	15,974.00	15,974.00
Title Service Fee - \$1.25	1,077.50	0.00	1,077.50	822.50	0.00	822.50
Title Service Fee - \$4.25	29,015.25	0.00	29,015.25	66,066.25	0.00	66,066.25
Vessel County Late Fee	225.00	0.00	225.00	450.00	0.00	450.00
Vessel Duplicate Title Fee	0.00	78.75	78.75	0.00	166.50	166.50
Vessel Fast Title	0.00	300.00	300.00	0.00	525.00	525.00
Vessel Late Fee	0.00	0.00	0.00	0.00	0.00	0.00
Vessel Title Service Fee	1,316.25	0.00	1,316.25	2,602.50	0.00	2,602.50
Vessel Transfer Fee	0.00	265.00	265.00	0.00	592.00	592.00
Wrecker Lien Service Fee	0.00	0.00	0.00	257.50	0.00	257.50
<b>TOTAL TITLE FEES</b>	<b>\$ 523,161.54</b>	<b>\$ 217,982.35</b>	<b>\$ 741,143.89</b>	<b>\$ 1,054,517.65</b>	<b>\$ 457,415.25</b>	<b>\$ 1,511,932.90</b>

**DEALER LICENSE FEES**

Address Change MH/RV	\$ 0.00	\$ 0.00	\$ 0.00	\$ 0.00	\$ 0.00	\$ 0.00
Address Change Motor Vehicle	0.00	0.00	0.00	0.00	0.00	0.00
Add Location License Fee Dir Lic	0.00	0.00	0.00	0.00	0.00	0.00
BH/DH/RV License Renewal Fee	0.00	0.00	0.00	0.00	0.00	0.00
Dealer License Name Change	0.00	0.00	0.00	0.00	0.00	0.00
Dealer License Delinquent Fee	0.00	0.00	0.00	0.00	0.00	0.00
Dealer License Fee	0.00	0.00	0.00	0.00	0.00	0.00
Dealer License MH/RV Fee	0.00	0.00	0.00	0.00	0.00	0.00
MH/RV License Renewal Fee	0.00	0.00	0.00	0.00	0.00	0.00
Manufacturer License Renewal Fee	0.00	0.00	0.00	0.00	0.00	0.00
Non Resident Dealer Tax	0.00	0.00	0.00	0.00	0.00	0.00
Non Resident Tax Banking & Finance	0.00	0.00	0.00	0.00	0.00	0.00
Vehicle DLR License Renewal Fee	0.00	0.00	0.00	0.00	0.00	0.00
<b>TOTAL DEALER LICENSE FEES</b>	<b>\$ 0.00</b>	<b>\$ 0.00</b>	<b>\$ 0.00</b>	<b>\$ 0.00</b>	<b>\$ 0.00</b>	<b>\$ 0.00</b>

**MISCELLANEOUS REVENUES**

Bad Check Penalty	\$ 85.00	\$ 0.00	\$ 85.00	\$ 335.00	\$ 0.00	\$ 335.00
DOR - Sales Tax	98.00	0.00	98.00	5.07	0.00	5.07
Driver License Fees Bad Check	0.00	0.00	0.00	0.00	0.00	0.00
Fingerprint Fee	0.00	0.00	0.00	0.00	0.00	0.00
Interest Owed	0.00	0.00	0.00	0.00	0.00	0.00
MVL Fees	0.00	13.75	13.75	0.00	155.70	155.70
<b>TOTAL MISCELLANEOUS FEES</b>	<b>\$ 183.00</b>	<b>\$ 13.75</b>	<b>\$ 196.75</b>	<b>\$ 340.07</b>	<b>\$ 155.70</b>	<b>\$ 495.77</b>

**SUMMARY:**

BASE TAX	\$ 0.00	\$ 941,765.44	\$ 941,765.44	\$ 0.00	\$ 1,976,976.37	\$ 1,976,976.37
REGISTRATIONS	102,824.67	480,936.30	583,760.97	191,159.97	879,563.65	1,070,723.62
SPECIALTY PLATES	0.00	23,591.50	23,591.50	0.00	63,701.50	63,701.50
TITLES	523,161.54	217,982.35	741,143.89	1,054,517.65	457,415.25	1,511,932.90
DEALER LICENSE	0.00	0.00	0.00	0.00	0.00	0.00
MISCELLANEOUS REVENUE	183.00	13.75	196.75	340.07	155.70	495.77
<b>TOTAL</b>	<b>\$ 626,169.21</b>	<b>\$ 1,664,289.34</b>	<b>\$ 2,290,458.55</b>	<b>\$ 1,246,017.69</b>	<b>\$ 3,377,812.47</b>	<b>\$ 4,623,830.16</b>
LESS REFUNDS	(13.75)	(3,012.53)	(3,026.28)	(214.55)	(9,794.99)	(10,009.54)
<b>GRAND TOTAL</b>	<b>\$ 626,155.46</b>	<b>\$ 1,661,276.81</b>	<b>\$ 2,287,432.27</b>	<b>\$ 1,245,803.14</b>	<b>\$ 3,368,017.48</b>	<b>\$ 4,613,820.62</b>

**REVENUE BY COUNTY  
JULY 2006 THRU JUNE 2007**

DESCRIPTION	County			County		
	Retained	State Revenue	TOTAL	Retained	State Revenue	TOTAL
	<b><u>HERNANDO</u></b>			<b><u>HIGHLANDS</u></b>		
<b>REGISTRATION FEES</b>						
\$ .50 Vessel Manatee Fee	\$ 0.00	\$ 4,809.00	\$ 4,809.00	\$ 0.00	\$ 5,002.00	\$ 5,002.00
\$1.00 Vessel Manatee Fee	0.00	9,618.00	9,618.00	0.00	10,004.00	10,004.00
\$1.50 Trans. Disadvantaged	0.00	175,008.00	175,008.00	0.00	106,855.50	106,855.50
\$2 Surcharge Fee	0.00	317,466.00	317,466.00	0.00	213,340.00	213,340.00
\$4 TDTF Gov.'s Alliance for Employ.	0.00	1,496.00	1,496.00	0.00	852.00	852.00
\$5 Commercial Fee	0.00	9,505.00	9,505.00	0.00	11,140.00	11,140.00
1/2 Yr. Advanced Replacement Fee	0.00	464.00	464.00	0.00	364.00	364.00
Advanced Replacement Fee	0.00	315,490.00	315,490.00	0.00	211,198.00	211,198.00
Agriculture Trailer	0.00	0.00	0.00	0.00	0.00	0.00
Air Pollution Control	0.00	173,775.00	173,775.00	0.00	130,408.00	130,408.00
Amateur Radio Annual Fee	0.00	148.50	148.50	0.00	121.50	121.50
Amateur Radio Initial Fee	0.00	35.00	35.00	0.00	20.00	20.00
Apportioned Reg. Fee (Other Juris.)	0.00	0.00	0.00	0.00	0.00	0.00
Aquatic Plant Fee	0.00	15,792.00	15,792.00	0.00	16,644.00	16,644.00
Authenticated Process Fee	0.00	0.00	0.00	0.00	0.00	0.00
Brain and Spinal Cord Fee	0.00	4,033.00	4,033.00	0.00	10,366.00	10,366.00
Branch Fee	107,140.50	7,766.50	114,907.00	89,649.50	0.00	89,649.50
Civil Penalty	0.00	0.00	0.00	0.00	0.00	0.00
Co. E-Comm Vessel Service Fee	0.00	18.08	18.08	0.00	0.00	0.00
Co. Service Fee E-Comm	0.00	14,136.00	14,136.00	0.00	0.00	0.00
Co. Service Fee PP E-Comm	0.00	73.50	73.50	0.00	0.00	0.00
Co. Vessel Service Fee E-Comm	0.00	641.52	641.52	0.00	0.00	0.00
County E-Comm PP Service Fee	0.00	66.00	66.00	0.00	0.00	0.00
County E-Comm Service Fee	0.00	815.00	815.00	0.00	0.00	0.00
County Manatee Fee	0.00	0.00	0.00	0.00	0.00	0.00
County Registration Fee	0.00	0.00	0.00	0.00	0.00	0.00
County Retained Vessel Fee	48,106.08	4,582.75	52,688.83	48,549.73	0.00	48,549.73
Dealer L. P.	0.00	0.00	0.00	0.00	0.00	0.00
Dealer Motor Cycle	0.00	0.00	0.00	0.00	0.00	0.00
Decal Fee	0.00	5,740.00	5,740.00	0.00	4,680.00	4,680.00
Decal Mailing Fee	0.00	9,098.05	9,098.05	15,232.10	0.00	15,232.10
Decal on Demand	0.00	175,501.00	175,501.00	0.00	132,052.00	132,052.00
Delinquent Fee	0.00	73,865.00	73,865.00	0.00	36,175.00	36,175.00
Emergency Medical Service Fee	0.00	17,586.90	17,586.90	0.00	13,230.10	13,230.10
FRVIS Fee	0.00	92,210.50	92,210.50	0.00	70,768.00	70,768.00
Fleet Management Fee	0.00	0.00	0.00	0.00	0.00	0.00
Fleet Replacement Fee	0.00	0.00	0.00	0.00	0.00	0.00
Front End Plates	0.00	0.00	0.00	0.00	0.00	0.00
High Occupancy or Hybrid Vehicle Decal	0.00	0.00	0.00	0.00	1.00	1.00
Horseless Carriage Manufacturer Fee	0.00	0.00	0.00	0.00	0.00	0.00
Initial Registration Fee	0.00	673,800.00	673,800.00	0.00	626,700.00	626,700.00
Juvenile Justice	0.00	158,794.00	158,794.00	0.00	106,725.00	106,725.00
Law Enforcement Radio Syst. TF	0.00	158,794.00	158,794.00	0.00	106,725.00	106,725.00
Manufacturer's Fee	0.00	157.25	157.25	0.00	60.25	60.25
Marine Resources Fee	0.00	145.03	145.03	0.00	173.56	173.56
Mobile Home Relocation Fee	0.00	4,205.00	4,205.00	0.00	13,456.00	13,456.00
Motorcycle Safety Education	0.00	17,505.00	17,505.00	0.00	9,307.50	9,307.50
Non-Resident / Alien Fee - Vessel	0.00	50.00	50.00	0.00	50.00	50.00
Original License Plate Fee	0.00	187,758.00	187,758.00	0.00	167,486.00	167,486.00
Parking Permit - \$5 TDTF	0.00	1,870.00	1,870.00	0.00	1,065.00	1,065.00
Parking Permit Service Fee	7,957.50	0.00	7,957.50	5,109.00	0.00	5,109.00
Personalized Fee	0.00	41,150.00	41,150.00	0.00	26,670.00	26,670.00
Plate Fee	0.00	0.00	0.00	0.00	0.00	0.00
Property Appraiser Fee	157.25	0.00	157.25	60.25	0.00	60.25
Reflectorization	0.00	80,034.00	80,034.00	0.00	53,876.00	53,876.00
Return Plate Fee	0.00	0.00	0.00	0.00	0.00	0.00
Sample Plate Fee	0.00	0.00	0.00	0.00	0.00	0.00
Save The Turtle Sticker	0.00	449.05	449.05	0.00	135.00	135.00
Semi-annual Fee	0.00	1,145.00	1,145.00	0.00	902.50	902.50
Service Fee	425,892.50	0.00	425,892.50	333,252.50	0.00	333,252.50
Southeastern Guide Dogs	0.00	326.70	326.70	0.00	53.00	53.00
State E-Comm Service Fee	0.00	815.00	815.00	0.00	0.00	0.00
State E-Comm Vessel Service Fee	0.00	17.92	17.92	0.00	0.00	0.00
State Service Fee E-Comm	0.00	21,204.00	21,204.00	0.00	0.00	0.00
State Service Fee PP E-Comm	0.00	73.50	73.50	0.00	0.00	0.00
State Vessel Serv. Fee E-Comm	0.00	998.73	998.73	0.00	0.00	0.00
Street Rod Processing Fee	0.00	78.00	78.00	0.00	63.00	63.00
Tag Mailing Fee	4.80	2,546.70	2,551.50	4,742.75	0.00	4,742.75
Tag Processing Fee	0.00	32,784.00	32,784.00	0.00	15,414.00	15,414.00

**REVENUE BY COUNTY  
JULY 2006 THRU JUNE 2007**

DESCRIPTION	County			County		
	Retained	State Revenue	TOTAL	Retained	State Revenue	TOTAL
	<b><u>HERNANDO</u></b>			<b><u>HIGHLANDS</u></b>		
Temp Tag Flat Tax	0.00	4,033.00	4,033.00	0.00	10,366.00	10,366.00
Temp Tag Mail Fee (25 Tags)	0.00	0.00	0.00	0.00	0.00	0.00
Temporarily Employed LP	0.00	40.00	40.00	0.00	40.00	40.00
Temporary Operating Permit	0.00	96.00	96.00	0.00	123.00	123.00
Temporary PP Service Fee	935.00	0.00	935.00	532.50	0.00	532.50
Temporary Parking Permit	0.00	1,309.00	1,309.00	0.00	745.50	745.50
Temporary Tag Mail Fee(5 tags)	0.00	0.00	0.00	0.00	0.00	0.00
Transfer Fee	0.00	7,771.50	7,771.50	0.00	8,838.00	8,838.00
Unaccounted Parking Permit	0.00	0.00	0.00	0.00	0.00	0.00
Unaccounted Plate	0.00	50.00	50.00	0.00	60.00	60.00
Unaccounted Temp Plate	0.00	0.00	0.00	0.00	0.00	0.00
Vessel Law Enforcement Radio TF	0.00	9,618.00	9,618.00	0.00	10,004.00	10,004.00
Vessel Service Fee County 68	20,450.25	0.00	20,450.25	22,864.50	0.00	22,864.50
Vet. Subsequent PP Service Fee	737.00	0.00	737.00	500.00	0.00	500.00
Voluntary Child Safety Seat	0.00	257.24	257.24	0.00	79.00	79.00
Voluntary Election Campaign	0.00	66.00	66.00	0.00	15.00	15.00
Voluntary Mothers Against Drunk Driving	0.00	433.25	433.25	0.00	63.00	63.00
Voluntary Non-game Wildlife	0.00	233.00	233.00	0.00	47.00	47.00
Voluntary Organ Tissue Donor	0.00	379.80	379.80	0.00	61.00	61.00
Voluntary Prevent Blindness	0.00	2,395.20	2,395.20	0.00	43.00	43.00
Voluntary Stop Heart Disease	0.00	120.90	120.90	0.00	22.00	22.00
Voluntary Transportation Disadvantaged	0.00	139.90	139.90	0.00	31.00	31.00
Voluntary Vessel Save The Manatee	0.00	624.85	624.85	0.00	165.00	165.00
<b>TOTAL REGISTRATION FEES</b>	<b>\$ 611,380.88</b>	<b>\$ 2,842,008.82</b>	<b>\$ 3,453,389.70</b>	<b>\$ 520,492.83</b>	<b>\$ 2,132,785.41</b>	<b>\$ 2,653,278.24</b>

**SPECIALTY LICENSE PLATES**

A State of Vision	\$ 0.00	\$ 75.00	\$ 75.00	\$ 0.00	\$ 0.00	\$ 0.00
Agriculture Education	0.00	125.00	125.00	0.00	125.00	125.00
Agriculture in The Classroom	0.00	2,620.00	2,620.00	0.00	6,520.00	6,520.00
Air Force	0.00	2,565.00	2,565.00	0.00	1,305.00	1,305.00
American Red Cross	0.00	125.00	125.00	0.00	25.00	25.00
Animal Friend	0.00	3,200.00	3,200.00	0.00	1,025.00	1,025.00
Aquaculture	0.00	3,245.00	3,245.00	0.00	750.00	750.00
Army	0.00	3,540.00	3,540.00	0.00	1,140.00	1,140.00
Barry University	0.00	150.00	150.00	0.00	50.00	50.00
Bethune-Cookman College	0.00	525.00	525.00	0.00	475.00	475.00
Boy Scouts	0.00	280.00	280.00	0.00	160.00	160.00
Challenger	0.00	6,725.00	6,725.00	0.00	2,975.00	2,975.00
Choose Life	0.00	8,140.00	8,140.00	0.00	4,080.00	4,080.00
Clearwater Christian College	0.00	0.00	0.00	0.00	0.00	0.00
Coast Guard	0.00	1,350.00	1,350.00	0.00	405.00	405.00
Conserve Wildlife	0.00	8,340.00	8,340.00	0.00	1,935.00	1,935.00
Discover Florida Oceans	0.00	1,600.00	1,600.00	0.00	350.00	350.00
Donate Organs-Pass it on	0.00	75.00	75.00	0.00	0.00	0.00
Eckerd College	0.00	50.00	50.00	0.00	0.00	0.00
Edward Waters College	0.00	0.00	0.00	0.00	0.00	0.00
Embry-Riddle Aeronautical Univ	0.00	50.00	50.00	0.00	25.00	25.00
End Breast Cancer	0.00	3,875.00	3,875.00	0.00	1,300.00	1,300.00
Everglades River of Grass	0.00	1,560.00	1,560.00	0.00	1,120.00	1,120.00
Family First	0.00	900.00	900.00	0.00	100.00	100.00
Family Values	0.00	175.00	175.00	0.00	125.00	125.00
Fish Florida	0.00	1,716.00	1,716.00	0.00	506.00	506.00
Fl Hospital College of Health Sciences	0.00	0.00	0.00	0.00	0.00	0.00
Flagler College	0.00	175.00	175.00	0.00	0.00	0.00
Florida A & M University	0.00	800.00	800.00	0.00	1,150.00	1,150.00
Florida Arts	0.00	3,440.00	3,440.00	0.00	1,060.00	1,060.00
Florida Atlantic University	0.00	75.00	75.00	0.00	75.00	75.00
Florida College	0.00	0.00	0.00	0.00	0.00	0.00
Florida Educational	0.00	5,100.00	5,100.00	0.00	1,840.00	1,840.00
Florida Gulf Coast University	0.00	100.00	100.00	0.00	75.00	75.00
Florida Institute of Technology	0.00	50.00	50.00	0.00	0.00	0.00
Florida International University	0.00	25.00	25.00	0.00	0.00	0.00
Florida Marlins	0.00	175.00	175.00	0.00	200.00	200.00
Florida Memorial College	0.00	0.00	0.00	0.00	25.00	25.00
Florida Panthers	0.00	25.00	25.00	0.00	0.00	0.00
Florida Salute to Veterans	0.00	5,760.00	5,760.00	0.00	1,920.00	1,920.00
Florida Sheriff's Youth Ranch	0.00	1,380.00	1,380.00	0.00	1,100.00	1,100.00
Florida Southern College	0.00	75.00	75.00	0.00	75.00	75.00
Florida State University	0.00	7,150.00	7,150.00	0.00	6,325.00	6,325.00
Florida Wildflower	0.00	2,775.00	2,775.00	0.00	1,110.00	1,110.00
Girl Scouts of America	0.00	0.00	0.00	0.00	0.00	0.00
Golf Capital of the World	0.00	5,050.00	5,050.00	0.00	2,375.00	2,375.00
Hospice Everyday is a Gift	0.00	3,325.00	3,325.00	0.00	1,000.00	1,000.00

**REVENUE BY COUNTY  
JULY 2006 THRU JUNE 2007**

DESCRIPTION	County			County				
	Retained	State Revenue	TOTAL	Retained	State Revenue	TOTAL		
		<b><u>HERNANDO</u></b>				<b><u>HIGHLANDS</u></b>		
Imagine-Florida Food Banks	0.00	1,125.00	1,125.00	0.00	250.00	250.00		
Indian River Lagoon	0.00	1,485.00	1,485.00	0.00	1,200.00	1,200.00		
Invest in Children	0.00	3,920.00	3,920.00	0.00	1,160.00	1,160.00		
Jacksonville Jaguars	0.00	300.00	300.00	0.00	125.00	125.00		
Jacksonville University	0.00	0.00	0.00	0.00	0.00	0.00		
Keep Kids Drug Free	0.00	2,050.00	2,050.00	0.00	625.00	625.00		
Kids Deserve Justice	0.00	375.00	375.00	0.00	25.00	25.00		
Large Mouth Bass	0.00	4,100.00	4,100.00	0.00	3,625.00	3,625.00		
Live The Dream	0.00	500.00	500.00	0.00	250.00	250.00		
Lynn University	0.00	0.00	0.00	0.00	0.00	0.00		
Miami Dolphins	0.00	2,650.00	2,650.00	0.00	2,100.00	2,100.00		
Miami Heat	0.00	400.00	400.00	0.00	275.00	275.00		
Motorcycle Specialty Plate	0.00	3,695.00	3,695.00	0.00	1,075.00	1,075.00		
Navy	0.00	3,480.00	3,480.00	0.00	840.00	840.00		
New College	0.00	100.00	100.00	0.00	0.00	0.00		
Nova Southeastern University	0.00	25.00	25.00	0.00	125.00	125.00		
Orlando Magic	0.00	250.00	250.00	0.00	250.00	250.00		
Orlando Predators	0.00	0.00	0.00	0.00	0.00	0.00		
Palm Beach Atlantic University	0.00	25.00	25.00	0.00	50.00	50.00		
Panther	0.00	16,225.00	16,225.00	0.00	7,125.00	7,125.00		
Parents Make a Difference	0.00	500.00	500.00	0.00	50.00	50.00		
Police Athletic League	0.00	2,020.00	2,020.00	0.00	560.00	560.00		
Protect Florida Whales	0.00	2,350.00	2,350.00	0.00	675.00	675.00		
Protect Our Reefs	0.00	5,475.00	5,475.00	0.00	1,700.00	1,700.00		
Protect Wild Dolphins	0.00	15,260.00	15,260.00	0.00	3,900.00	3,900.00		
Ringling School of Art & Design	0.00	75.00	75.00	0.00	0.00	0.00		
Rollins University	0.00	25.00	25.00	0.00	0.00	0.00		
Saint Leo University	0.00	775.00	775.00	0.00	25.00	25.00		
Saint Thomas University	0.00	0.00	0.00	0.00	50.00	50.00		
Salutes Firefighters	0.00	5,980.00	5,980.00	0.00	2,360.00	2,360.00		
Save Our Seas	0.00	5,560.00	5,560.00	0.00	825.00	825.00		
Save The Manatee	0.00	13,860.00	13,860.00	0.00	3,620.00	3,620.00		
Sea Turtle	0.00	7,997.50	7,997.50	0.00	1,872.50	1,872.50		
Share the Road-Bike Florida	0.00	870.00	870.00	0.00	450.00	450.00		
Southeastern College	0.00	50.00	50.00	0.00	25.00	25.00		
Special Olympics	0.00	690.00	690.00	0.00	150.00	150.00		
Sportsmen's National Land Trust	0.00	2,250.00	2,250.00	0.00	650.00	650.00		
Stetson University	0.00	125.00	125.00	0.00	50.00	50.00		
Stop Child Abuse	0.00	2,600.00	2,600.00	0.00	925.00	925.00		
Stop Heart Disease	0.00	1,175.00	1,175.00	0.00	525.00	525.00		
Support Homeownership for All	0.00	325.00	325.00	0.00	25.00	25.00		
Support Law Enforcement	0.00	2,880.00	2,880.00	0.00	920.00	920.00		
Support Soccer	0.00	875.00	875.00	0.00	100.00	100.00		
Tampa Bay Buccaneers	0.00	20,725.00	20,725.00	0.00	2,800.00	2,800.00		
Tampa Bay Devil Rays	0.00	375.00	375.00	0.00	25.00	25.00		
Tampa Bay Estuary	0.00	2,070.00	2,070.00	0.00	120.00	120.00		
Tampa Bay Lightning	0.00	3,175.00	3,175.00	0.00	150.00	150.00		
Tampa Bay Storm	0.00	0.00	0.00	0.00	0.00	0.00		
U S Paratrooper	0.00	1,340.00	1,340.00	0.00	340.00	340.00		
U. S. Marine Corps	0.00	7,470.00	7,470.00	0.00	2,910.00	2,910.00		
U.S. Olympic	0.00	1,005.00	1,005.00	0.00	195.00	195.00		
United We Stand	0.00	4,100.00	4,100.00	0.00	1,950.00	1,950.00		
University of Central Florida	0.00	725.00	725.00	0.00	700.00	700.00		
University of Florida	0.00	12,650.00	12,650.00	0.00	13,725.00	13,725.00		
University of Miami	0.00	1,900.00	1,900.00	0.00	3,675.00	3,675.00		
University of North Florida	0.00	75.00	75.00	0.00	100.00	100.00		
University of South Florida	0.00	3,275.00	3,275.00	0.00	475.00	475.00		
University of Tampa	0.00	250.00	250.00	0.00	100.00	100.00		
University of West Florida	0.00	75.00	75.00	0.00	25.00	25.00		
Warner Southern College	0.00	0.00	0.00	0.00	150.00	150.00		
<b>TOTAL SPECIALTY PLATES</b>	<b>\$ 0.00</b>	<b>\$ 258,118.50</b>	<b>\$ 258,118.50</b>	<b>\$ 0.00</b>	<b>\$ 108,823.50</b>	<b>\$ 108,823.50</b>		

**TITLE FEES**

\$2 Wrecker Operator Fee	\$ 0.00	\$ 344.00	\$ 344.00	\$ 0.00	\$ 286.00	\$ 286.00
\$21 State Transportation Title Fee	0.00	663,747.00	663,747.00	0.00	669,543.00	669,543.00
Base Title \$2.00	0.00	65,484.00	65,484.00	0.00	66,444.00	66,444.00
Base Title \$3.00	0.00	645.00	645.00	0.00	678.00	678.00
Base Title (Vessels) \$1.50	0.00	2,704.50	2,704.50	0.00	3,318.00	3,318.00
Base Title Fee \$1.00	0.00	23.00	23.00	0.00	5.00	5.00
CSEP Fees	0.00	0.00	0.00	0.00	0.00	0.00

**REVENUE BY COUNTY  
JULY 2006 THRU JUNE 2007**

DESCRIPTION	County			County		
	Retained	State Revenue	TOTAL	Retained	State Revenue	TOTAL
	<b><u>HERNANDO</u></b>			<b><u>HIGHLANDS</u></b>		
Fast Title	0.00	9,831.00	9,831.00	0.00	9,726.00	9,726.00
Fast Title Odometer Fee	0.00	13,108.00	13,108.00	0.00	12,968.00	12,968.00
Lemon Law Fee	3,262.00	0.00	3,262.00	9,704.00	0.00	9,704.00
Lien Fee	0.00	14,255.00	14,255.00	0.00	23,453.00	23,453.00
Lien Fee ( Vessel)	0.00	0.00	0.00	0.00	0.00	0.00
Lien Service Fee	0.00	8.75	8.75	0.00	8.75	8.75
Local Fast Title	22,939.00	0.00	22,939.00	22,683.50	0.00	22,683.50
Local Option Fee	107,273.43	0.00	107,273.43	141,366.97	0.00	141,366.97
Local Vessel Fast Title	997.50	0.00	997.50	1,832.50	0.00	1,832.50
Mobile Home Fee	0.00	511.00	511.00	0.00	608.00	608.00
Non-game Wildlife Fee	0.00	20,588.00	20,588.00	0.00	14,852.00	14,852.00
Odometer Fee	0.00	31,913.00	31,913.00	0.00	32,232.00	32,232.00
Off - Highway 1	0.00	22,572.00	22,572.00	0.00	26,028.00	26,028.00
Off - Highway 2	0.00	182.00	182.00	0.00	390.00	390.00
Off - Highway Late Fee	0.00	455.00	455.00	0.00	355.00	355.00
Off - Highway Late Fee (County ret.)	455.00	0.00	455.00	355.00	0.00	355.00
Off - Highway Red. State Sales Tax	0.00	0.00	0.00	0.00	0.00	0.00
Out of State Vessel Fee	0.00	660.00	660.00	0.00	812.00	812.00
State Sales Tax	2,184,928.26	0.00	2,184,928.26	1,817,062.56	0.00	1,817,062.56
Title Late Fee	0.00	36,605.00	36,605.00	0.00	24,925.00	24,925.00
Title Rebuilt Fee	0.00	200.00	200.00	0.00	80.00	80.00
Title Security Fee	0.00	31,913.00	31,913.00	0.00	32,232.00	32,232.00
Title Service Fee - \$1.25	1,616.25	0.00	1,616.25	1,032.50	0.00	1,032.50
Title Service Fee - \$4.25	134,627.25	0.00	134,627.25	138,601.00	0.00	138,601.00
Vessel County Late Fee	1,465.00	0.00	1,465.00	895.00	0.00	895.00
Vessel Duplicate Title Fee	0.00	348.75	348.75	0.00	405.00	405.00
Vessel Fast Title	0.00	997.50	997.50	0.00	1,832.50	1,832.50
Vessel Late Fee	0.00	0.00	0.00	0.00	0.00	0.00
Vessel Title Service Fee	7,342.50	0.00	7,342.50	8,966.25	0.00	8,966.25
Vessel Transfer Fee	0.00	1,662.00	1,662.00	0.00	1,960.00	1,960.00
Wrecker Lien Service Fee	425.00	0.00	425.00	355.00	0.00	355.00
<b>TOTAL TITLE FEES</b>	<b>\$ 2,465,331.19</b>	<b>\$ 918,757.50</b>	<b>\$ 3,384,088.69</b>	<b>\$ 2,142,854.28</b>	<b>\$ 923,141.25</b>	<b>\$ 3,065,995.53</b>

**DEALER LICENSE FEES**

Address Change MH/RV	\$ 0.00	\$ 0.00	\$ 0.00	\$ 0.00	\$ 0.00	\$ 0.00
Address Change Motor Vehicle	0.00	0.00	0.00	0.00	0.00	0.00
Add Location License Fee Dir Lic	0.00	0.00	0.00	0.00	0.00	0.00
BH/DH/RV License Renewal Fee	0.00	0.00	0.00	0.00	0.00	0.00
Dealer License Name Change	0.00	0.00	0.00	0.00	0.00	0.00
Dealer License Delinquent Fee	0.00	0.00	0.00	0.00	0.00	0.00
Dealer License Fee	0.00	0.00	0.00	0.00	0.00	0.00
Dealer License MH/RV Fee	0.00	0.00	0.00	0.00	0.00	0.00
MH/RV License Renewal Fee	0.00	0.00	0.00	0.00	0.00	0.00
Manufacturer License Renewal Fee	0.00	0.00	0.00	0.00	0.00	0.00
Non Resident Dealer Tax	0.00	0.00	0.00	0.00	0.00	0.00
Non Resident Tax Banking & Finance	0.00	0.00	0.00	0.00	0.00	0.00
Vehicle DLR License Renewal Fee	0.00	0.00	0.00	0.00	0.00	0.00
<b>TOTAL DEALER LICENSE FEES</b>	<b>\$ 0.00</b>	<b>\$ 0.00</b>	<b>\$ 0.00</b>	<b>\$ 0.00</b>	<b>\$ 0.00</b>	<b>\$ 0.00</b>

**MISCELLANEOUS REVENUES**

Bad Check Penalty	\$ 30.00	\$ 0.00	\$ 30.00	\$ 445.00	\$ 0.00	\$ 445.00
DOR - Sales Tax	0.00	0.00	0.00	148.35	0.00	148.35
Driver License Fees Bad Check	0.00	0.00	0.00	0.00	0.00	0.00
Fingerprint Fee	0.00	0.00	0.00	0.00	0.00	0.00
Interest Owed	0.00	0.00	0.00	0.00	0.00	0.00
MVL Fees	0.00	6.00	6.00	0.00	100.66	100.66
<b>TOTAL MISCELLANEOUS FEES</b>	<b>\$ 30.00</b>	<b>\$ 6.00</b>	<b>\$ 36.00</b>	<b>\$ 593.35</b>	<b>\$ 100.66</b>	<b>\$ 694.01</b>

**SUMMARY:**

BASE TAX	\$ 0.00	\$ 4,726,209.33	\$ 4,726,209.33	\$ 0.00	\$ 3,807,625.25	\$ 3,807,625.25
REGISTRATIONS	611,380.88	2,842,008.82	3,453,389.70	520,492.83	2,132,785.41	2,653,278.24
SPECIALTY PLATES	0.00	258,118.50	258,118.50	0.00	108,823.50	108,823.50
TITLES	2,465,331.19	918,757.50	3,384,088.69	2,142,854.28	923,141.25	3,065,995.53
DEALER LICENSE	0.00	0.00	0.00	0.00	0.00	0.00
MISCELLANEOUS REVENUE	30.00	6.00	36.00	593.35	100.66	694.01
<b>TOTAL</b>	<b>\$ 3,076,742.07</b>	<b>\$ 8,745,100.15</b>	<b>\$ 11,821,842.22</b>	<b>\$ 2,663,940.46</b>	<b>\$ 6,972,476.07</b>	<b>\$ 9,636,416.53</b>
LESS REFUNDS	0.00	(7,393.09)	(7,393.09)	(34.65)	(11,828.20)	(11,862.85)
<b>GRAND TOTAL</b>	<b>\$ 3,076,742.07</b>	<b>\$ 8,737,707.06</b>	<b>\$ 11,814,449.13</b>	<b>\$ 2,663,905.81</b>	<b>\$ 6,960,647.87</b>	<b>\$ 9,624,553.68</b>

**REVENUE BY COUNTY  
JULY 2006 THRU JUNE 2007**

DESCRIPTION	County			County		
	Retained	State Revenue	TOTAL	Retained	State Revenue	TOTAL
	<b>HILLSBOROUGH</b>			<b>HOLMES</b>		
<b>REGISTRATION FEES</b>						
\$ .50 Vessel Manatee Fee	\$ 0.00	\$ 22,863.00	\$ 22,863.00	\$ 0.00	\$ 978.00	\$ 978.00
\$1.00 Vessel Manatee Fee	0.00	45,726.00	45,726.00	0.00	1,956.00	1,956.00
\$1.50 Trans. Disadvantaged	0.00	1,317,150.00	1,317,150.00	0.00	20,215.50	20,215.50
\$2 Surcharge Fee	0.00	2,263,118.00	2,263,118.00	0.00	37,672.00	37,672.00
\$4 TDTF Gov.'s Alliance for Employ.	0.00	10,444.00	10,444.00	0.00	100.00	100.00
\$5 Commercial Fee	0.00	122,740.00	122,740.00	0.00	1,320.00	1,320.00
1/2 Yr. Advanced Replacement Fee	0.00	3,405.00	3,405.00	0.00	30.00	30.00
Advanced Replacement Fee	0.00	2,214,376.00	2,214,376.00	0.00	37,362.00	37,362.00
Agriculture Trailer	0.00	0.00	0.00	0.00	0.00	0.00
Air Pollution Control	0.00	1,281,938.15	1,281,938.15	0.00	20,982.00	20,982.00
Amateur Radio Annual Fee	0.00	423.00	423.00	0.00	6.00	6.00
Amateur Radio Initial Fee	0.00	95.00	95.00	0.00	0.00	0.00
Apportioned Reg. Fee (Other Juris.)	0.00	0.00	0.00	0.00	0.00	0.00
Aquatic Plant Fee	0.00	72,956.00	72,956.00	0.00	3,560.00	3,560.00
Authenticated Process Fee	0.00	0.00	0.00	0.00	0.00	0.00
Brain and Spinal Cord Fee	0.00	171,756.00	171,756.00	0.00	696.00	696.00
Branch Fee	823,052.00	81,844.00	904,896.00	14,443.00	116.50	14,559.50
Civil Penalty	0.00	0.00	0.00	0.00	0.00	0.00
Co. E-Comm Vessel Service Fee	0.00	169.50	169.50	0.00	0.00	0.00
Co. Service Fee E-Comm	0.00	150,462.00	150,462.00	0.00	209.00	209.00
Co. Service Fee PP E-Comm	0.00	384.75	384.75	0.00	1.50	1.50
Co. Vessel Service Fee E-Comm	0.00	5,556.32	5,556.32	0.00	7.04	7.04
County E-Comm PP Service Fee	0.00	154.50	154.50	0.00	0.00	0.00
County E-Comm Service Fee	0.00	8,452.50	8,452.50	0.00	20.00	20.00
County Manatee Fee	0.00	36,903.00	36,903.00	0.00	0.00	0.00
County Registration Fee	271,117.26	50,384.00	321,501.26	0.00	0.00	0.00
County Retained Vessel Fee	261,094.58	51,956.60	313,051.18	6,301.55	50.80	6,352.35
Dealer L. P.	0.00	0.00	0.00	0.00	0.00	0.00
Dealer Motor Cycle	0.00	0.00	0.00	0.00	0.00	0.00
Decal Fee	0.00	44,320.00	44,320.00	0.00	640.00	640.00
Decal Mailing Fee	1.30	94,718.00	94,719.30	810.55	134.55	945.10
Decal on Demand	0.00	1,204,829.00	1,204,829.00	0.00	21,511.00	21,511.00
Delinquent Fee	0.00	555,768.70	555,768.70	0.00	8,700.00	8,700.00
Emergency Medical Service Fee	0.00	130,639.18	130,639.18	0.00	2,127.70	2,127.70
FRVIS Fee	0.00	665,588.40	665,588.40	0.00	11,493.00	11,493.00
Fleet Management Fee	0.00	16,930.00	16,930.00	0.00	0.00	0.00
Fleet Replacement Fee	0.00	609.00	609.00	0.00	0.00	0.00
Front End Plates	0.00	0.00	0.00	0.00	0.00	0.00
High Occupancy or Hybrid Vehicle Decal	0.00	5.00	5.00	0.00	0.00	0.00
Horseless Carriage Manufacturer Fee	0.00	0.00	0.00	0.00	0.00	0.00
Initial Registration Fee	0.00	10,851,108.00	10,851,108.00	0.00	81,300.00	81,300.00
Juvenile Justice	0.00	1,131,688.00	1,131,688.00	0.00	18,846.00	18,846.00
Law Enforcement Radio Syst. TF	0.00	1,131,688.00	1,131,688.00	0.00	18,846.00	18,846.00
Manufacturer's Fee	0.00	318.75	318.75	0.00	37.00	37.00
Marine Resources Fee	0.00	861.96	861.96	0.00	44.42	44.42
Mobile Home Relocation Fee	0.00	27,584.00	27,584.00	0.00	25.00	25.00
Motorcycle Safety Education	0.00	76,297.50	76,297.50	0.00	1,282.50	1,282.50
Non-Resident / Alien Fee - Vessel	0.00	250.00	250.00	0.00	0.00	0.00
Original License Plate Fee	0.00	2,009,942.65	2,009,942.65	0.00	27,072.00	27,072.00
Parking Permit - \$5 TDTF	0.00	13,055.00	13,055.00	0.00	125.00	125.00
Parking Permit Service Fee	22,771.50	0.00	22,771.50	729.00	0.00	729.00
Personalized Fee	0.00	260,600.00	260,600.00	0.00	3,320.00	3,320.00
Plate Fee	0.00	0.00	0.00	0.00	0.00	0.00
Property Appraiser Fee	318.75	0.00	318.75	37.00	0.00	37.00
Reflectorization	0.00	564,860.50	564,860.50	0.00	9,525.50	9,525.50
Return Plate Fee	0.00	0.00	0.00	0.00	0.00	0.00
Sample Plate Fee	0.00	0.00	0.00	0.00	0.00	0.00
Save The Turtle Sticker	0.00	5,225.27	5,225.27	0.00	0.00	0.00
Semi-annual Fee	0.00	8,392.50	8,392.50	0.00	70.00	70.00
Service Fee	2,894,522.50	0.00	2,894,522.50	53,270.00	0.00	53,270.00
Southeastern Guide Dogs	0.00	4,714.78	4,714.78	0.00	3.00	3.00
State E-Comm Service Fee	0.00	8,452.50	8,452.50	0.00	20.00	20.00
State E-Comm Vessel Service Fee	0.00	168.00	168.00	0.00	0.00	0.00
State Service Fee E-Comm	0.00	225,693.00	225,693.00	0.00	313.50	313.50
State Service Fee PP E-Comm	0.00	384.75	384.75	0.00	1.50	1.50
State Vessel Serv. Fee E-Comm	0.00	8,650.18	8,650.18	0.00	10.96	10.96
Street Rod Processing Fee	0.00	165.00	165.00	0.00	0.00	0.00
Tag Mailing Fee	0.00	29,880.55	29,880.55	235.15	43.40	278.55
Tag Processing Fee	0.00	254,404.00	254,404.00	0.00	2,330.00	2,330.00

**REVENUE BY COUNTY  
JULY 2006 THRU JUNE 2007**

DESCRIPTION	County			County		
	Retained	State Revenue	TOTAL	Retained	State Revenue	TOTAL
	<b>HILLSBOROUGH</b>			<b>HOLMES</b>		
Temp Tag Flat Tax	0.00	171,756.00	171,756.00	0.00	696.00	696.00
Temp Tag Mail Fee (25 Tags)	0.00	0.00	0.00	0.00	0.00	0.00
Temporarily Employed LP	0.00	480.00	480.00	0.00	0.00	0.00
Temporary Operating Permit	0.00	3,471.00	3,471.00	0.00	54.00	54.00
Temporary PP Service Fee	6,522.50	0.00	6,522.50	62.50	0.00	62.50
Temporary Parking Permit	0.00	9,138.50	9,138.50	0.00	87.50	87.50
Temporary Tag Mail Fee(5 tags)	0.00	0.00	0.00	0.00	0.00	0.00
Transfer Fee	0.00	125,653.50	125,653.50	0.00	1,125.00	1,125.00
Unaccounted Parking Permit	0.00	50.00	50.00	0.00	0.00	0.00
Unaccounted Plate	0.00	2,410.00	2,410.00	0.00	0.00	0.00
Unaccounted Temp Plate	0.00	142.00	142.00	0.00	0.00	0.00
Vessel Law Enforcement Radio TF	0.00	45,726.00	45,726.00	0.00	1,956.00	1,956.00
Vessel Service Fee County 68	90,902.25	0.00	90,902.25	4,443.75	0.00	4,443.75
Vet. Subsequent PP Service Fee	2,807.00	0.00	2,807.00	59.00	0.00	59.00
Voluntary Child Safety Seat	0.00	2,460.57	2,460.57	0.00	4.00	4.00
Voluntary Election Campaign	0.00	819.78	819.78	0.00	0.00	0.00
Voluntary Mothers Against Drunk Driving	0.00	3,296.28	3,296.28	0.00	7.00	7.00
Voluntary Non-game Wildlife	0.00	2,121.83	2,121.83	0.00	2.00	2.00
Voluntary Organ Tissue Donor	0.00	2,930.78	2,930.78	0.00	5.00	5.00
Voluntary Prevent Blindness	0.00	11,660.74	11,660.74	0.00	7.00	7.00
Voluntary Stop Heart Disease	0.00	806.40	806.40	0.00	0.00	0.00
Voluntary Transportation Disadvantaged	0.00	1,440.63	1,440.63	0.00	68.00	68.00
Voluntary Vessel Save The Manatee	0.00	5,777.73	5,777.73	0.00	5.00	5.00
<b>TOTAL REGISTRATION FEES</b>	<b>\$ 4,373,109.64</b>	<b>\$ 27,631,191.23</b>	<b>\$ 32,004,300.87</b>	<b>\$ 80,391.50</b>	<b>\$ 337,120.87</b>	<b>\$ 417,512.37</b>

**SPECIALTY LICENSE PLATES**

A State of Vision	\$ 0.00	\$ 975.00	\$ 975.00	\$ 0.00	\$ 0.00	\$ 0.00
Agriculture Education	0.00	800.00	800.00	0.00	25.00	25.00
Agriculture in The Classroom	0.00	19,000.00	19,000.00	0.00	1,160.00	1,160.00
Air Force	0.00	17,205.00	17,205.00	0.00	75.00	75.00
American Red Cross	0.00	1,700.00	1,700.00	0.00	25.00	25.00
Animal Friend	0.00	19,025.00	19,025.00	0.00	25.00	25.00
Aquaculture	0.00	19,585.00	19,585.00	0.00	100.00	100.00
Army	0.00	19,755.00	19,755.00	0.00	150.00	150.00
Barry University	0.00	450.00	450.00	0.00	0.00	0.00
Bethune-Cookman College	0.00	10,325.00	10,325.00	0.00	0.00	0.00
Boy Scouts	0.00	4,480.00	4,480.00	0.00	0.00	0.00
Challenger	0.00	40,625.00	40,625.00	0.00	325.00	325.00
Choose Life	0.00	48,500.00	48,500.00	0.00	1,140.00	1,140.00
Clearwater Christian College	0.00	275.00	275.00	0.00	0.00	0.00
Coast Guard	0.00	3,720.00	3,720.00	0.00	60.00	60.00
Conserve Wildlife	0.00	22,140.00	22,140.00	0.00	345.00	345.00
Discover Florida Oceans	0.00	18,800.00	18,800.00	0.00	0.00	0.00
Donate Organs-Pass it on	0.00	200.00	200.00	0.00	0.00	0.00
Eckerd College	0.00	1,350.00	1,350.00	0.00	0.00	0.00
Edward Waters College	0.00	800.00	800.00	0.00	0.00	0.00
Embry-Riddle Aeronautical Univ	0.00	1,650.00	1,650.00	0.00	0.00	0.00
End Breast Cancer	0.00	33,225.00	33,225.00	0.00	100.00	100.00
Everglades River of Grass	0.00	13,020.00	13,020.00	0.00	80.00	80.00
Family First	0.00	17,850.00	17,850.00	0.00	0.00	0.00
Family Values	0.00	2,175.00	2,175.00	0.00	0.00	0.00
Fish Florida	0.00	14,564.00	14,564.00	0.00	66.00	66.00
FI Hospital College of Health Sciences	0.00	375.00	375.00	0.00	0.00	0.00
Flagler College	0.00	1,100.00	1,100.00	0.00	0.00	0.00
Florida A & M University	0.00	36,825.00	36,825.00	0.00	75.00	75.00
Florida Arts	0.00	31,000.00	31,000.00	0.00	120.00	120.00
Florida Atlantic University	0.00	1,100.00	1,100.00	0.00	0.00	0.00
Florida College	0.00	4,025.00	4,025.00	0.00	0.00	0.00
Florida Educational	0.00	52,300.00	52,300.00	0.00	480.00	480.00
Florida Gulf Coast University	0.00	700.00	700.00	0.00	0.00	0.00
Florida Institute of Technology	0.00	1,050.00	1,050.00	0.00	0.00	0.00
Florida International University	0.00	1,325.00	1,325.00	0.00	0.00	0.00
Florida Marlins	0.00	1,125.00	1,125.00	0.00	25.00	25.00
Florida Memorial College	0.00	800.00	800.00	0.00	0.00	0.00
Florida Panthers	0.00	475.00	475.00	0.00	0.00	0.00
Florida Salute to Veterans	0.00	20,865.00	20,865.00	0.00	285.00	285.00
Florida Sheriff's Youth Ranch	0.00	8,280.00	8,280.00	0.00	240.00	240.00
Florida Southern College	0.00	1,250.00	1,250.00	0.00	0.00	0.00
Florida State University	0.00	119,600.00	119,600.00	0.00	4,500.00	4,500.00
Florida Wildflower	0.00	14,745.00	14,745.00	0.00	300.00	300.00
Girl Scouts of America	0.00	0.00	0.00	0.00	0.00	0.00
Golf Capital of the World	0.00	33,782.50	33,782.50	0.00	50.00	50.00
Hospice Everyday is a Gift	0.00	15,800.00	15,800.00	0.00	75.00	75.00

**REVENUE BY COUNTY  
JULY 2006 THRU JUNE 2007**

DESCRIPTION	County			County		
	Retained	State Revenue	TOTAL	Retained	State Revenue	TOTAL
	<b>HILLSBOROUGH</b>			<b>HOLMES</b>		
Imagine-Florida Food Banks	0.00	12,675.00	12,675.00	0.00	75.00	75.00
Indian River Lagoon	0.00	13,920.00	13,920.00	0.00	15.00	15.00
Invest in Children	0.00	21,880.00	21,880.00	0.00	60.00	60.00
Jacksonville Jaguars	0.00	2,625.00	2,625.00	0.00	0.00	0.00
Jacksonville University	0.00	500.00	500.00	0.00	0.00	0.00
Keep Kids Drug Free	0.00	13,300.00	13,300.00	0.00	200.00	200.00
Kids Deserve Justice	0.00	2,525.00	2,525.00	0.00	50.00	50.00
Large Mouth Bass	0.00	24,100.00	24,100.00	0.00	525.00	525.00
Live The Dream	0.00	10,300.00	10,300.00	0.00	0.00	0.00
Lynn University	0.00	400.00	400.00	0.00	0.00	0.00
Miami Dolphins	0.00	16,325.00	16,325.00	0.00	25.00	25.00
Miami Heat	0.00	5,975.00	5,975.00	0.00	0.00	0.00
Motorcycle Specialty Plate	0.00	14,120.00	14,120.00	0.00	155.00	155.00
Navy	0.00	10,470.00	10,470.00	0.00	195.00	195.00
New College	0.00	1,300.00	1,300.00	0.00	25.00	25.00
Nova Southeastern University	0.00	1,400.00	1,400.00	0.00	0.00	0.00
Orlando Magic	0.00	3,800.00	3,800.00	0.00	25.00	25.00
Orlando Predators	0.00	0.00	0.00	0.00	0.00	0.00
Palm Beach Atlantic University	0.00	225.00	225.00	0.00	0.00	0.00
Panther	0.00	115,275.00	115,275.00	0.00	675.00	675.00
Parents Make a Difference	0.00	2,500.00	2,500.00	0.00	0.00	0.00
Police Athletic League	0.00	11,760.00	11,760.00	0.00	80.00	80.00
Protect Florida Whales	0.00	31,300.00	31,300.00	0.00	175.00	175.00
Protect Our Reefs	0.00	58,350.00	58,350.00	0.00	150.00	150.00
Protect Wild Dolphins	0.00	86,000.00	86,000.00	0.00	520.00	520.00
Ringling School of Art & Design	0.00	625.00	625.00	0.00	0.00	0.00
Rollins University	0.00	600.00	600.00	0.00	0.00	0.00
Saint Leo University	0.00	2,950.00	2,950.00	0.00	0.00	0.00
Saint Thomas University	0.00	125.00	125.00	0.00	0.00	0.00
Salutes Firefighters	0.00	17,780.00	17,780.00	0.00	620.00	620.00
Save Our Seas	0.00	37,435.00	37,435.00	0.00	85.00	85.00
Save The Manatee	0.00	77,880.00	77,880.00	0.00	200.00	200.00
Sea Turtle	0.00	76,002.50	76,002.50	0.00	192.50	192.50
Share the Road-Bike Florida	0.00	11,100.00	11,100.00	0.00	0.00	0.00
Southeastern College	0.00	400.00	400.00	0.00	25.00	25.00
Special Olympics	0.00	4,575.00	4,575.00	0.00	15.00	15.00
Sportsmen's National Land Trust	0.00	10,800.00	10,800.00	0.00	725.00	725.00
Stetson University	0.00	1,325.00	1,325.00	0.00	0.00	0.00
Stop Child Abuse	0.00	15,100.00	15,100.00	0.00	225.00	225.00
Stop Heart Disease	0.00	14,100.00	14,100.00	0.00	75.00	75.00
Support Homeownership for All	0.00	1,650.00	1,650.00	0.00	0.00	0.00
Support Law Enforcement	0.00	14,100.00	14,100.00	0.00	140.00	140.00
Support Soccer	0.00	9,025.00	9,025.00	0.00	0.00	0.00
Tampa Bay Buccaneers	0.00	321,800.00	321,800.00	0.00	100.00	100.00
Tampa Bay Devil Rays	0.00	7,450.00	7,450.00	0.00	0.00	0.00
Tampa Bay Estuary	0.00	26,535.00	26,535.00	0.00	15.00	15.00
Tampa Bay Lightning	0.00	46,000.00	46,000.00	0.00	0.00	0.00
Tampa Bay Storm	0.00	0.00	0.00	0.00	0.00	0.00
U S Paratrooper	0.00	7,680.00	7,680.00	0.00	80.00	80.00
U. S. Marine Corps	0.00	36,570.00	36,570.00	0.00	135.00	135.00
U.S. Olympic	0.00	6,000.00	6,000.00	0.00	0.00	0.00
United We Stand	0.00	23,350.00	23,350.00	0.00	425.00	425.00
University of Central Florida	0.00	9,850.00	9,850.00	0.00	75.00	75.00
University of Florida	0.00	178,450.00	178,450.00	0.00	2,300.00	2,300.00
University of Miami	0.00	21,700.00	21,700.00	0.00	125.00	125.00
University of North Florida	0.00	825.00	825.00	0.00	0.00	0.00
University of South Florida	0.00	109,625.00	109,625.00	0.00	25.00	25.00
University of Tampa	0.00	18,900.00	18,900.00	0.00	0.00	0.00
University of West Florida	0.00	1,575.00	1,575.00	0.00	50.00	50.00
Warner Southern College	0.00	75.00	75.00	0.00	0.00	0.00
<b>TOTAL SPECIALTY PLATES</b>	<b>\$ 0.00</b>	<b>\$ 2,251,699.00</b>	<b>\$ 2,251,699.00</b>	<b>\$ 0.00</b>	<b>\$ 18,408.50</b>	<b>\$ 18,408.50</b>

**TITLE FEES**

\$2 Wrecker Operator Fee	\$ 0.00	\$ 1,482.00	\$ 1,482.00	\$ 0.00	\$ 8.00	\$ 8.00
\$21 State Transportation Title Fee	0.00	8,729,935.10	8,729,935.10	0.00	107,877.00	107,877.00
Base Title \$2.00	0.00	871,930.60	871,930.60	0.00	10,344.00	10,344.00
Base Title \$3.00	0.00	5,089.00	5,089.00	0.00	72.00	72.00
Base Title (Vessels) \$1.50	0.00	13,129.50	13,129.50	0.00	580.50	580.50
Base Title Fee \$1.00	0.00	642.00	642.00	0.00	0.00	0.00
CSEP Fees	0.00	0.00	0.00	0.00	0.00	0.00

**REVENUE BY COUNTY  
JULY 2006 THRU JUNE 2007**

DESCRIPTION	County			County		
	Retained	State Revenue	TOTAL	Retained	State Revenue	TOTAL
	<b>HILLSBOROUGH</b>			<b>HOLMES</b>		
Fast Title	0.00	128,583.00	128,583.00	0.00	825.00	825.00
Fast Title Odometer Fee	0.00	171,444.00	171,444.00	0.00	1,100.00	1,100.00
Lemon Law Fee	222,770.00	0.00	222,770.00	706.00	0.00	706.00
Lien Fee	0.00	432,309.00	432,309.00	0.00	3,637.00	3,637.00
Lien Fee ( Vessel)	0.00	2.00	2.00	0.00	0.00	0.00
Lien Service Fee	0.00	105.00	105.00	0.00	0.00	0.00
Local Fast Title	299,736.50	0.00	299,736.50	1,925.00	0.00	1,925.00
Local Option Fee	1,196,355.80	0.00	1,196,355.80	63,965.60	0.00	63,965.60
Local Vessel Fast Title	7,947.50	0.00	7,947.50	112.50	0.00	112.50
Mobile Home Fee	0.00	3,741.00	3,741.00	0.00	85.00	85.00
Non-game Wildlife Fee	0.00	155,844.00	155,844.00	0.00	4,500.00	4,500.00
Odometer Fee	0.00	434,070.35	434,070.35	0.00	5,144.00	5,144.00
Off - Highway 1	0.00	66,042.00	66,042.00	0.00	729.00	729.00
Off - Highway 2	0.00	1,131.00	1,131.00	0.00	13.00	13.00
Off - Highway Late Fee	0.00	1,260.00	1,260.00	0.00	40.00	40.00
Off - Highway Late Fee (County ret.)	1,260.00	0.00	1,260.00	40.00	0.00	40.00
Off - Highway Red. State Sales Tax	0.00	0.00	0.00	0.00	0.00	0.00
Out of State Vessel Fee	0.00	3,012.00	3,012.00	0.00	248.00	248.00
State Sales Tax	15,211,217.04	0.00	15,211,217.04	896,453.48	0.00	896,453.48
Title Late Fee	0.00	545,080.00	545,080.00	0.00	6,975.00	6,975.00
Title Rebuilt Fee	0.00	1,760.00	1,760.00	0.00	0.00	0.00
Title Security Fee	0.00	434,073.00	434,073.00	0.00	5,144.00	5,144.00
Title Service Fee - \$1.25	15,465.00	0.00	15,465.00	296.25	0.00	296.25
Title Service Fee - \$4.25	1,809,105.75	0.00	1,809,105.75	21,071.50	0.00	21,071.50
Vessel County Late Fee	6,790.00	0.00	6,790.00	105.00	0.00	105.00
Vessel Duplicate Title Fee	0.00	1,995.75	1,995.75	0.00	81.00	81.00
Vessel Fast Title	0.00	7,950.00	7,950.00	0.00	112.50	112.50
Vessel Late Fee	0.00	0.00	0.00	0.00	0.00	0.00
Vessel Title Service Fee	36,127.50	0.00	36,127.50	1,586.25	0.00	1,586.25
Vessel Transfer Fee	0.00	8,025.00	8,025.00	0.00	331.00	331.00
Wrecker Lien Service Fee	1,852.50	0.00	1,852.50	10.00	0.00	10.00
<b>TOTAL TITLE FEES</b>	<b>\$ 18,808,627.59</b>	<b>\$ 12,018,635.30</b>	<b>\$ 30,827,262.89</b>	<b>\$ 986,271.58</b>	<b>\$ 147,846.00</b>	<b>\$ 1,134,117.58</b>

**DEALER LICENSE FEES**

Address Change MH/RV	\$ 0.00	\$ 0.00	\$ 0.00	\$ 0.00	\$ 0.00	\$ 0.00
Address Change Motor Vehicle	0.00	0.00	0.00	0.00	0.00	0.00
Add Location License Fee Dir Lic	0.00	0.00	0.00	0.00	0.00	0.00
BH/DH/RV License Renewal Fee	0.00	0.00	0.00	0.00	0.00	0.00
Dealer License Name Change	0.00	0.00	0.00	0.00	0.00	0.00
Dealer License Delinquent Fee	0.00	0.00	0.00	0.00	0.00	0.00
Dealer License Fee	0.00	0.00	0.00	0.00	0.00	0.00
Dealer License MH/RV Fee	0.00	0.00	0.00	0.00	0.00	0.00
MH/RV License Renewal Fee	0.00	0.00	0.00	0.00	0.00	0.00
Manufacturer License Renewal Fee	0.00	0.00	0.00	0.00	0.00	0.00
Non Resident Dealer Tax	0.00	0.00	0.00	0.00	0.00	0.00
Non Resident Tax Banking & Finance	0.00	0.00	0.00	0.00	0.00	0.00
Vehicle DLR License Renewal Fee	0.00	0.00	0.00	0.00	0.00	0.00
<b>TOTAL DEALER LICENSE FEES</b>	<b>\$ 0.00</b>	<b>\$ 0.00</b>	<b>\$ 0.00</b>	<b>\$ 0.00</b>	<b>\$ 0.00</b>	<b>\$ 0.00</b>

**MISCELLANEOUS REVENUES**

Bad Check Penalty	\$ 18,115.74	\$ 0.00	\$ 18,115.74	\$ 30.00	\$ 0.00	\$ 30.00
DOR - Sales Tax	17,026.08	0.00	17,026.08	0.00	0.00	0.00
Driver License Fees Bad Check	0.00	4,469.25	4,469.25	0.00	0.00	0.00
Fingerprint Fee	0.00	0.00	0.00	0.00	0.00	0.00
Interest Owed	0.00	22,433.63	22,433.63	0.00	0.00	0.00
MVL Fees	0.00	3,473.50	3,473.50	0.00	7.75	7.75
<b>TOTAL MISCELLANEOUS FEES</b>	<b>\$ 35,141.82</b>	<b>\$ 30,376.38</b>	<b>\$ 65,518.20</b>	<b>\$ 30.00</b>	<b>\$ 7.75</b>	<b>\$ 37.75</b>

**SUMMARY:**

BASE TAX	\$ 0.00	\$ 37,033,808.56	\$ 37,033,808.56	\$ 0.00	\$ 574,305.45	\$ 574,305.45
REGISTRATIONS	4,373,109.64	27,631,191.23	32,004,300.87	80,391.50	337,120.87	417,512.37
SPECIALTY PLATES	0.00	2,251,699.00	2,251,699.00	0.00	18,408.50	18,408.50
TITLES	18,808,627.59	12,018,635.30	30,827,262.89	986,271.58	147,846.00	1,134,117.58
DEALER LICENSE	0.00	0.00	0.00	0.00	0.00	0.00
MISCELLANEOUS REVENUE	35,141.82	30,376.38	65,518.20	30.00	7.75	37.75
<b>TOTAL</b>	<b>\$ 23,216,879.05</b>	<b>\$ 78,965,710.47</b>	<b>\$ 102,182,589.52</b>	<b>\$ 1,066,693.08</b>	<b>\$ 1,077,688.57</b>	<b>\$ 2,144,381.65</b>
LESS REFUNDS	(4,329.98)	(194,653.56)	(198,983.54)	(15.50)	(540.15)	(555.65)
<b>GRAND TOTAL</b>	<b>\$ 23,212,549.07</b>	<b>\$ 78,771,056.91</b>	<b>\$ 101,983,605.98</b>	<b>\$ 1,066,677.58</b>	<b>\$ 1,077,148.42</b>	<b>\$ 2,143,826.00</b>

**REVENUE BY COUNTY  
JULY 2006 THRU JUNE 2007**

DESCRIPTION	County			County		
	Retained	State Revenue	TOTAL	Retained	State Revenue	TOTAL
	<b>INDIAN RIVER</b>			<b>JACKSON</b>		
<b>REGISTRATION FEES</b>						
\$ .50 Vessel Manatee Fee	\$ 0.00	\$ 5,633.00	\$ 5,633.00	\$ 0.00	\$ 2,301.50	\$ 2,301.50
\$1.00 Vessel Manatee Fee	0.00	11,266.00	11,266.00	0.00	4,603.00	4,603.00
\$1.50 Trans. Disadvantaged	0.00	166,071.00	166,071.00	0.00	56,088.00	56,088.00
\$2 Surcharge Fee	0.00	300,106.00	300,106.00	0.00	102,026.00	102,026.00
\$4 TDTF Gov.'s Alliance for Employ.	0.00	1,824.00	1,824.00	0.00	324.00	324.00
\$5 Commercial Fee	0.00	9,450.00	9,450.00	0.00	4,020.00	4,020.00
1/2 Yr. Advanced Replacement Fee	0.00	149.00	149.00	0.00	24.00	24.00
Advanced Replacement Fee	0.00	299,380.00	299,380.00	0.00	101,768.00	101,768.00
Agriculture Trailer	0.00	0.00	0.00	0.00	0.00	0.00
Air Pollution Control	0.00	170,960.00	170,960.00	0.00	57,736.00	57,736.00
Amateur Radio Annual Fee	0.00	82.50	82.50	0.00	30.00	30.00
Amateur Radio Initial Fee	0.00	15.00	15.00	0.00	5.00	5.00
Apportioned Reg. Fee (Other Juris.)	0.00	0.00	0.00	0.00	0.00	0.00
Aquatic Plant Fee	0.00	18,900.00	18,900.00	0.00	8,332.00	8,332.00
Authenticated Process Fee	0.00	0.00	0.00	0.00	0.00	0.00
Brain and Spinal Cord Fee	0.00	9,260.00	9,260.00	0.00	5,637.00	5,637.00
Branch Fee	0.00	0.00	0.00	40,895.50	841.00	41,736.50
Civil Penalty	0.00	0.00	0.00	0.00	0.00	0.00
Co. E-Comm Vessel Service Fee	0.00	0.00	0.00	0.00	2.26	2.26
Co. Service Fee E-Comm	0.00	0.00	0.00	0.00	1,494.00	1,494.00
Co. Service Fee PP E-Comm	0.00	0.00	0.00	0.00	4.50	4.50
Co. Vessel Service Fee E-Comm	0.00	0.00	0.00	0.00	97.68	97.68
County E-Comm PP Service Fee	0.00	0.00	0.00	0.00	7.50	7.50
County E-Comm Service Fee	0.00	0.00	0.00	0.00	93.75	93.75
County Manatee Fee	0.00	0.00	0.00	0.00	0.00	0.00
County Registration Fee	0.00	0.00	0.00	0.00	0.00	0.00
County Retained Vessel Fee	79,192.78	0.00	79,192.78	17,839.24	493.60	18,332.84
Dealer L. P.	0.00	0.00	0.00	0.00	0.00	0.00
Dealer Motor Cycle	0.00	0.00	0.00	0.00	0.00	0.00
Decal Fee	0.00	6,580.00	6,580.00	0.00	1,680.00	1,680.00
Decal Mailing Fee	0.00	0.00	0.00	0.00	963.30	963.30
Decal on Demand	0.00	172,433.00	172,433.00	0.00	57,707.00	57,707.00
Delinquent Fee	0.00	68,265.00	68,265.00	0.00	31,610.00	31,610.00
Emergency Medical Service Fee	0.00	17,320.70	17,320.70	0.00	5,832.10	5,832.10
FRVIS Fee	0.00	91,348.50	91,348.50	0.00	31,232.50	31,232.50
Fleet Management Fee	0.00	0.00	0.00	0.00	0.00	0.00
Fleet Replacement Fee	0.00	0.00	0.00	0.00	0.00	0.00
Front End Plates	0.00	0.00	0.00	0.00	0.00	0.00
High Occupancy or Hybrid Vehicle Decal	0.00	5.00	5.00	0.00	1.00	1.00
Horseless Carriage Manufacturer Fee	0.00	0.00	0.00	0.00	0.00	0.00
Initial Registration Fee	0.00	927,900.00	927,900.00	0.00	254,800.00	254,800.00
Juvenile Justice	0.00	150,084.00	150,084.00	0.00	51,024.00	51,024.00
Law Enforcement Radio Syst. TF	0.00	150,084.00	150,084.00	0.00	51,024.00	51,024.00
Manufacturer's Fee	0.00	40.50	40.50	0.00	77.00	77.00
Marine Resources Fee	0.00	169.80	169.80	0.00	105.33	105.33
Mobile Home Relocation Fee	0.00	9,161.00	9,161.00	0.00	237.00	237.00
Motorcycle Safety Education	0.00	12,667.50	12,667.50	0.00	2,877.50	2,877.50
Non-Resident / Alien Fee - Vessel	0.00	50.00	50.00	0.00	50.00	50.00
Original License Plate Fee	0.00	216,416.00	216,416.00	0.00	76,222.00	76,222.00
Parking Permit - \$5 TDTF	0.00	2,280.00	2,280.00	0.00	405.00	405.00
Parking Permit Service Fee	6,385.50	0.00	6,385.50	1,896.00	0.00	1,896.00
Personalized Fee	0.00	59,200.00	59,200.00	0.00	12,070.00	12,070.00
Plate Fee	0.00	0.00	0.00	0.00	0.00	0.00
Property Appraiser Fee	40.50	0.00	40.50	77.00	0.00	77.00
Reflectorization	0.00	75,880.50	75,880.50	0.00	25,913.50	25,913.50
Return Plate Fee	0.00	0.00	0.00	0.00	0.00	0.00
Sample Plate Fee	0.00	0.00	0.00	0.00	0.00	0.00
Save The Turtle Sticker	0.00	676.00	676.00	0.00	28.90	28.90
Semi-annual Fee	0.00	365.00	365.00	0.00	55.00	55.00
Service Fee	436,470.00	0.00	436,470.00	146,322.50	0.00	146,322.50
Southeastern Guide Dogs	0.00	230.00	230.00	0.00	45.00	45.00
State E-Comm Service Fee	0.00	0.00	0.00	0.00	93.75	93.75
State E-Comm Vessel Service Fee	0.00	0.00	0.00	0.00	2.24	2.24
State Service Fee E-Comm	0.00	0.00	0.00	0.00	2,241.00	2,241.00
State Service Fee PP E-Comm	0.00	0.00	0.00	0.00	4.50	4.50
State Vessel Serv. Fee E-Comm	0.00	0.00	0.00	0.00	152.07	152.07
Street Rod Processing Fee	0.00	54.00	54.00	0.00	6.00	6.00
Tag Mailing Fee	0.00	0.00	0.00	0.00	333.05	333.05
Tag Processing Fee	0.00	44,192.00	44,192.00	0.00	8,824.00	8,824.00

**REVENUE BY COUNTY  
JULY 2006 THRU JUNE 2007**

DESCRIPTION	County			County		
	Retained	State Revenue	TOTAL	Retained	State Revenue	TOTAL
	<b>INDIAN RIVER</b>			<b>JACKSON</b>		
Temp Tag Flat Tax	0.00	9,260.00	9,260.00	0.00	5,637.00	5,637.00
Temp Tag Mail Fee (25 Tags)	0.00	0.00	0.00	0.00	0.00	0.00
Temporarily Employed LP	0.00	160.00	160.00	0.00	0.00	0.00
Temporary Operating Permit	0.00	90.00	90.00	0.00	108.00	108.00
Temporary PP Service Fee	1,137.50	0.00	1,137.50	202.50	0.00	202.50
Temporary Parking Permit	0.00	1,596.00	1,596.00	0.00	283.50	283.50
Temporary Tag Mail Fee(5 tags)	0.00	0.00	0.00	0.00	0.00	0.00
Transfer Fee	0.00	11,353.50	11,353.50	0.00	4,383.00	4,383.00
Unaccounted Parking Permit	0.00	0.00	0.00	0.00	0.00	0.00
Unaccounted Plate	0.00	0.00	0.00	0.00	20.00	20.00
Unaccounted Temp Plate	0.00	0.00	0.00	0.00	4.00	4.00
Vessel Law Enforcement Radio TF	0.00	11,266.00	11,266.00	0.00	4,603.00	4,603.00
Vessel Service Fee County 68	25,769.25	0.00	25,769.25	10,235.25	0.00	10,235.25
Vet. Subsequent PP Service Fee	684.00	0.00	684.00	211.00	0.00	211.00
Voluntary Child Safety Seat	0.00	279.00	279.00	0.00	27.00	27.00
Voluntary Election Campaign	0.00	125.00	125.00	0.00	26.00	26.00
Voluntary Mothers Against Drunk Driving	0.00	314.40	314.40	0.00	14.00	14.00
Voluntary Non-game Wildlife	0.00	122.00	122.00	0.00	13.00	13.00
Voluntary Organ Tissue Donor	0.00	229.10	229.10	0.00	32.00	32.00
Voluntary Prevent Blindness	0.00	250.41	250.41	0.00	8.00	8.00
Voluntary Stop Heart Disease	0.00	64.40	64.40	0.00	17.00	17.00
Voluntary Transportation Disadvantaged	0.00	128.00	128.00	0.00	64.00	64.00
Voluntary Vessel Save The Manatee	0.00	742.00	742.00	0.00	46.00	46.00
<b>TOTAL REGISTRATION FEES</b>	<b>\$ 549,679.53</b>	<b>\$ 3,034,478.81</b>	<b>\$ 3,584,158.34</b>	<b>\$ 217,678.99</b>	<b>\$ 976,831.03</b>	<b>\$ 1,194,510.02</b>

**SPECIALTY LICENSE PLATES**

A State of Vision	\$ 0.00	\$ 175.00	\$ 175.00	\$ 0.00	\$ 25.00	\$ 25.00
Agriculture Education	0.00	50.00	50.00	0.00	225.00	225.00
Agriculture in The Classroom	0.00	6,900.00	6,900.00	0.00	3,040.00	3,040.00
Air Force	0.00	2,340.00	2,340.00	0.00	615.00	615.00
American Red Cross	0.00	300.00	300.00	0.00	50.00	50.00
Animal Friend	0.00	3,500.00	3,500.00	0.00	675.00	675.00
Aquaculture	0.00	6,585.00	6,585.00	0.00	300.00	300.00
Army	0.00	2,160.00	2,160.00	0.00	930.00	930.00
Barry University	0.00	300.00	300.00	0.00	25.00	25.00
Bethune-Cookman College	0.00	875.00	875.00	0.00	275.00	275.00
Boy Scouts	0.00	900.00	900.00	0.00	60.00	60.00
Challenger	0.00	8,100.00	8,100.00	0.00	1,000.00	1,000.00
Choose Life	0.00	8,680.00	8,680.00	0.00	2,260.00	2,260.00
Clearwater Christian College	0.00	0.00	0.00	0.00	0.00	0.00
Coast Guard	0.00	1,215.00	1,215.00	0.00	165.00	165.00
Conserve Wildlife	0.00	4,485.00	4,485.00	0.00	735.00	735.00
Discover Florida Oceans	0.00	4,375.00	4,375.00	0.00	250.00	250.00
Donate Organs-Pass it on	0.00	50.00	50.00	0.00	0.00	0.00
Eckerd College	0.00	100.00	100.00	0.00	0.00	0.00
Edward Waters College	0.00	75.00	75.00	0.00	125.00	125.00
Embry-Riddle Aeronautical Univ	0.00	300.00	300.00	0.00	50.00	50.00
End Breast Cancer	0.00	3,250.00	3,250.00	0.00	725.00	725.00
Everglades River of Grass	0.00	3,300.00	3,300.00	0.00	280.00	280.00
Family First	0.00	450.00	450.00	0.00	375.00	375.00
Family Values	0.00	275.00	275.00	0.00	175.00	175.00
Fish Florida	0.00	7,766.00	7,766.00	0.00	374.00	374.00
FI Hospital College of Health Sciences	0.00	25.00	25.00	0.00	0.00	0.00
Flagler College	0.00	275.00	275.00	0.00	25.00	25.00
Florida A & M University	0.00	2,125.00	2,125.00	0.00	3,050.00	3,050.00
Florida Arts	0.00	7,700.00	7,700.00	0.00	540.00	540.00
Florida Atlantic University	0.00	575.00	575.00	0.00	125.00	125.00
Florida College	0.00	25.00	25.00	0.00	0.00	0.00
Florida Educational	0.00	8,020.00	8,020.00	0.00	1,360.00	1,360.00
Florida Gulf Coast University	0.00	75.00	75.00	0.00	0.00	0.00
Florida Institute of Technology	0.00	500.00	500.00	0.00	0.00	0.00
Florida International University	0.00	275.00	275.00	0.00	50.00	50.00
Florida Marlins	0.00	300.00	300.00	0.00	0.00	0.00
Florida Memorial College	0.00	75.00	75.00	0.00	300.00	300.00
Florida Panthers	0.00	150.00	150.00	0.00	0.00	0.00
Florida Salute to Veterans	0.00	4,695.00	4,695.00	0.00	1,080.00	1,080.00
Florida Sheriff's Youth Ranch	0.00	1,280.00	1,280.00	0.00	440.00	440.00
Florida Southern College	0.00	75.00	75.00	0.00	0.00	0.00
Florida State University	0.00	11,275.00	11,275.00	0.00	17,750.00	17,750.00
Florida Wildflower	0.00	3,015.00	3,015.00	0.00	825.00	825.00
Girl Scouts of America	0.00	0.00	0.00	0.00	0.00	0.00
Golf Capital of the World	0.00	6,650.00	6,650.00	0.00	375.00	375.00
Hospice Everyday is a Gift	0.00	3,700.00	3,700.00	0.00	450.00	450.00

**REVENUE BY COUNTY  
JULY 2006 THRU JUNE 2007**

DESCRIPTION	INDIAN RIVER			JACKSON		
	County Retained	State Revenue	TOTAL	County Retained	State Revenue	TOTAL
Imagine-Florida Food Banks	0.00	2,750.00	2,750.00	0.00	100.00	100.00
Indian River Lagoon	0.00	22,230.00	22,230.00	0.00	150.00	150.00
Invest in Children	0.00	4,160.00	4,160.00	0.00	700.00	700.00
Jacksonville Jaguars	0.00	450.00	450.00	0.00	225.00	225.00
Jacksonville University	0.00	125.00	125.00	0.00	50.00	50.00
Keep Kids Drug Free	0.00	1,275.00	1,275.00	0.00	575.00	575.00
Kids Deserve Justice	0.00	300.00	300.00	0.00	100.00	100.00
Large Mouth Bass	0.00	3,700.00	3,700.00	0.00	1,475.00	1,475.00
Live The Dream	0.00	650.00	650.00	0.00	350.00	350.00
Lynn University	0.00	0.00	0.00	0.00	0.00	0.00
Miami Dolphins	0.00	4,850.00	4,850.00	0.00	225.00	225.00
Miami Heat	0.00	925.00	925.00	0.00	175.00	175.00
Motorcycle Specialty Plate	0.00	4,750.00	4,750.00	0.00	745.00	745.00
Navy	0.00	2,265.00	2,265.00	0.00	255.00	255.00
New College	0.00	100.00	100.00	0.00	0.00	0.00
Nova Southeastern University	0.00	75.00	75.00	0.00	25.00	25.00
Orlando Magic	0.00	250.00	250.00	0.00	75.00	75.00
Orlando Predators	0.00	0.00	0.00	0.00	0.00	0.00
Palm Beach Atlantic University	0.00	75.00	75.00	0.00	0.00	0.00
Panther	0.00	20,625.00	20,625.00	0.00	2,600.00	2,600.00
Parents Make a Difference	0.00	350.00	350.00	0.00	125.00	125.00
Police Athletic League	0.00	1,820.00	1,820.00	0.00	200.00	200.00
Protect Florida Whales	0.00	6,375.00	6,375.00	0.00	400.00	400.00
Protect Our Reefs	0.00	10,050.00	10,050.00	0.00	475.00	475.00
Protect Wild Dolphins	0.00	24,460.00	24,460.00	0.00	1,940.00	1,940.00
Ringling School of Art & Design	0.00	50.00	50.00	0.00	50.00	50.00
Rollins University	0.00	225.00	225.00	0.00	0.00	0.00
Saint Leo University	0.00	75.00	75.00	0.00	50.00	50.00
Saint Thomas University	0.00	25.00	25.00	0.00	0.00	0.00
Salutes Firefighters	0.00	3,560.00	3,560.00	0.00	1,280.00	1,280.00
Save Our Seas	0.00	9,420.00	9,420.00	0.00	485.00	485.00
Save The Manatee	0.00	16,140.00	16,140.00	0.00	900.00	900.00
Sea Turtle	0.00	22,557.50	22,557.50	0.00	980.00	980.00
Share the Road-Bike Florida	0.00	1,320.00	1,320.00	0.00	75.00	75.00
Southeastern College	0.00	25.00	25.00	0.00	0.00	0.00
Special Olympics	0.00	600.00	600.00	0.00	195.00	195.00
Sportsmen's National Land Trust	0.00	2,050.00	2,050.00	0.00	1,550.00	1,550.00
Stetson University	0.00	450.00	450.00	0.00	0.00	0.00
Stop Child Abuse	0.00	1,450.00	1,450.00	0.00	475.00	475.00
Stop Heart Disease	0.00	1,275.00	1,275.00	0.00	425.00	425.00
Support Homeownership for All	0.00	0.00	0.00	0.00	25.00	25.00
Support Law Enforcement	0.00	1,900.00	1,900.00	0.00	280.00	280.00
Support Soccer	0.00	1,575.00	1,575.00	0.00	50.00	50.00
Tampa Bay Buccaneers	0.00	2,050.00	2,050.00	0.00	925.00	925.00
Tampa Bay Devil Rays	0.00	75.00	75.00	0.00	0.00	0.00
Tampa Bay Estuary	0.00	795.00	795.00	0.00	75.00	75.00
Tampa Bay Lightning	0.00	175.00	175.00	0.00	0.00	0.00
Tampa Bay Storm	0.00	0.00	0.00	0.00	0.00	0.00
U S Paratrooper	0.00	1,020.00	1,020.00	0.00	180.00	180.00
U. S. Marine Corps	0.00	6,270.00	6,270.00	0.00	795.00	795.00
U.S. Olympic	0.00	1,035.00	1,035.00	0.00	75.00	75.00
United We Stand	0.00	4,825.00	4,825.00	0.00	425.00	425.00
University of Central Florida	0.00	2,325.00	2,325.00	0.00	175.00	175.00
University of Florida	0.00	18,400.00	18,400.00	0.00	11,150.00	11,150.00
University of Miami	0.00	4,600.00	4,600.00	0.00	1,050.00	1,050.00
University of North Florida	0.00	200.00	200.00	0.00	50.00	50.00
University of South Florida	0.00	825.00	825.00	0.00	25.00	25.00
University of Tampa	0.00	125.00	125.00	0.00	0.00	0.00
University of West Florida	0.00	100.00	100.00	0.00	375.00	375.00
Warner Southern College	0.00	75.00	75.00	0.00	0.00	0.00
<b>TOTAL SPECIALTY PLATES</b>	<b>\$ 0.00</b>	<b>\$ 335,518.50</b>	<b>\$ 335,518.50</b>	<b>\$ 0.00</b>	<b>\$ 72,189.00</b>	<b>\$ 72,189.00</b>

**TITLE FEES**

\$2 Wrecker Operator Fee	\$ 0.00	\$ 476.00	\$ 476.00	\$ 0.00	\$ 2.00	\$ 2.00
\$21 State Transportation Title Fee	0.00	766,164.00	766,164.00	0.00	370,020.00	370,020.00
Base Title \$2.00	0.00	76,584.00	76,584.00	0.00	35,532.00	35,532.00
Base Title \$3.00	0.00	923.00	923.00	0.00	33.00	33.00
Base Title (Vessels) \$1.50	0.00	3,198.00	3,198.00	0.00	1,272.00	1,272.00
Base Title Fee \$1.00	0.00	29.00	29.00	0.00	10.00	10.00
CSEP Fees	0.00	0.00	0.00	0.00	0.00	0.00

**REVENUE BY COUNTY  
JULY 2006 THRU JUNE 2007**

DESCRIPTION	County			County		
	Retained	State Revenue	TOTAL	Retained	State Revenue	TOTAL
	<b>INDIAN RIVER</b>			<b>JACKSON</b>		
Fast Title	0.00	4,423.50	4,423.50	0.00	5,143.50	5,143.50
Fast Title Odometer Fee	0.00	5,898.00	5,898.00	0.00	6,858.00	6,858.00
Lemon Law Fee	12,946.00	0.00	12,946.00	4,076.00	0.00	4,076.00
Lien Fee	0.00	23,921.00	23,921.00	0.00	17,029.00	17,029.00
Lien Fee ( Vessel)	0.00	0.00	0.00	0.00	0.00	0.00
Lien Service Fee	0.00	5.00	5.00	0.00	7.50	7.50
Local Fast Title	10,321.50	0.00	10,321.50	11,987.50	0.00	11,987.50
Local Option Fee	198,897.46	0.00	198,897.46	153,683.75	0.00	153,683.75
Local Vessel Fast Title	435.00	0.00	435.00	697.50	0.00	697.50
Mobile Home Fee	0.00	352.00	352.00	0.00	418.00	418.00
Non-game Wildlife Fee	0.00	21,020.00	21,020.00	0.00	10,368.00	10,368.00
Odometer Fee	0.00	38,021.00	38,021.00	0.00	17,690.00	17,690.00
Off - Highway 1	0.00	7,857.00	7,857.00	0.00	2,295.00	2,295.00
Off - Highway 2	0.00	130.00	130.00	0.00	13.00	13.00
Off - Highway Late Fee	0.00	130.00	130.00	0.00	140.00	140.00
Off - Highway Late Fee (County ret.)	130.00	0.00	130.00	140.00	0.00	140.00
Off - Highway Red. State Sales Tax	0.00	0.00	0.00	0.00	0.00	0.00
Out of State Vessel Fee	0.00	956.00	956.00	0.00	564.00	564.00
State Sales Tax	3,694,156.73	0.00	3,694,156.73	1,572,749.50	0.00	1,572,749.50
Title Late Fee	0.00	35,210.00	35,210.00	0.00	23,465.00	23,465.00
Title Rebuilt Fee	0.00	1,000.00	1,000.00	0.00	120.00	120.00
Title Security Fee	0.00	38,020.00	38,020.00	0.00	17,690.00	17,690.00
Title Service Fee - \$1.25	1,033.75	0.00	1,033.75	2,968.75	0.00	2,968.75
Title Service Fee - \$4.25	160,594.75	0.00	160,594.75	65,458.50	0.00	65,458.50
Vessel County Late Fee	1,250.00	0.00	1,250.00	455.00	0.00	455.00
Vessel Duplicate Title Fee	0.00	522.00	522.00	0.00	191.25	191.25
Vessel Fast Title	0.00	435.00	435.00	0.00	697.50	697.50
Vessel Late Fee	0.00	0.00	0.00	0.00	0.00	0.00
Vessel Title Service Fee	8,861.25	0.00	8,861.25	3,498.75	0.00	3,498.75
Vessel Transfer Fee	0.00	1,959.00	1,959.00	0.00	645.00	645.00
Wrecker Lien Service Fee	595.00	0.00	595.00	2.50	0.00	2.50
<b>TOTAL TITLE FEES</b>	<b>\$ 4,089,221.44</b>	<b>\$ 1,027,233.50</b>	<b>\$ 5,116,454.94</b>	<b>\$ 1,815,717.75</b>	<b>\$ 510,203.75</b>	<b>\$ 2,325,921.50</b>

**DEALER LICENSE FEES**

Address Change MH/RV	\$ 0.00	\$ 0.00	\$ 0.00	\$ 0.00	\$ 0.00	\$ 0.00
Address Change Motor Vehicle	0.00	0.00	0.00	0.00	0.00	0.00
Add Location License Fee Dir Lic	0.00	0.00	0.00	0.00	0.00	0.00
BH/DH/RV License Renewal Fee	0.00	0.00	0.00	0.00	0.00	0.00
Dealer License Name Change	0.00	0.00	0.00	0.00	0.00	0.00
Dealer License Delinquent Fee	0.00	0.00	0.00	0.00	0.00	0.00
Dealer License Fee	0.00	0.00	0.00	0.00	0.00	0.00
Dealer License MH/RV Fee	0.00	0.00	0.00	0.00	0.00	0.00
MH/RV License Renewal Fee	0.00	0.00	0.00	0.00	0.00	0.00
Manufacturer License Renewal Fee	0.00	0.00	0.00	0.00	0.00	0.00
Non Resident Dealer Tax	0.00	0.00	0.00	0.00	0.00	0.00
Non Resident Tax Banking & Finance	0.00	0.00	0.00	0.00	0.00	0.00
Vehicle DLR License Renewal Fee	0.00	0.00	0.00	0.00	0.00	0.00
<b>TOTAL DEALER LICENSE FEES</b>	<b>\$ 0.00</b>	<b>\$ 0.00</b>	<b>\$ 0.00</b>	<b>\$ 0.00</b>	<b>\$ 0.00</b>	<b>\$ 0.00</b>

**MISCELLANEOUS REVENUES**

Bad Check Penalty	\$ 563.15	\$ 0.00	\$ 563.15	\$ 690.00	\$ 0.00	\$ 690.00
DOR - Sales Tax	991.96	0.00	991.96	16.25	0.00	16.25
Driver License Fees Bad Check	0.00	0.00	0.00	0.00	0.00	0.00
Fingerprint Fee	0.00	0.00	0.00	0.00	0.00	0.00
Interest Owed	0.00	15,576.83	15,576.83	0.00	0.00	0.00
MVL Fees	0.00	137.85	137.85	0.00	128.64	128.64
<b>TOTAL MISCELLANEOUS FEES</b>	<b>\$ 1,555.11</b>	<b>\$ 15,714.68</b>	<b>\$ 17,269.79</b>	<b>\$ 706.25</b>	<b>\$ 128.64</b>	<b>\$ 834.89</b>

**SUMMARY:**

BASE TAX	\$ 0.00	\$ 4,710,832.71	\$ 4,710,832.71	\$ 0.00	\$ 1,558,821.98	\$ 1,558,821.98
REGISTRATIONS	549,679.53	3,034,478.81	3,584,158.34	217,678.99	976,831.03	1,194,510.02
SPECIALTY PLATES	0.00	335,518.50	335,518.50	0.00	72,189.00	72,189.00
TITLES	4,089,221.44	1,027,233.50	5,116,454.94	1,815,717.75	510,203.75	2,325,921.50
DEALER LICENSE	0.00	0.00	0.00	0.00	0.00	0.00
MISCELLANEOUS REVENUE	1,555.11	15,714.68	17,269.79	706.25	128.64	834.89
<b>TOTAL</b>	<b>\$ 4,640,456.08</b>	<b>\$ 9,123,778.20</b>	<b>\$ 13,764,234.28</b>	<b>\$ 2,034,102.99</b>	<b>\$ 3,118,174.40</b>	<b>\$ 5,152,277.39</b>
LESS REFUNDS	(107.60)	(7,054.24)	(7,161.84)	(88.25)	(5,056.65)	(5,144.90)
<b>GRAND TOTAL</b>	<b>\$ 4,640,348.48</b>	<b>\$ 9,116,723.96</b>	<b>\$ 13,757,072.44</b>	<b>\$ 2,034,014.74</b>	<b>\$ 3,113,117.75</b>	<b>\$ 5,147,132.49</b>

**REVENUE BY COUNTY  
JULY 2006 THRU JUNE 2007**

DESCRIPTION	County			County		
	Retained	State Revenue	TOTAL	Retained	State Revenue	TOTAL
	<b>JEFFERSON</b>			<b>LAFAYETTE</b>		
<b>REGISTRATION FEES</b>						
\$ .50 Vessel Manatee Fee	\$ 0.00	\$ 626.50	\$ 626.50	\$ 0.00	\$ 451.00	\$ 451.00
\$1.00 Vessel Manatee Fee	0.00	1,253.00	1,253.00	0.00	902.00	902.00
\$1.50 Trans. Disadvantaged	0.00	25,129.50	25,129.50	0.00	7,104.00	7,104.00
\$2 Surcharge Fee	0.00	48,486.00	48,486.00	0.00	15,492.00	15,492.00
\$4 TDTF Gov.'s Alliance for Employ.	0.00	136.00	136.00	0.00	12.00	12.00
\$5 Commercial Fee	0.00	4,380.00	4,380.00	0.00	1,295.00	1,295.00
1/2 Yr. Advanced Replacement Fee	0.00	30.00	30.00	0.00	47.00	47.00
Advanced Replacement Fee	0.00	47,388.00	47,388.00	0.00	15,132.00	15,132.00
Agriculture Trailer	0.00	0.00	0.00	0.00	0.00	0.00
Air Pollution Control	0.00	27,584.00	27,584.00	0.00	8,324.00	8,324.00
Amateur Radio Annual Fee	0.00	10.50	10.50	0.00	0.00	0.00
Amateur Radio Initial Fee	0.00	0.00	0.00	0.00	0.00	0.00
Apportioned Reg. Fee (Other Juris.)	0.00	0.00	0.00	0.00	0.00	0.00
Aquatic Plant Fee	0.00	2,284.00	2,284.00	0.00	1,576.00	1,576.00
Authenticated Process Fee	0.00	0.00	0.00	0.00	0.00	0.00
Brain and Spinal Cord Fee	0.00	119.00	119.00	0.00	182.00	182.00
Branch Fee	80,093.00	0.00	80,093.00	0.00	78.50	78.50
Civil Penalty	0.00	0.00	0.00	0.00	0.00	0.00
Co. E-Comm Vessel Service Fee	0.00	0.00	0.00	0.00	1.13	1.13
Co. Service Fee E-Comm	0.00	0.00	0.00	0.00	133.00	133.00
Co. Service Fee PP E-Comm	0.00	0.00	0.00	0.00	0.75	0.75
Co. Vessel Service Fee E-Comm	0.00	0.00	0.00	0.00	16.72	16.72
County E-Comm PP Service Fee	0.00	0.00	0.00	0.00	0.00	0.00
County E-Comm Service Fee	0.00	0.00	0.00	0.00	5.00	5.00
County Manatee Fee	0.00	0.00	0.00	0.00	0.00	0.00
County Registration Fee	0.00	0.00	0.00	0.00	0.00	0.00
County Retained Vessel Fee	6,655.92	0.00	6,655.92	3,725.67	87.30	3,812.97
Dealer L. P.	0.00	0.00	0.00	0.00	0.00	0.00
Dealer Motor Cycle	0.00	0.00	0.00	0.00	0.00	0.00
Decal Fee	0.00	1,350.00	1,350.00	0.00	160.00	160.00
Decal Mailing Fee	1,696.50	0.00	1,696.50	319.15	88.40	407.55
Decal on Demand	0.00	25,830.00	25,830.00	0.00	8,697.00	8,697.00
Delinquent Fee	0.00	10,690.00	10,690.00	0.00	5,375.00	5,375.00
Emergency Medical Service Fee	0.00	2,827.50	2,827.50	0.00	842.40	842.40
FRVIS Fee	0.00	14,733.50	14,733.50	0.00	4,619.00	4,619.00
Fleet Management Fee	0.00	0.00	0.00	0.00	0.00	0.00
Fleet Replacement Fee	0.00	0.00	0.00	0.00	0.00	0.00
Front End Plates	0.00	0.00	0.00	0.00	0.00	0.00
High Occupancy or Hybrid Vehicle Decal	0.00	0.00	0.00	0.00	0.00	0.00
Horseless Carriage Manufacturer Fee	0.00	0.00	0.00	0.00	0.00	0.00
Initial Registration Fee	0.00	534,400.00	534,400.00	0.00	24,000.00	24,000.00
Juvenile Justice	0.00	24,245.00	24,245.00	0.00	7,746.00	7,746.00
Law Enforcement Radio Syst. TF	0.00	24,245.00	24,245.00	0.00	7,746.00	7,746.00
Manufacturer's Fee	0.00	20.00	20.00	0.00	29.50	29.50
Marine Resources Fee	0.00	33.66	33.66	0.00	28.00	28.00
Mobile Home Relocation Fee	0.00	37.00	37.00	0.00	2.00	2.00
Motorcycle Safety Education	0.00	940.00	940.00	0.00	317.50	317.50
Non-Resident / Alien Fee - Vessel	0.00	50.00	50.00	0.00	0.00	0.00
Original License Plate Fee	0.00	70,733.00	70,733.00	0.00	11,836.00	11,836.00
Parking Permit - \$5 TDTF	0.00	170.00	170.00	0.00	15.00	15.00
Parking Permit Service Fee	694.50	0.00	694.50	286.50	0.00	286.50
Personalized Fee	0.00	4,480.00	4,480.00	0.00	1,470.00	1,470.00
Plate Fee	0.00	0.00	0.00	0.00	0.00	0.00
Property Appraiser Fee	20.00	0.00	20.00	29.50	0.00	29.50
Reflectorization	0.00	12,067.00	12,067.00	0.00	3,891.00	3,891.00
Return Plate Fee	0.00	0.00	0.00	0.00	0.00	0.00
Sample Plate Fee	0.00	0.00	0.00	0.00	0.00	0.00
Save The Turtle Sticker	0.00	40.00	40.00	0.00	6.00	6.00
Semi-annual Fee	0.00	70.00	70.00	0.00	117.50	117.50
Service Fee	70,047.50	0.00	70,047.50	21,050.00	0.00	21,050.00
Southeastern Guide Dogs	0.00	10.00	10.00	0.00	1.00	1.00
State E-Comm Service Fee	0.00	0.00	0.00	0.00	5.00	5.00
State E-Comm Vessel Service Fee	0.00	0.00	0.00	0.00	1.12	1.12
State Service Fee E-Comm	0.00	0.00	0.00	0.00	199.50	199.50
State Service Fee PP E-Comm	0.00	0.00	0.00	0.00	0.75	0.75
State Vessel Serv. Fee E-Comm	0.00	0.00	0.00	0.00	26.03	26.03
Street Rod Processing Fee	0.00	0.00	0.00	0.00	0.00	0.00
Tag Mailing Fee	1,421.75	0.00	1,421.75	56.20	34.95	91.15
Tag Processing Fee	0.00	4,194.00	4,194.00	0.00	874.00	874.00

**REVENUE BY COUNTY  
JULY 2006 THRU JUNE 2007**

DESCRIPTION	County			County		
	Retained	State Revenue	TOTAL	Retained	State Revenue	TOTAL
	<b>JEFFERSON</b>			<b>LAFAYETTE</b>		
Temp Tag Flat Tax	0.00	119.00	119.00	0.00	182.00	182.00
Temp Tag Mail Fee (25 Tags)	0.00	0.00	0.00	0.00	0.00	0.00
Temporarily Employed LP	0.00	0.00	0.00	0.00	0.00	0.00
Temporary Operating Permit	0.00	24.00	24.00	0.00	60.00	60.00
Temporary PP Service Fee	85.00	0.00	85.00	7.50	0.00	7.50
Temporary Parking Permit	0.00	119.00	119.00	0.00	10.50	10.50
Temporary Tag Mail Fee(5 tags)	0.00	0.00	0.00	0.00	0.00	0.00
Transfer Fee	0.00	1,435.50	1,435.50	0.00	454.50	454.50
Unaccounted Parking Permit	0.00	0.00	0.00	0.00	0.00	0.00
Unaccounted Plate	0.00	20.00	20.00	0.00	0.00	0.00
Unaccounted Temp Plate	0.00	2.00	2.00	0.00	0.00	0.00
Vessel Law Enforcement Radio TF	0.00	1,253.00	1,253.00	0.00	902.00	902.00
Vessel Service Fee County 68	3,924.00	0.00	3,924.00	2,013.75	0.00	2,013.75
Vet. Subsequent PP Service Fee	54.00	0.00	54.00	29.00	0.00	29.00
Voluntary Child Safety Seat	0.00	12.00	12.00	0.00	1.00	1.00
Voluntary Election Campaign	0.00	0.00	0.00	0.00	1.00	1.00
Voluntary Mothers Against Drunk Driving	0.00	8.00	8.00	0.00	1.00	1.00
Voluntary Non-game Wildlife	0.00	4,020.00	4,020.00	0.00	1.00	1.00
Voluntary Organ Tissue Donor	0.00	9.00	9.00	0.00	2.00	2.00
Voluntary Prevent Blindness	0.00	6.00	6.00	0.00	1.00	1.00
Voluntary Stop Heart Disease	0.00	0.00	0.00	0.00	1.00	1.00
Voluntary Transportation Disadvantaged	0.00	2.00	2.00	0.00	1.00	1.00
Voluntary Vessel Save The Manatee	0.00	51.25	51.25	0.00	16.00	16.00
<b>TOTAL REGISTRATION FEES</b>	<b>\$ 164,692.17</b>	<b>\$ 895,672.91</b>	<b>\$ 1,060,365.08</b>	<b>\$ 27,517.27</b>	<b>\$ 130,602.05</b>	<b>\$ 158,119.32</b>

**SPECIALTY LICENSE PLATES**

A State of Vision	\$ 0.00	\$ 0.00	\$ 0.00	\$ 0.00	\$ 0.00	\$ 0.00
Agriculture Education	0.00	50.00	50.00	0.00	50.00	50.00
Agriculture in The Classroom	0.00	1,240.00	1,240.00	0.00	960.00	960.00
Air Force	0.00	195.00	195.00	0.00	45.00	45.00
American Red Cross	0.00	25.00	25.00	0.00	0.00	0.00
Animal Friend	0.00	350.00	350.00	0.00	50.00	50.00
Aquaculture	0.00	100.00	100.00	0.00	25.00	25.00
Army	0.00	225.00	225.00	0.00	30.00	30.00
Barry University	0.00	0.00	0.00	0.00	0.00	0.00
Bethune-Cookman College	0.00	200.00	200.00	0.00	0.00	0.00
Boy Scouts	0.00	40.00	40.00	0.00	20.00	20.00
Challenger	0.00	525.00	525.00	0.00	125.00	125.00
Choose Life	0.00	960.00	960.00	0.00	20.00	20.00
Clearwater Christian College	0.00	0.00	0.00	0.00	0.00	0.00
Coast Guard	0.00	135.00	135.00	0.00	15.00	15.00
Conserve Wildlife	0.00	780.00	780.00	0.00	120.00	120.00
Discover Florida Oceans	0.00	25.00	25.00	0.00	0.00	0.00
Donate Organs-Pass it on	0.00	0.00	0.00	0.00	0.00	0.00
Eckerd College	0.00	25.00	25.00	0.00	0.00	0.00
Edward Waters College	0.00	25.00	25.00	0.00	0.00	0.00
Embry-Riddle Aeronautical Univ	0.00	0.00	0.00	0.00	0.00	0.00
End Breast Cancer	0.00	500.00	500.00	0.00	25.00	25.00
Everglades River of Grass	0.00	320.00	320.00	0.00	0.00	0.00
Family First	0.00	25.00	25.00	0.00	0.00	0.00
Family Values	0.00	75.00	75.00	0.00	0.00	0.00
Fish Florida	0.00	132.00	132.00	0.00	22.00	22.00
FI Hospital College of Health Sciences	0.00	0.00	0.00	0.00	0.00	0.00
Flagler College	0.00	25.00	25.00	0.00	0.00	0.00
Florida A & M University	0.00	3,775.00	3,775.00	0.00	50.00	50.00
Florida Arts	0.00	460.00	460.00	0.00	0.00	0.00
Florida Atlantic University	0.00	25.00	25.00	0.00	0.00	0.00
Florida College	0.00	0.00	0.00	0.00	0.00	0.00
Florida Educational	0.00	400.00	400.00	0.00	280.00	280.00
Florida Gulf Coast University	0.00	0.00	0.00	0.00	0.00	0.00
Florida Institute of Technology	0.00	0.00	0.00	0.00	0.00	0.00
Florida International University	0.00	0.00	0.00	0.00	25.00	25.00
Florida Marlins	0.00	0.00	0.00	0.00	0.00	0.00
Florida Memorial College	0.00	25.00	25.00	0.00	0.00	0.00
Florida Panthers	0.00	100.00	100.00	0.00	0.00	0.00
Florida Salute to Veterans	0.00	480.00	480.00	0.00	105.00	105.00
Florida Sheriff's Youth Ranch	0.00	160.00	160.00	0.00	60.00	60.00
Florida Southern College	0.00	0.00	0.00	0.00	0.00	0.00
Florida State University	0.00	6,700.00	6,700.00	0.00	1,275.00	1,275.00
Florida Wildflower	0.00	480.00	480.00	0.00	30.00	30.00
Girl Scouts of America	0.00	0.00	0.00	0.00	0.00	0.00
Golf Capital of the World	0.00	425.00	425.00	0.00	0.00	0.00
Hospice Everyday is a Gift	0.00	375.00	375.00	0.00	0.00	0.00

**REVENUE BY COUNTY  
JULY 2006 THRU JUNE 2007**

DESCRIPTION	JEFFERSON			LAFAYETTE		
	County Retained	State Revenue	TOTAL	County Retained	State Revenue	TOTAL
		<b>JEFFERSON</b>			<b>LAFAYETTE</b>	
Imagine-Florida Food Banks	0.00	375.00	375.00	0.00	0.00	0.00
Indian River Lagoon	0.00	90.00	90.00	0.00	30.00	30.00
Invest in Children	0.00	220.00	220.00	0.00	40.00	40.00
Jacksonville Jaguars	0.00	125.00	125.00	0.00	0.00	0.00
Jacksonville University	0.00	25.00	25.00	0.00	0.00	0.00
Keep Kids Drug Free	0.00	150.00	150.00	0.00	0.00	0.00
Kids Deserve Justice	0.00	25.00	25.00	0.00	25.00	25.00
Large Mouth Bass	0.00	525.00	525.00	0.00	75.00	75.00
Live The Dream	0.00	300.00	300.00	0.00	25.00	25.00
Lynn University	0.00	0.00	0.00	0.00	0.00	0.00
Miami Dolphins	0.00	225.00	225.00	0.00	0.00	0.00
Miami Heat	0.00	325.00	325.00	0.00	25.00	25.00
Motorcycle Specialty Plate	0.00	35.00	35.00	0.00	180.00	180.00
Navy	0.00	225.00	225.00	0.00	15.00	15.00
New College	0.00	25.00	25.00	0.00	0.00	0.00
Nova Southeastern University	0.00	0.00	0.00	0.00	0.00	0.00
Orlando Magic	0.00	75.00	75.00	0.00	0.00	0.00
Orlando Predators	0.00	0.00	0.00	0.00	0.00	0.00
Palm Beach Atlantic University	0.00	0.00	0.00	0.00	0.00	0.00
Panther	0.00	2,025.00	2,025.00	0.00	150.00	150.00
Parents Make a Difference	0.00	150.00	150.00	0.00	0.00	0.00
Police Athletic League	0.00	140.00	140.00	0.00	0.00	0.00
Protect Florida Whales	0.00	300.00	300.00	0.00	25.00	25.00
Protect Our Reefs	0.00	750.00	750.00	0.00	0.00	0.00
Protect Wild Dolphins	0.00	1,240.00	1,240.00	0.00	180.00	180.00
Ringling School of Art & Design	0.00	0.00	0.00	0.00	0.00	0.00
Rollins University	0.00	0.00	0.00	0.00	0.00	0.00
Saint Leo University	0.00	100.00	100.00	0.00	0.00	0.00
Saint Thomas University	0.00	0.00	0.00	0.00	0.00	0.00
Salutes Firefighters	0.00	440.00	440.00	0.00	20.00	20.00
Save Our Seas	0.00	235.00	235.00	0.00	50.00	50.00
Save The Manatee	0.00	660.00	660.00	0.00	100.00	100.00
Sea Turtle	0.00	945.00	945.00	0.00	0.00	0.00
Share the Road-Bike Florida	0.00	120.00	120.00	0.00	0.00	0.00
Southeastern College	0.00	0.00	0.00	0.00	0.00	0.00
Special Olympics	0.00	105.00	105.00	0.00	0.00	0.00
Sportsmen's National Land Trust	0.00	700.00	700.00	0.00	150.00	150.00
Stetson University	0.00	25.00	25.00	0.00	0.00	0.00
Stop Child Abuse	0.00	175.00	175.00	0.00	50.00	50.00
Stop Heart Disease	0.00	150.00	150.00	0.00	50.00	50.00
Support Homeownership for All	0.00	0.00	0.00	0.00	0.00	0.00
Support Law Enforcement	0.00	0.00	0.00	0.00	100.00	100.00
Support Soccer	0.00	125.00	125.00	0.00	0.00	0.00
Tampa Bay Buccaneers	0.00	350.00	350.00	0.00	50.00	50.00
Tampa Bay Devil Rays	0.00	0.00	0.00	0.00	0.00	0.00
Tampa Bay Estuary	0.00	30.00	30.00	0.00	0.00	0.00
Tampa Bay Lightning	0.00	25.00	25.00	0.00	0.00	0.00
Tampa Bay Storm	0.00	0.00	0.00	0.00	0.00	0.00
U S Paratrooper	0.00	80.00	80.00	0.00	20.00	20.00
U. S. Marine Corps	0.00	780.00	780.00	0.00	75.00	75.00
U.S. Olympic	0.00	15.00	15.00	0.00	0.00	0.00
United We Stand	0.00	325.00	325.00	0.00	50.00	50.00
University of Central Florida	0.00	125.00	125.00	0.00	0.00	0.00
University of Florida	0.00	3,850.00	3,850.00	0.00	1,600.00	1,600.00
University of Miami	0.00	650.00	650.00	0.00	50.00	50.00
University of North Florida	0.00	25.00	25.00	0.00	0.00	0.00
University of South Florida	0.00	0.00	0.00	0.00	25.00	25.00
University of Tampa	0.00	0.00	0.00	0.00	0.00	0.00
University of West Florida	0.00	100.00	100.00	0.00	0.00	0.00
Warner Southern College	0.00	0.00	0.00	0.00	0.00	0.00
<b>TOTAL SPECIALTY PLATES</b>	<b>\$ 0.00</b>	<b>\$ 36,867.00</b>	<b>\$ 36,867.00</b>	<b>\$ 0.00</b>	<b>\$ 6,492.00</b>	<b>\$ 6,492.00</b>

**TITLE FEES**

\$2 Wrecker Operator Fee	\$ 0.00	\$ 62.00	\$ 62.00	\$ 0.00	\$ 0.00	\$ 0.00
\$21 State Transportation Title Fee	0.00	702,387.00	702,387.00	0.00	36,120.00	36,120.00
Base Title \$2.00	0.00	68,344.00	68,344.00	0.00	3,494.00	3,494.00
Base Title \$3.00	0.00	297,261.00	297,261.00	0.00	0.00	0.00
Base Title (Vessels) \$1.50	0.00	1,038.00	1,038.00	0.00	247.50	247.50
Base Title Fee \$1.00	0.00	26,116.00	26,116.00	0.00	1.00	1.00
CSEP Fees	0.00	0.00	0.00	0.00	0.00	0.00

**REVENUE BY COUNTY  
JULY 2006 THRU JUNE 2007**

DESCRIPTION	County			County		
	Retained	State Revenue	TOTAL	Retained	State Revenue	TOTAL
	<b>JEFFERSON</b>			<b>LAFAYETTE</b>		
Fast Title	0.00	75,415.50	75,415.50	0.00	1,257.00	1,257.00
Fast Title Odometer Fee	0.00	100,554.00	100,554.00	0.00	1,676.00	1,676.00
Lemon Law Fee	1,000.00	0.00	1,000.00	72.00	0.00	72.00
Lien Fee	0.00	11,779.00	11,779.00	0.00	646.00	646.00
Lien Fee ( Vessel)	0.00	0.00	0.00	0.00	0.00	0.00
Lien Service Fee	0.00	3.75	3.75	0.00	1.25	1.25
Local Fast Title	175,969.50	0.00	175,969.50	2,933.00	0.00	2,933.00
Local Option Fee	177,390.33	0.00	177,390.33	14,146.58	0.00	14,146.58
Local Vessel Fast Title	1,470.00	0.00	1,470.00	227.50	0.00	227.50
Mobile Home Fee	0.00	39.00	39.00	0.00	6.00	6.00
Non-game Wildlife Fee	0.00	34,146.00	34,146.00	0.00	924.00	924.00
Odometer Fee	0.00	61,445.00	61,445.00	0.00	1,746.00	1,746.00
Off - Highway 1	0.00	3,834.00	3,834.00	0.00	27.00	27.00
Off - Highway 2	0.00	52.00	52.00	0.00	13.00	13.00
Off - Highway Late Fee	0.00	10.00	10.00	0.00	0.00	0.00
Off - Highway Late Fee (County ret.)	10.00	0.00	10.00	0.00	0.00	0.00
Off - Highway Red. State Sales Tax	0.00	0.00	0.00	0.00	0.00	0.00
Out of State Vessel Fee	0.00	160.00	160.00	0.00	64.00	64.00
State Sales Tax	5,565,724.64	0.00	5,565,724.64	181,479.34	0.00	181,479.34
Title Late Fee	0.00	23,460.00	23,460.00	0.00	1,665.00	1,665.00
Title Rebuilt Fee	0.00	0.00	0.00	0.00	80.00	80.00
Title Security Fee	0.00	61,448.00	61,448.00	0.00	1,746.00	1,746.00
Title Service Fee - \$1.25	626.25	0.00	626.25	77.50	0.00	77.50
Title Service Fee - \$4.25	677,989.75	0.00	677,989.75	7,161.25	0.00	7,161.25
Vessel County Late Fee	90.00	0.00	90.00	75.00	0.00	75.00
Vessel Duplicate Title Fee	0.00	220.50	220.50	0.00	40.50	40.50
Vessel Fast Title	0.00	1,470.00	1,470.00	0.00	227.50	227.50
Vessel Late Fee	0.00	0.00	0.00	0.00	0.00	0.00
Vessel Title Service Fee	2,962.50	0.00	2,962.50	686.25	0.00	686.25
Vessel Transfer Fee	0.00	627.00	627.00	0.00	145.00	145.00
Wrecker Lien Service Fee	77.50	0.00	77.50	0.00	0.00	0.00
<b>TOTAL TITLE FEES</b>	<b>\$ 6,603,310.47</b>	<b>\$ 1,469,871.75</b>	<b>\$ 8,073,182.22</b>	<b>\$ 206,858.42</b>	<b>\$ 50,126.75</b>	<b>\$ 256,985.17</b>

**DEALER LICENSE FEES**

Address Change MH/RV	\$ 0.00	\$ 0.00	\$ 0.00	\$ 0.00	\$ 0.00	\$ 0.00
Address Change Motor Vehicle	0.00	0.00	0.00	0.00	0.00	0.00
Add Location License Fee Dir Lic	0.00	0.00	0.00	0.00	0.00	0.00
BH/DH/RV License Renewal Fee	0.00	0.00	0.00	0.00	0.00	0.00
Dealer License Name Change	0.00	0.00	0.00	0.00	0.00	0.00
Dealer License Delinquent Fee	0.00	0.00	0.00	0.00	0.00	0.00
Dealer License Fee	0.00	0.00	0.00	0.00	0.00	0.00
Dealer License MH/RV Fee	0.00	0.00	0.00	0.00	0.00	0.00
MH/RV License Renewal Fee	0.00	0.00	0.00	0.00	0.00	0.00
Manufacturer License Renewal Fee	0.00	0.00	0.00	0.00	0.00	0.00
Non Resident Dealer Tax	0.00	0.00	0.00	0.00	0.00	0.00
Non Resident Tax Banking & Finance	0.00	0.00	0.00	0.00	0.00	0.00
Vehicle DLR License Renewal Fee	0.00	0.00	0.00	0.00	0.00	0.00
<b>TOTAL DEALER LICENSE FEES</b>	<b>\$ 0.00</b>	<b>\$ 0.00</b>	<b>\$ 0.00</b>	<b>\$ 0.00</b>	<b>\$ 0.00</b>	<b>\$ 0.00</b>

**MISCELLANEOUS REVENUES**

Bad Check Penalty	\$ 0.00	\$ 0.00	\$ 0.00	\$ 0.00	\$ 0.00	\$ 0.00
DOR - Sales Tax	0.00	0.00	0.00	0.00	0.00	0.00
Driver License Fees Bad Check	0.00	0.00	0.00	0.00	0.00	0.00
Fingerprint Fee	0.00	0.00	0.00	0.00	0.00	0.00
Interest Owed	0.00	0.00	0.00	0.00	0.00	0.00
MVL Fees	0.00	0.00	0.00	0.00	0.00	0.00
<b>TOTAL MISCELLANEOUS FEES</b>	<b>\$ 0.00</b>	<b>\$ 0.00</b>	<b>\$ 0.00</b>	<b>\$ 0.00</b>	<b>\$ 0.00</b>	<b>\$ 0.00</b>

**SUMMARY:**

BASE TAX	\$ 0.00	\$ 881,377.60	\$ 881,377.60	\$ 0.00	\$ 269,839.58	\$ 269,839.58
REGISTRATIONS	164,692.17	895,672.91	1,060,365.08	27,517.27	130,602.05	158,119.32
SPECIALTY PLATES	0.00	36,867.00	36,867.00	0.00	6,492.00	6,492.00
TITLES	6,603,310.47	1,469,871.75	8,073,182.22	206,858.42	50,126.75	256,985.17
DEALER LICENSE	0.00	0.00	0.00	0.00	0.00	0.00
MISCELLANEOUS REVENUE	0.00	0.00	0.00	0.00	0.00	0.00
<b>TOTAL</b>	<b>\$ 6,768,002.64</b>	<b>\$ 3,283,789.26</b>	<b>\$ 10,051,791.90</b>	<b>\$ 234,375.69</b>	<b>\$ 457,060.38</b>	<b>\$ 691,436.07</b>
LESS REFUNDS	0.00	(9,550.73)	(9,550.73)	0.00	(127.38)	(127.38)
<b>GRAND TOTAL</b>	<b>\$ 6,768,002.64</b>	<b>\$ 3,274,238.53</b>	<b>\$ 10,042,241.17</b>	<b>\$ 234,375.69</b>	<b>\$ 456,933.00</b>	<b>\$ 691,308.69</b>

**REVENUE BY COUNTY  
JULY 2006 THRU JUNE 2007**

DESCRIPTION	County			County		
	Retained	State Revenue	TOTAL	Retained	State Revenue	TOTAL
	<b>LAKE</b>			<b>LEE</b>		
<b>REGISTRATION FEES</b>						
\$ .50 Vessel Manatee Fee	\$ 0.00	\$ 11,454.50	\$ 11,454.50	\$ 0.00	\$ 23,857.50	\$ 23,857.50
\$1.00 Vessel Manatee Fee	0.00	22,909.00	22,909.00	0.00	47,715.00	47,715.00
\$1.50 Trans. Disadvantaged	0.00	330,082.50	330,082.50	0.00	654,039.00	654,039.00
\$2 Surcharge Fee	0.00	628,102.00	628,102.00	0.00	1,168,644.00	1,168,644.00
\$4 TDTF Gov.'s Alliance for Employ.	0.00	3,252.00	3,252.00	0.00	6,516.00	6,516.00
\$5 Commercial Fee	0.00	23,240.00	23,240.00	0.00	64,830.00	64,830.00
1/2 Yr. Advanced Replacement Fee	0.00	745.00	745.00	0.00	1,652.00	1,652.00
Advanced Replacement Fee	0.00	617,940.00	617,940.00	0.00	1,157,518.00	1,157,518.00
Agriculture Trailer	0.00	0.00	0.00	0.00	0.00	0.00
Air Pollution Control	0.00	361,896.00	361,896.00	0.00	655,296.00	655,296.00
Amateur Radio Annual Fee	0.00	235.50	235.50	0.00	274.50	274.50
Amateur Radio Initial Fee	0.00	85.00	85.00	0.00	70.00	70.00
Apportioned Reg. Fee (Other Juris.)	0.00	0.00	0.00	0.00	0.00	0.00
Aquatic Plant Fee	0.00	38,690.00	38,690.00	0.00	78,726.00	78,726.00
Authenticated Process Fee	0.00	0.00	0.00	0.00	0.00	0.00
Brain and Spinal Cord Fee	0.00	27,661.00	27,661.00	0.00	59,365.00	59,365.00
Branch Fee	233,647.50	9,615.00	243,262.50	446,986.00	0.00	446,986.00
Civil Penalty	0.00	0.00	0.00	0.00	0.00	0.00
Co. E-Comm Vessel Service Fee	0.00	33.90	33.90	0.00	0.00	0.00
Co. Service Fee E-Comm	0.00	17,274.00	17,274.00	0.00	0.00	0.00
Co. Service Fee PP E-Comm	0.00	75.75	75.75	0.00	0.00	0.00
Co. Vessel Service Fee E-Comm	0.00	924.88	924.88	0.00	0.00	0.00
County E-Comm PP Service Fee	0.00	49.50	49.50	0.00	0.00	0.00
County E-Comm Service Fee	0.00	1,093.75	1,093.75	0.00	0.00	0.00
County Manatee Fee	0.00	0.00	0.00	0.00	47,703.00	47,703.00
County Registration Fee	0.00	0.00	0.00	415,266.02	0.00	415,266.02
County Retained Vessel Fee	123,534.86	6,494.30	130,029.16	420,113.99	0.00	420,113.99
Dealer L. P.	0.00	0.00	0.00	0.00	0.00	0.00
Dealer Motor Cycle	0.00	0.00	0.00	0.00	0.00	0.00
Decal Fee	0.00	11,080.00	11,080.00	0.00	25,430.00	25,430.00
Decal Mailing Fee	60,750.85	11,128.65	71,879.50	0.00	0.00	0.00
Decal on Demand	0.00	357,099.00	357,099.00	0.00	666,754.00	666,754.00
Delinquent Fee	0.00	121,395.00	121,395.00	0.00	294,802.50	294,802.50
Emergency Medical Service Fee	0.00	36,693.60	36,693.60	0.00	66,666.80	66,666.80
FRVIS Fee	0.00	193,435.50	193,435.50	0.00	352,894.50	352,894.50
Fleet Management Fee	0.00	5,752.00	5,752.00	0.00	0.00	0.00
Fleet Replacement Fee	0.00	295.50	295.50	0.00	0.00	0.00
Front End Plates	0.00	0.00	0.00	0.00	0.00	0.00
High Occupancy or Hybrid Vehicle Decal	0.00	0.00	0.00	0.00	10.00	10.00
Horseless Carriage Manufacturer Fee	0.00	0.00	0.00	0.00	0.00	0.00
Initial Registration Fee	0.00	1,904,400.00	1,904,400.00	0.00	4,668,100.00	4,668,100.00
Juvenile Justice	0.00	314,152.00	314,152.00	0.00	584,512.00	584,512.00
Law Enforcement Radio Syst. TF	0.00	314,152.00	314,152.00	0.00	584,512.00	584,512.00
Manufacturer's Fee	0.00	258.50	258.50	0.00	398.25	398.25
Marine Resources Fee	0.00	307.36	307.36	0.00	3,052.34	3,052.34
Mobile Home Relocation Fee	0.00	18,551.00	18,551.00	0.00	29,439.00	29,439.00
Motorcycle Safety Education	0.00	34,480.00	34,480.00	0.00	54,620.00	54,620.00
Non-Resident / Alien Fee - Vessel	0.00	0.00	0.00	0.00	1,650.00	1,650.00
Original License Plate Fee	0.00	468,682.00	468,682.00	0.00	960,128.00	960,128.00
Parking Permit - \$5 TDTF	0.00	4,065.00	4,065.00	0.00	8,145.00	8,145.00
Parking Permit Service Fee	11,635.50	0.00	11,635.50	16,926.00	0.00	16,926.00
Personalized Fee	0.00	88,940.00	88,940.00	0.00	222,320.00	222,320.00
Plate Fee	0.00	0.00	0.00	0.00	0.00	0.00
Property Appraiser Fee	258.50	0.00	258.50	398.25	0.00	398.25
Reflectorization	0.00	157,075.50	157,075.50	0.00	293,732.50	293,732.50
Return Plate Fee	0.00	0.00	0.00	0.00	0.00	0.00
Sample Plate Fee	0.00	0.00	0.00	0.00	0.00	0.00
Save The Turtle Sticker	0.00	1,186.00	1,186.00	0.00	6,533.14	6,533.14
Semi-annual Fee	0.00	1,845.00	1,845.00	0.00	4,010.00	4,010.00
Service Fee	878,292.50	0.00	878,292.50	1,683,140.00	0.00	1,683,140.00
Southeastern Guide Dogs	0.00	1,464.15	1,464.15	0.00	3,158.95	3,158.95
State E-Comm Service Fee	0.00	1,093.75	1,093.75	0.00	0.00	0.00
State E-Comm Vessel Service Fee	0.00	33.60	33.60	0.00	0.00	0.00
State Service Fee E-Comm	0.00	25,911.00	25,911.00	0.00	0.00	0.00
State Service Fee PP E-Comm	0.00	75.75	75.75	0.00	0.00	0.00
State Vessel Serv. Fee E-Comm	0.00	1,439.87	1,439.87	0.00	0.00	0.00
Street Rod Processing Fee	0.00	96.00	96.00	0.00	105.00	105.00
Tag Mailing Fee	21,850.80	3,476.55	25,327.35	0.00	0.00	0.00
Tag Processing Fee	0.00	66,380.00	66,380.00	0.00	164,870.00	164,870.00

**REVENUE BY COUNTY  
JULY 2006 THRU JUNE 2007**

DESCRIPTION	County			County		
	Retained	State Revenue	TOTAL	Retained	State Revenue	TOTAL
		<b>LAKE</b>			<b>LEE</b>	
Temp Tag Flat Tax	0.00	27,661.00	27,661.00	0.00	59,365.00	59,365.00
Temp Tag Mail Fee (25 Tags)	0.00	0.00	0.00	0.00	0.00	0.00
Temporarily Employed LP	0.00	200.00	200.00	0.00	440.00	440.00
Temporary Operating Permit	0.00	1,077.00	1,077.00	0.00	384.00	384.00
Temporary PP Service Fee	2,032.50	0.00	2,032.50	4,072.50	0.00	4,072.50
Temporary Parking Permit	0.00	2,845.50	2,845.50	0.00	5,701.50	5,701.50
Temporary Tag Mail Fee(5 tags)	0.00	0.00	0.00	0.00	0.00	0.00
Transfer Fee	0.00	27,274.50	27,274.50	0.00	35,455.50	35,455.50
Unaccounted Parking Permit	0.00	0.00	0.00	0.00	37.50	37.50
Unaccounted Plate	0.00	0.00	0.00	0.00	600.00	600.00
Unaccounted Temp Plate	0.00	0.00	0.00	0.00	66.00	66.00
Vessel Law Enforcement Radio TF	0.00	22,908.00	22,908.00	0.00	47,719.00	47,719.00
Vessel Service Fee County 68	49,900.50	0.00	49,900.50	110,133.00	0.00	110,133.00
Vet. Subsequent PP Service Fee	977.00	0.00	977.00	1,818.00	0.00	1,818.00
Voluntary Child Safety Seat	0.00	825.90	825.90	0.00	1,842.00	1,842.00
Voluntary Election Campaign	0.00	72.30	72.30	0.00	450.80	450.80
Voluntary Mothers Against Drunk Driving	0.00	1,034.15	1,034.15	0.00	3,213.55	3,213.55
Voluntary Non-game Wildlife	0.00	115.15	115.15	0.00	1,570.75	1,570.75
Voluntary Organ Tissue Donor	0.00	882.32	882.32	0.00	3,111.57	3,111.57
Voluntary Prevent Blindness	0.00	1,089.17	1,089.17	0.00	1,184.70	1,184.70
Voluntary Stop Heart Disease	0.00	402.88	402.88	0.00	963.40	963.40
Voluntary Transportation Disadvantaged	0.00	712.30	712.30	0.00	1,373.25	1,373.25
Voluntary Vessel Save The Manatee	0.00	1,746.05	1,746.05	0.00	7,443.65	7,443.65
<b>TOTAL REGISTRATION FEES</b>	<b>\$ 1,382,880.51</b>	<b>\$ 6,335,644.08</b>	<b>\$ 7,718,524.59</b>	<b>\$ 3,098,853.76</b>	<b>\$ 13,132,972.15</b>	<b>\$ 16,231,825.91</b>

**SPECIALTY LICENSE PLATES**

A State of Vision	\$ 0.00	\$ 250.00	\$ 250.00	\$ 0.00	\$ 625.00	\$ 625.00
Agriculture Education	0.00	400.00	400.00	0.00	50.00	50.00
Agriculture in The Classroom	0.00	9,200.00	9,200.00	0.00	10,120.00	10,120.00
Air Force	0.00	3,990.00	3,990.00	0.00	7,395.00	7,395.00
American Red Cross	0.00	425.00	425.00	0.00	1,150.00	1,150.00
Animal Friend	0.00	6,250.00	6,250.00	0.00	14,775.00	14,775.00
Aquaculture	0.00	2,710.00	2,710.00	0.00	20,660.00	20,660.00
Army	0.00	4,620.00	4,620.00	0.00	12,090.00	12,090.00
Barry University	0.00	150.00	150.00	0.00	900.00	900.00
Bethune-Cookman College	0.00	2,425.00	2,425.00	0.00	2,400.00	2,400.00
Boy Scouts	0.00	1,140.00	1,140.00	0.00	2,700.00	2,700.00
Challenger	0.00	17,100.00	17,100.00	0.00	30,100.00	30,100.00
Choose Life	0.00	13,800.00	13,800.00	0.00	27,340.00	27,340.00
Clearwater Christian College	0.00	100.00	100.00	0.00	50.00	50.00
Coast Guard	0.00	1,245.00	1,245.00	0.00	3,450.00	3,450.00
Conserve Wildlife	0.00	11,910.00	11,910.00	0.00	19,890.00	19,890.00
Discover Florida Oceans	0.00	4,750.00	4,750.00	0.00	15,775.00	15,775.00
Donate Organs-Pass it on	0.00	175.00	175.00	0.00	500.00	500.00
Eckerd College	0.00	175.00	175.00	0.00	200.00	200.00
Edward Waters College	0.00	300.00	300.00	0.00	400.00	400.00
Embry-Riddle Aeronautical Univ	0.00	150.00	150.00	0.00	600.00	600.00
End Breast Cancer	0.00	7,750.00	7,750.00	0.00	16,000.00	16,000.00
Everglades River of Grass	0.00	4,480.00	4,480.00	0.00	19,620.00	19,620.00
Family First	0.00	550.00	550.00	0.00	3,750.00	3,750.00
Family Values	0.00	625.00	625.00	0.00	1,975.00	1,975.00
Fish Florida	0.00	5,038.00	5,038.00	0.00	20,240.00	20,240.00
FI Hospital College of Health Sciences	0.00	50.00	50.00	0.00	75.00	75.00
Flagler College	0.00	275.00	275.00	0.00	625.00	625.00
Florida A & M University	0.00	3,675.00	3,675.00	0.00	3,175.00	3,175.00
Florida Arts	0.00	6,940.00	6,940.00	0.00	29,100.00	29,100.00
Florida Atlantic University	0.00	550.00	550.00	0.00	1,050.00	1,050.00
Florida College	0.00	100.00	100.00	0.00	75.00	75.00
Florida Educational	0.00	9,680.00	9,680.00	0.00	17,040.00	17,040.00
Florida Gulf Coast University	0.00	50.00	50.00	0.00	20,825.00	20,825.00
Florida Institute of Technology	0.00	150.00	150.00	0.00	1,000.00	1,000.00
Florida International University	0.00	200.00	200.00	0.00	1,000.00	1,000.00
Florida Marlins	0.00	300.00	300.00	0.00	2,025.00	2,025.00
Florida Memorial College	0.00	200.00	200.00	0.00	425.00	425.00
Florida Panthers	0.00	175.00	175.00	0.00	1,225.00	1,225.00
Florida Salute to Veterans	0.00	8,700.00	8,700.00	0.00	17,400.00	17,400.00
Florida Sheriff's Youth Ranch	0.00	2,340.00	2,340.00	0.00	6,000.00	6,000.00
Florida Southern College	0.00	250.00	250.00	0.00	325.00	325.00
Florida State University	0.00	32,775.00	32,775.00	0.00	39,225.00	39,225.00
Florida Wildflower	0.00	6,225.00	6,225.00	0.00	12,165.00	12,165.00
Girl Scouts of America	0.00	0.00	0.00	0.00	0.00	0.00
Golf Capital of the World	0.00	16,400.00	16,400.00	0.00	47,075.00	47,075.00
Hospice Everyday is a Gift	0.00	11,425.00	11,425.00	0.00	14,900.00	14,900.00

**REVENUE BY COUNTY  
JULY 2006 THRU JUNE 2007**

DESCRIPTION	County			County		
	Retained	State Revenue	TOTAL	Retained	State Revenue	TOTAL
		<b>LAKE</b>			<b>LEE</b>	
Imagine-Florida Food Banks	0.00	2,450.00	2,450.00	0.00	15,975.00	15,975.00
Indian River Lagoon	0.00	4,110.00	4,110.00	0.00	14,250.00	14,250.00
Invest in Children	0.00	7,160.00	7,160.00	0.00	20,900.00	20,900.00
Jacksonville Jaguars	0.00	1,175.00	1,175.00	0.00	2,300.00	2,300.00
Jacksonville University	0.00	175.00	175.00	0.00	225.00	225.00
Keep Kids Drug Free	0.00	3,825.00	3,825.00	0.00	9,650.00	9,650.00
Kids Deserve Justice	0.00	425.00	425.00	0.00	1,275.00	1,275.00
Large Mouth Bass	0.00	13,125.00	13,125.00	0.00	24,400.00	24,400.00
Live The Dream	0.00	1,875.00	1,875.00	0.00	5,200.00	5,200.00
Lynn University	0.00	75.00	75.00	0.00	250.00	250.00
Miami Dolphins	0.00	6,600.00	6,600.00	0.00	21,475.00	21,475.00
Miami Heat	0.00	675.00	675.00	0.00	5,725.00	5,725.00
Motorcycle Specialty Plate	0.00	6,910.00	6,910.00	0.00	18,035.00	18,035.00
Navy	0.00	3,840.00	3,840.00	0.00	8,745.00	8,745.00
New College	0.00	75.00	75.00	0.00	475.00	475.00
Nova Southeastern University	0.00	200.00	200.00	0.00	575.00	575.00
Orlando Magic	0.00	2,875.00	2,875.00	0.00	1,000.00	1,000.00
Orlando Predators	0.00	0.00	0.00	0.00	0.00	0.00
Palm Beach Atlantic University	0.00	75.00	75.00	0.00	275.00	275.00
Panther	0.00	30,750.00	30,750.00	0.00	113,825.00	113,825.00
Parents Make a Difference	0.00	1,000.00	1,000.00	0.00	1,925.00	1,925.00
Police Athletic League	0.00	3,580.00	3,580.00	0.00	11,140.00	11,140.00
Protect Florida Whales	0.00	7,975.00	7,975.00	0.00	20,375.00	20,375.00
Protect Our Reefs	0.00	14,225.00	14,225.00	0.00	55,025.00	55,025.00
Protect Wild Dolphins	0.00	25,080.00	25,080.00	0.00	99,380.00	99,380.00
Ringling School of Art & Design	0.00	150.00	150.00	0.00	275.00	275.00
Rollins University	0.00	925.00	925.00	0.00	525.00	525.00
Saint Leo University	0.00	250.00	250.00	0.00	175.00	175.00
Saint Thomas University	0.00	0.00	0.00	0.00	0.00	0.00
Salutes Firefighters	0.00	8,280.00	8,280.00	0.00	21,560.00	21,560.00
Save Our Seas	0.00	5,195.00	5,195.00	0.00	34,730.00	34,730.00
Save The Manatee	0.00	24,140.00	24,140.00	0.00	49,900.00	49,900.00
Sea Turtle	0.00	15,540.00	15,540.00	0.00	56,157.50	56,157.50
Share the Road-Bike Florida	0.00	2,715.00	2,715.00	0.00	5,100.00	5,100.00
Southeastern College	0.00	0.00	0.00	0.00	125.00	125.00
Special Olympics	0.00	1,455.00	1,455.00	0.00	3,015.00	3,015.00
Sportsmen's National Land Trust	0.00	5,550.00	5,550.00	0.00	13,350.00	13,350.00
Stetson University	0.00	950.00	950.00	0.00	350.00	350.00
Stop Child Abuse	0.00	3,400.00	3,400.00	0.00	10,725.00	10,725.00
Stop Heart Disease	0.00	3,125.00	3,125.00	0.00	13,025.00	13,025.00
Support Homeownership for All	0.00	425.00	425.00	0.00	925.00	925.00
Support Law Enforcement	0.00	4,040.00	4,040.00	0.00	9,360.00	9,360.00
Support Soccer	0.00	1,725.00	1,725.00	0.00	8,150.00	8,150.00
Tampa Bay Buccaneers	0.00	9,525.00	9,525.00	0.00	23,875.00	23,875.00
Tampa Bay Devil Rays	0.00	225.00	225.00	0.00	375.00	375.00
Tampa Bay Estuary	0.00	795.00	795.00	0.00	6,270.00	6,270.00
Tampa Bay Lightning	0.00	575.00	575.00	0.00	1,600.00	1,600.00
Tampa Bay Storm	0.00	0.00	0.00	0.00	0.00	0.00
U S Paratrooper	0.00	2,120.00	2,120.00	0.00	4,080.00	4,080.00
U. S. Marine Corps	0.00	12,825.00	12,825.00	0.00	26,040.00	26,040.00
U.S. Olympic	0.00	1,815.00	1,815.00	0.00	5,535.00	5,535.00
United We Stand	0.00	8,675.00	8,675.00	0.00	26,525.00	26,525.00
University of Central Florida	0.00	7,825.00	7,825.00	0.00	5,525.00	5,525.00
University of Florida	0.00	52,850.00	52,850.00	0.00	47,575.00	47,575.00
University of Miami	0.00	8,825.00	8,825.00	0.00	19,050.00	19,050.00
University of North Florida	0.00	225.00	225.00	0.00	700.00	700.00
University of South Florida	0.00	2,075.00	2,075.00	0.00	4,825.00	4,825.00
University of Tampa	0.00	300.00	300.00	0.00	550.00	550.00
University of West Florida	0.00	125.00	125.00	0.00	350.00	350.00
Warner Southern College	0.00	50.00	50.00	0.00	0.00	0.00
<b>TOTAL SPECIALTY PLATES</b>	<b>\$ 0.00</b>	<b>\$ 525,118.00</b>	<b>\$ 525,118.00</b>	<b>\$ 0.00</b>	<b>\$ 1,300,207.50</b>	<b>\$ 1,300,207.50</b>

**TITLE FEES**

\$2 Wrecker Operator Fee	\$ 0.00	\$ 830.00	\$ 830.00	\$ 0.00	\$ 1,962.00	\$ 1,962.00
\$21 State Transportation Title Fee	0.00	1,783,446.00	1,783,446.00	0.00	3,221,232.00	3,221,232.00
Base Title \$2.00	0.00	176,622.00	176,622.00	0.00	318,816.00	318,816.00
Base Title \$3.00	0.00	1,485.00	1,485.00	0.00	4,762.75	4,762.75
Base Title (Vessels) \$1.50	0.00	7,011.00	7,011.00	0.00	14,737.50	14,737.50
Base Title Fee \$1.00	0.00	23.00	23.00	0.00	61.00	61.00
CSEP Fees	0.00	0.00	0.00	0.00	0.00	0.00

**REVENUE BY COUNTY  
JULY 2006 THRU JUNE 2007**

DESCRIPTION	County			County		
	Retained	State Revenue	TOTAL	Retained	State Revenue	TOTAL
		<b>LAKE</b>			<b>LEE</b>	
Fast Title	0.00	15,613.00	15,613.00	0.00	45,489.00	45,489.00
Fast Title Odometer Fee	0.00	20,808.00	20,808.00	0.00	60,652.00	60,652.00
Lemon Law Fee	25,630.00	0.00	25,630.00	37,918.00	0.00	37,918.00
Lien Fee	0.00	61,918.00	61,918.00	0.00	110,765.00	110,765.00
Lien Fee ( Vessel)	0.00	0.00	0.00	0.00	0.00	0.00
Lien Service Fee	0.00	25.00	25.00	0.00	32.50	32.50
Local Fast Title	36,393.00	0.00	36,393.00	106,046.50	0.00	106,046.50
Local Option Fee	374,161.37	0.00	374,161.37	23,654.05	0.00	23,654.05
Local Vessel Fast Title	1,935.00	0.00	1,935.00	6,277.50	0.00	6,277.50
Mobile Home Fee	0.00	1,158.00	1,158.00	0.00	1,270.00	1,270.00
Non-game Wildlife Fee	0.00	44,104.00	44,104.00	0.00	97,084.00	97,084.00
Odometer Fee	0.00	86,694.00	86,694.00	0.00	157,756.00	157,756.00
Off - Highway 1	0.00	43,146.00	43,146.00	0.00	44,901.00	44,901.00
Off - Highway 2	0.00	520.00	520.00	0.00	611.00	611.00
Off - Highway Late Fee	0.00	1,115.00	1,115.00	0.00	880.00	880.00
Off - Highway Late Fee (County ret.)	1,115.00	0.00	1,115.00	880.00	0.00	880.00
Off - Highway Red. State Sales Tax	0.00	0.00	0.00	0.00	0.00	0.00
Out of State Vessel Fee	0.00	1,792.00	1,792.00	0.00	3,636.00	3,636.00
State Sales Tax	5,035,761.27	0.00	5,035,761.27	11,957,438.02	0.00	11,957,438.02
Title Late Fee	0.00	93,310.00	93,310.00	0.00	201,185.00	201,185.00
Title Rebuilt Fee	0.00	5,680.00	5,680.00	0.00	3,960.00	3,960.00
Title Security Fee	0.00	86,694.00	86,694.00	0.00	157,756.00	157,756.00
Title Service Fee - \$1.25	2,526.25	0.00	2,526.25	4,065.00	0.00	4,065.00
Title Service Fee - \$4.25	368,759.75	0.00	368,759.75	670,250.50	0.00	670,250.50
Vessel County Late Fee	2,840.00	0.00	2,840.00	7,235.00	0.00	7,235.00
Vessel Duplicate Title Fee	0.00	832.50	832.50	0.00	1,890.00	1,890.00
Vessel Fast Title	0.00	1,935.00	1,935.00	0.00	6,287.50	6,287.50
Vessel Late Fee	0.00	0.00	0.00	0.00	0.00	0.00
Vessel Title Service Fee	18,915.00	0.00	18,915.00	39,963.75	0.00	39,963.75
Vessel Transfer Fee	0.00	4,094.00	4,094.00	0.00	9,024.00	9,024.00
Wrecker Lien Service Fee	1,035.00	0.00	1,035.00	2,450.00	0.00	2,450.00
<b>TOTAL TITLE FEES</b>	<b>\$ 5,869,071.64</b>	<b>\$ 2,438,855.50</b>	<b>\$ 8,307,927.14</b>	<b>\$ 12,856,178.32</b>	<b>\$ 4,464,750.25</b>	<b>\$ 17,320,928.57</b>

**DEALER LICENSE FEES**

Address Change MH/RV	\$ 0.00	\$ 0.00	\$ 0.00	\$ 0.00	\$ 0.00	\$ 0.00
Address Change Motor Vehicle	0.00	0.00	0.00	0.00	0.00	0.00
Add Location License Fee Dir Lic	0.00	0.00	0.00	0.00	0.00	0.00
BH/DH/RV License Renewal Fee	0.00	0.00	0.00	0.00	0.00	0.00
Dealer License Name Change	0.00	0.00	0.00	0.00	0.00	0.00
Dealer License Delinquent Fee	0.00	0.00	0.00	0.00	0.00	0.00
Dealer License Fee	0.00	0.00	0.00	0.00	0.00	0.00
Dealer License MH/RV Fee	0.00	0.00	0.00	0.00	0.00	0.00
MH/RV License Renewal Fee	0.00	0.00	0.00	0.00	0.00	0.00
Manufacturer License Renewal Fee	0.00	0.00	0.00	0.00	0.00	0.00
Non Resident Dealer Tax	0.00	0.00	0.00	0.00	0.00	0.00
Non Resident Tax Banking & Finance	0.00	0.00	0.00	0.00	0.00	0.00
Vehicle DLR License Renewal Fee	0.00	0.00	0.00	0.00	0.00	0.00
<b>TOTAL DEALER LICENSE FEES</b>	<b>\$ 0.00</b>	<b>\$ 0.00</b>	<b>\$ 0.00</b>	<b>\$ 0.00</b>	<b>\$ 0.00</b>	<b>\$ 0.00</b>

**MISCELLANEOUS REVENUES**

Bad Check Penalty	\$ 1,759.81	\$ 0.00	\$ 1,759.81	\$ 5,550.80	\$ 0.00	\$ 5,550.80
DOR - Sales Tax	896.85	0.00	896.85	7,231.78	0.00	7,231.78
Driver License Fees Bad Check	0.00	0.00	0.00	0.00	0.00	0.00
Fingerprint Fee	0.00	0.00	0.00	0.00	0.00	0.00
Interest Owed	0.00	0.00	0.00	0.00	2.00	2.00
MVL Fees	0.00	373.70	373.70	0.00	1,403.23	1,403.23
<b>TOTAL MISCELLANEOUS FEES</b>	<b>\$ 2,656.66</b>	<b>\$ 373.70</b>	<b>\$ 3,030.36</b>	<b>\$ 12,782.58</b>	<b>\$ 1,405.23</b>	<b>\$ 14,187.81</b>

**SUMMARY:**

BASE TAX	\$ 0.00	\$ 10,012,045.63	\$ 10,012,045.63	\$ 0.00	\$ 20,373,529.16	\$ 20,373,529.16
REGISTRATIONS	1,382,880.51	6,335,644.08	7,718,524.59	3,098,853.76	13,132,972.15	16,231,825.91
SPECIALTY PLATES	0.00	525,118.00	525,118.00	0.00	1,300,207.50	1,300,207.50
TITLES	5,869,071.64	2,438,855.50	8,307,927.14	12,856,178.32	4,464,750.25	17,320,928.57
DEALER LICENSE	0.00	0.00	0.00	0.00	0.00	0.00
MISCELLANEOUS REVENUE	2,656.66	373.70	3,030.36	12,782.58	1,405.23	14,187.81
<b>TOTAL</b>	<b>\$ 7,254,608.81</b>	<b>\$ 19,312,036.91</b>	<b>\$ 26,566,645.72</b>	<b>\$ 15,967,814.66</b>	<b>\$ 39,272,864.29</b>	<b>\$ 55,240,678.95</b>
LESS REFUNDS	(448.99)	(35,411.08)	(35,860.07)	(2,713.47)	(75,298.03)	(78,011.50)
<b>GRAND TOTAL</b>	<b>\$ 7,254,159.82</b>	<b>\$ 19,276,625.83</b>	<b>\$ 26,530,785.65</b>	<b>\$ 15,965,101.19</b>	<b>\$ 39,197,566.26</b>	<b>\$ 55,162,667.45</b>

**REVENUE BY COUNTY  
JULY 2006 THRU JUNE 2007**

DESCRIPTION	County			County		
	Retained	State Revenue	TOTAL	Retained	State Revenue	TOTAL
	<b>LEON</b>			<b>LEVY</b>		
<b>REGISTRATION FEES</b>						
\$ .50 Vessel Manatee Fee	\$ 0.00	\$ 6,573.00	\$ 6,573.00	\$ 0.00	\$ 2,169.50	\$ 2,169.50
\$1.00 Vessel Manatee Fee	0.00	13,146.00	13,146.00	0.00	4,339.00	4,339.00
\$1.50 Trans. Disadvantaged	0.00	273,367.50	273,367.50	0.00	45,216.00	45,216.00
\$2 Surcharge Fee	0.00	470,038.00	470,038.00	0.00	93,296.00	93,296.00
\$4 TDTF Gov.'s Alliance for Employ.	0.00	3,660.00	3,660.00	0.00	348.00	348.00
\$5 Commercial Fee	0.00	14,290.00	14,290.00	0.00	5,595.00	5,595.00
1/2 Yr. Advanced Replacement Fee	0.00	770.00	770.00	0.00	175.00	175.00
Advanced Replacement Fee	0.00	463,060.00	463,060.00	0.00	92,522.00	92,522.00
Agriculture Trailer	0.00	0.00	0.00	0.00	0.00	0.00
Air Pollution Control	0.00	258,917.00	258,917.00	0.00	52,368.00	52,368.00
Amateur Radio Annual Fee	0.00	145.50	145.50	0.00	31.50	31.50
Amateur Radio Initial Fee	0.00	15.00	15.00	0.00	0.00	0.00
Apportioned Reg. Fee (Other Juris.)	0.00	0.00	0.00	0.00	0.00	0.00
Aquatic Plant Fee	0.00	22,942.00	22,942.00	0.00	7,404.00	7,404.00
Authenticated Process Fee	0.00	0.00	0.00	0.00	0.00	0.00
Brain and Spinal Cord Fee	0.00	21,460.00	21,460.00	0.00	2,569.00	2,569.00
Branch Fee	254,062.00	2,189.50	256,251.50	34,401.00	1,231.50	35,632.50
Civil Penalty	0.00	0.00	0.00	0.00	10.00	10.00
Co. E-Comm Vessel Service Fee	0.00	16.95	16.95	0.00	2.26	2.26
Co. Service Fee E-Comm	0.00	3,923.00	3,923.00	0.00	2,164.00	2,164.00
Co. Service Fee PP E-Comm	0.00	51.75	51.75	0.00	12.75	12.75
Co. Vessel Service Fee E-Comm	0.00	72.16	72.16	0.00	172.48	172.48
County E-Comm PP Service Fee	0.00	49.50	49.50	0.00	4.50	4.50
County E-Comm Service Fee	0.00	448.75	448.75	0.00	126.25	126.25
County Manatee Fee	0.00	0.00	0.00	0.00	0.00	0.00
County Registration Fee	0.00	0.00	0.00	0.00	0.00	0.00
County Retained Vessel Fee	68,413.00	560.05	68,973.05	20,652.41	1,209.80	21,862.21
Dealer L. P.	0.00	0.00	0.00	0.00	0.00	0.00
Dealer Motor Cycle	0.00	0.00	0.00	0.00	0.00	0.00
Decal Fee	0.00	9,070.00	9,070.00	0.00	1,670.00	1,670.00
Decal Mailing Fee	72.80	2,565.55	2,638.35	5,145.40	1,441.05	6,586.45
Decal on Demand	0.00	253,640.00	253,640.00	0.00	52,563.00	52,563.00
Delinquent Fee	0.00	167,470.00	167,470.00	0.00	28,800.00	28,800.00
Emergency Medical Service Fee	0.00	26,357.00	26,357.00	0.00	5,301.10	5,301.10
FRVIS Fee	0.00	136,822.00	136,822.00	0.00	28,420.00	28,420.00
Fleet Management Fee	0.00	0.00	0.00	0.00	0.00	0.00
Fleet Replacement Fee	0.00	0.00	0.00	0.00	0.00	0.00
Front End Plates	0.00	0.00	0.00	0.00	0.00	0.00
High Occupancy or Hybrid Vehicle Decal	0.00	3.00	3.00	0.00	0.00	0.00
Horseless Carriage Manufacturer Fee	0.00	0.00	0.00	0.00	0.00	0.00
Initial Registration Fee	0.00	2,030,500.00	2,030,500.00	0.00	195,600.00	195,600.00
Juvenile Justice	0.00	235,044.00	235,044.00	0.00	46,668.00	46,668.00
Law Enforcement Radio Syst. TF	0.00	235,044.00	235,044.00	0.00	46,668.00	46,668.00
Manufacturer's Fee	0.00	174.75	174.75	0.00	204.00	204.00
Marine Resources Fee	0.00	431.37	431.37	0.00	71.00	71.00
Mobile Home Relocation Fee	0.00	2,127.00	2,127.00	0.00	272.00	272.00
Motorcycle Safety Education	0.00	16,305.00	16,305.00	0.00	3,600.00	3,600.00
Non-Resident / Alien Fee - Vessel	0.00	50.00	50.00	0.00	150.00	150.00
Original License Plate Fee	0.00	376,326.00	376,326.00	0.00	64,654.00	64,654.00
Parking Permit - \$5 TDTF	0.00	4,575.00	4,575.00	0.00	435.00	435.00
Parking Permit Service Fee	4,726.50	0.00	4,726.50	1,468.50	0.00	1,468.50
Personalized Fee	0.00	72,070.00	72,070.00	0.00	7,340.00	7,340.00
Plate Fee	0.00	0.00	0.00	0.00	0.00	0.00
Property Appraiser Fee	174.75	0.00	174.75	204.00	0.00	204.00
Reflectorization	0.00	117,822.00	117,822.00	0.00	23,594.00	23,594.00
Return Plate Fee	0.00	0.00	0.00	0.00	0.00	0.00
Sample Plate Fee	0.00	0.00	0.00	0.00	0.00	0.00
Save The Turtle Sticker	0.00	1,080.40	1,080.40	0.00	99.00	99.00
Semi-annual Fee	0.00	1,910.00	1,910.00	0.00	422.50	422.50
Service Fee	648,447.50	0.00	648,447.50	127,955.00	0.00	127,955.00
Southeastern Guide Dogs	0.00	847.55	847.55	0.00	56.75	56.75
State E-Comm Service Fee	0.00	448.75	448.75	0.00	126.25	126.25
State E-Comm Vessel Service Fee	0.00	16.80	16.80	0.00	2.24	2.24
State Service Fee E-Comm	0.00	5,884.50	5,884.50	0.00	3,246.00	3,246.00
State Service Fee PP E-Comm	0.00	51.75	51.75	0.00	12.75	12.75
State Vessel Serv. Fee E-Comm	0.00	112.34	112.34	0.00	268.52	268.52
Street Rod Processing Fee	0.00	27.00	27.00	0.00	6.00	6.00
Tag Mailing Fee	1,473.50	713.70	2,187.20	1,748.20	407.10	2,155.30
Tag Processing Fee	0.00	81,416.00	81,416.00	0.00	7,766.00	7,766.00

**REVENUE BY COUNTY  
JULY 2006 THRU JUNE 2007**

DESCRIPTION	County			County		
	Retained	State Revenue	TOTAL	Retained	State Revenue	TOTAL
		<b>LEON</b>			<b>LEVY</b>	
Temp Tag Flat Tax	0.00	21,460.00	21,460.00	0.00	2,569.00	2,569.00
Temp Tag Mail Fee (25 Tags)	0.00	0.00	0.00	0.00	0.00	0.00
Temporarily Employed LP	0.00	80.00	80.00	0.00	0.00	0.00
Temporary Operating Permit	0.00	321.00	321.00	0.00	90.00	90.00
Temporary PP Service Fee	2,287.50	0.00	2,287.50	215.00	0.00	215.00
Temporary Parking Permit	0.00	3,202.50	3,202.50	0.00	304.50	304.50
Temporary Tag Mail Fee(5 tags)	0.00	0.00	0.00	0.00	0.00	0.00
Transfer Fee	0.00	16,897.50	16,897.50	0.00	3,303.00	3,303.00
Unaccounted Parking Permit	0.00	12.50	12.50	0.00	12.50	12.50
Unaccounted Plate	0.00	320.00	320.00	0.00	90.00	90.00
Unaccounted Temp Plate	0.00	6.00	6.00	0.00	6.00	6.00
Vessel Law Enforcement Radio TF	0.00	13,146.00	13,146.00	0.00	4,339.00	4,339.00
Vessel Service Fee County 68	31,311.00	0.00	31,311.00	9,535.50	0.00	9,535.50
Vet. Subsequent PP Service Fee	445.00	0.00	445.00	208.00	0.00	208.00
Voluntary Child Safety Seat	0.00	658.30	658.30	0.00	26.00	26.00
Voluntary Election Campaign	0.00	231.00	231.00	0.00	22.00	22.00
Voluntary Mothers Against Drunk Driving	0.00	571.75	571.75	0.00	24.30	24.30
Voluntary Non-game Wildlife	0.00	706.11	706.11	0.00	30.25	30.25
Voluntary Organ Tissue Donor	0.00	619.90	619.90	0.00	60.45	60.45
Voluntary Prevent Blindness	0.00	368.20	368.20	0.00	20.00	20.00
Voluntary Stop Heart Disease	0.00	76.00	76.00	0.00	13.30	13.30
Voluntary Transportation Disadvantaged	0.00	529.70	529.70	0.00	51.50	51.50
Voluntary Vessel Save The Manatee	0.00	1,257.90	1,257.90	0.00	177.00	177.00
<b>TOTAL REGISTRATION FEES</b>	<b>\$ 1,011,413.55</b>	<b>\$ 5,395,065.48</b>	<b>\$ 6,406,479.03</b>	<b>\$ 201,533.01</b>	<b>\$ 841,969.60</b>	<b>\$ 1,043,502.61</b>

**SPECIALTY LICENSE PLATES**

A State of Vision	\$ 0.00	\$ 450.00	\$ 450.00	\$ 0.00	\$ 0.00	\$ 0.00
Agriculture Education	0.00	25.00	25.00	0.00	200.00	200.00
Agriculture in The Classroom	0.00	5,140.00	5,140.00	0.00	4,620.00	4,620.00
Air Force	0.00	2,565.00	2,565.00	0.00	525.00	525.00
American Red Cross	0.00	875.00	875.00	0.00	0.00	0.00
Animal Friend	0.00	6,625.00	6,625.00	0.00	875.00	875.00
Aquaculture	0.00	2,735.00	2,735.00	0.00	1,000.00	1,000.00
Army	0.00	3,720.00	3,720.00	0.00	480.00	480.00
Barry University	0.00	325.00	325.00	0.00	0.00	0.00
Bethune-Cookman College	0.00	2,075.00	2,075.00	0.00	175.00	175.00
Boy Scouts	0.00	1,760.00	1,760.00	0.00	80.00	80.00
Challenger	0.00	8,425.00	8,425.00	0.00	750.00	750.00
Choose Life	0.00	19,780.00	19,780.00	0.00	2,640.00	2,640.00
Clearwater Christian College	0.00	25.00	25.00	0.00	0.00	0.00
Coast Guard	0.00	1,050.00	1,050.00	0.00	420.00	420.00
Conserve Wildlife	0.00	10,530.00	10,530.00	0.00	1,305.00	1,305.00
Discover Florida Oceans	0.00	3,300.00	3,300.00	0.00	200.00	200.00
Donate Organs-Pass it on	0.00	75.00	75.00	0.00	0.00	0.00
Eckerd College	0.00	125.00	125.00	0.00	0.00	0.00
Edward Waters College	0.00	225.00	225.00	0.00	25.00	25.00
Embry-Riddle Aeronautical Univ	0.00	400.00	400.00	0.00	25.00	25.00
End Breast Cancer	0.00	10,750.00	10,750.00	0.00	750.00	750.00
Everglades River of Grass	0.00	6,120.00	6,120.00	0.00	440.00	440.00
Family First	0.00	900.00	900.00	0.00	150.00	150.00
Family Values	0.00	550.00	550.00	0.00	0.00	0.00
Fish Florida	0.00	6,600.00	6,600.00	0.00	902.00	902.00
FI Hospital College of Health Sciences	0.00	0.00	0.00	0.00	0.00	0.00
Flagler College	0.00	1,150.00	1,150.00	0.00	25.00	25.00
Florida A & M University	0.00	105,025.00	105,025.00	0.00	350.00	350.00
Florida Arts	0.00	8,920.00	8,920.00	0.00	540.00	540.00
Florida Atlantic University	0.00	275.00	275.00	0.00	25.00	25.00
Florida College	0.00	175.00	175.00	0.00	0.00	0.00
Florida Educational	0.00	11,740.00	11,740.00	0.00	780.00	780.00
Florida Gulf Coast University	0.00	125.00	125.00	0.00	0.00	0.00
Florida Institute of Technology	0.00	100.00	100.00	0.00	0.00	0.00
Florida International University	0.00	225.00	225.00	0.00	25.00	25.00
Florida Marlins	0.00	450.00	450.00	0.00	75.00	75.00
Florida Memorial College	0.00	100.00	100.00	0.00	0.00	0.00
Florida Panthers	0.00	225.00	225.00	0.00	0.00	0.00
Florida Salute to Veterans	0.00	5,775.00	5,775.00	0.00	1,095.00	1,095.00
Florida Sheriff's Youth Ranch	0.00	2,420.00	2,420.00	0.00	560.00	560.00
Florida Southern College	0.00	50.00	50.00	0.00	75.00	75.00
Florida State University	0.00	237,950.00	237,950.00	0.00	4,450.00	4,450.00
Florida Wildflower	0.00	7,860.00	7,860.00	0.00	690.00	690.00
Girl Scouts of America	0.00	0.00	0.00	0.00	0.00	0.00
Golf Capital of the World	0.00	7,675.00	7,675.00	0.00	575.00	575.00
Hospice Everyday is a Gift	0.00	6,675.00	6,675.00	0.00	850.00	850.00

**REVENUE BY COUNTY  
JULY 2006 THRU JUNE 2007**

DESCRIPTION	County			County		
	Retained	State Revenue	TOTAL	Retained	State Revenue	TOTAL
		<b>LEON</b>			<b>LEVY</b>	
Imagine-Florida Food Banks	0.00	4,975.00	4,975.00	0.00	175.00	175.00
Indian River Lagoon	0.00	1,875.00	1,875.00	0.00	450.00	450.00
Invest in Children	0.00	5,260.00	5,260.00	0.00	560.00	560.00
Jacksonville Jaguars	0.00	2,450.00	2,450.00	0.00	275.00	275.00
Jacksonville University	0.00	400.00	400.00	0.00	0.00	0.00
Keep Kids Drug Free	0.00	3,700.00	3,700.00	0.00	200.00	200.00
Kids Deserve Justice	0.00	2,100.00	2,100.00	0.00	50.00	50.00
Large Mouth Bass	0.00	10,550.00	10,550.00	0.00	1,575.00	1,575.00
Live The Dream	0.00	3,925.00	3,925.00	0.00	300.00	300.00
Lynn University	0.00	0.00	0.00	0.00	25.00	25.00
Miami Dolphins	0.00	3,875.00	3,875.00	0.00	600.00	600.00
Miami Heat	0.00	3,025.00	3,025.00	0.00	100.00	100.00
Motorcycle Specialty Plate	0.00	3,845.00	3,845.00	0.00	975.00	975.00
Navy	0.00	2,115.00	2,115.00	0.00	525.00	525.00
New College	0.00	775.00	775.00	0.00	75.00	75.00
Nova Southeastern University	0.00	375.00	375.00	0.00	0.00	0.00
Orlando Magic	0.00	875.00	875.00	0.00	0.00	0.00
Orlando Predators	0.00	0.00	0.00	0.00	0.00	0.00
Palm Beach Atlantic University	0.00	75.00	75.00	0.00	0.00	0.00
Panther	0.00	27,225.00	27,225.00	0.00	2,875.00	2,875.00
Parents Make a Difference	0.00	750.00	750.00	0.00	50.00	50.00
Police Athletic League	0.00	1,840.00	1,840.00	0.00	260.00	260.00
Protect Florida Whales	0.00	5,675.00	5,675.00	0.00	525.00	525.00
Protect Our Reefs	0.00	12,425.00	12,425.00	0.00	800.00	800.00
Protect Wild Dolphins	0.00	18,640.00	18,640.00	0.00	2,500.00	2,500.00
Ringling School of Art & Design	0.00	150.00	150.00	0.00	25.00	25.00
Rollins University	0.00	300.00	300.00	0.00	0.00	0.00
Saint Leo University	0.00	100.00	100.00	0.00	150.00	150.00
Saint Thomas University	0.00	75.00	75.00	0.00	0.00	0.00
Salutes Firefighters	0.00	4,480.00	4,480.00	0.00	1,000.00	1,000.00
Save Our Seas	0.00	7,710.00	7,710.00	0.00	960.00	960.00
Save The Manatee	0.00	22,300.00	22,300.00	0.00	2,280.00	2,280.00
Sea Turtle	0.00	22,802.50	22,802.50	0.00	1,487.50	1,487.50
Share the Road-Bike Florida	0.00	4,710.00	4,710.00	0.00	75.00	75.00
Southeastern College	0.00	0.00	0.00	0.00	0.00	0.00
Special Olympics	0.00	1,110.00	1,110.00	0.00	30.00	30.00
Sportsmen's National Land Trust	0.00	6,050.00	6,050.00	0.00	2,225.00	2,225.00
Stetson University	0.00	500.00	500.00	0.00	0.00	0.00
Stop Child Abuse	0.00	3,975.00	3,975.00	0.00	800.00	800.00
Stop Heart Disease	0.00	3,500.00	3,500.00	0.00	375.00	375.00
Support Homeownership for All	0.00	200.00	200.00	0.00	25.00	25.00
Support Law Enforcement	0.00	2,400.00	2,400.00	0.00	380.00	380.00
Support Soccer	0.00	1,500.00	1,500.00	0.00	250.00	250.00
Tampa Bay Buccaneers	0.00	7,175.00	7,175.00	0.00	975.00	975.00
Tampa Bay Devil Rays	0.00	225.00	225.00	0.00	50.00	50.00
Tampa Bay Estuary	0.00	1,365.00	1,365.00	0.00	120.00	120.00
Tampa Bay Lightning	0.00	400.00	400.00	0.00	75.00	75.00
Tampa Bay Storm	0.00	0.00	0.00	0.00	0.00	0.00
U S Paratrooper	0.00	1,480.00	1,480.00	0.00	420.00	420.00
U. S. Marine Corps	0.00	8,370.00	8,370.00	0.00	1,635.00	1,635.00
U.S. Olympic	0.00	1,320.00	1,320.00	0.00	105.00	105.00
United We Stand	0.00	6,300.00	6,300.00	0.00	400.00	400.00
University of Central Florida	0.00	2,075.00	2,075.00	0.00	100.00	100.00
University of Florida	0.00	34,650.00	34,650.00	0.00	14,500.00	14,500.00
University of Miami	0.00	7,375.00	7,375.00	0.00	1,175.00	1,175.00
University of North Florida	0.00	400.00	400.00	0.00	25.00	25.00
University of South Florida	0.00	1,725.00	1,725.00	0.00	175.00	175.00
University of Tampa	0.00	200.00	200.00	0.00	75.00	75.00
University of West Florida	0.00	1,200.00	1,200.00	0.00	0.00	0.00
Warner Southern College	0.00	50.00	50.00	0.00	0.00	0.00
<b>TOTAL SPECIALTY PLATES</b>	<b>\$ 0.00</b>	<b>\$ 764,987.50</b>	<b>\$ 764,987.50</b>	<b>\$ 0.00</b>	<b>\$ 68,464.50</b>	<b>\$ 68,464.50</b>

**TITLE FEES**

\$2 Wrecker Operator Fee	\$ 0.00	\$ 312.00	\$ 312.00	\$ 0.00	\$ 202.00	\$ 202.00
\$21 State Transportation Title Fee	0.00	3,674,540.00	3,674,540.00	0.00	255,276.00	255,276.00
Base Title \$2.00	0.00	361,436.00	361,436.00	0.00	24,606.00	24,606.00
Base Title \$3.00	0.00	131,206.75	131,206.75	0.00	447.00	447.00
Base Title (Vessels) \$1.50	0.00	4,752.00	4,752.00	0.00	1,207.50	1,207.50
Base Title Fee \$1.00	0.00	17,262.00	17,262.00	0.00	4.00	4.00
CSEP Fees	0.00	0.00	0.00	0.00	0.00	0.00

**REVENUE BY COUNTY  
JULY 2006 THRU JUNE 2007**

DESCRIPTION	County			County		
	Retained	State Revenue	TOTAL	Retained	State Revenue	TOTAL
		<b>LEON</b>			<b>LEVY</b>	
Fast Title	0.00	190,362.00	190,362.00	0.00	4,297.50	4,297.50
Fast Title Odometer Fee	0.00	252,558.00	252,558.00	0.00	5,730.00	5,730.00
Lemon Law Fee	30,630.00	0.00	30,630.00	1,880.00	0.00	1,880.00
Lien Fee	0.00	102,431.25	102,431.25	0.00	7,165.00	7,165.00
Lien Fee ( Vessel)	0.00	41.00	41.00	0.00	0.00	0.00
Lien Service Fee	0.00	26.25	26.25	0.00	13.75	13.75
Local Fast Title	441,966.00	0.00	441,966.00	10,027.50	0.00	10,027.50
Local Option Fee	495,910.39	0.00	495,910.39	57,786.01	0.00	57,786.01
Local Vessel Fast Title	4,162.50	0.00	4,162.50	690.00	0.00	690.00
Mobile Home Fee	0.00	490.00	490.00	0.00	366.00	366.00
Non-game Wildlife Fee	0.00	58,872.00	58,872.00	0.00	4,244.00	4,244.00
Odometer Fee	0.00	198,266.00	198,266.00	0.00	12,241.00	12,241.00
Off - Highway 1	0.00	19,872.00	19,872.00	0.00	1,701.00	1,701.00
Off - Highway 2	0.00	494.00	494.00	0.00	39.00	39.00
Off - Highway Late Fee	0.00	245.00	245.00	0.00	90.00	90.00
Off - Highway Late Fee (County ret.)	245.00	0.00	245.00	90.00	0.00	90.00
Off - Highway Red. State Sales Tax	0.00	0.00	0.00	0.00	0.00	0.00
Out of State Vessel Fee	0.00	1,104.00	1,104.00	0.00	248.00	248.00
State Sales Tax	7,207,966.44	0.00	7,207,966.44	689,121.82	0.00	689,121.82
Title Late Fee	0.00	132,800.00	132,800.00	0.00	16,985.00	16,985.00
Title Rebuilt Fee	0.00	15,760.00	15,760.00	0.00	40.00	40.00
Title Security Fee	0.00	198,270.00	198,270.00	0.00	12,241.00	12,241.00
Title Service Fee - \$1.25	14,805.00	0.00	14,805.00	756.25	0.00	756.25
Title Service Fee - \$4.25	979,217.00	0.00	979,217.00	50,320.00	0.00	50,320.00
Vessel County Late Fee	1,600.00	0.00	1,600.00	575.00	0.00	575.00
Vessel Duplicate Title Fee	0.00	1,086.75	1,086.75	0.00	211.50	211.50
Vessel Fast Title	0.00	4,162.50	4,162.50	0.00	690.00	690.00
Vessel Late Fee	0.00	0.00	0.00	0.00	0.00	0.00
Vessel Title Service Fee	13,691.25	0.00	13,691.25	3,371.25	0.00	3,371.25
Vessel Transfer Fee	0.00	2,378.00	2,378.00	0.00	719.00	719.00
Wrecker Lien Service Fee	390.00	0.00	390.00	252.50	0.00	252.50
<b>TOTAL TITLE FEES</b>	<b>\$ 9,190,583.58</b>	<b>\$ 5,368,727.50</b>	<b>\$ 14,559,311.08</b>	<b>\$ 814,870.33</b>	<b>\$ 348,764.25</b>	<b>\$ 1,163,634.58</b>

**DEALER LICENSE FEES**

Address Change MH/RV	\$ 0.00	\$ 0.00	\$ 0.00	\$ 0.00	\$ 0.00	\$ 0.00
Address Change Motor Vehicle	0.00	0.00	0.00	0.00	0.00	0.00
Add Location License Fee Dir Lic	0.00	0.00	0.00	0.00	0.00	0.00
BH/DH/RV License Renewal Fee	0.00	0.00	0.00	0.00	0.00	0.00
Dealer License Name Change	0.00	0.00	0.00	0.00	0.00	0.00
Dealer License Delinquent Fee	0.00	0.00	0.00	0.00	0.00	0.00
Dealer License Fee	0.00	0.00	0.00	0.00	0.00	0.00
Dealer License MH/RV Fee	0.00	0.00	0.00	0.00	0.00	0.00
MH/RV License Renewal Fee	0.00	0.00	0.00	0.00	0.00	0.00
Manufacturer License Renewal Fee	0.00	0.00	0.00	0.00	0.00	0.00
Non Resident Dealer Tax	0.00	0.00	0.00	0.00	0.00	0.00
Non Resident Tax Banking & Finance	0.00	0.00	0.00	0.00	0.00	0.00
Vehicle DLR License Renewal Fee	0.00	0.00	0.00	0.00	0.00	0.00
<b>TOTAL DEALER LICENSE FEES</b>	<b>\$ 0.00</b>	<b>\$ 0.00</b>	<b>\$ 0.00</b>	<b>\$ 0.00</b>	<b>\$ 0.00</b>	<b>\$ 0.00</b>

**MISCELLANEOUS REVENUES**

Bad Check Penalty	\$ 1,586.55	\$ 0.00	\$ 1,586.55	\$ 70.00	\$ 0.00	\$ 70.00
DOR - Sales Tax	2,454.20	0.00	2,454.20	0.03	0.00	0.03
Driver License Fees Bad Check	0.00	901.00	901.00	0.00	302.75	302.75
Fingerprint Fee	0.00	0.00	0.00	0.00	0.00	0.00
Interest Owed	0.00	7,404.98	7,404.98	0.00	1,240.66	1,240.66
MVL Fees	0.00	272.20	272.20	0.00	13.25	13.25
<b>TOTAL MISCELLANEOUS FEES</b>	<b>\$ 4,040.75</b>	<b>\$ 8,578.18</b>	<b>\$ 12,618.93</b>	<b>\$ 70.03</b>	<b>\$ 1,556.66</b>	<b>\$ 1,626.69</b>

**SUMMARY:**

BASE TAX	\$ 0.00	\$ 6,913,014.08	\$ 6,913,014.08	\$ 0.00	\$ 1,573,777.74	\$ 1,573,777.74
REGISTRATIONS	1,011,413.55	5,395,065.48	6,406,479.03	201,533.01	841,969.60	1,043,502.61
SPECIALTY PLATES	0.00	764,987.50	764,987.50	0.00	68,464.50	68,464.50
TITLES	9,190,583.58	5,368,727.50	14,559,311.08	814,870.33	348,764.25	1,163,634.58
DEALER LICENSE	0.00	0.00	0.00	0.00	0.00	0.00
MISCELLANEOUS REVENUE	4,040.75	8,578.18	12,618.93	70.03	1,556.66	1,626.69
<b>TOTAL</b>	<b>\$ 10,206,037.88</b>	<b>\$ 18,450,372.74</b>	<b>\$ 28,656,410.62</b>	<b>\$ 1,016,473.37</b>	<b>\$ 2,834,532.75</b>	<b>\$ 3,851,006.12</b>
LESS REFUNDS	(296.38)	(52,327.42)	(52,623.80)	(19.25)	(2,957.24)	(2,976.49)
<b>GRAND TOTAL</b>	<b>\$ 10,205,741.50</b>	<b>\$ 18,398,045.32</b>	<b>\$ 28,603,786.82</b>	<b>\$ 1,016,454.12</b>	<b>\$ 2,831,575.51</b>	<b>\$ 3,848,029.63</b>

**REVENUE BY COUNTY  
JULY 2006 THRU JUNE 2007**

DESCRIPTION	County			County		
	Retained	State Revenue	TOTAL	Retained	State Revenue	TOTAL
	<b>LIBERTY</b>			<b>MADISON</b>		
<b>REGISTRATION FEES</b>						
\$ .50 Vessel Manatee Fee	\$ 0.00	\$ 540.50	\$ 540.50	\$ 0.00	\$ 558.00	\$ 558.00
\$1.00 Vessel Manatee Fee	0.00	1,081.00	1,081.00	0.00	1,116.00	1,116.00
\$1.50 Trans. Disadvantaged	0.00	6,828.00	6,828.00	0.00	19,042.50	19,042.50
\$2 Surcharge Fee	0.00	14,430.00	14,430.00	0.00	35,174.00	35,174.00
\$4 TDTF Gov.'s Alliance for Employ.	0.00	24.00	24.00	0.00	100.00	100.00
\$5 Commercial Fee	0.00	1,590.00	1,590.00	0.00	2,140.00	2,140.00
1/2 Yr. Advanced Replacement Fee	0.00	75.00	75.00	0.00	15.00	15.00
Advanced Replacement Fee	0.00	14,146.00	14,146.00	0.00	34,970.00	34,970.00
Agriculture Trailer	0.00	0.00	0.00	0.00	0.00	0.00
Air Pollution Control	0.00	7,728.00	7,728.00	0.00	19,845.00	19,845.00
Amateur Radio Annual Fee	0.00	1.50	1.50	0.00	10.50	10.50
Amateur Radio Initial Fee	0.00	0.00	0.00	0.00	15.00	15.00
Apportioned Reg. Fee (Other Juris.)	0.00	0.00	0.00	0.00	0.00	0.00
Aquatic Plant Fee	0.00	1,978.00	1,978.00	0.00	1,900.00	1,900.00
Authenticated Process Fee	0.00	0.00	0.00	0.00	0.00	0.00
Brain and Spinal Cord Fee	0.00	430.00	430.00	0.00	362.00	362.00
Branch Fee	0.00	51.50	51.50	12,657.00	61.50	12,718.50
Civil Penalty	0.00	0.00	0.00	0.00	0.00	0.00
Co. E-Comm Vessel Service Fee	0.00	0.00	0.00	0.00	0.00	0.00
Co. Service Fee E-Comm	0.00	90.00	90.00	0.00	70.00	70.00
Co. Service Fee PP E-Comm	0.00	0.00	0.00	0.00	0.75	0.75
Co. Vessel Service Fee E-Comm	0.00	7.92	7.92	0.00	3.52	3.52
County E-Comm PP Service Fee	0.00	1.50	1.50	0.00	0.00	0.00
County E-Comm Service Fee	0.00	5.00	5.00	0.00	61.25	61.25
County Manatee Fee	0.00	0.00	0.00	0.00	0.00	0.00
County Registration Fee	0.00	0.00	0.00	0.00	0.00	0.00
County Retained Vessel Fee	3,427.31	34.65	3,461.96	4,621.60	25.40	4,647.00
Dealer L. P.	0.00	0.00	0.00	0.00	0.00	0.00
Dealer Motor Cycle	0.00	0.00	0.00	0.00	0.00	0.00
Decal Fee	0.00	40.00	40.00	0.00	700.00	700.00
Decal Mailing Fee	221.00	61.75	282.75	561.60	70.85	632.45
Decal on Demand	0.00	8,382.00	8,382.00	0.00	19,771.00	19,771.00
Delinquent Fee	0.00	5,655.00	5,655.00	0.00	3,575.00	3,575.00
Emergency Medical Service Fee	0.00	779.50	779.50	0.00	2,004.00	2,004.00
FRVIS Fee	0.00	4,413.00	4,413.00	0.00	10,500.50	10,500.50
Fleet Management Fee	0.00	0.00	0.00	0.00	0.00	0.00
Fleet Replacement Fee	0.00	0.00	0.00	0.00	0.00	0.00
Front End Plates	0.00	0.00	0.00	0.00	0.00	0.00
High Occupancy or Hybrid Vehicle Decal	0.00	0.00	0.00	0.00	0.00	0.00
Horseless Carriage Manufacturer Fee	0.00	0.00	0.00	0.00	0.00	0.00
Initial Registration Fee	0.00	12,900.00	12,900.00	0.00	56,300.00	56,300.00
Juvenile Justice	0.00	7,217.00	7,217.00	0.00	17,588.00	17,588.00
Law Enforcement Radio Syst. TF	0.00	7,217.00	7,217.00	0.00	17,588.00	17,588.00
Manufacturer's Fee	0.00	19.25	19.25	0.00	46.75	46.75
Marine Resources Fee	0.00	24.66	24.66	0.00	24.43	24.43
Mobile Home Relocation Fee	0.00	17.00	17.00	0.00	98.00	98.00
Motorcycle Safety Education	0.00	445.00	445.00	0.00	1,005.00	1,005.00
Non-Resident / Alien Fee - Vessel	0.00	0.00	0.00	0.00	0.00	0.00
Original License Plate Fee	0.00	10,463.00	10,463.00	0.00	21,906.00	21,906.00
Parking Permit - \$5 TDTF	0.00	30.00	30.00	0.00	125.00	125.00
Parking Permit Service Fee	348.00	0.00	348.00	775.50	0.00	775.50
Personalized Fee	0.00	970.00	970.00	0.00	2,490.00	2,490.00
Plate Fee	0.00	0.00	0.00	0.00	0.00	0.00
Property Appraiser Fee	19.25	0.00	19.25	46.75	0.00	46.75
Reflectorization	0.00	3,627.50	3,627.50	0.00	8,876.50	8,876.50
Return Plate Fee	0.00	0.00	0.00	0.00	0.00	0.00
Sample Plate Fee	0.00	0.00	0.00	0.00	0.00	0.00
Save The Turtle Sticker	0.00	2.00	2.00	0.00	1.00	1.00
Semi-annual Fee	0.00	187.50	187.50	0.00	37.50	37.50
Service Fee	20,312.50	0.00	20,312.50	50,370.00	0.00	50,370.00
Southeastern Guide Dogs	0.00	1.00	1.00	0.00	1.00	1.00
State E-Comm Service Fee	0.00	5.00	5.00	0.00	61.25	61.25
State E-Comm Vessel Service Fee	0.00	0.00	0.00	0.00	0.00	0.00
State Service Fee E-Comm	0.00	135.00	135.00	0.00	105.00	105.00
State Service Fee PP E-Comm	0.00	0.00	0.00	0.00	0.75	0.75
State Vessel Serv. Fee E-Comm	0.00	12.33	12.33	0.00	5.48	5.48
Street Rod Processing Fee	0.00	0.00	0.00	0.00	0.00	0.00
Tag Mailing Fee	69.25	13.70	82.95	192.15	22.85	215.00
Tag Processing Fee	0.00	880.00	880.00	0.00	3,402.00	3,402.00

**REVENUE BY COUNTY  
JULY 2006 THRU JUNE 2007**

DESCRIPTION	County			County		
	Retained	State Revenue	TOTAL	Retained	State Revenue	TOTAL
	<b>LIBERTY</b>			<b>MADISON</b>		
Temp Tag Flat Tax	0.00	430.00	430.00	0.00	362.00	362.00
Temp Tag Mail Fee (25 Tags)	0.00	0.00	0.00	0.00	0.00	0.00
Temporarily Employed LP	0.00	0.00	0.00	0.00	0.00	0.00
Temporary Operating Permit	0.00	81.00	81.00	0.00	75.00	75.00
Temporary PP Service Fee	15.00	0.00	15.00	62.50	0.00	62.50
Temporary Parking Permit	0.00	21.00	21.00	0.00	87.50	87.50
Temporary Tag Mail Fee(5 tags)	0.00	0.00	0.00	0.00	0.00	0.00
Transfer Fee	0.00	207.00	207.00	0.00	823.50	823.50
Unaccounted Parking Permit	0.00	0.00	0.00	0.00	0.00	0.00
Unaccounted Plate	0.00	0.00	0.00	0.00	0.00	0.00
Unaccounted Temp Plate	0.00	0.00	0.00	0.00	0.00	0.00
Vessel Law Enforcement Radio TF	0.00	1,081.00	1,081.00	0.00	1,116.00	1,116.00
Vessel Service Fee County 68	2,427.75	0.00	2,427.75	2,538.00	0.00	2,538.00
Vet. Subsequent PP Service Fee	18.00	0.00	18.00	70.00	0.00	70.00
Voluntary Child Safety Seat	0.00	0.00	0.00	0.00	2.00	2.00
Voluntary Election Campaign	0.00	0.00	0.00	0.00	5.00	5.00
Voluntary Mothers Against Drunk Driving	0.00	1.00	1.00	0.00	7.00	7.00
Voluntary Non-game Wildlife	0.00	3.00	3.00	0.00	0.00	0.00
Voluntary Organ Tissue Donor	0.00	0.00	0.00	0.00	1.00	1.00
Voluntary Prevent Blindness	0.00	0.00	0.00	0.00	2.00	2.00
Voluntary Stop Heart Disease	0.00	0.00	0.00	0.00	0.00	0.00
Voluntary Transportation Disadvantaged	0.00	0.00	0.00	0.00	0.00	0.00
Voluntary Vessel Save The Manatee	0.00	7.00	7.00	0.00	1.00	1.00
<b>TOTAL REGISTRATION FEES</b>	<b>\$ 26,858.06</b>	<b>\$ 114,371.76</b>	<b>\$ 141,229.82</b>	<b>\$ 71,895.10</b>	<b>\$ 284,258.28</b>	<b>\$ 356,153.38</b>

**SPECIALTY LICENSE PLATES**

A State of Vision	\$ 0.00	\$ 0.00	\$ 0.00	\$ 0.00	\$ 25.00	\$ 25.00
Agriculture Education	0.00	25.00	25.00	0.00	50.00	50.00
Agriculture in The Classroom	0.00	120.00	120.00	0.00	1,860.00	1,860.00
Air Force	0.00	30.00	30.00	0.00	105.00	105.00
American Red Cross	0.00	0.00	0.00	0.00	25.00	25.00
Animal Friend	0.00	50.00	50.00	0.00	200.00	200.00
Aquaculture	0.00	0.00	0.00	0.00	375.00	375.00
Army	0.00	45.00	45.00	0.00	375.00	375.00
Barry University	0.00	0.00	0.00	0.00	25.00	25.00
Bethune-Cookman College	0.00	0.00	0.00	0.00	175.00	175.00
Boy Scouts	0.00	20.00	20.00	0.00	20.00	20.00
Challenger	0.00	100.00	100.00	0.00	200.00	200.00
Choose Life	0.00	220.00	220.00	0.00	1,280.00	1,280.00
Clearwater Christian College	0.00	0.00	0.00	0.00	0.00	0.00
Coast Guard	0.00	0.00	0.00	0.00	30.00	30.00
Conserve Wildlife	0.00	105.00	105.00	0.00	390.00	390.00
Discover Florida Oceans	0.00	25.00	25.00	0.00	100.00	100.00
Donate Organs-Pass it on	0.00	0.00	0.00	0.00	25.00	25.00
Eckerd College	0.00	0.00	0.00	0.00	0.00	0.00
Edward Waters College	0.00	0.00	0.00	0.00	25.00	25.00
Embry-Riddle Aeronautical Univ	0.00	0.00	0.00	0.00	0.00	0.00
End Breast Cancer	0.00	75.00	75.00	0.00	175.00	175.00
Everglades River of Grass	0.00	0.00	0.00	0.00	60.00	60.00
Family First	0.00	0.00	0.00	0.00	75.00	75.00
Family Values	0.00	50.00	50.00	0.00	125.00	125.00
Fish Florida	0.00	22.00	22.00	0.00	132.00	132.00
Fl Hospital College of Health Sciences	0.00	0.00	0.00	0.00	0.00	0.00
Flagler College	0.00	0.00	0.00	0.00	25.00	25.00
Florida A & M University	0.00	225.00	225.00	0.00	4,650.00	4,650.00
Florida Arts	0.00	100.00	100.00	0.00	160.00	160.00
Florida Atlantic University	0.00	25.00	25.00	0.00	25.00	25.00
Florida College	0.00	0.00	0.00	0.00	0.00	0.00
Florida Educational	0.00	260.00	260.00	0.00	1,260.00	1,260.00
Florida Gulf Coast University	0.00	0.00	0.00	0.00	0.00	0.00
Florida Institute of Technology	0.00	0.00	0.00	0.00	0.00	0.00
Florida International University	0.00	0.00	0.00	0.00	0.00	0.00
Florida Marlins	0.00	0.00	0.00	0.00	25.00	25.00
Florida Memorial College	0.00	0.00	0.00	0.00	0.00	0.00
Florida Panthers	0.00	0.00	0.00	0.00	0.00	0.00
Florida Salute to Veterans	0.00	105.00	105.00	0.00	300.00	300.00
Florida Sheriff's Youth Ranch	0.00	40.00	40.00	0.00	340.00	340.00
Florida Southern College	0.00	0.00	0.00	0.00	0.00	0.00
Florida State University	0.00	2,850.00	2,850.00	0.00	4,975.00	4,975.00
Florida Wildflower	0.00	60.00	60.00	0.00	600.00	600.00
Girl Scouts of America	0.00	0.00	0.00	0.00	0.00	0.00
Golf Capital of the World	0.00	25.00	25.00	0.00	150.00	150.00
Hospice Everyday is a Gift	0.00	175.00	175.00	0.00	400.00	400.00

**REVENUE BY COUNTY  
JULY 2006 THRU JUNE 2007**

DESCRIPTION	County			County		
	Retained	State Revenue	TOTAL	Retained	State Revenue	TOTAL
	<b>LIBERTY</b>			<b>MADISON</b>		
Imagine-Florida Food Banks	0.00	0.00	0.00	0.00	75.00	75.00
Indian River Lagoon	0.00	0.00	0.00	0.00	75.00	75.00
Invest in Children	0.00	20.00	20.00	0.00	220.00	220.00
Jacksonville Jaguars	0.00	50.00	50.00	0.00	225.00	225.00
Jacksonville University	0.00	0.00	0.00	0.00	25.00	25.00
Keep Kids Drug Free	0.00	0.00	0.00	0.00	200.00	200.00
Kids Deserve Justice	0.00	0.00	0.00	0.00	50.00	50.00
Large Mouth Bass	0.00	250.00	250.00	0.00	475.00	475.00
Live The Dream	0.00	25.00	25.00	0.00	425.00	425.00
Lynn University	0.00	0.00	0.00	0.00	0.00	0.00
Miami Dolphins	0.00	0.00	0.00	0.00	50.00	50.00
Miami Heat	0.00	25.00	25.00	0.00	50.00	50.00
Motorcycle Specialty Plate	0.00	90.00	90.00	0.00	120.00	120.00
Navy	0.00	75.00	75.00	0.00	75.00	75.00
New College	0.00	0.00	0.00	0.00	25.00	25.00
Nova Southeastern University	0.00	0.00	0.00	0.00	0.00	0.00
Orlando Magic	0.00	25.00	25.00	0.00	75.00	75.00
Orlando Predators	0.00	0.00	0.00	0.00	0.00	0.00
Palm Beach Atlantic University	0.00	0.00	0.00	0.00	0.00	0.00
Panther	0.00	300.00	300.00	0.00	1,375.00	1,375.00
Parents Make a Difference	0.00	0.00	0.00	0.00	25.00	25.00
Police Athletic League	0.00	20.00	20.00	0.00	100.00	100.00
Protect Florida Whales	0.00	50.00	50.00	0.00	150.00	150.00
Protect Our Reefs	0.00	50.00	50.00	0.00	250.00	250.00
Protect Wild Dolphins	0.00	80.00	80.00	0.00	760.00	760.00
Ringling School of Art & Design	0.00	0.00	0.00	0.00	0.00	0.00
Rollins University	0.00	0.00	0.00	0.00	0.00	0.00
Saint Leo University	0.00	0.00	0.00	0.00	75.00	75.00
Saint Thomas University	0.00	0.00	0.00	0.00	0.00	0.00
Salutes Firefighters	0.00	40.00	40.00	0.00	660.00	660.00
Save Our Seas	0.00	25.00	25.00	0.00	175.00	175.00
Save The Manatee	0.00	40.00	40.00	0.00	300.00	300.00
Sea Turtle	0.00	122.50	122.50	0.00	315.00	315.00
Share the Road-Bike Florida	0.00	0.00	0.00	0.00	90.00	90.00
Southeastern College	0.00	0.00	0.00	0.00	0.00	0.00
Special Olympics	0.00	0.00	0.00	0.00	0.00	0.00
Sportsmen's National Land Trust	0.00	250.00	250.00	0.00	1,025.00	1,025.00
Stetson University	0.00	0.00	0.00	0.00	0.00	0.00
Stop Child Abuse	0.00	0.00	0.00	0.00	150.00	150.00
Stop Heart Disease	0.00	0.00	0.00	0.00	100.00	100.00
Support Homeownership for All	0.00	0.00	0.00	0.00	0.00	0.00
Support Law Enforcement	0.00	100.00	100.00	0.00	120.00	120.00
Support Soccer	0.00	75.00	75.00	0.00	0.00	0.00
Tampa Bay Buccaneers	0.00	0.00	0.00	0.00	250.00	250.00
Tampa Bay Devil Rays	0.00	0.00	0.00	0.00	25.00	25.00
Tampa Bay Estuary	0.00	0.00	0.00	0.00	75.00	75.00
Tampa Bay Lightning	0.00	0.00	0.00	0.00	0.00	0.00
Tampa Bay Storm	0.00	0.00	0.00	0.00	0.00	0.00
U S Paratrooper	0.00	0.00	0.00	0.00	60.00	60.00
U. S. Marine Corps	0.00	120.00	120.00	0.00	390.00	390.00
U.S. Olympic	0.00	0.00	0.00	0.00	60.00	60.00
United We Stand	0.00	50.00	50.00	0.00	500.00	500.00
University of Central Florida	0.00	0.00	0.00	0.00	50.00	50.00
University of Florida	0.00	1,100.00	1,100.00	0.00	4,025.00	4,025.00
University of Miami	0.00	125.00	125.00	0.00	550.00	550.00
University of North Florida	0.00	0.00	0.00	0.00	25.00	25.00
University of South Florida	0.00	0.00	0.00	0.00	0.00	0.00
University of Tampa	0.00	0.00	0.00	0.00	25.00	25.00
University of West Florida	0.00	0.00	0.00	0.00	0.00	0.00
Warner Southern College	0.00	0.00	0.00	0.00	0.00	0.00
<b>TOTAL SPECIALTY PLATES</b>	<b>\$ 0.00</b>	<b>\$ 7,859.50</b>	<b>\$ 7,859.50</b>	<b>\$ 0.00</b>	<b>\$ 32,632.00</b>	<b>\$ 32,632.00</b>

**TITLE FEES**

\$2 Wrecker Operator Fee	\$ 0.00	\$ 16.00	\$ 16.00	\$ 0.00	\$ 0.00	\$ 0.00
\$21 State Transportation Title Fee	0.00	31,584.00	31,584.00	0.00	79,338.00	79,338.00
Base Title \$2.00	0.00	3,032.00	3,032.00	0.00	7,706.00	7,706.00
Base Title \$3.00	0.00	24.00	24.00	0.00	0.00	0.00
Base Title (Vessels) \$1.50	0.00	328.50	328.50	0.00	249.00	249.00
Base Title Fee \$1.00	0.00	3.00	3.00	0.00	1.00	1.00
CSEP Fees	0.00	0.00	0.00	0.00	0.00	0.00

**REVENUE BY COUNTY  
JULY 2006 THRU JUNE 2007**

DESCRIPTION	County			County		
	Retained	State Revenue	TOTAL	Retained	State Revenue	TOTAL
	<b>LIBERTY</b>			<b>MADISON</b>		
Fast Title	0.00	1,197.00	1,197.00	0.00	466.50	466.50
Fast Title Odometer Fee	0.00	1,596.00	1,596.00	0.00	622.00	622.00
Lemon Law Fee	116.00	0.00	116.00	182.00	0.00	182.00
Lien Fee	0.00	584.00	584.00	0.00	2,593.00	2,593.00
Lien Fee ( Vessel)	0.00	0.00	0.00	0.00	0.00	0.00
Lien Service Fee	0.00	0.00	0.00	0.00	0.00	0.00
Local Fast Title	2,793.00	0.00	2,793.00	1,088.50	0.00	1,088.50
Local Option Fee	13,007.32	0.00	13,007.32	62,397.17	0.00	62,397.17
Local Vessel Fast Title	422.50	0.00	422.50	45.00	0.00	45.00
Mobile Home Fee	0.00	9.00	9.00	0.00	37.00	37.00
Non-game Wildlife Fee	0.00	732.00	732.00	0.00	3,120.00	3,120.00
Odometer Fee	0.00	1,509.00	1,509.00	0.00	3,829.00	3,829.00
Off - Highway 1	0.00	243.00	243.00	0.00	648.00	648.00
Off - Highway 2	0.00	13.00	13.00	0.00	13.00	13.00
Off - Highway Late Fee	0.00	0.00	0.00	0.00	0.00	0.00
Off - Highway Late Fee (County ret.)	0.00	0.00	0.00	0.00	0.00	0.00
Off - Highway Red. State Sales Tax	0.00	0.00	0.00	0.00	0.00	0.00
Out of State Vessel Fee	0.00	52.00	52.00	0.00	112.00	112.00
State Sales Tax	199,956.56	0.00	199,956.56	903,350.20	0.00	903,350.20
Title Late Fee	0.00	1,140.00	1,140.00	0.00	260.00	260.00
Title Rebuilt Fee	0.00	0.00	0.00	0.00	320.00	320.00
Title Security Fee	0.00	1,509.00	1,509.00	0.00	3,829.00	3,829.00
Title Service Fee - \$1.25	51.25	0.00	51.25	266.25	0.00	266.25
Title Service Fee - \$4.25	6,315.50	0.00	6,315.50	15,474.25	0.00	15,474.25
Vessel County Late Fee	40.00	0.00	40.00	0.00	0.00	0.00
Vessel Duplicate Title Fee	0.00	58.50	58.50	0.00	47.25	47.25
Vessel Fast Title	0.00	422.50	422.50	0.00	45.00	45.00
Vessel Late Fee	0.00	0.00	0.00	0.00	0.00	0.00
Vessel Title Service Fee	918.75	0.00	918.75	701.25	0.00	701.25
Vessel Transfer Fee	0.00	180.00	180.00	0.00	144.00	144.00
Wrecker Lien Service Fee	20.00	0.00	20.00	0.00	0.00	0.00
<b>TOTAL TITLE FEES</b>	<b>\$ 223,640.88</b>	<b>\$ 44,232.50</b>	<b>\$ 267,873.38</b>	<b>\$ 983,504.62</b>	<b>\$ 103,379.75</b>	<b>\$ 1,086,884.37</b>

**DEALER LICENSE FEES**

Address Change MH/RV	\$ 0.00	\$ 0.00	\$ 0.00	\$ 0.00	\$ 0.00	\$ 0.00
Address Change Motor Vehicle	0.00	0.00	0.00	0.00	0.00	0.00
Add Location License Fee Dir Lic	0.00	0.00	0.00	0.00	0.00	0.00
BH/DH/RV License Renewal Fee	0.00	0.00	0.00	0.00	0.00	0.00
Dealer License Name Change	0.00	0.00	0.00	0.00	0.00	0.00
Dealer License Delinquent Fee	0.00	0.00	0.00	0.00	0.00	0.00
Dealer License Fee	0.00	0.00	0.00	0.00	0.00	0.00
Dealer License MH/RV Fee	0.00	0.00	0.00	0.00	0.00	0.00
MH/RV License Renewal Fee	0.00	0.00	0.00	0.00	0.00	0.00
Manufacturer License Renewal Fee	0.00	0.00	0.00	0.00	0.00	0.00
Non Resident Dealer Tax	0.00	0.00	0.00	0.00	0.00	0.00
Non Resident Tax Banking & Finance	0.00	0.00	0.00	0.00	0.00	0.00
Vehicle DLR License Renewal Fee	0.00	0.00	0.00	0.00	0.00	0.00
<b>TOTAL DEALER LICENSE FEES</b>	<b>\$ 0.00</b>	<b>\$ 0.00</b>	<b>\$ 0.00</b>	<b>\$ 0.00</b>	<b>\$ 0.00</b>	<b>\$ 0.00</b>

**MISCELLANEOUS REVENUES**

Bad Check Penalty	\$ 0.00	\$ 0.00	\$ 0.00	\$ 0.00	\$ 0.00	\$ 0.00
DOR - Sales Tax	0.00	0.00	0.00	0.00	0.00	0.00
Driver License Fees Bad Check	0.00	0.00	0.00	0.00	0.00	0.00
Fingerprint Fee	0.00	0.00	0.00	0.00	0.00	0.00
Interest Owed	0.00	0.00	0.00	0.00	0.00	0.00
MVL Fees	0.00	0.00	0.00	0.00	0.00	0.00
<b>TOTAL MISCELLANEOUS FEES</b>	<b>\$ 0.00</b>	<b>\$ 0.00</b>	<b>\$ 0.00</b>	<b>\$ 0.00</b>	<b>\$ 0.00</b>	<b>\$ 0.00</b>

**SUMMARY:**

BASE TAX	\$ 0.00	\$ 284,294.44	\$ 284,294.44	\$ 0.00	\$ 578,154.67	\$ 578,154.67
REGISTRATIONS	26,858.06	114,371.76	141,229.82	71,895.10	284,258.28	356,153.38
SPECIALTY PLATES	0.00	7,859.50	7,859.50	0.00	32,632.00	32,632.00
TITLES	223,640.88	44,232.50	267,873.38	983,504.62	103,379.75	1,086,884.37
DEALER LICENSE	0.00	0.00	0.00	0.00	0.00	0.00
MISCELLANEOUS REVENUE	0.00	0.00	0.00	0.00	0.00	0.00
<b>TOTAL</b>	<b>\$ 250,498.94</b>	<b>\$ 450,758.20</b>	<b>\$ 701,257.14</b>	<b>\$ 1,055,399.72</b>	<b>\$ 998,424.70</b>	<b>\$ 2,053,824.42</b>
LESS REFUNDS	0.00	(327.00)	(327.00)	0.00	(2,346.10)	(2,346.10)
<b>GRAND TOTAL</b>	<b>\$ 250,498.94</b>	<b>\$ 450,431.20</b>	<b>\$ 700,930.14</b>	<b>\$ 1,055,399.72</b>	<b>\$ 996,078.60</b>	<b>\$ 2,051,478.32</b>

**REVENUE BY COUNTY  
JULY 2006 THRU JUNE 2007**

DESCRIPTION	County			County		
	Retained	State Revenue	TOTAL	Retained	State Revenue	TOTAL
	<b>MANATEE</b>			<b>MARION</b>		
<b>REGISTRATION FEES</b>						
\$ .50 Vessel Manatee Fee	\$ 0.00	\$ 9,590.00	\$ 9,590.00	\$ 0.00	\$ 10,192.00	\$ 10,192.00
\$1.00 Vessel Manatee Fee	0.00	19,180.00	19,180.00	0.00	20,384.00	20,384.00
\$1.50 Trans. Disadvantaged	0.00	320,868.00	320,868.00	0.00	376,192.50	376,192.50
\$2 Surcharge Fee	0.00	562,370.00	562,370.00	0.00	705,492.00	705,492.00
\$4 TDTF Gov.'s Alliance for Employ.	0.00	2,888.00	2,888.00	0.00	2,804.00	2,804.00
\$5 Commercial Fee	0.00	20,330.00	20,330.00	0.00	28,740.00	28,740.00
1/2 Yr. Advanced Replacement Fee	0.00	352.00	352.00	0.00	783.00	783.00
Advanced Replacement Fee	0.00	559,088.00	559,088.00	0.00	699,032.00	699,032.00
Agriculture Trailer	0.00	0.00	0.00	0.00	0.00	0.00
Air Pollution Control	0.00	322,088.00	322,088.00	0.00	401,266.00	401,266.00
Amateur Radio Annual Fee	0.00	169.50	169.50	0.00	241.50	241.50
Amateur Radio Initial Fee	0.00	35.00	35.00	0.00	50.00	50.00
Apportioned Reg. Fee (Other Juris.)	0.00	0.00	0.00	0.00	0.00	0.00
Aquatic Plant Fee	0.00	31,022.00	31,022.00	0.00	34,954.00	34,954.00
Authenticated Process Fee	0.00	0.00	0.00	0.00	0.00	0.00
Brain and Spinal Cord Fee	0.00	19,889.00	19,889.00	0.00	34,593.00	34,593.00
Branch Fee	106,710.00	19,467.50	126,177.50	271,483.50	1,277.00	272,760.50
Civil Penalty	0.00	0.00	0.00	0.00	0.00	0.00
Co. E-Comm Vessel Service Fee	0.00	13.56	13.56	0.00	0.00	0.00
Co. Service Fee E-Comm	0.00	36,194.00	36,194.00	0.00	2,501.00	2,501.00
Co. Service Fee PP E-Comm	0.00	96.00	96.00	0.00	18.00	18.00
Co. Vessel Service Fee E-Comm	0.00	2,140.16	2,140.16	0.00	34.32	34.32
County E-Comm PP Service Fee	0.00	7.50	7.50	0.00	0.00	0.00
County E-Comm Service Fee	0.00	371.25	371.25	0.00	17.50	17.50
County Manatee Fee	0.00	14,521.00	14,521.00	0.00	0.00	0.00
County Registration Fee	100,169.89	16,947.00	117,116.89	0.00	0.00	0.00
County Retained Vessel Fee	126,108.28	22,907.45	149,015.73	105,824.53	243.80	106,068.33
Dealer L. P.	0.00	0.00	0.00	0.00	0.00	0.00
Dealer Motor Cycle	0.00	0.00	0.00	0.00	0.00	0.00
Decal Fee	0.00	12,680.00	12,680.00	0.00	12,370.00	12,370.00
Decal Mailing Fee	1.30	22,623.90	22,625.20	63,208.35	1,500.20	64,708.55
Decal on Demand	0.00	323,915.00	323,915.00	0.00	393,186.00	393,186.00
Delinquent Fee	0.00	127,405.00	127,405.00	0.00	188,539.80	188,539.80
Emergency Medical Service Fee	0.00	32,642.10	32,642.10	0.00	40,792.20	40,792.20
FRVIS Fee	0.00	171,075.50	171,075.50	0.00	212,350.00	212,350.00
Fleet Management Fee	0.00	0.00	0.00	0.00	0.00	0.00
Fleet Replacement Fee	0.00	0.00	0.00	0.00	0.00	0.00
Front End Plates	0.00	0.00	0.00	0.00	0.00	0.00
High Occupancy or Hybrid Vehicle Decal	0.00	1.00	1.00	0.00	0.00	0.00
Horseless Carriage Manufacturer Fee	0.00	0.00	0.00	0.00	0.00	0.00
Initial Registration Fee	0.00	1,576,500.00	1,576,500.00	0.00	2,232,190.00	2,232,190.00
Juvenile Justice	0.00	281,274.00	281,274.00	0.00	352,809.00	352,809.00
Law Enforcement Radio Syst. TF	0.00	281,274.00	281,274.00	0.00	352,809.00	352,809.00
Manufacturer's Fee	0.00	389.25	389.25	0.00	750.25	750.25
Marine Resources Fee	0.00	297.42	297.42	0.00	347.79	347.79
Mobile Home Relocation Fee	0.00	21,400.00	21,400.00	0.00	12,479.60	12,479.60
Motorcycle Safety Education	0.00	21,625.00	21,625.00	0.00	34,450.00	34,450.00
Non-Resident / Alien Fee - Vessel	0.00	500.00	500.00	0.00	0.00	0.00
Original License Plate Fee	0.00	361,225.00	361,225.00	0.00	554,752.00	554,752.00
Parking Permit - \$5 TDTF	0.00	3,610.00	3,610.00	0.00	3,505.00	3,505.00
Parking Permit Service Fee	9,712.50	0.00	9,712.50	13,044.00	0.00	13,044.00
Personalized Fee	0.00	95,440.00	95,440.00	0.00	77,610.00	77,610.00
Plate Fee	0.00	0.00	0.00	0.00	0.00	0.00
Property Appraiser Fee	389.25	0.00	389.25	750.25	0.00	750.25
Reflectorization	0.00	141,507.00	141,507.00	0.00	177,588.50	177,588.50
Return Plate Fee	0.00	0.00	0.00	0.00	0.00	0.00
Sample Plate Fee	0.00	0.00	0.00	0.00	0.00	0.00
Save The Turtle Sticker	0.00	1,351.60	1,351.60	0.00	414.25	414.25
Semi-annual Fee	0.00	870.00	870.00	0.00	1,942.50	1,942.50
Service Fee	742,195.00	0.00	742,195.00	1,028,210.00	0.00	1,028,210.00
Southeastern Guide Dogs	0.00	2,008.49	2,008.49	0.00	273.20	273.20
State E-Comm Service Fee	0.00	371.25	371.25	0.00	17.50	17.50
State E-Comm Vessel Service Fee	0.00	13.44	13.44	0.00	0.00	0.00
State Service Fee E-Comm	0.00	54,291.00	54,291.00	0.00	3,751.50	3,751.50
State Service Fee PP E-Comm	0.00	96.00	96.00	0.00	18.00	18.00
State Vessel Serv. Fee E-Comm	0.00	3,331.84	3,331.84	0.00	53.43	53.43
Street Rod Processing Fee	0.00	42.00	42.00	0.00	123.00	123.00
Tag Mailing Fee	0.00	6,902.05	6,902.05	21,576.25	408.00	21,984.25
Tag Processing Fee	0.00	80,730.00	80,730.00	0.00	65,538.00	65,538.00

**REVENUE BY COUNTY  
JULY 2006 THRU JUNE 2007**

DESCRIPTION	County			County		
	Retained	State Revenue	TOTAL	Retained	State Revenue	TOTAL
	<b>MANATEE</b>			<b>MARION</b>		
Temp Tag Flat Tax	0.00	19,889.00	19,889.00	0.00	34,593.00	34,593.00
Temp Tag Mail Fee (25 Tags)	0.00	0.00	0.00	0.00	0.00	0.00
Temporarily Employed LP	0.00	80.00	80.00	0.00	160.00	160.00
Temporary Operating Permit	0.00	66.00	66.00	0.00	522.00	522.00
Temporary PP Service Fee	1,805.00	0.00	1,805.00	1,750.00	0.00	1,750.00
Temporary Parking Permit	0.00	2,527.00	2,527.00	0.00	2,453.50	2,453.50
Temporary Tag Mail Fee(5 tags)	0.00	0.00	0.00	0.00	0.00	0.00
Transfer Fee	0.00	13,302.00	13,302.00	0.00	29,169.00	29,169.00
Unaccounted Parking Permit	0.00	0.00	0.00	0.00	0.00	0.00
Unaccounted Plate	0.00	90.00	90.00	0.00	210.00	210.00
Unaccounted Temp Plate	0.00	10.00	10.00	0.00	0.00	0.00
Vessel Law Enforcement Radio TF	0.00	19,175.00	19,175.00	0.00	20,377.00	20,377.00
Vessel Service Fee County 68	38,961.00	0.00	38,961.00	46,525.50	0.00	46,525.50
Vet. Subsequent PP Service Fee	788.00	0.00	788.00	989.00	0.00	989.00
Voluntary Child Safety Seat	0.00	599.40	599.40	0.00	397.70	397.70
Voluntary Election Campaign	0.00	218.00	218.00	0.00	75.50	75.50
Voluntary Mothers Against Drunk Driving	0.00	987.50	987.50	0.00	477.40	477.40
Voluntary Non-game Wildlife	0.00	497.60	497.60	0.00	199.20	199.20
Voluntary Organ Tissue Donor	0.00	698.00	698.00	0.00	380.23	380.23
Voluntary Prevent Blindness	0.00	1,977.74	1,977.74	0.00	552.55	552.55
Voluntary Stop Heart Disease	0.00	178.00	178.00	0.00	169.35	169.35
Voluntary Transportation Disadvantaged	0.00	333.00	333.00	0.00	173.70	173.70
Voluntary Vessel Save The Manatee	0.00	1,497.85	1,497.85	0.00	670.30	670.30
<b>TOTAL REGISTRATION FEES</b>	<b>\$ 1,126,840.22</b>	<b>\$ 5,668,052.85</b>	<b>\$ 6,794,893.07</b>	<b>\$ 1,553,361.38</b>	<b>\$ 7,129,964.77</b>	<b>\$ 8,683,326.15</b>

**SPECIALTY LICENSE PLATES**

A State of Vision	\$ 0.00	\$ 125.00	\$ 125.00	\$ 0.00	\$ 275.00	\$ 275.00
Agriculture Education	0.00	75.00	75.00	0.00	250.00	250.00
Agriculture in The Classroom	0.00	8,280.00	8,280.00	0.00	9,320.00	9,320.00
Air Force	0.00	3,120.00	3,120.00	0.00	5,970.00	5,970.00
American Red Cross	0.00	600.00	600.00	0.00	250.00	250.00
Animal Friend	0.00	5,400.00	5,400.00	0.00	7,100.00	7,100.00
Aquaculture	0.00	7,300.00	7,300.00	0.00	4,975.00	4,975.00
Army	0.00	4,440.00	4,440.00	0.00	6,165.00	6,165.00
Barry University	0.00	250.00	250.00	0.00	300.00	300.00
Bethune-Cookman College	0.00	2,000.00	2,000.00	0.00	2,625.00	2,625.00
Boy Scouts	0.00	840.00	840.00	0.00	1,120.00	1,120.00
Challenger	0.00	14,775.00	14,775.00	0.00	11,625.00	11,625.00
Choose Life	0.00	18,480.00	18,480.00	0.00	32,460.00	32,460.00
Clearwater Christian College	0.00	50.00	50.00	0.00	50.00	50.00
Coast Guard	0.00	1,425.00	1,425.00	0.00	1,395.00	1,395.00
Conserve Wildlife	0.00	8,100.00	8,100.00	0.00	10,740.00	10,740.00
Discover Florida Oceans	0.00	4,125.00	4,125.00	0.00	3,900.00	3,900.00
Donate Organs-Pass it on	0.00	75.00	75.00	0.00	125.00	125.00
Eckerd College	0.00	450.00	450.00	0.00	50.00	50.00
Edward Waters College	0.00	50.00	50.00	0.00	200.00	200.00
Embry-Riddle Aeronautical Univ	0.00	425.00	425.00	0.00	250.00	250.00
End Breast Cancer	0.00	6,050.00	6,050.00	0.00	6,375.00	6,375.00
Everglades River of Grass	0.00	5,880.00	5,880.00	0.00	3,620.00	3,620.00
Family First	0.00	3,600.00	3,600.00	0.00	4,050.00	4,050.00
Family Values	0.00	275.00	275.00	0.00	1,100.00	1,100.00
Fish Florida	0.00	6,556.00	6,556.00	0.00	4,752.00	4,752.00
FI Hospital College of Health Sciences	0.00	0.00	0.00	0.00	50.00	50.00
Flagler College	0.00	250.00	250.00	0.00	450.00	450.00
Florida A & M University	0.00	3,300.00	3,300.00	0.00	5,150.00	5,150.00
Florida Arts	0.00	17,580.00	17,580.00	0.00	6,780.00	6,780.00
Florida Atlantic University	0.00	200.00	200.00	0.00	425.00	425.00
Florida College	0.00	125.00	125.00	0.00	75.00	75.00
Florida Educational	0.00	11,860.00	11,860.00	0.00	8,460.00	8,460.00
Florida Gulf Coast University	0.00	250.00	250.00	0.00	175.00	175.00
Florida Institute of Technology	0.00	250.00	250.00	0.00	275.00	275.00
Florida International University	0.00	75.00	75.00	0.00	350.00	350.00
Florida Marlins	0.00	125.00	125.00	0.00	100.00	100.00
Florida Memorial College	0.00	475.00	475.00	0.00	100.00	100.00
Florida Panthers	0.00	100.00	100.00	0.00	300.00	300.00
Florida Salute to Veterans	0.00	7,755.00	7,755.00	0.00	10,485.00	10,485.00
Florida Sheriff's Youth Ranch	0.00	3,500.00	3,500.00	0.00	3,360.00	3,360.00
Florida Southern College	0.00	250.00	250.00	0.00	350.00	350.00
Florida State University	0.00	25,650.00	25,650.00	0.00	28,050.00	28,050.00
Florida Wildflower	0.00	5,625.00	5,625.00	0.00	5,535.00	5,535.00
Girl Scouts of America	0.00	0.00	0.00	0.00	0.00	0.00
Golf Capital of the World	0.00	16,625.00	16,625.00	0.00	18,525.00	18,525.00
Hospice Everyday is a Gift	0.00	4,525.00	4,525.00	0.00	6,875.00	6,875.00

**REVENUE BY COUNTY  
JULY 2006 THRU JUNE 2007**

DESCRIPTION	County			County				
	Retained	State Revenue	TOTAL	Retained	State Revenue	TOTAL		
		<b>MANATEE</b>				<b>MARION</b>		
Imagine-Florida Food Banks	0.00	4,225.00	4,225.00	0.00	2,525.00	2,525.00		
Indian River Lagoon	0.00	6,870.00	6,870.00	0.00	1,740.00	1,740.00		
Invest in Children	0.00	10,120.00	10,120.00	0.00	5,520.00	5,520.00		
Jacksonville Jaguars	0.00	775.00	775.00	0.00	2,050.00	2,050.00		
Jacksonville University	0.00	75.00	75.00	0.00	200.00	200.00		
Keep Kids Drug Free	0.00	4,025.00	4,025.00	0.00	3,425.00	3,425.00		
Kids Deserve Justice	0.00	350.00	350.00	0.00	625.00	625.00		
Large Mouth Bass	0.00	7,750.00	7,750.00	0.00	13,525.00	13,525.00		
Live The Dream	0.00	1,600.00	1,600.00	0.00	2,475.00	2,475.00		
Lynn University	0.00	50.00	50.00	0.00	125.00	125.00		
Miami Dolphins	0.00	5,075.00	5,075.00	0.00	7,925.00	7,925.00		
Miami Heat	0.00	775.00	775.00	0.00	900.00	900.00		
Motorcycle Specialty Plate	0.00	4,345.00	4,345.00	0.00	7,615.00	7,615.00		
Navy	0.00	3,630.00	3,630.00	0.00	5,010.00	5,010.00		
New College	0.00	1,925.00	1,925.00	0.00	175.00	175.00		
Nova Southeastern University	0.00	200.00	200.00	0.00	200.00	200.00		
Orlando Magic	0.00	475.00	475.00	0.00	800.00	800.00		
Orlando Predators	0.00	0.00	0.00	0.00	0.00	0.00		
Palm Beach Atlantic University	0.00	75.00	75.00	0.00	0.00	0.00		
Panther	0.00	42,825.00	42,825.00	0.00	31,725.00	31,725.00		
Parents Make a Difference	0.00	575.00	575.00	0.00	1,200.00	1,200.00		
Police Athletic League	0.00	6,720.00	6,720.00	0.00	3,020.00	3,020.00		
Protect Florida Whales	0.00	10,625.00	10,625.00	0.00	6,300.00	6,300.00		
Protect Our Reefs	0.00	43,575.00	43,575.00	0.00	10,875.00	10,875.00		
Protect Wild Dolphins	0.00	43,300.00	43,300.00	0.00	22,460.00	22,460.00		
Ringling School of Art & Design	0.00	900.00	900.00	0.00	150.00	150.00		
Rollins University	0.00	225.00	225.00	0.00	175.00	175.00		
Saint Leo University	0.00	100.00	100.00	0.00	575.00	575.00		
Saint Thomas University	0.00	50.00	50.00	0.00	75.00	75.00		
Salutes Firefighters	0.00	7,320.00	7,320.00	0.00	7,120.00	7,120.00		
Save Our Seas	0.00	13,155.00	13,155.00	0.00	10,110.00	10,110.00		
Save The Manatee	0.00	51,180.00	51,180.00	0.00	17,600.00	17,600.00		
Sea Turtle	0.00	32,392.50	32,392.50	0.00	12,145.00	12,145.00		
Share the Road-Bike Florida	0.00	2,505.00	2,505.00	0.00	2,355.00	2,355.00		
Southeastern College	0.00	25.00	25.00	0.00	50.00	50.00		
Special Olympics	0.00	2,115.00	2,115.00	0.00	1,155.00	1,155.00		
Sportsmen's National Land Trust	0.00	3,625.00	3,625.00	0.00	6,825.00	6,825.00		
Stetson University	0.00	350.00	350.00	0.00	650.00	650.00		
Stop Child Abuse	0.00	3,350.00	3,350.00	0.00	5,225.00	5,225.00		
Stop Heart Disease	0.00	4,250.00	4,250.00	0.00	3,950.00	3,950.00		
Support Homeownership for All	0.00	200.00	200.00	0.00	600.00	600.00		
Support Law Enforcement	0.00	2,800.00	2,800.00	0.00	4,980.00	4,980.00		
Support Soccer	0.00	2,825.00	2,825.00	0.00	2,000.00	2,000.00		
Tampa Bay Buccaneers	0.00	41,050.00	41,050.00	0.00	9,500.00	9,500.00		
Tampa Bay Devil Rays	0.00	1,400.00	1,400.00	0.00	200.00	200.00		
Tampa Bay Estuary	0.00	9,105.00	9,105.00	0.00	825.00	825.00		
Tampa Bay Lightning	0.00	5,275.00	5,275.00	0.00	675.00	675.00		
Tampa Bay Storm	0.00	0.00	0.00	0.00	0.00	0.00		
U S Paratrooper	0.00	2,080.00	2,080.00	0.00	2,300.00	2,300.00		
U. S. Marine Corps	0.00	10,665.00	10,665.00	0.00	13,425.00	13,425.00		
U.S. Olympic	0.00	2,520.00	2,520.00	0.00	1,350.00	1,350.00		
United We Stand	0.00	8,125.00	8,125.00	0.00	9,400.00	9,400.00		
University of Central Florida	0.00	2,575.00	2,575.00	0.00	3,225.00	3,225.00		
University of Florida	0.00	37,200.00	37,200.00	0.00	69,400.00	69,400.00		
University of Miami	0.00	4,400.00	4,400.00	0.00	7,475.00	7,475.00		
University of North Florida	0.00	225.00	225.00	0.00	625.00	625.00		
University of South Florida	0.00	9,575.00	9,575.00	0.00	1,675.00	1,675.00		
University of Tampa	0.00	325.00	325.00	0.00	150.00	150.00		
University of West Florida	0.00	275.00	275.00	0.00	450.00	450.00		
Warner Southern College	0.00	50.00	50.00	0.00	75.00	75.00		
<b>TOTAL SPECIALTY PLATES</b>	<b>\$ 0.00</b>	<b>\$ 663,438.50</b>	<b>\$ 663,438.50</b>	<b>\$ 0.00</b>	<b>\$ 541,817.00</b>	<b>\$ 541,817.00</b>		

**TITLE FEES**

\$2 Wrecker Operator Fee	\$ 0.00	\$ 496.00	\$ 496.00	\$ 0.00	\$ 414.00	\$ 414.00
\$21 State Transportation Title Fee	0.00	1,309,770.00	1,309,770.00	0.00	2,133,264.00	2,133,264.00
Base Title \$2.00	0.00	128,874.00	128,874.00	0.00	211,166.00	211,166.00
Base Title \$3.00	0.00	2,178.00	2,178.00	0.00	1,164.00	1,164.00
Base Title (Vessels) \$1.50	0.00	5,086.50	5,086.50	0.00	7,008.00	7,008.00
Base Title Fee \$1.00	0.00	21.00	21.00	0.00	27.00	27.00
CSEP Fees	0.00	0.00	0.00	0.00	0.00	0.00

**REVENUE BY COUNTY  
JULY 2006 THRU JUNE 2007**

DESCRIPTION	County			County		
	Retained	State Revenue	TOTAL	Retained	State Revenue	TOTAL
	<b>MANATEE</b>			<b>MARION</b>		
Fast Title	0.00	26,619.00	26,619.00	0.00	20,883.00	20,883.00
Fast Title Odometer Fee	0.00	35,492.00	35,492.00	0.00	27,816.00	27,816.00
Lemon Law Fee	14,486.00	0.00	14,486.00	27,458.00	0.00	27,458.00
Lien Fee	0.00	38,852.00	38,852.00	0.00	75,233.00	75,233.00
Lien Fee ( Vessel)	0.00	0.00	0.00	0.00	0.00	0.00
Lien Service Fee	0.00	2.50	2.50	0.00	10.00	10.00
Local Fast Title	62,062.00	0.00	62,062.00	48,639.50	0.00	48,639.50
Local Option Fee	188,484.98	0.00	188,484.98	212,718.98	0.00	212,718.98
Local Vessel Fast Title	3,365.00	0.00	3,365.00	1,947.50	0.00	1,947.50
Mobile Home Fee	0.00	254.00	254.00	0.00	2,563.00	2,563.00
Non-game Wildlife Fee	0.00	34,896.00	34,896.00	0.00	51,212.00	51,212.00
Odometer Fee	0.00	63,975.00	63,975.00	0.00	102,992.00	102,992.00
Off - Highway 1	0.00	12,447.00	12,447.00	0.00	69,768.00	69,768.00
Off - Highway 2	0.00	247.00	247.00	0.00	442.00	442.00
Off - Highway Late Fee	0.00	240.00	240.00	0.00	995.00	995.00
Off - Highway Late Fee (County ret.)	240.00	0.00	240.00	995.00	0.00	995.00
Off - Highway Red. State Sales Tax	0.00	0.00	0.00	0.00	0.00	0.00
Out of State Vessel Fee	0.00	1,308.00	1,308.00	0.00	1,388.00	1,388.00
State Sales Tax	4,588,054.23	0.00	4,588,054.23	5,006,817.97	0.00	5,006,817.97
Title Late Fee	0.00	77,433.00	77,433.00	0.00	130,745.00	130,745.00
Title Rebuilt Fee	0.00	840.00	840.00	0.00	720.00	720.00
Title Security Fee	0.00	63,975.00	63,975.00	0.00	102,992.00	102,992.00
Title Service Fee - \$1.25	2,720.00	0.00	2,720.00	3,872.50	0.00	3,872.50
Title Service Fee - \$4.25	267,721.25	0.00	267,721.25	437,150.75	0.00	437,150.75
Vessel County Late Fee	2,355.00	0.00	2,355.00	2,915.00	0.00	2,915.00
Vessel Duplicate Title Fee	0.00	805.50	805.50	0.00	819.00	819.00
Vessel Fast Title	0.00	3,370.00	3,370.00	0.00	1,947.50	1,947.50
Vessel Late Fee	0.00	0.00	0.00	0.00	0.00	0.00
Vessel Title Service Fee	14,047.50	0.00	14,047.50	18,885.00	0.00	18,885.00
Vessel Transfer Fee	0.00	3,139.00	3,139.00	0.00	3,904.00	3,904.00
Wrecker Lien Service Fee	617.50	0.00	617.50	517.50	0.00	517.50
<b>TOTAL TITLE FEES</b>	<b>\$ 5,144,153.46</b>	<b>\$ 1,810,320.50</b>	<b>\$ 6,954,473.96</b>	<b>\$ 5,761,917.70</b>	<b>\$ 2,947,472.50</b>	<b>\$ 8,709,390.20</b>

**DEALER LICENSE FEES**

Address Change MH/RV	\$ 0.00	\$ 0.00	\$ 0.00	\$ 0.00	\$ 0.00	\$ 0.00
Address Change Motor Vehicle	0.00	0.00	0.00	0.00	0.00	0.00
Add Location License Fee Dir Lic	0.00	0.00	0.00	0.00	0.00	0.00
BH/DH/RV License Renewal Fee	0.00	0.00	0.00	0.00	0.00	0.00
Dealer License Name Change	0.00	0.00	0.00	0.00	0.00	0.00
Dealer License Delinquent Fee	0.00	0.00	0.00	0.00	0.00	0.00
Dealer License Fee	0.00	0.00	0.00	0.00	0.00	0.00
Dealer License MH/RV Fee	0.00	0.00	0.00	0.00	0.00	0.00
MH/RV License Renewal Fee	0.00	0.00	0.00	0.00	0.00	0.00
Manufacturer License Renewal Fee	0.00	0.00	0.00	0.00	0.00	0.00
Non Resident Dealer Tax	0.00	0.00	0.00	0.00	0.00	0.00
Non Resident Tax Banking & Finance	0.00	0.00	0.00	0.00	0.00	0.00
Vehicle DLR License Renewal Fee	0.00	0.00	0.00	0.00	0.00	0.00
<b>TOTAL DEALER LICENSE FEES</b>	<b>\$ 0.00</b>	<b>\$ 0.00</b>	<b>\$ 0.00</b>	<b>\$ 0.00</b>	<b>\$ 0.00</b>	<b>\$ 0.00</b>

**MISCELLANEOUS REVENUES**

Bad Check Penalty	\$ 1,140.00	\$ 0.00	\$ 1,140.00	\$ 3,085.00	\$ 0.00	\$ 3,085.00
DOR - Sales Tax	627.52	0.00	627.52	700.45	0.00	700.45
Driver License Fees Bad Check	0.00	74.00	74.00	0.00	139.00	139.00
Fingerprint Fee	0.00	0.00	0.00	0.00	0.00	0.00
Interest Owed	0.00	81,948.18	81,948.18	0.00	0.00	0.00
MVL Fees	0.00	368.33	368.33	0.00	647.15	647.15
<b>TOTAL MISCELLANEOUS FEES</b>	<b>\$ 1,767.52</b>	<b>\$ 82,390.51</b>	<b>\$ 84,158.03</b>	<b>\$ 3,785.45</b>	<b>\$ 786.15</b>	<b>\$ 4,571.60</b>

**SUMMARY:**

BASE TAX	\$ 0.00	\$ 9,177,913.02	\$ 9,177,913.02	\$ 0.00	\$ 11,167,110.77	\$ 11,167,110.77
REGISTRATIONS	1,126,840.22	5,668,052.85	6,794,893.07	1,553,361.38	7,129,964.77	8,683,326.15
SPECIALTY PLATES	0.00	663,438.50	663,438.50	0.00	541,817.00	541,817.00
TITLES	5,144,153.46	1,810,320.50	6,954,473.96	5,761,917.70	2,947,472.50	8,709,390.20
DEALER LICENSE	0.00	0.00	0.00	0.00	0.00	0.00
MISCELLANEOUS REVENUE	1,767.52	82,390.51	84,158.03	3,785.45	786.15	4,571.60
<b>TOTAL</b>	<b>\$ 6,272,761.20</b>	<b>\$ 17,402,115.38</b>	<b>\$ 23,674,876.58</b>	<b>\$ 7,319,064.53</b>	<b>\$ 21,787,151.19</b>	<b>\$ 29,106,215.72</b>
LESS REFUNDS	(362.74)	(17,079.54)	(17,442.28)	(694.38)	(34,736.84)	(35,431.22)
<b>GRAND TOTAL</b>	<b>\$ 6,272,398.46</b>	<b>\$ 17,385,035.84</b>	<b>\$ 23,657,434.30</b>	<b>\$ 7,318,370.15</b>	<b>\$ 21,752,414.35</b>	<b>\$ 29,070,784.50</b>

**REVENUE BY COUNTY  
JULY 2006 THRU JUNE 2007**

DESCRIPTION	County			County		
	Retained	State Revenue	TOTAL	Retained	State Revenue	TOTAL
	<b>MARTIN</b>			<b>MIAMI-DADE</b>		
<b>REGISTRATION FEES</b>						
\$ .50 Vessel Manatee Fee	\$ 0.00	\$ 7,992.50	\$ 7,992.50	\$ 0.00	\$ 28,964.00	\$ 28,964.00
\$1.00 Vessel Manatee Fee	0.00	15,985.00	15,985.00	0.00	57,928.00	57,928.00
\$1.50 Trans. Disadvantaged	0.00	181,140.00	181,140.00	0.00	2,478,898.50	2,478,898.50
\$2 Surcharge Fee	0.00	331,152.00	331,152.00	0.00	4,265,750.00	4,265,750.00
\$4 TDTF Gov.'s Alliance for Employ.	0.00	1,828.00	1,828.00	0.00	15,868.00	15,868.00
\$5 Commercial Fee	0.00	13,325.00	13,325.00	0.00	315,400.00	315,400.00
1/2 Yr. Advanced Replacement Fee	0.00	119.00	119.00	0.00	16,362.00	16,362.00
Advanced Replacement Fee	0.00	328,862.00	328,862.00	0.00	4,142,286.25	4,142,286.25
Agriculture Trailer	0.00	0.00	0.00	0.00	0.00	0.00
Air Pollution Control	0.00	181,366.00	181,366.00	0.00	2,339,483.00	2,339,483.00
Amateur Radio Annual Fee	0.00	141.00	141.00	0.00	268.50	268.50
Amateur Radio Initial Fee	0.00	50.00	50.00	0.00	70.00	70.00
Apportioned Reg. Fee (Other Juris.)	0.00	0.00	0.00	0.00	0.00	0.00
Aquatic Plant Fee	0.00	26,790.00	26,790.00	0.00	89,656.00	89,656.00
Authenticated Process Fee	0.00	0.00	0.00	0.00	0.00	0.00
Brain and Spinal Cord Fee	0.00	10,692.00	10,692.00	0.00	272,233.00	272,233.00
Branch Fee	114,783.50	943.50	115,727.00	1,491,418.50	144,017.50	1,635,436.00
Civil Penalty	0.00	0.00	0.00	0.00	0.00	0.00
Co. E-Comm Vessel Service Fee	0.00	0.00	0.00	0.00	453.13	453.13
Co. Service Fee E-Comm	0.00	1,780.00	1,780.00	0.00	263,407.00	263,407.00
Co. Service Fee PP E-Comm	0.00	3.75	3.75	0.00	1,137.00	1,137.00
Co. Vessel Service Fee E-Comm	0.00	69.52	69.52	0.00	9,036.72	9,036.72
County E-Comm PP Service Fee	0.00	1.50	1.50	0.00	1,128.00	1,128.00
County E-Comm Service Fee	0.00	35.00	35.00	0.00	17,447.50	17,447.50
County Manatee Fee	0.00	0.00	0.00	0.00	57,917.00	57,917.00
County Registration Fee	0.00	0.00	0.00	434,453.69	113,177.25	547,630.94
County Retained Vessel Fee	159,827.14	728.80	160,555.94	454,043.59	124,583.80	578,627.39
Dealer L. P.	0.00	0.00	0.00	0.00	0.00	0.00
Dealer Motor Cycle	0.00	0.00	0.00	0.00	0.00	0.00
Decal Fee	0.00	7,520.00	7,520.00	0.00	84,440.00	84,440.00
Decal Mailing Fee	33,361.25	1,097.85	34,459.10	191,391.00	166,927.15	358,318.15
Decal on Demand	0.00	187,744.00	187,744.00	0.00	2,183,765.00	2,183,765.00
Delinquent Fee	0.00	82,815.50	82,815.50	0.00	1,268,405.00	1,268,405.00
Emergency Medical Service Fee	0.00	18,439.10	18,439.10	0.00	239,865.10	239,865.10
FRVIS Fee	0.00	99,016.50	99,016.50	0.00	1,201,161.50	1,201,161.50
Fleet Management Fee	0.00	0.00	0.00	0.00	1,214.00	1,214.00
Fleet Replacement Fee	0.00	0.00	0.00	0.00	118.50	118.50
Front End Plates	0.00	0.00	0.00	0.00	0.00	0.00
High Occupancy or Hybrid Vehicle Decal	0.00	16.00	16.00	0.00	1,055.00	1,055.00
Horseless Carriage Manufacturer Fee	0.00	0.00	0.00	0.00	0.00	0.00
Initial Registration Fee	0.00	1,015,800.00	1,015,800.00	0.00	24,775,300.00	24,775,300.00
Juvenile Justice	0.00	165,624.00	165,624.00	0.00	2,132,940.00	2,132,940.00
Law Enforcement Radio Syst. TF	0.00	165,624.00	165,624.00	0.00	2,132,940.00	2,132,940.00
Manufacturer's Fee	0.00	72.50	72.50	0.00	24.50	24.50
Marine Resources Fee	0.00	337.09	337.09	0.00	936.57	936.57
Mobile Home Relocation Fee	0.00	4,707.00	4,707.00	0.00	10,087.00	10,087.00
Motorcycle Safety Education	0.00	16,755.00	16,755.00	0.00	130,802.50	130,802.50
Non-Resident / Alien Fee - Vessel	0.00	600.00	600.00	0.00	2,150.00	2,150.00
Original License Plate Fee	0.00	245,288.00	245,288.00	0.00	4,451,546.00	4,451,546.00
Parking Permit - \$5 TDTF	0.00	2,285.00	2,285.00	0.00	19,835.00	19,835.00
Parking Permit Service Fee	714.00	0.00	714.00	57,091.50	0.00	57,091.50
Personalized Fee	0.00	63,650.00	63,650.00	0.00	274,090.00	274,090.00
Plate Fee	0.00	0.00	0.00	0.00	0.00	0.00
Property Appraiser Fee	72.50	0.00	72.50	24.50	0.00	24.50
Reflectorization	0.00	83,257.50	83,257.50	0.00	1,060,221.50	1,060,221.50
Return Plate Fee	0.00	0.00	0.00	0.00	0.00	0.00
Sample Plate Fee	0.00	0.00	0.00	0.00	0.00	0.00
Save The Turtle Sticker	0.00	523.90	523.90	0.00	8,923.68	8,923.68
Semi-annual Fee	0.00	297.50	297.50	0.00	40,470.00	40,470.00
Service Fee	454,697.50	0.00	454,697.50	5,273,375.00	0.00	5,273,375.00
Southeastern Guide Dogs	0.00	133.75	133.75	0.00	6,653.70	6,653.70
State E-Comm Service Fee	0.00	35.00	35.00	0.00	17,447.50	17,447.50
State E-Comm Vessel Service Fee	0.00	0.00	0.00	0.00	449.12	449.12
State Service Fee E-Comm	0.00	2,670.00	2,670.00	0.00	395,110.50	395,110.50
State Service Fee PP E-Comm	0.00	3.75	3.75	0.00	1,137.00	1,137.00
State Vessel Serv. Fee E-Comm	0.00	108.23	108.23	0.00	14,068.53	14,068.53
Street Rod Processing Fee	0.00	54.00	54.00	0.00	90.00	90.00
Tag Mailing Fee	10,568.15	328.05	10,896.20	67,789.10	51,712.95	119,502.05
Tag Processing Fee	0.00	53,558.00	53,558.00	0.00	305,464.00	305,464.00

**REVENUE BY COUNTY  
JULY 2006 THRU JUNE 2007**

DESCRIPTION	County			County		
	Retained	State Revenue	TOTAL	Retained	State Revenue	TOTAL
	<b>MARTIN</b>			<b>MIAMI-DADE</b>		
Temp Tag Flat Tax	0.00	10,692.00	10,692.00	0.00	272,233.00	272,233.00
Temp Tag Mail Fee (25 Tags)	0.00	0.00	0.00	0.00	0.00	0.00
Temporarily Employed LP	0.00	0.00	0.00	0.00	320.00	320.00
Temporary Operating Permit	0.00	168.00	168.00	0.00	12,132.00	12,132.00
Temporary PP Service Fee	1,135.00	0.00	1,135.00	9,917.50	0.00	9,917.50
Temporary Parking Permit	0.00	1,599.50	1,599.50	0.00	13,884.50	13,884.50
Temporary Tag Mail Fee(5 tags)	0.00	0.00	0.00	0.00	0.00	0.00
Transfer Fee	0.00	13,639.50	13,639.50	0.00	265,279.50	265,279.50
Unaccounted Parking Permit	0.00	12.50	12.50	0.00	162.50	162.50
Unaccounted Plate	0.00	1,110.00	1,110.00	0.00	3,360.00	3,360.00
Unaccounted Temp Plate	0.00	4.00	4.00	0.00	170.00	170.00
Vessel Law Enforcement Radio TF	0.00	15,985.00	15,985.00	0.00	57,928.00	57,928.00
Vessel Service Fee County 68	36,346.50	0.00	36,346.50	108,886.50	0.00	108,886.50
Vet. Subsequent PP Service Fee	154.00	0.00	154.00	7,594.00	0.00	7,594.00
Voluntary Child Safety Seat	0.00	191.80	191.80	0.00	6,234.80	6,234.80
Voluntary Election Campaign	0.00	54.00	54.00	0.00	2,143.51	2,143.51
Voluntary Mothers Against Drunk Driving	0.00	206.90	206.90	0.00	12,448.03	12,448.03
Voluntary Non-game Wildlife	0.00	128.25	128.25	0.00	4,492.47	4,492.47
Voluntary Organ Tissue Donor	0.00	159.15	159.15	0.00	10,498.51	10,498.51
Voluntary Prevent Blindness	0.00	97.20	97.20	0.00	13,025.72	13,025.72
Voluntary Stop Heart Disease	0.00	54.50	54.50	0.00	2,491.71	2,491.71
Voluntary Transportation Disadvantaged	0.00	98.00	98.00	0.00	4,298.95	4,298.95
Voluntary Vessel Save The Manatee	0.00	636.15	636.15	0.00	11,485.79	11,485.79
<b>TOTAL REGISTRATION FEES</b>	<b>\$ 811,659.54</b>	<b>\$ 3,366,202.24</b>	<b>\$ 4,177,861.78</b>	<b>\$ 8,095,984.88</b>	<b>\$ 56,427,412.44</b>	<b>\$ 64,523,397.32</b>

**SPECIALTY LICENSE PLATES**

A State of Vision	\$ 0.00	\$ 50.00	\$ 50.00	\$ 0.00	\$ 1,025.00	\$ 1,025.00
Agriculture Education	0.00	25.00	25.00	0.00	250.00	250.00
Agriculture in The Classroom	0.00	5,660.00	5,660.00	0.00	18,720.00	18,720.00
Air Force	0.00	1,905.00	1,905.00	0.00	11,685.00	11,685.00
American Red Cross	0.00	275.00	275.00	0.00	4,125.00	4,125.00
Animal Friend	0.00	4,500.00	4,500.00	0.00	24,650.00	24,650.00
Aquaculture	0.00	6,070.00	6,070.00	0.00	21,310.00	21,310.00
Army	0.00	1,830.00	1,830.00	0.00	19,170.00	19,170.00
Barry University	0.00	400.00	400.00	0.00	13,000.00	13,000.00
Bethune-Cookman College	0.00	750.00	750.00	0.00	16,675.00	16,675.00
Boy Scouts	0.00	380.00	380.00	0.00	4,860.00	4,860.00
Challenger	0.00	11,625.00	11,625.00	0.00	76,200.00	76,200.00
Choose Life	0.00	9,500.00	9,500.00	0.00	46,240.00	46,240.00
Clearwater Christian College	0.00	0.00	0.00	0.00	175.00	175.00
Coast Guard	0.00	1,725.00	1,725.00	0.00	7,470.00	7,470.00
Conserve Wildlife	0.00	6,075.00	6,075.00	0.00	20,745.00	20,745.00
Discover Florida Oceans	0.00	3,575.00	3,575.00	0.00	17,525.00	17,525.00
Donate Organs-Pass it on	0.00	100.00	100.00	0.00	2,700.00	2,700.00
Eckerd College	0.00	25.00	25.00	0.00	125.00	125.00
Edward Waters College	0.00	125.00	125.00	0.00	725.00	725.00
Embry-Riddle Aeronautical Univ	0.00	250.00	250.00	0.00	2,250.00	2,250.00
End Breast Cancer	0.00	4,400.00	4,400.00	0.00	66,725.00	66,725.00
Everglades River of Grass	0.00	6,140.00	6,140.00	0.00	20,200.00	20,200.00
Family First	0.00	1,375.00	1,375.00	0.00	15,100.00	15,100.00
Family Values	0.00	475.00	475.00	0.00	6,425.00	6,425.00
Fish Florida	0.00	17,182.00	17,182.00	0.00	36,784.00	36,784.00
FI Hospital College of Health Sciences	0.00	0.00	0.00	0.00	325.00	325.00
Flagler College	0.00	450.00	450.00	0.00	375.00	375.00
Florida A & M University	0.00	1,325.00	1,325.00	0.00	46,925.00	46,925.00
Florida Arts	0.00	9,240.00	9,240.00	0.00	38,140.00	38,140.00
Florida Atlantic University	0.00	1,400.00	1,400.00	0.00	4,525.00	4,525.00
Florida College	0.00	100.00	100.00	0.00	475.00	475.00
Florida Educational	0.00	7,000.00	7,000.00	0.00	70,240.00	70,240.00
Florida Gulf Coast University	0.00	175.00	175.00	0.00	350.00	350.00
Florida Institute of Technology	0.00	150.00	150.00	0.00	775.00	775.00
Florida International University	0.00	150.00	150.00	0.00	45,375.00	45,375.00
Florida Marlins	0.00	675.00	675.00	0.00	35,200.00	35,200.00
Florida Memorial College	0.00	25.00	25.00	0.00	12,600.00	12,600.00
Florida Panthers	0.00	950.00	950.00	0.00	14,675.00	14,675.00
Florida Salute to Veterans	0.00	5,115.00	5,115.00	0.00	22,275.00	22,275.00
Florida Sheriff's Youth Ranch	0.00	1,300.00	1,300.00	0.00	4,380.00	4,380.00
Florida Southern College	0.00	0.00	0.00	0.00	725.00	725.00
Florida State University	0.00	11,175.00	11,175.00	0.00	81,275.00	81,275.00
Florida Wildflower	0.00	4,380.00	4,380.00	0.00	15,435.00	15,435.00
Girl Scouts of America	0.00	0.00	0.00	0.00	60.00	60.00
Golf Capital of the World	0.00	11,300.00	11,300.00	0.00	29,850.00	29,850.00
Hospice Everyday is a Gift	0.00	3,450.00	3,450.00	0.00	21,325.00	21,325.00

**REVENUE BY COUNTY  
JULY 2006 THRU JUNE 2007**

DESCRIPTION	County			County			
	Retained	State Revenue	TOTAL	Retained	State Revenue	TOTAL	
		<b>MARTIN</b>				<b>MIAMI-DADE</b>	
Imagine-Florida Food Banks	0.00	2,725.00	2,725.00	0.00	17,900.00	17,900.00	
Indian River Lagoon	0.00	23,100.00	23,100.00	0.00	12,450.00	12,450.00	
Invest in Children	0.00	6,340.00	6,340.00	0.00	28,480.00	28,480.00	
Jacksonville Jaguars	0.00	425.00	425.00	0.00	2,425.00	2,425.00	
Jacksonville University	0.00	50.00	50.00	0.00	775.00	775.00	
Keep Kids Drug Free	0.00	1,925.00	1,925.00	0.00	39,500.00	39,500.00	
Kids Deserve Justice	0.00	400.00	400.00	0.00	5,525.00	5,525.00	
Large Mouth Bass	0.00	4,650.00	4,650.00	0.00	24,200.00	24,200.00	
Live The Dream	0.00	575.00	575.00	0.00	16,725.00	16,725.00	
Lynn University	0.00	0.00	0.00	0.00	850.00	850.00	
Miami Dolphins	0.00	8,600.00	8,600.00	0.00	127,175.00	127,175.00	
Miami Heat	0.00	1,350.00	1,350.00	0.00	309,175.00	309,175.00	
Motorcycle Specialty Plate	0.00	3,360.00	3,360.00	0.00	19,085.00	19,085.00	
Navy	0.00	2,775.00	2,775.00	0.00	9,420.00	9,420.00	
New College	0.00	50.00	50.00	0.00	700.00	700.00	
Nova Southeastern University	0.00	125.00	125.00	0.00	7,425.00	7,425.00	
Orlando Magic	0.00	100.00	100.00	0.00	2,975.00	2,975.00	
Orlando Predators	0.00	0.00	0.00	0.00	50.00	50.00	
Palm Beach Atlantic University	0.00	250.00	250.00	0.00	425.00	425.00	
Panther	0.00	32,075.00	32,075.00	0.00	194,850.00	194,850.00	
Parents Make a Difference	0.00	450.00	450.00	0.00	4,275.00	4,275.00	
Police Athletic League	0.00	2,480.00	2,480.00	0.00	93,260.00	93,260.00	
Protect Florida Whales	0.00	6,850.00	6,850.00	0.00	44,625.00	44,625.00	
Protect Our Reefs	0.00	14,575.00	14,575.00	0.00	55,175.00	55,175.00	
Protect Wild Dolphins	0.00	28,660.00	28,660.00	0.00	78,860.00	78,860.00	
Ringling School of Art & Design	0.00	25.00	25.00	0.00	1,800.00	1,800.00	
Rollins University	0.00	225.00	225.00	0.00	575.00	575.00	
Saint Leo University	0.00	0.00	0.00	0.00	725.00	725.00	
Saint Thomas University	0.00	25.00	25.00	0.00	2,750.00	2,750.00	
Salutes Firefighters	0.00	6,920.00	6,920.00	0.00	30,200.00	30,200.00	
Save Our Seas	0.00	10,290.00	10,290.00	0.00	42,425.00	42,425.00	
Save The Manatee	0.00	19,820.00	19,820.00	0.00	69,500.00	69,500.00	
Sea Turtle	0.00	31,202.50	31,202.50	0.00	69,195.00	69,195.00	
Share the Road-Bike Florida	0.00	2,250.00	2,250.00	0.00	12,405.00	12,405.00	
Southeastern College	0.00	25.00	25.00	0.00	550.00	550.00	
Special Olympics	0.00	1,575.00	1,575.00	0.00	6,705.00	6,705.00	
Sportsmen's National Land Trust	0.00	3,850.00	3,850.00	0.00	10,025.00	10,025.00	
Stetson University	0.00	100.00	100.00	0.00	625.00	625.00	
Stop Child Abuse	0.00	2,050.00	2,050.00	0.00	22,025.00	22,025.00	
Stop Heart Disease	0.00	2,075.00	2,075.00	0.00	36,350.00	36,350.00	
Support Homeownership for All	0.00	400.00	400.00	0.00	1,200.00	1,200.00	
Support Law Enforcement	0.00	3,340.00	3,340.00	0.00	31,720.00	31,720.00	
Support Soccer	0.00	1,450.00	1,450.00	0.00	13,700.00	13,700.00	
Tampa Bay Buccaneers	0.00	2,025.00	2,025.00	0.00	12,175.00	12,175.00	
Tampa Bay Devil Rays	0.00	0.00	0.00	0.00	300.00	300.00	
Tampa Bay Estuary	0.00	1,290.00	1,290.00	0.00	4,725.00	4,725.00	
Tampa Bay Lightning	0.00	175.00	175.00	0.00	950.00	950.00	
Tampa Bay Storm	0.00	0.00	0.00	0.00	50.00	50.00	
U S Paratrooper	0.00	1,020.00	1,020.00	0.00	5,080.00	5,080.00	
U. S. Marine Corps	0.00	8,085.00	8,085.00	0.00	36,630.00	36,630.00	
U.S. Olympic	0.00	1,815.00	1,815.00	0.00	24,510.00	24,510.00	
United We Stand	0.00	8,750.00	8,750.00	0.00	29,575.00	29,575.00	
University of Central Florida	0.00	2,125.00	2,125.00	0.00	8,525.00	8,525.00	
University of Florida	0.00	20,875.00	20,875.00	0.00	100,650.00	100,650.00	
University of Miami	0.00	8,600.00	8,600.00	0.00	253,125.00	253,125.00	
University of North Florida	0.00	275.00	275.00	0.00	775.00	775.00	
University of South Florida	0.00	925.00	925.00	0.00	4,325.00	4,325.00	
University of Tampa	0.00	125.00	125.00	0.00	350.00	350.00	
University of West Florida	0.00	125.00	125.00	0.00	475.00	475.00	
Warner Southern College	0.00	50.00	50.00	0.00	225.00	225.00	
<b>TOTAL SPECIALTY PLATES</b>	<b>\$ 0.00</b>	<b>\$ 426,549.50</b>	<b>\$ 426,549.50</b>	<b>\$ 0.00</b>	<b>\$ 2,831,389.00</b>	<b>\$ 2,831,389.00</b>	

**TITLE FEES**

\$2 Wrecker Operator Fee	\$ 0.00	\$ 46.00	\$ 46.00	\$ 0.00	\$ 12,262.00	\$ 12,262.00
\$21 State Transportation Title Fee	0.00	780,150.00	780,150.00	0.00	15,800,673.00	15,800,673.00
Base Title \$2.00	0.00	79,368.00	79,368.00	0.00	1,699,450.00	1,699,450.00
Base Title \$3.00	0.00	147.00	147.00	0.00	35,787.50	35,787.50
Base Title (Vessels) \$1.50	0.00	4,972.50	4,972.50	0.00	20,758.50	20,758.50
Base Title Fee \$1.00	0.00	4.00	4.00	0.00	5,420.00	5,420.00
CSEP Fees	0.00	0.00	0.00	0.00	0.00	0.00

**REVENUE BY COUNTY  
JULY 2006 THRU JUNE 2007**

DESCRIPTION	County			County		
	Retained	State Revenue	TOTAL	Retained	State Revenue	TOTAL
	<b>MARTIN</b>			<b>MIAMI-DADE</b>		
Fast Title	0.00	6,225.00	6,225.00	0.00	49,828.00	49,828.00
Fast Title Odometer Fee	0.00	8,300.00	8,300.00	0.00	66,362.00	66,362.00
Lemon Law Fee	18,570.00	0.00	18,570.00	537,884.00	0.00	537,884.00
Lien Fee	0.00	28,089.00	28,089.00	0.00	831,245.00	831,245.00
Lien Fee ( Vessel)	0.00	0.00	0.00	0.00	2.00	2.00
Lien Service Fee	0.00	0.00	0.00	0.00	5.00	5.00
Local Fast Title	14,525.00	0.00	14,525.00	116,133.50	0.00	116,133.50
Local Option Fee	65,876.74	0.00	65,876.74	1,712,489.60	0.00	1,712,489.60
Local Vessel Fast Title	1,515.00	0.00	1,515.00	1,607.50	0.00	1,607.50
Mobile Home Fee	0.00	352.00	352.00	0.00	818.00	818.00
Non-game Wildlife Fee	0.00	20,532.00	20,532.00	0.00	232,256.00	232,256.00
Odometer Fee	0.00	39,246.00	39,246.00	0.00	851,075.00	851,075.00
Off - Highway 1	0.00	11,610.00	11,610.00	0.00	110,781.00	110,781.00
Off - Highway 2	0.00	156.00	156.00	0.00	455.00	455.00
Off - Highway Late Fee	0.00	215.00	215.00	0.00	2,430.00	2,430.00
Off - Highway Late Fee (County ret.)	215.00	0.00	215.00	2,430.00	0.00	2,430.00
Off - Highway Red. State Sales Tax	0.00	0.00	0.00	0.00	0.00	0.00
Out of State Vessel Fee	0.00	1,112.00	1,112.00	0.00	2,732.00	2,732.00
State Sales Tax	3,504,966.39	0.00	3,504,966.39	28,784,347.32	0.00	28,784,347.32
Title Late Fee	0.00	40,515.00	40,515.00	0.00	817,759.75	817,759.75
Title Rebuilt Fee	0.00	360.00	360.00	0.00	415,360.00	415,360.00
Title Security Fee	0.00	39,246.00	39,246.00	0.00	851,076.00	851,076.00
Title Service Fee - \$1.25	1,221.25	0.00	1,221.25	14,021.25	0.00	14,021.25
Title Service Fee - \$4.25	164,717.25	0.00	164,717.25	3,637,746.75	0.00	3,637,746.75
Vessel County Late Fee	1,955.00	0.00	1,955.00	6,165.00	0.00	6,165.00
Vessel Duplicate Title Fee	0.00	618.75	618.75	0.00	2,580.75	2,580.75
Vessel Fast Title	0.00	1,515.00	1,515.00	0.00	1,607.50	1,607.50
Vessel Late Fee	0.00	0.00	0.00	0.00	0.00	0.00
Vessel Title Service Fee	13,455.00	0.00	13,455.00	56,205.00	0.00	56,205.00
Vessel Transfer Fee	0.00	2,800.00	2,800.00	0.00	12,735.00	12,735.00
Wrecker Lien Service Fee	57.50	0.00	57.50	15,327.50	0.00	15,327.50
<b>TOTAL TITLE FEES</b>	<b>\$ 3,787,074.13</b>	<b>\$ 1,065,579.25</b>	<b>\$ 4,852,653.38</b>	<b>\$ 34,884,357.42</b>	<b>\$ 21,823,459.00</b>	<b>\$ 56,707,816.42</b>

**DEALER LICENSE FEES**

Address Change MH/RV	\$ 0.00	\$ 0.00	\$ 0.00	\$ 0.00	\$ 0.00	\$ 0.00
Address Change Motor Vehicle	0.00	0.00	0.00	0.00	0.00	0.00
Add Location License Fee Dir Lic	0.00	0.00	0.00	0.00	0.00	0.00
BH/DH/RV License Renewal Fee	0.00	0.00	0.00	0.00	0.00	0.00
Dealer License Name Change	0.00	0.00	0.00	0.00	0.00	0.00
Dealer License Delinquent Fee	0.00	0.00	0.00	0.00	0.00	0.00
Dealer License Fee	0.00	0.00	0.00	0.00	0.00	0.00
Dealer License MH/RV Fee	0.00	0.00	0.00	0.00	0.00	0.00
MH/RV License Renewal Fee	0.00	0.00	0.00	0.00	0.00	0.00
Manufacturer License Renewal Fee	0.00	0.00	0.00	0.00	0.00	0.00
Non Resident Dealer Tax	0.00	0.00	0.00	0.00	0.00	0.00
Non Resident Tax Banking & Finance	0.00	0.00	0.00	0.00	0.00	0.00
Vehicle DLR License Renewal Fee	0.00	0.00	0.00	0.00	0.00	0.00
<b>TOTAL DEALER LICENSE FEES</b>	<b>\$ 0.00</b>	<b>\$ 0.00</b>	<b>\$ 0.00</b>	<b>\$ 0.00</b>	<b>\$ 0.00</b>	<b>\$ 0.00</b>

**MISCELLANEOUS REVENUES**

Bad Check Penalty	\$ 175.00	\$ 0.00	\$ 175.00	\$ 4,055.00	\$ 0.00	\$ 4,055.00
DOR - Sales Tax	51.50	0.00	51.50	628.07	0.00	628.07
Driver License Fees Bad Check	0.00	0.00	0.00	0.00	0.00	0.00
Fingerprint Fee	0.00	0.00	0.00	0.00	0.00	0.00
Interest Owed	0.00	17,613.58	17,613.58	0.00	12,481.34	12,481.34
MVL Fees	0.00	38.85	38.85	0.00	642.63	642.63
<b>TOTAL MISCELLANEOUS FEES</b>	<b>\$ 226.50</b>	<b>\$ 17,652.43</b>	<b>\$ 17,878.93</b>	<b>\$ 4,683.07</b>	<b>\$ 13,123.97</b>	<b>\$ 17,807.04</b>

**SUMMARY:**

BASE TAX	\$ 0.00	\$ 5,222,836.35	\$ 5,222,836.35	\$ 0.00	\$ 76,477,039.56	\$ 76,477,039.56
REGISTRATIONS	811,659.54	3,366,202.24	4,177,861.78	8,095,984.88	56,427,412.44	64,523,397.32
SPECIALTY PLATES	0.00	426,549.50	426,549.50	0.00	2,831,389.00	2,831,389.00
TITLES	3,787,074.13	1,065,579.25	4,852,653.38	34,884,357.42	21,823,459.00	56,707,816.42
DEALER LICENSE	0.00	0.00	0.00	0.00	0.00	0.00
MISCELLANEOUS REVENUE	226.50	17,652.43	17,878.93	4,683.07	13,123.97	17,807.04
<b>TOTAL</b>	<b>\$ 4,598,960.17</b>	<b>\$ 10,098,819.77</b>	<b>\$ 14,697,779.94</b>	<b>\$ 42,985,025.37</b>	<b>\$ 157,572,423.97</b>	<b>\$ 200,557,449.34</b>
LESS REFUNDS	(52.75)	(13,921.66)	(13,974.41)	(533.99)	(252,999.75)	(253,533.74)
<b>GRAND TOTAL</b>	<b>\$ 4,598,907.42</b>	<b>\$ 10,084,898.11</b>	<b>\$ 14,683,805.53</b>	<b>\$ 42,984,491.38</b>	<b>\$ 157,319,424.22</b>	<b>\$ 200,303,915.60</b>

**REVENUE BY COUNTY  
JULY 2006 THRU JUNE 2007**

DESCRIPTION	County			County		
	Retained	State Revenue	TOTAL	Retained	State Revenue	TOTAL
	<b>MONROE</b>			<b>NASSAU</b>		
<b>REGISTRATION FEES</b>						
\$ .50 Vessel Manatee Fee	\$ 0.00	\$ 13,241.00	\$ 13,241.00	\$ 0.00	\$ 2,935.00	\$ 2,935.00
\$1.00 Vessel Manatee Fee	0.00	26,482.00	26,482.00	0.00	5,870.00	5,870.00
\$1.50 Trans. Disadvantaged	0.00	91,494.00	91,494.00	0.00	82,732.50	82,732.50
\$2 Surcharge Fee	0.00	199,190.75	199,190.75	0.00	152,790.00	152,790.00
\$4 TDTF Gov.'s Alliance for Employ.	0.00	736.00	736.00	0.00	692.00	692.00
\$5 Commercial Fee	0.00	7,715.00	7,715.00	0.00	4,500.00	4,500.00
1/2 Yr. Advanced Replacement Fee	0.00	35.00	35.00	0.00	74.00	74.00
Advanced Replacement Fee	0.00	196,714.00	196,714.00	0.00	151,690.00	151,690.00
Agriculture Trailer	0.00	0.00	0.00	0.00	0.00	0.00
Air Pollution Control	0.00	104,562.00	104,562.00	0.00	81,915.00	81,915.00
Amateur Radio Annual Fee	0.00	43.50	43.50	0.00	36.00	36.00
Amateur Radio Initial Fee	0.00	20.00	20.00	0.00	10.00	10.00
Apportioned Reg. Fee (Other Juris.)	0.00	0.00	0.00	0.00	0.00	0.00
Aquatic Plant Fee	0.00	40,620.00	40,620.00	0.00	10,002.00	10,002.00
Authenticated Process Fee	0.00	0.00	0.00	0.00	0.00	0.00
Brain and Spinal Cord Fee	0.00	4,729.00	4,729.00	0.00	3,662.00	3,662.00
Branch Fee	0.00	5,926.00	5,926.00	0.00	2,290.00	2,290.00
Civil Penalty	0.00	0.00	0.00	0.00	0.00	0.00
Co. E-Comm Vessel Service Fee	0.00	129.95	129.95	0.00	0.00	0.00
Co. Service Fee E-Comm	0.00	8,988.00	8,988.00	0.00	4,326.00	4,326.00
Co. Service Fee PP E-Comm	0.00	21.00	21.00	0.00	12.00	12.00
Co. Vessel Service Fee E-Comm	0.00	2,046.00	2,046.00	0.00	196.24	196.24
County E-Comm PP Service Fee	0.00	19.50	19.50	0.00	0.00	0.00
County E-Comm Service Fee	0.00	530.00	530.00	0.00	38.75	38.75
County Manatee Fee	0.00	26,475.00	26,475.00	0.00	0.00	0.00
County Registration Fee	242,136.47	26,339.25	268,475.72	0.00	0.00	0.00
County Retained Vessel Fee	223,483.32	26,786.45	250,269.77	33,691.94	1,553.65	35,245.59
Dealer L. P.	0.00	0.00	0.00	0.00	0.00	0.00
Dealer Motor Cycle	0.00	0.00	0.00	0.00	0.00	0.00
Decal Fee	0.00	5,140.00	5,140.00	0.00	3,200.00	3,200.00
Decal Mailing Fee	15,761.85	7,078.50	22,840.35	5,975.45	2,648.75	8,624.20
Decal on Demand	0.00	128,048.00	128,048.00	0.00	83,560.00	83,560.00
Delinquent Fee	0.00	54,650.00	54,650.00	0.00	43,475.00	43,475.00
Emergency Medical Service Fee	0.00	10,683.80	10,683.80	0.00	8,309.80	8,309.80
FRVIS Fee	0.00	65,960.00	65,960.00	0.00	43,956.00	43,956.00
Fleet Management Fee	0.00	0.00	0.00	0.00	0.00	0.00
Fleet Replacement Fee	0.00	0.00	0.00	0.00	0.00	0.00
Front End Plates	0.00	0.00	0.00	0.00	0.00	0.00
High Occupancy or Hybrid Vehicle Decal	0.00	4.00	4.00	0.00	1.00	1.00
Horseless Carriage Manufacturer Fee	0.00	0.00	0.00	0.00	0.00	0.00
Initial Registration Fee	0.00	470,100.00	470,100.00	0.00	406,400.00	406,400.00
Juvenile Justice	0.00	99,623.00	99,623.00	0.00	76,395.00	76,395.00
Law Enforcement Radio Syst. TF	0.00	99,623.00	99,623.00	0.00	76,395.00	76,395.00
Manufacturer's Fee	0.00	47.75	47.75	0.00	133.50	133.50
Marine Resources Fee	0.00	340.92	340.92	0.00	112.52	112.52
Mobile Home Relocation Fee	0.00	1,405.00	1,405.00	0.00	133.00	133.00
Motorcycle Safety Education	0.00	25,870.00	25,870.00	0.00	7,737.50	7,737.50
Non-Resident / Alien Fee - Vessel	0.00	6,850.00	6,850.00	0.00	50.00	50.00
Original License Plate Fee	0.00	170,688.00	170,688.00	0.00	104,816.00	104,816.00
Parking Permit - \$5 TDTF	0.00	920.00	920.00	0.00	865.00	865.00
Parking Permit Service Fee	2,382.00	0.00	2,382.00	2,442.00	0.00	2,442.00
Personalized Fee	0.00	31,290.00	31,290.00	0.00	19,420.00	19,420.00
Plate Fee	0.00	0.00	0.00	0.00	0.00	0.00
Property Appraiser Fee	47.75	0.00	47.75	133.50	0.00	133.50
Reflectorization	0.00	49,710.50	49,710.50	0.00	38,400.50	38,400.50
Return Plate Fee	0.00	0.00	0.00	0.00	0.00	0.00
Sample Plate Fee	0.00	0.00	0.00	0.00	0.00	0.00
Save The Turtle Sticker	0.00	1,395.55	1,395.55	0.00	254.62	254.62
Semi-annual Fee	0.00	87.50	87.50	0.00	185.00	185.00
Service Fee	244,132.50	0.00	244,132.50	197,935.00	0.00	197,935.00
Southeastern Guide Dogs	0.00	341.00	341.00	0.00	174.00	174.00
State E-Comm Service Fee	0.00	530.00	530.00	0.00	38.75	38.75
State E-Comm Vessel Service Fee	0.00	128.80	128.80	0.00	0.00	0.00
State Service Fee E-Comm	0.00	13,482.00	13,482.00	0.00	6,489.00	6,489.00
State Service Fee PP E-Comm	0.00	21.00	21.00	0.00	12.00	12.00
State Vessel Serv. Fee E-Comm	0.00	3,185.25	3,185.25	0.00	305.51	305.51
Street Rod Processing Fee	0.00	21.00	21.00	0.00	42.00	42.00
Tag Mailing Fee	4,054.30	1,602.65	5,656.95	2,104.10	840.40	2,944.50
Tag Processing Fee	0.00	27,622.00	27,622.00	0.00	18,104.00	18,104.00

**REVENUE BY COUNTY  
JULY 2006 THRU JUNE 2007**

DESCRIPTION	County			County		
	Retained	State Revenue	TOTAL	Retained	State Revenue	TOTAL
	<b>MONROE</b>			<b>NASSAU</b>		
Temp Tag Flat Tax	0.00	4,729.00	4,729.00	0.00	3,662.00	3,662.00
Temp Tag Mail Fee (25 Tags)	0.00	0.00	0.00	0.00	0.00	0.00
Temporarily Employed LP	0.00	0.00	0.00	0.00	0.00	0.00
Temporary Operating Permit	0.00	18.00	18.00	0.00	183.00	183.00
Temporary PP Service Fee	460.00	0.00	460.00	432.50	0.00	432.50
Temporary Parking Permit	0.00	644.00	644.00	0.00	605.50	605.50
Temporary Tag Mail Fee(5 tags)	0.00	0.00	0.00	0.00	0.00	0.00
Transfer Fee	0.00	3,942.00	3,942.00	0.00	3,361.50	3,361.50
Unaccounted Parking Permit	0.00	0.00	0.00	0.00	12.50	12.50
Unaccounted Plate	0.00	10.00	10.00	0.00	70.00	70.00
Unaccounted Temp Plate	0.00	0.00	0.00	0.00	42.00	42.00
Vessel Law Enforcement Radio TF	0.00	26,482.00	26,482.00	0.00	5,871.00	5,871.00
Vessel Service Fee County 68	56,072.25	0.00	56,072.25	12,854.25	0.00	12,854.25
Vet. Subsequent PP Service Fee	275.00	0.00	275.00	199.00	0.00	199.00
Voluntary Child Safety Seat	0.00	410.63	410.63	0.00	46.20	46.20
Voluntary Election Campaign	0.00	72.81	72.81	0.00	30.00	30.00
Voluntary Mothers Against Drunk Driving	0.00	485.05	485.05	0.00	77.65	77.65
Voluntary Non-game Wildlife	0.00	238.85	238.85	0.00	43.00	43.00
Voluntary Organ Tissue Donor	0.00	441.60	441.60	0.00	113.55	113.55
Voluntary Prevent Blindness	0.00	7,455.93	7,455.93	0.00	82.00	82.00
Voluntary Stop Heart Disease	0.00	65.30	65.30	0.00	28.45	28.45
Voluntary Transportation Disadvantaged	0.00	150.61	150.61	0.00	26.00	26.00
Voluntary Vessel Save The Manatee	0.00	1,728.85	1,728.85	0.00	228.03	228.03
<b>TOTAL REGISTRATION FEES</b>	<b>\$ 788,805.44</b>	<b>\$ 2,106,167.25</b>	<b>\$ 2,894,972.69</b>	<b>\$ 255,767.74</b>	<b>\$ 1,462,261.37</b>	<b>\$ 1,718,029.11</b>

**SPECIALTY LICENSE PLATES**

A State of Vision	\$ 0.00	\$ 0.00	\$ 0.00	\$ 0.00	\$ 75.00	\$ 75.00
Agriculture Education	0.00	0.00	0.00	0.00	25.00	25.00
Agriculture in The Classroom	0.00	900.00	900.00	0.00	1,940.00	1,940.00
Air Force	0.00	630.00	630.00	0.00	930.00	930.00
American Red Cross	0.00	200.00	200.00	0.00	75.00	75.00
Animal Friend	0.00	1,750.00	1,750.00	0.00	2,450.00	2,450.00
Aquaculture	0.00	5,835.00	5,835.00	0.00	1,500.00	1,500.00
Army	0.00	1,590.00	1,590.00	0.00	1,290.00	1,290.00
Barry University	0.00	150.00	150.00	0.00	0.00	0.00
Bethune-Cookman College	0.00	75.00	75.00	0.00	350.00	350.00
Boy Scouts	0.00	580.00	580.00	0.00	160.00	160.00
Challenger	0.00	3,225.00	3,225.00	0.00	3,600.00	3,600.00
Choose Life	0.00	2,020.00	2,020.00	0.00	4,700.00	4,700.00
Clearwater Christian College	0.00	0.00	0.00	0.00	0.00	0.00
Coast Guard	0.00	2,055.00	2,055.00	0.00	810.00	810.00
Conserve Wildlife	0.00	1,485.00	1,485.00	0.00	2,235.00	2,235.00
Discover Florida Oceans	0.00	2,900.00	2,900.00	0.00	1,150.00	1,150.00
Donate Organs-Pass it on	0.00	50.00	50.00	0.00	50.00	50.00
Eckerd College	0.00	0.00	0.00	0.00	75.00	75.00
Edward Waters College	0.00	0.00	0.00	0.00	175.00	175.00
Embry-Riddle Aeronautical Univ	0.00	125.00	125.00	0.00	200.00	200.00
End Breast Cancer	0.00	2,000.00	2,000.00	0.00	2,000.00	2,000.00
Everglades River of Grass	0.00	4,920.00	4,920.00	0.00	1,720.00	1,720.00
Family First	0.00	250.00	250.00	0.00	425.00	425.00
Family Values	0.00	125.00	125.00	0.00	125.00	125.00
Fish Florida	0.00	12,540.00	12,540.00	0.00	1,628.00	1,628.00
FI Hospital College of Health Sciences	0.00	25.00	25.00	0.00	0.00	0.00
Flagler College	0.00	175.00	175.00	0.00	25.00	25.00
Florida A & M University	0.00	325.00	325.00	0.00	1,475.00	1,475.00
Florida Arts	0.00	5,740.00	5,740.00	0.00	1,340.00	1,340.00
Florida Atlantic University	0.00	325.00	325.00	0.00	25.00	25.00
Florida College	0.00	0.00	0.00	0.00	0.00	0.00
Florida Educational	0.00	2,080.00	2,080.00	0.00	2,480.00	2,480.00
Florida Gulf Coast University	0.00	50.00	50.00	0.00	0.00	0.00
Florida Institute of Technology	0.00	50.00	50.00	0.00	50.00	50.00
Florida International University	0.00	475.00	475.00	0.00	0.00	0.00
Florida Marlins	0.00	550.00	550.00	0.00	50.00	50.00
Florida Memorial College	0.00	125.00	125.00	0.00	100.00	100.00
Florida Panthers	0.00	175.00	175.00	0.00	0.00	0.00
Florida Salute to Veterans	0.00	3,030.00	3,030.00	0.00	2,085.00	2,085.00
Florida Sheriff's Youth Ranch	0.00	660.00	660.00	0.00	560.00	560.00
Florida Southern College	0.00	25.00	25.00	0.00	0.00	0.00
Florida State University	0.00	6,175.00	6,175.00	0.00	8,325.00	8,325.00
Florida Wildflower	0.00	1,035.00	1,035.00	0.00	1,470.00	1,470.00
Girl Scouts of America	0.00	0.00	0.00	0.00	0.00	0.00
Golf Capital of the World	0.00	1,250.00	1,250.00	0.00	3,075.00	3,075.00
Hospice Everyday is a Gift	0.00	1,400.00	1,400.00	0.00	1,300.00	1,300.00

**REVENUE BY COUNTY  
JULY 2006 THRU JUNE 2007**

DESCRIPTION	County			County		
	Retained	State Revenue	TOTAL	Retained	State Revenue	TOTAL
	<b>MONROE</b>			<b>NASSAU</b>		
Imagine-Florida Food Banks	0.00	1,200.00	1,200.00	0.00	1,125.00	1,125.00
Indian River Lagoon	0.00	1,440.00	1,440.00	0.00	510.00	510.00
Invest in Children	0.00	2,500.00	2,500.00	0.00	1,720.00	1,720.00
Jacksonville Jaguars	0.00	200.00	200.00	0.00	7,525.00	7,525.00
Jacksonville University	0.00	25.00	25.00	0.00	550.00	550.00
Keep Kids Drug Free	0.00	1,000.00	1,000.00	0.00	1,025.00	1,025.00
Kids Deserve Justice	0.00	225.00	225.00	0.00	100.00	100.00
Large Mouth Bass	0.00	3,450.00	3,450.00	0.00	2,975.00	2,975.00
Live The Dream	0.00	500.00	500.00	0.00	425.00	425.00
Lynn University	0.00	25.00	25.00	0.00	0.00	0.00
Miami Dolphins	0.00	4,450.00	4,450.00	0.00	900.00	900.00
Miami Heat	0.00	2,950.00	2,950.00	0.00	50.00	50.00
Motorcycle Specialty Plate	0.00	4,700.00	4,700.00	0.00	3,025.00	3,025.00
Navy	0.00	1,605.00	1,605.00	0.00	1,650.00	1,650.00
New College	0.00	175.00	175.00	0.00	25.00	25.00
Nova Southeastern University	0.00	50.00	50.00	0.00	0.00	0.00
Orlando Magic	0.00	125.00	125.00	0.00	50.00	50.00
Orlando Predators	0.00	0.00	0.00	0.00	0.00	0.00
Palm Beach Atlantic University	0.00	0.00	0.00	0.00	25.00	25.00
Panther	0.00	9,900.00	9,900.00	0.00	5,975.00	5,975.00
Parents Make a Difference	0.00	425.00	425.00	0.00	300.00	300.00
Police Athletic League	0.00	1,740.00	1,740.00	0.00	780.00	780.00
Protect Florida Whales	0.00	5,400.00	5,400.00	0.00	2,425.00	2,425.00
Protect Our Reefs	0.00	32,975.00	32,975.00	0.00	5,650.00	5,650.00
Protect Wild Dolphins	0.00	15,800.00	15,800.00	0.00	6,180.00	6,180.00
Ringling School of Art & Design	0.00	50.00	50.00	0.00	25.00	25.00
Rollins University	0.00	50.00	50.00	0.00	75.00	75.00
Saint Leo University	0.00	150.00	150.00	0.00	75.00	75.00
Saint Thomas University	0.00	0.00	0.00	0.00	0.00	0.00
Salutes Firefighters	0.00	4,540.00	4,540.00	0.00	2,760.00	2,760.00
Save Our Seas	0.00	11,365.00	11,365.00	0.00	3,075.00	3,075.00
Save The Manatee	0.00	14,240.00	14,240.00	0.00	6,020.00	6,020.00
Sea Turtle	0.00	13,282.50	13,282.50	0.00	10,797.50	10,797.50
Share the Road-Bike Florida	0.00	720.00	720.00	0.00	855.00	855.00
Southeastern College	0.00	0.00	0.00	0.00	0.00	0.00
Special Olympics	0.00	330.00	330.00	0.00	210.00	210.00
Sportsmen's National Land Trust	0.00	800.00	800.00	0.00	3,200.00	3,200.00
Stetson University	0.00	150.00	150.00	0.00	50.00	50.00
Stop Child Abuse	0.00	1,200.00	1,200.00	0.00	450.00	450.00
Stop Heart Disease	0.00	1,800.00	1,800.00	0.00	575.00	575.00
Support Homeownership for All	0.00	200.00	200.00	0.00	175.00	175.00
Support Law Enforcement	0.00	1,580.00	1,580.00	0.00	480.00	480.00
Support Soccer	0.00	650.00	650.00	0.00	525.00	525.00
Tampa Bay Buccaneers	0.00	1,450.00	1,450.00	0.00	525.00	525.00
Tampa Bay Devil Rays	0.00	25.00	25.00	0.00	0.00	0.00
Tampa Bay Estuary	0.00	555.00	555.00	0.00	120.00	120.00
Tampa Bay Lightning	0.00	125.00	125.00	0.00	25.00	25.00
Tampa Bay Storm	0.00	0.00	0.00	0.00	0.00	0.00
U S Paratrooper	0.00	520.00	520.00	0.00	380.00	380.00
U. S. Marine Corps	0.00	2,685.00	2,685.00	0.00	3,615.00	3,615.00
U.S. Olympic	0.00	480.00	480.00	0.00	315.00	315.00
United We Stand	0.00	2,925.00	2,925.00	0.00	2,550.00	2,550.00
University of Central Florida	0.00	625.00	625.00	0.00	350.00	350.00
University of Florida	0.00	6,575.00	6,575.00	0.00	21,300.00	21,300.00
University of Miami	0.00	7,050.00	7,050.00	0.00	1,275.00	1,275.00
University of North Florida	0.00	75.00	75.00	0.00	775.00	775.00
University of South Florida	0.00	450.00	450.00	0.00	75.00	75.00
University of Tampa	0.00	125.00	125.00	0.00	50.00	50.00
University of West Florida	0.00	100.00	100.00	0.00	75.00	75.00
Warner Southern College	0.00	0.00	0.00	0.00	0.00	0.00
<b>TOTAL SPECIALTY PLATES</b>	<b>\$ 0.00</b>	<b>\$ 232,807.50</b>	<b>\$ 232,807.50</b>	<b>\$ 0.00</b>	<b>\$ 153,815.50</b>	<b>\$ 153,815.50</b>

**TITLE FEES**

\$2 Wrecker Operator Fee	\$ 0.00	\$ 694.00	\$ 694.00	\$ 0.00	\$ 30.00	\$ 30.00
\$21 State Transportation Title Fee	0.00	454,545.00	454,545.00	0.00	347,613.00	347,613.00
Base Title \$2.00	0.00	44,316.00	44,316.00	0.00	33,544.00	33,544.00
Base Title \$3.00	0.00	1,965.00	1,965.00	0.00	51.00	51.00
Base Title (Vessels) \$1.50	0.00	8,392.50	8,392.50	0.00	1,555.50	1,555.50
Base Title Fee \$1.00	0.00	126.00	126.00	0.00	5.00	5.00
CSEP Fees	0.00	0.00	0.00	0.00	0.00	0.00

**REVENUE BY COUNTY  
JULY 2006 THRU JUNE 2007**

DESCRIPTION	County			County		
	Retained	State Revenue	TOTAL	Retained	State Revenue	TOTAL
	<b>MONROE</b>			<b>NASSAU</b>		
Fast Title	0.00	5,928.00	5,928.00	0.00	2,325.00	2,325.00
Fast Title Odometer Fee	0.00	7,904.00	7,904.00	0.00	3,100.00	3,100.00
Lemon Law Fee	2,524.00	0.00	2,524.00	2,886.00	0.00	2,886.00
Lien Fee	0.00	8,292.00	8,292.00	0.00	11,163.00	11,163.00
Lien Fee ( Vessel)	0.00	0.00	0.00	0.00	0.00	0.00
Lien Service Fee	0.00	0.00	0.00	0.00	0.00	0.00
Local Fast Title	13,825.00	0.00	13,825.00	5,421.50	0.00	5,421.50
Local Option Fee	282,380.60	0.00	282,380.60	134,576.13	0.00	134,576.13
Local Vessel Fast Title	1,425.00	0.00	1,425.00	252.50	0.00	252.50
Mobile Home Fee	0.00	369.00	369.00	0.00	195.00	195.00
Non-game Wildlife Fee	0.00	15,956.00	15,956.00	0.00	15,476.00	15,476.00
Odometer Fee	0.00	22,110.00	22,110.00	0.00	16,706.00	16,706.00
Off - Highway 1	0.00	4,509.00	4,509.00	0.00	1,890.00	1,890.00
Off - Highway 2	0.00	91.00	91.00	0.00	13.00	13.00
Off - Highway Late Fee	0.00	130.00	130.00	0.00	110.00	110.00
Off - Highway Late Fee (County ret.)	130.00	0.00	130.00	110.00	0.00	110.00
Off - Highway Red. State Sales Tax	0.00	0.00	0.00	0.00	0.00	0.00
Out of State Vessel Fee	0.00	1,592.00	1,592.00	0.00	616.00	616.00
State Sales Tax	2,766,914.89	0.00	2,766,914.89	1,938,593.64	0.00	1,938,593.64
Title Late Fee	0.00	30,780.00	30,780.00	0.00	25,170.00	25,170.00
Title Rebuilt Fee	0.00	1,160.00	1,160.00	0.00	120.00	120.00
Title Security Fee	0.00	22,110.00	22,110.00	0.00	16,706.00	16,706.00
Title Service Fee - \$1.25	805.00	0.00	805.00	717.50	0.00	717.50
Title Service Fee - \$4.25	94,694.25	0.00	94,694.25	68,905.25	0.00	68,905.25
Vessel County Late Fee	3,910.00	0.00	3,910.00	690.00	0.00	690.00
Vessel Duplicate Title Fee	0.00	1,332.00	1,332.00	0.00	184.50	184.50
Vessel Fast Title	0.00	1,425.00	1,425.00	0.00	252.50	252.50
Vessel Late Fee	0.00	0.00	0.00	0.00	0.00	0.00
Vessel Title Service Fee	23,197.50	0.00	23,197.50	4,192.50	0.00	4,192.50
Vessel Transfer Fee	0.00	5,066.00	5,066.00	0.00	933.00	933.00
Wrecker Lien Service Fee	867.50	0.00	867.50	37.50	0.00	37.50
<b>TOTAL TITLE FEES</b>	<b>\$ 3,190,673.74</b>	<b>\$ 638,792.50</b>	<b>\$ 3,829,466.24</b>	<b>\$ 2,156,382.52</b>	<b>\$ 477,758.50</b>	<b>\$ 2,634,141.02</b>

**DEALER LICENSE FEES**

Address Change MH/RV	\$ 0.00	\$ 0.00	\$ 0.00	\$ 0.00	\$ 0.00	\$ 0.00
Address Change Motor Vehicle	0.00	0.00	0.00	0.00	0.00	0.00
Add Location License Fee Dir Lic	0.00	0.00	0.00	0.00	0.00	0.00
BH/DH/RV License Renewal Fee	0.00	0.00	0.00	0.00	0.00	0.00
Dealer License Name Change	0.00	0.00	0.00	0.00	0.00	0.00
Dealer License Delinquent Fee	0.00	0.00	0.00	0.00	0.00	0.00
Dealer License Fee	0.00	0.00	0.00	0.00	0.00	0.00
Dealer License MH/RV Fee	0.00	0.00	0.00	0.00	0.00	0.00
MH/RV License Renewal Fee	0.00	0.00	0.00	0.00	0.00	0.00
Manufacturer License Renewal Fee	0.00	0.00	0.00	0.00	0.00	0.00
Non Resident Dealer Tax	0.00	0.00	0.00	0.00	0.00	0.00
Non Resident Tax Banking & Finance	0.00	0.00	0.00	0.00	0.00	0.00
Vehicle DLR License Renewal Fee	0.00	0.00	0.00	0.00	0.00	0.00
<b>TOTAL DEALER LICENSE FEES</b>	<b>\$ 0.00</b>	<b>\$ 0.00</b>	<b>\$ 0.00</b>	<b>\$ 0.00</b>	<b>\$ 0.00</b>	<b>\$ 0.00</b>

**MISCELLANEOUS REVENUES**

Bad Check Penalty	\$ 528.35	\$ 0.00	\$ 528.35	\$ 375.00	\$ 0.00	\$ 375.00
DOR - Sales Tax	1,390.65	0.00	1,390.65	20.72	0.00	20.72
Driver License Fees Bad Check	0.00	0.00	0.00	0.00	0.00	0.00
Fingerprint Fee	0.00	0.00	0.00	0.00	0.00	0.00
Interest Owed	0.00	0.00	0.00	0.00	6,036.20	6,036.20
MVL Fees	0.00	98.65	98.65	0.00	72.93	72.93
<b>TOTAL MISCELLANEOUS FEES</b>	<b>\$ 1,919.00</b>	<b>\$ 98.65</b>	<b>\$ 2,017.65</b>	<b>\$ 395.72</b>	<b>\$ 6,109.13</b>	<b>\$ 6,504.85</b>

**SUMMARY:**

BASE TAX	\$ 0.00	\$ 2,991,073.19	\$ 2,991,073.19	\$ 0.00	\$ 2,200,967.75	\$ 2,200,967.75
REGISTRATIONS	788,805.44	2,106,167.25	2,894,972.69	255,767.74	1,462,261.37	1,718,029.11
SPECIALTY PLATES	0.00	232,807.50	232,807.50	0.00	153,815.50	153,815.50
TITLES	3,190,673.74	638,792.50	3,829,466.24	2,156,382.52	477,758.50	2,634,141.02
DEALER LICENSE	0.00	0.00	0.00	0.00	0.00	0.00
MISCELLANEOUS REVENUE	1,919.00	98.65	2,017.65	395.72	6,109.13	6,504.85
<b>TOTAL</b>	<b>\$ 3,981,398.18</b>	<b>\$ 5,968,939.09</b>	<b>\$ 9,950,337.27</b>	<b>\$ 2,412,545.98</b>	<b>\$ 4,300,912.25</b>	<b>\$ 6,713,458.23</b>
LESS REFUNDS	(126.05)	(3,913.49)	(4,039.54)	(128.18)	(6,372.34)	(6,500.52)
<b>GRAND TOTAL</b>	<b>\$ 3,981,272.13</b>	<b>\$ 5,965,025.60</b>	<b>\$ 9,946,297.73</b>	<b>\$ 2,412,417.80</b>	<b>\$ 4,294,539.91</b>	<b>\$ 6,706,957.71</b>

**REVENUE BY COUNTY  
JULY 2006 THRU JUNE 2007**

DESCRIPTION	County			County		
	Retained	State Revenue	TOTAL	Retained	State Revenue	TOTAL
	<b>OKALOOSA</b>			<b>OKEECHOBEE</b>		
<b>REGISTRATION FEES</b>						
\$ .50 Vessel Manatee Fee	\$ 0.00	\$ 9,331.00	\$ 9,331.00	\$ 0.00	\$ 2,660.50	\$ 2,660.50
\$1.00 Vessel Manatee Fee	0.00	18,662.00	18,662.00	0.00	5,321.00	5,321.00
\$1.50 Trans. Disadvantaged	0.00	258,478.50	258,478.50	0.00	39,004.50	39,004.50
\$2 Surcharge Fee	0.00	445,782.00	445,782.00	0.00	91,286.00	91,286.00
\$4 TDTF Gov.'s Alliance for Employ.	0.00	1,592.00	1,592.00	0.00	168.00	168.00
\$5 Commercial Fee	0.00	10,825.00	10,825.00	0.00	5,915.00	5,915.00
1/2 Yr. Advanced Replacement Fee	0.00	72.00	72.00	0.00	252.00	252.00
Advanced Replacement Fee	0.00	440,348.00	440,348.00	0.00	90,074.00	90,074.00
Agriculture Trailer	0.00	0.00	0.00	0.00	0.00	0.00
Air Pollution Control	0.00	240,149.00	240,149.00	0.00	51,315.00	51,315.00
Amateur Radio Annual Fee	0.00	183.00	183.00	0.00	22.50	22.50
Amateur Radio Initial Fee	0.00	55.00	55.00	0.00	0.00	0.00
Apportioned Reg. Fee (Other Juris.)	0.00	0.00	0.00	0.00	0.00	0.00
Aquatic Plant Fee	0.00	29,554.00	29,554.00	0.00	9,468.00	9,468.00
Authenticated Process Fee	0.00	0.00	0.00	0.00	0.00	0.00
Brain and Spinal Cord Fee	0.00	20,954.00	20,954.00	0.00	3,941.00	3,941.00
Branch Fee	160,609.50	7,105.00	167,714.50	29,264.00	0.00	29,264.00
Civil Penalty	0.00	0.00	0.00	0.00	0.00	0.00
Co. E-Comm Vessel Service Fee	0.00	0.00	0.00	0.00	0.00	0.00
Co. Service Fee E-Comm	0.00	13,332.00	13,332.00	0.00	0.00	0.00
Co. Service Fee PP E-Comm	0.00	2.25	2.25	0.00	0.00	0.00
Co. Vessel Service Fee E-Comm	0.00	770.88	770.88	0.00	0.00	0.00
County E-Comm PP Service Fee	0.00	0.00	0.00	0.00	0.00	0.00
County E-Comm Service Fee	0.00	2.50	2.50	0.00	0.00	0.00
County Manatee Fee	0.00	0.00	0.00	0.00	0.00	0.00
County Registration Fee	0.00	0.00	0.00	0.00	0.00	0.00
County Retained Vessel Fee	125,899.12	7,164.35	133,063.47	31,833.85	0.00	31,833.85
Dealer L. P.	0.00	0.00	0.00	0.00	0.00	0.00
Dealer Motor Cycle	0.00	0.00	0.00	0.00	0.00	0.00
Decal Fee	0.00	9,460.00	9,460.00	0.00	2,110.00	2,110.00
Decal Mailing Fee	0.65	8,359.65	8,360.30	3,494.40	0.00	3,494.40
Decal on Demand	0.00	244,948.00	244,948.00	0.00	54,345.00	54,345.00
Delinquent Fee	0.00	91,210.00	91,210.00	0.00	30,485.00	30,485.00
Emergency Medical Service Fee	0.00	24,489.40	24,489.40	0.00	5,220.60	5,220.60
FRVIS Fee	0.00	129,778.00	129,778.00	0.00	29,189.00	29,189.00
Fleet Management Fee	0.00	2.00	2.00	0.00	0.00	0.00
Fleet Replacement Fee	0.00	0.00	0.00	0.00	0.00	0.00
Front End Plates	0.00	0.00	0.00	0.00	0.00	0.00
High Occupancy or Hybrid Vehicle Decal	0.00	3.00	3.00	0.00	0.00	0.00
Horseless Carriage Manufacturer Fee	0.00	3.00	3.00	0.00	0.00	0.00
Initial Registration Fee	0.00	1,639,900.00	1,639,900.00	0.00	215,400.00	215,400.00
Juvenile Justice	0.00	222,958.00	222,958.00	0.00	45,653.00	45,653.00
Law Enforcement Radio Syst. TF	0.00	222,958.00	222,958.00	0.00	45,653.00	45,653.00
Manufacturer's Fee	0.00	110.75	110.75	0.00	230.25	230.25
Marine Resources Fee	0.00	360.46	360.46	0.00	62.66	62.66
Mobile Home Relocation Fee	0.00	1,177.00	1,177.00	0.00	1,271.00	1,271.00
Motorcycle Safety Education	0.00	22,692.50	22,692.50	0.00	4,137.50	4,137.50
Non-Resident / Alien Fee - Vessel	0.00	150.00	150.00	0.00	50.00	50.00
Original License Plate Fee	0.00	383,889.00	383,889.00	0.00	82,948.00	82,948.00
Parking Permit - \$5 TDTF	0.00	1,990.00	1,990.00	0.00	210.00	210.00
Parking Permit Service Fee	9.00	0.00	9.00	1,468.50	0.00	1,468.50
Personalized Fee	0.00	72,810.00	72,810.00	0.00	9,410.00	9,410.00
Plate Fee	0.00	0.00	0.00	0.00	0.00	0.00
Property Appraiser Fee	110.75	0.00	110.75	230.25	0.00	230.25
Reflectorization	0.00	111,897.00	111,897.00	0.00	22,991.50	22,991.50
Return Plate Fee	0.00	0.00	0.00	0.00	0.00	0.00
Sample Plate Fee	0.00	0.00	0.00	0.00	0.00	0.00
Save The Turtle Sticker	0.00	732.80	732.80	0.00	184.30	184.30
Semi-annual Fee	0.00	180.00	180.00	0.00	620.00	620.00
Service Fee	586,242.50	0.00	586,242.50	134,777.50	0.00	134,777.50
Southeastern Guide Dogs	0.00	433.83	433.83	0.00	3.00	3.00
State E-Comm Service Fee	0.00	2.50	2.50	0.00	0.00	0.00
State E-Comm Vessel Service Fee	0.00	0.00	0.00	0.00	0.00	0.00
State Service Fee E-Comm	0.00	19,998.00	19,998.00	0.00	0.00	0.00
State Service Fee PP E-Comm	0.00	2.25	2.25	0.00	0.00	0.00
State Vessel Serv. Fee E-Comm	0.00	1,200.12	1,200.12	0.00	0.00	0.00
Street Rod Processing Fee	0.00	78.00	78.00	0.00	27.00	27.00
Tag Mailing Fee	119.75	2,236.70	2,356.45	979.60	0.00	979.60
Tag Processing Fee	0.00	56,672.00	56,672.00	0.00	7,162.00	7,162.00

**REVENUE BY COUNTY  
JULY 2006 THRU JUNE 2007**

DESCRIPTION	County			County		
	Retained	State Revenue	TOTAL	Retained	State Revenue	TOTAL
	<b>OKALOOSA</b>			<b>OKEECHOBEE</b>		
Temp Tag Flat Tax	0.00	20,954.00	20,954.00	0.00	3,941.00	3,941.00
Temp Tag Mail Fee (25 Tags)	0.00	0.00	0.00	0.00	0.00	0.00
Temporarily Employed LP	0.00	200.00	200.00	0.00	0.00	0.00
Temporary Operating Permit	0.00	153.00	153.00	0.00	201.00	201.00
Temporary PP Service Fee	992.50	0.00	992.50	105.00	0.00	105.00
Temporary Parking Permit	0.00	1,393.00	1,393.00	0.00	147.00	147.00
Temporary Tag Mail Fee(5 tags)	0.00	0.00	0.00	0.00	0.00	0.00
Transfer Fee	0.00	15,372.00	15,372.00	0.00	3,726.00	3,726.00
Unaccounted Parking Permit	0.00	0.00	0.00	0.00	0.00	0.00
Unaccounted Plate	0.00	560.00	560.00	0.00	0.00	0.00
Unaccounted Temp Plate	0.00	8.00	8.00	0.00	0.00	0.00
Vessel Law Enforcement Radio TF	0.00	18,662.00	18,662.00	0.00	5,320.00	5,320.00
Vessel Service Fee County 68	40,488.75	0.00	40,488.75	12,150.00	0.00	12,150.00
Vet. Subsequent PP Service Fee	7.00	0.00	7.00	268.00	0.00	268.00
Voluntary Child Safety Seat	0.00	407.50	407.50	0.00	27.35	27.35
Voluntary Election Campaign	0.00	63.00	63.00	0.00	2.00	2.00
Voluntary Mothers Against Drunk Driving	0.00	382.00	382.00	0.00	23.00	23.00
Voluntary Non-game Wildlife	0.00	162.41	162.41	0.00	6.00	6.00
Voluntary Organ Tissue Donor	0.00	391.90	391.90	0.00	47.05	47.05
Voluntary Prevent Blindness	0.00	764.52	764.52	0.00	9.00	9.00
Voluntary Stop Heart Disease	0.00	221.04	221.04	0.00	3.65	3.65
Voluntary Transportation Disadvantaged	0.00	126.25	126.25	0.00	13.00	13.00
Voluntary Vessel Save The Manatee	0.00	725.40	725.40	0.00	244.75	244.75
<b>TOTAL REGISTRATION FEES</b>	<b>\$ 914,479.52</b>	<b>\$ 4,835,590.46</b>	<b>\$ 5,750,069.98</b>	<b>\$ 214,571.10</b>	<b>\$ 870,501.11</b>	<b>\$ 1,085,072.21</b>

**SPECIALTY LICENSE PLATES**

A State of Vision	\$ 0.00	\$ 150.00	\$ 150.00	\$ 0.00	\$ 0.00	\$ 0.00
Agriculture Education	0.00	0.00	0.00	0.00	75.00	75.00
Agriculture in The Classroom	0.00	1,920.00	1,920.00	0.00	4,440.00	4,440.00
Air Force	0.00	23,895.00	23,895.00	0.00	270.00	270.00
American Red Cross	0.00	375.00	375.00	0.00	0.00	0.00
Animal Friend	0.00	4,925.00	4,925.00	0.00	200.00	200.00
Aquaculture	0.00	5,485.00	5,485.00	0.00	300.00	300.00
Army	0.00	3,495.00	3,495.00	0.00	585.00	585.00
Barry University	0.00	75.00	75.00	0.00	50.00	50.00
Bethune-Cookman College	0.00	300.00	300.00	0.00	100.00	100.00
Boy Scouts	0.00	1,220.00	1,220.00	0.00	40.00	40.00
Challenger	0.00	8,600.00	8,600.00	0.00	1,300.00	1,300.00
Choose Life	0.00	22,000.00	22,000.00	0.00	1,180.00	1,180.00
Clearwater Christian College	0.00	0.00	0.00	0.00	0.00	0.00
Coast Guard	0.00	870.00	870.00	0.00	120.00	120.00
Conserve Wildlife	0.00	6,450.00	6,450.00	0.00	810.00	810.00
Discover Florida Oceans	0.00	8,425.00	8,425.00	0.00	100.00	100.00
Donate Organs-Pass it on	0.00	300.00	300.00	0.00	25.00	25.00
Eckerd College	0.00	50.00	50.00	0.00	0.00	0.00
Edward Waters College	0.00	0.00	0.00	0.00	0.00	0.00
Embry-Riddle Aeronautical Univ	0.00	750.00	750.00	0.00	75.00	75.00
End Breast Cancer	0.00	6,475.00	6,475.00	0.00	550.00	550.00
Everglades River of Grass	0.00	2,480.00	2,480.00	0.00	460.00	460.00
Family First	0.00	3,125.00	3,125.00	0.00	0.00	0.00
Family Values	0.00	475.00	475.00	0.00	25.00	25.00
Fish Florida	0.00	11,990.00	11,990.00	0.00	594.00	594.00
FI Hospital College of Health Sciences	0.00	25.00	25.00	0.00	0.00	0.00
Flagler College	0.00	300.00	300.00	0.00	0.00	0.00
Florida A & M University	0.00	1,325.00	1,325.00	0.00	225.00	225.00
Florida Arts	0.00	6,580.00	6,580.00	0.00	320.00	320.00
Florida Atlantic University	0.00	100.00	100.00	0.00	300.00	300.00
Florida College	0.00	25.00	25.00	0.00	0.00	0.00
Florida Educational	0.00	10,160.00	10,160.00	0.00	1,380.00	1,380.00
Florida Gulf Coast University	0.00	50.00	50.00	0.00	0.00	0.00
Florida Institute of Technology	0.00	325.00	325.00	0.00	50.00	50.00
Florida International University	0.00	75.00	75.00	0.00	0.00	0.00
Florida Marlins	0.00	325.00	325.00	0.00	100.00	100.00
Florida Memorial College	0.00	0.00	0.00	0.00	0.00	0.00
Florida Panthers	0.00	100.00	100.00	0.00	50.00	50.00
Florida Salute to Veterans	0.00	7,245.00	7,245.00	0.00	780.00	780.00
Florida Sheriff's Youth Ranch	0.00	2,140.00	2,140.00	0.00	320.00	320.00
Florida Southern College	0.00	75.00	75.00	0.00	0.00	0.00
Florida State University	0.00	37,875.00	37,875.00	0.00	5,100.00	5,100.00
Florida Wildflower	0.00	3,840.00	3,840.00	0.00	600.00	600.00
Girl Scouts of America	0.00	0.00	0.00	0.00	0.00	0.00
Golf Capital of the World	0.00	8,000.00	8,000.00	0.00	125.00	125.00
Hospice Everyday is a Gift	0.00	2,800.00	2,800.00	0.00	350.00	350.00

**REVENUE BY COUNTY  
JULY 2006 THRU JUNE 2007**

DESCRIPTION	County			County		
	Retained	State Revenue	TOTAL	Retained	State Revenue	TOTAL
	<b>OKALOOSA</b>			<b>OKEECHOBEE</b>		
Imagine-Florida Food Banks	0.00	2,925.00	2,925.00	0.00	50.00	50.00
Indian River Lagoon	0.00	735.00	735.00	0.00	1,155.00	1,155.00
Invest in Children	0.00	5,980.00	5,980.00	0.00	380.00	380.00
Jacksonville Jaguars	0.00	1,350.00	1,350.00	0.00	0.00	0.00
Jacksonville University	0.00	75.00	75.00	0.00	0.00	0.00
Keep Kids Drug Free	0.00	3,525.00	3,525.00	0.00	350.00	350.00
Kids Deserve Justice	0.00	350.00	350.00	0.00	50.00	50.00
Large Mouth Bass	0.00	8,825.00	8,825.00	0.00	2,200.00	2,200.00
Live The Dream	0.00	2,350.00	2,350.00	0.00	125.00	125.00
Lynn University	0.00	0.00	0.00	0.00	25.00	25.00
Miami Dolphins	0.00	3,900.00	3,900.00	0.00	1,725.00	1,725.00
Miami Heat	0.00	850.00	850.00	0.00	450.00	450.00
Motorcycle Specialty Plate	0.00	4,320.00	4,320.00	0.00	480.00	480.00
Navy	0.00	1,545.00	1,545.00	0.00	285.00	285.00
New College	0.00	25.00	25.00	0.00	0.00	0.00
Nova Southeastern University	0.00	25.00	25.00	0.00	0.00	0.00
Orlando Magic	0.00	250.00	250.00	0.00	50.00	50.00
Orlando Predators	0.00	0.00	0.00	0.00	0.00	0.00
Palm Beach Atlantic University	0.00	25.00	25.00	0.00	25.00	25.00
Panther	0.00	20,300.00	20,300.00	0.00	3,575.00	3,575.00
Parents Make a Difference	0.00	750.00	750.00	0.00	100.00	100.00
Police Athletic League	0.00	1,260.00	1,260.00	0.00	220.00	220.00
Protect Florida Whales	0.00	10,100.00	10,100.00	0.00	275.00	275.00
Protect Our Reefs	0.00	17,700.00	17,700.00	0.00	1,000.00	1,000.00
Protect Wild Dolphins	0.00	32,600.00	32,600.00	0.00	2,400.00	2,400.00
Ringling School of Art & Design	0.00	0.00	0.00	0.00	0.00	0.00
Rollins University	0.00	50.00	50.00	0.00	0.00	0.00
Saint Leo University	0.00	150.00	150.00	0.00	0.00	0.00
Saint Thomas University	0.00	0.00	0.00	0.00	0.00	0.00
Salutes Firefighters	0.00	6,880.00	6,880.00	0.00	1,860.00	1,860.00
Save Our Seas	0.00	12,010.00	12,010.00	0.00	325.00	325.00
Save The Manatee	0.00	16,320.00	16,320.00	0.00	1,020.00	1,020.00
Sea Turtle	0.00	23,187.50	23,187.50	0.00	1,067.50	1,067.50
Share the Road-Bike Florida	0.00	2,370.00	2,370.00	0.00	105.00	105.00
Southeastern College	0.00	25.00	25.00	0.00	0.00	0.00
Special Olympics	0.00	1,020.00	1,020.00	0.00	30.00	30.00
Sportsmen's National Land Trust	0.00	4,625.00	4,625.00	0.00	1,475.00	1,475.00
Stetson University	0.00	75.00	75.00	0.00	75.00	75.00
Stop Child Abuse	0.00	3,700.00	3,700.00	0.00	2,550.00	2,550.00
Stop Heart Disease	0.00	3,250.00	3,250.00	0.00	250.00	250.00
Support Homeownership for All	0.00	350.00	350.00	0.00	0.00	0.00
Support Law Enforcement	0.00	1,580.00	1,580.00	0.00	240.00	240.00
Support Soccer	0.00	2,175.00	2,175.00	0.00	325.00	325.00
Tampa Bay Buccaneers	0.00	4,575.00	4,575.00	0.00	775.00	775.00
Tampa Bay Devil Rays	0.00	50.00	50.00	0.00	25.00	25.00
Tampa Bay Estuary	0.00	690.00	690.00	0.00	90.00	90.00
Tampa Bay Lightning	0.00	350.00	350.00	0.00	0.00	0.00
Tampa Bay Storm	0.00	0.00	0.00	0.00	0.00	0.00
U S Paratrooper	0.00	1,260.00	1,260.00	0.00	80.00	80.00
U. S. Marine Corps	0.00	5,550.00	5,550.00	0.00	1,035.00	1,035.00
U.S. Olympic	0.00	870.00	870.00	0.00	105.00	105.00
United We Stand	0.00	8,400.00	8,400.00	0.00	775.00	775.00
University of Central Florida	0.00	1,325.00	1,325.00	0.00	625.00	625.00
University of Florida	0.00	24,250.00	24,250.00	0.00	5,950.00	5,950.00
University of Miami	0.00	3,225.00	3,225.00	0.00	2,975.00	2,975.00
University of North Florida	0.00	75.00	75.00	0.00	0.00	0.00
University of South Florida	0.00	500.00	500.00	0.00	175.00	175.00
University of Tampa	0.00	125.00	125.00	0.00	0.00	0.00
University of West Florida	0.00	3,075.00	3,075.00	0.00	25.00	25.00
Warner Southern College	0.00	25.00	25.00	0.00	25.00	25.00
<b>TOTAL SPECIALTY PLATES</b>	<b>\$ 0.00</b>	<b>\$ 447,072.50</b>	<b>\$ 447,072.50</b>	<b>\$ 0.00</b>	<b>\$ 57,901.50</b>	<b>\$ 57,901.50</b>

**TITLE FEES**

\$2 Wrecker Operator Fee	\$ 0.00	\$ 64.00	\$ 64.00	\$ 0.00	\$ 144.00	\$ 144.00
\$21 State Transportation Title Fee	0.00	1,306,095.00	1,306,095.00	0.00	278,523.00	278,523.00
Base Title \$2.00	0.00	128,034.00	128,034.00	0.00	29,988.00	29,988.00
Base Title \$3.00	0.00	177.00	177.00	0.00	399.00	399.00
Base Title (Vessels) \$1.50	0.00	6,376.50	6,376.50	0.00	1,683.00	1,683.00
Base Title Fee \$1.00	0.00	10.00	10.00	0.00	48.00	48.00
CSEP Fees	0.00	0.00	0.00	0.00	0.00	0.00

**REVENUE BY COUNTY  
JULY 2006 THRU JUNE 2007**

DESCRIPTION	County			County		
	Retained	State Revenue	TOTAL	Retained	State Revenue	TOTAL
	<b>OKALOOSA</b>			<b>OKEECHOBEE</b>		
Fast Title	0.00	14,625.00	14,625.00	0.00	6,660.00	6,660.00
Fast Title Odometer Fee	0.00	19,500.00	19,500.00	0.00	8,880.00	8,880.00
Lemon Law Fee	22,320.00	0.00	22,320.00	1,678.00	0.00	1,678.00
Lien Fee	0.00	56,893.00	56,893.00	0.00	6,138.00	6,138.00
Lien Fee ( Vessel)	0.00	0.00	0.00	0.00	0.00	0.00
Lien Service Fee	0.00	6.25	6.25	0.00	1.25	1.25
Local Fast Title	34,104.00	0.00	34,104.00	15,540.00	0.00	15,540.00
Local Option Fee	39,134.34	0.00	39,134.34	73,295.32	0.00	73,295.32
Local Vessel Fast Title	1,967.50	0.00	1,967.50	1,507.50	0.00	1,507.50
Mobile Home Fee	0.00	359.00	359.00	0.00	319.00	319.00
Non-game Wildlife Fee	0.00	53,648.00	53,648.00	0.00	4,956.00	4,956.00
Odometer Fee	0.00	63,498.00	63,498.00	0.00	13,352.00	13,352.00
Off - Highway 1	0.00	14,094.00	14,094.00	0.00	45,171.00	45,171.00
Off - Highway 2	0.00	91.00	91.00	0.00	195.00	195.00
Off - Highway Late Fee	0.00	170.00	170.00	0.00	145.00	145.00
Off - Highway Late Fee (County ret.)	170.00	0.00	170.00	145.00	0.00	145.00
Off - Highway Red. State Sales Tax	0.00	0.00	0.00	0.00	0.00	0.00
Out of State Vessel Fee	0.00	2,160.00	2,160.00	0.00	488.00	488.00
State Sales Tax	6,433,232.68	0.00	6,433,232.68	891,609.71	0.00	891,609.71
Title Late Fee	0.00	62,390.00	62,390.00	0.00	16,115.00	16,115.00
Title Rebuilt Fee	0.00	80.00	80.00	0.00	200.00	200.00
Title Security Fee	0.00	63,498.00	63,498.00	0.00	13,352.00	13,352.00
Title Service Fee - \$1.25	3,285.00	0.00	3,285.00	535.00	0.00	535.00
Title Service Fee - \$4.25	261,214.25	0.00	261,214.25	62,674.75	0.00	62,674.75
Vessel County Late Fee	1,980.00	0.00	1,980.00	795.00	0.00	795.00
Vessel Duplicate Title Fee	0.00	711.00	711.00	0.00	326.25	326.25
Vessel Fast Title	0.00	1,967.50	1,967.50	0.00	1,507.50	1,507.50
Vessel Late Fee	0.00	0.00	0.00	0.00	0.00	0.00
Vessel Title Service Fee	17,126.25	0.00	17,126.25	4,751.25	0.00	4,751.25
Vessel Transfer Fee	0.00	3,461.00	3,461.00	0.00	991.00	991.00
Wrecker Lien Service Fee	80.00	0.00	80.00	180.00	0.00	180.00
<b>TOTAL TITLE FEES</b>	<b>\$ 6,814,614.02</b>	<b>\$ 1,797,908.25</b>	<b>\$ 8,612,522.27</b>	<b>\$ 1,052,711.53</b>	<b>\$ 429,582.00</b>	<b>\$ 1,482,293.53</b>

**DEALER LICENSE FEES**

Address Change MH/RV	\$ 0.00	\$ 0.00	\$ 0.00	\$ 0.00	\$ 0.00	\$ 0.00
Address Change Motor Vehicle	0.00	0.00	0.00	0.00	0.00	0.00
Add Location License Fee Dir Lic	0.00	0.00	0.00	0.00	0.00	0.00
BH/DH/RV License Renewal Fee	0.00	0.00	0.00	0.00	0.00	0.00
Dealer License Name Change	0.00	0.00	0.00	0.00	0.00	0.00
Dealer License Delinquent Fee	0.00	0.00	0.00	0.00	0.00	0.00
Dealer License Fee	0.00	0.00	0.00	0.00	0.00	0.00
Dealer License MH/RV Fee	0.00	0.00	0.00	0.00	0.00	0.00
MH/RV License Renewal Fee	0.00	0.00	0.00	0.00	0.00	0.00
Manufacturer License Renewal Fee	0.00	0.00	0.00	0.00	0.00	0.00
Non Resident Dealer Tax	0.00	0.00	0.00	0.00	0.00	0.00
Non Resident Tax Banking & Finance	0.00	0.00	0.00	0.00	0.00	0.00
Vehicle DLR License Renewal Fee	0.00	0.00	0.00	0.00	0.00	0.00
<b>TOTAL DEALER LICENSE FEES</b>	<b>\$ 0.00</b>	<b>\$ 0.00</b>	<b>\$ 0.00</b>	<b>\$ 0.00</b>	<b>\$ 0.00</b>	<b>\$ 0.00</b>

**MISCELLANEOUS REVENUES**

Bad Check Penalty	\$ 400.00	\$ 0.00	\$ 400.00	\$ 0.00	\$ 0.00	\$ 0.00
DOR - Sales Tax	64.25	0.00	64.25	0.00	0.00	0.00
Driver License Fees Bad Check	0.00	0.00	0.00	0.00	0.00	0.00
Fingerprint Fee	0.00	0.00	0.00	0.00	0.00	0.00
Interest Owed	0.00	12.00	12.00	0.00	1,968.42	1,968.42
MVL Fees	0.00	78.70	78.70	0.00	0.00	0.00
<b>TOTAL MISCELLANEOUS FEES</b>	<b>\$ 464.25</b>	<b>\$ 90.70</b>	<b>\$ 554.95</b>	<b>\$ 0.00</b>	<b>\$ 1,968.42</b>	<b>\$ 1,968.42</b>

**SUMMARY:**

BASE TAX	\$ 0.00	\$ 6,213,434.84	\$ 6,213,434.84	\$ 0.00	\$ 1,586,370.35	\$ 1,586,370.35
REGISTRATIONS	914,479.52	4,835,590.46	5,750,069.98	214,571.10	870,501.11	1,085,072.21
SPECIALTY PLATES	0.00	447,072.50	447,072.50	0.00	57,901.50	57,901.50
TITLES	6,814,614.02	1,797,908.25	8,612,522.27	1,052,711.53	429,582.00	1,482,293.53
DEALER LICENSE	0.00	0.00	0.00	0.00	0.00	0.00
MISCELLANEOUS REVENUE	464.25	90.70	554.95	0.00	1,968.42	1,968.42
<b>TOTAL</b>	<b>\$ 7,729,557.79</b>	<b>\$ 13,294,096.75</b>	<b>\$ 21,023,654.54</b>	<b>\$ 1,267,282.63</b>	<b>\$ 2,946,323.38</b>	<b>\$ 4,213,606.01</b>
LESS REFUNDS	(96.75)	(14,596.18)	(14,692.93)	(10.25)	(4,140.83)	(4,151.08)
<b>GRAND TOTAL</b>	<b>\$ 7,729,461.04</b>	<b>\$ 13,279,500.57</b>	<b>\$ 21,008,961.61</b>	<b>\$ 1,267,272.38</b>	<b>\$ 2,942,182.55</b>	<b>\$ 4,209,454.93</b>

**REVENUE BY COUNTY  
JULY 2006 THRU JUNE 2007**

DESCRIPTION	County			County		
	Retained	State Revenue	TOTAL	Retained	State Revenue	TOTAL
	<b>ORANGE</b>			<b>OSCEOLA</b>		
<b>REGISTRATION FEES</b>						
\$ .50 Vessel Manatee Fee	\$ 0.00	\$ 16,790.50	\$ 16,790.50	\$ 0.00	\$ 4,605.50	\$ 4,605.50
\$1.00 Vessel Manatee Fee	0.00	33,581.00	33,581.00	0.00	9,211.00	9,211.00
\$1.50 Trans. Disadvantaged	0.00	1,180,575.00	1,180,575.00	0.00	275,701.50	275,701.50
\$2 Surcharge Fee	0.00	1,995,416.00	1,995,416.00	0.00	469,686.00	469,686.00
\$4 TDTF Gov.'s Alliance for Employ.	0.00	9,736.00	9,736.00	0.00	2,472.00	2,472.00
\$5 Commercial Fee	0.00	108,025.00	108,025.00	0.00	17,675.00	17,675.00
1/2 Yr. Advanced Replacement Fee	0.00	2,938.00	2,938.00	0.00	914.00	914.00
Advanced Replacement Fee	0.00	1,958,054.00	1,958,054.00	0.00	465,170.00	465,170.00
Agriculture Trailer	0.00	0.00	0.00	0.00	0.00	0.00
Air Pollution Control	0.00	1,102,015.00	1,102,015.00	0.00	255,349.00	255,349.00
Amateur Radio Annual Fee	0.00	324.00	324.00	0.00	63.00	63.00
Amateur Radio Initial Fee	0.00	80.00	80.00	0.00	20.00	20.00
Apportioned Reg. Fee (Other Juris.)	0.00	0.00	0.00	0.00	0.00	0.00
Aquatic Plant Fee	0.00	49,930.00	49,930.00	0.00	14,320.00	14,320.00
Authenticated Process Fee	0.00	0.00	0.00	0.00	0.00	0.00
Brain and Spinal Cord Fee	0.00	169,282.00	169,282.00	0.00	24,307.00	24,307.00
Branch Fee	670,701.00	81,781.50	752,482.50	0.00	13,039.00	13,039.00
Civil Penalty	0.00	0.00	0.00	0.00	0.00	0.00
Co. E-Comm Vessel Service Fee	0.00	240.69	240.69	0.00	0.00	0.00
Co. Service Fee E-Comm	0.00	148,188.00	148,188.00	0.00	25,168.00	25,168.00
Co. Service Fee PP E-Comm	0.00	429.75	429.75	0.00	64.50	64.50
Co. Vessel Service Fee E-Comm	0.00	4,737.92	4,737.92	0.00	784.08	784.08
County E-Comm PP Service Fee	0.00	447.00	447.00	0.00	0.00	0.00
County E-Comm Service Fee	0.00	12,222.50	12,222.50	0.00	23.75	23.75
County Manatee Fee	0.00	0.00	0.00	0.00	0.00	0.00
County Registration Fee	0.00	0.00	0.00	0.00	0.00	0.00
County Retained Vessel Fee	155,708.94	34,904.20	190,613.14	43,859.17	5,643.55	49,502.72
Dealer L. P.	0.00	0.00	0.00	0.00	0.00	0.00
Dealer Motor Cycle	0.00	0.00	0.00	0.00	0.00	0.00
Decal Fee	0.00	35,840.00	35,840.00	0.00	9,290.00	9,290.00
Decal Mailing Fee	112,091.55	94,283.15	206,374.70	0.00	15,288.65	15,288.65
Decal on Demand	0.00	1,044,410.00	1,044,410.00	0.00	253,593.00	253,593.00
Delinquent Fee	0.00	487,384.50	487,384.50	0.00	122,835.00	122,835.00
Emergency Medical Service Fee	0.00	112,353.70	112,353.70	0.00	25,964.70	25,964.70
FRVIS Fee	0.00	568,954.50	568,954.50	0.00	132,897.00	132,897.00
Fleet Management Fee	0.00	5,876.00	5,876.00	0.00	58.00	58.00
Fleet Replacement Fee	0.00	60.00	60.00	0.00	43.50	43.50
Front End Plates	0.00	0.00	0.00	0.00	0.00	0.00
High Occupancy or Hybrid Vehicle Decal	0.00	11.00	11.00	0.00	2.00	2.00
Horseless Carriage Manufacturer Fee	0.00	0.00	0.00	0.00	0.00	0.00
Initial Registration Fee	0.00	9,721,500.00	9,721,500.00	0.00	1,777,800.00	1,777,800.00
Juvenile Justice	0.00	997,814.00	997,814.00	0.00	234,859.00	234,859.00
Law Enforcement Radio Syst. TF	0.00	997,814.00	997,814.00	0.00	234,859.00	234,859.00
Manufacturer's Fee	0.00	97.75	97.75	0.00	75.25	75.25
Marine Resources Fee	0.00	442.74	442.74	0.00	135.09	135.09
Mobile Home Relocation Fee	0.00	14,982.00	14,982.00	0.00	7,205.00	7,205.00
Motorcycle Safety Education	0.00	72,892.50	72,892.50	0.00	24,382.50	24,382.50
Non-Resident / Alien Fee - Vessel	0.00	0.00	0.00	0.00	0.00	0.00
Original License Plate Fee	0.00	1,746,441.00	1,746,441.00	0.00	392,833.00	392,833.00
Parking Permit - \$5 TDTF	0.00	12,170.00	12,170.00	0.00	3,090.00	3,090.00
Parking Permit Service Fee	21,252.00	0.00	21,252.00	8,382.00	0.00	8,382.00
Personalized Fee	0.00	258,190.00	258,190.00	0.00	58,190.00	58,190.00
Plate Fee	0.00	0.00	0.00	0.00	0.00	0.00
Property Appraiser Fee	97.75	0.00	97.75	75.25	0.00	75.25
Reflectorization	0.00	498,421.50	498,421.50	0.00	118,135.00	118,135.00
Return Plate Fee	0.00	0.00	0.00	0.00	0.00	0.00
Sample Plate Fee	0.00	0.00	0.00	0.00	0.00	0.00
Save The Turtle Sticker	0.00	4,907.20	4,907.20	0.00	592.90	592.90
Semi-annual Fee	0.00	7,247.50	7,247.50	0.00	2,240.00	2,240.00
Service Fee	2,441,902.50	0.00	2,441,902.50	594,702.50	0.00	594,702.50
Southeastern Guide Dogs	0.00	4,683.62	4,683.62	0.00	500.90	500.90
State E-Comm Service Fee	0.00	12,222.50	12,222.50	0.00	23.75	23.75
State E-Comm Vessel Service Fee	0.00	238.56	238.56	0.00	0.00	0.00
State Service Fee E-Comm	0.00	222,282.00	222,282.00	0.00	37,752.00	37,752.00
State Service Fee PP E-Comm	0.00	429.75	429.75	0.00	64.50	64.50
State Vessel Serv. Fee E-Comm	0.00	7,376.08	7,376.08	0.00	1,220.67	1,220.67
Street Rod Processing Fee	0.00	147.00	147.00	0.00	33.00	33.00
Tag Mailing Fee	44,625.90	30,735.20	75,361.10	1.60	4,261.75	4,263.35
Tag Processing Fee	0.00	220,042.00	220,042.00	0.00	46,776.00	46,776.00

**REVENUE BY COUNTY  
JULY 2006 THRU JUNE 2007**

DESCRIPTION	County			County		
	Retained	State Revenue	TOTAL	Retained	State Revenue	TOTAL
	<b>ORANGE</b>			<b>OSCEOLA</b>		
Temp Tag Flat Tax	0.00	169,282.00	169,282.00	0.00	24,307.00	24,307.00
Temp Tag Mail Fee (25 Tags)	3.15	0.00	3.15	0.00	0.00	0.00
Temporarily Employed LP	0.00	600.00	600.00	0.00	520.00	520.00
Temporary Operating Permit	0.00	2,742.00	2,742.00	0.00	378.00	378.00
Temporary PP Service Fee	6,085.00	0.00	6,085.00	1,545.00	0.00	1,545.00
Temporary Parking Permit	0.00	8,519.00	8,519.00	0.00	2,163.00	2,163.00
Temporary Tag Mail Fee(5 tags)	0.00	0.00	0.00	0.00	0.00	0.00
Transfer Fee	0.00	125,986.50	125,986.50	0.00	10,327.50	10,327.50
Unaccounted Parking Permit	0.00	37.50	37.50	0.00	0.00	0.00
Unaccounted Plate	0.00	2,990.00	2,990.00	0.00	460.00	460.00
Unaccounted Temp Plate	0.00	26.00	26.00	0.00	0.00	0.00
Vessel Law Enforcement Radio TF	0.00	33,581.00	33,581.00	0.00	9,211.00	9,211.00
Vessel Service Fee County 68	64,044.00	0.00	64,044.00	18,949.50	0.00	18,949.50
Vet. Subsequent PP Service Fee	2,516.00	0.00	2,516.00	1,178.00	0.00	1,178.00
Voluntary Child Safety Seat	0.00	4,459.29	4,459.29	0.00	551.30	551.30
Voluntary Election Campaign	0.00	937.26	937.26	0.00	97.00	97.00
Voluntary Mothers Against Drunk Driving	0.00	4,631.10	4,631.10	0.00	490.70	490.70
Voluntary Non-game Wildlife	0.00	2,940.05	2,940.05	0.00	320.10	320.10
Voluntary Organ Tissue Donor	0.00	4,338.19	4,338.19	0.00	512.80	512.80
Voluntary Prevent Blindness	0.00	13,036.19	13,036.19	0.00	324.20	324.20
Voluntary Stop Heart Disease	0.00	2,112.37	2,112.37	0.00	146.60	146.60
Voluntary Transportation Disadvantaged	0.00	2,086.40	2,086.40	0.00	221.75	221.75
Voluntary Vessel Save The Manatee	0.00	5,220.32	5,220.32	0.00	673.50	673.50
<b>TOTAL REGISTRATION FEES</b>	<b>\$ 3,519,027.79</b>	<b>\$ 24,473,472.98</b>	<b>\$ 27,992,500.77</b>	<b>\$ 668,693.02</b>	<b>\$ 5,139,922.49</b>	<b>\$ 5,808,615.51</b>

**SPECIALTY LICENSE PLATES**

A State of Vision	\$ 0.00	\$ 825.00	\$ 825.00	\$ 0.00	\$ 100.00	\$ 100.00
Agriculture Education	0.00	150.00	150.00	0.00	50.00	50.00
Agriculture in The Classroom	0.00	13,280.00	13,280.00	0.00	6,120.00	6,120.00
Air Force	0.00	11,370.00	11,370.00	0.00	3,060.00	3,060.00
American Red Cross	0.00	2,500.00	2,500.00	0.00	550.00	550.00
Animal Friend	0.00	17,000.00	17,000.00	0.00	3,650.00	3,650.00
Aquaculture	0.00	19,325.00	19,325.00	0.00	2,685.00	2,685.00
Army	0.00	18,015.00	18,015.00	0.00	6,210.00	6,210.00
Barry University	0.00	1,350.00	1,350.00	0.00	200.00	200.00
Bethune-Cookman College	0.00	15,625.00	15,625.00	0.00	650.00	650.00
Boy Scouts	0.00	4,980.00	4,980.00	0.00	1,200.00	1,200.00
Challenger	0.00	72,825.00	72,825.00	0.00	14,000.00	14,000.00
Choose Life	0.00	36,880.00	36,880.00	0.00	7,180.00	7,180.00
Clearwater Christian College	0.00	75.00	75.00	0.00	0.00	0.00
Coast Guard	0.00	2,715.00	2,715.00	0.00	795.00	795.00
Conserve Wildlife	0.00	26,580.00	26,580.00	0.00	8,340.00	8,340.00
Discover Florida Oceans	0.00	42,175.00	42,175.00	0.00	7,525.00	7,525.00
Donate Organs-Pass it on	0.00	275.00	275.00	0.00	100.00	100.00
Eckerd College	0.00	500.00	500.00	0.00	100.00	100.00
Edward Waters College	0.00	1,050.00	1,050.00	0.00	0.00	0.00
Embry-Riddle Aeronautical Univ	0.00	2,750.00	2,750.00	0.00	600.00	600.00
End Breast Cancer	0.00	28,175.00	28,175.00	0.00	5,625.00	5,625.00
Everglades River of Grass	0.00	9,720.00	9,720.00	0.00	2,320.00	2,320.00
Family First	0.00	20,225.00	20,225.00	0.00	2,150.00	2,150.00
Family Values	0.00	2,475.00	2,475.00	0.00	400.00	400.00
Fish Florida	0.00	14,740.00	14,740.00	0.00	2,024.00	2,024.00
Fl Hospital College of Health Sciences	0.00	700.00	700.00	0.00	0.00	0.00
Flagler College	0.00	1,175.00	1,175.00	0.00	200.00	200.00
Florida A & M University	0.00	38,800.00	38,800.00	0.00	1,500.00	1,500.00
Florida Arts	0.00	29,620.00	29,620.00	0.00	4,560.00	4,560.00
Florida Atlantic University	0.00	1,700.00	1,700.00	0.00	375.00	375.00
Florida College	0.00	425.00	425.00	0.00	175.00	175.00
Florida Educational	0.00	43,160.00	43,160.00	0.00	39,260.00	39,260.00
Florida Gulf Coast University	0.00	300.00	300.00	0.00	75.00	75.00
Florida Institute of Technology	0.00	1,300.00	1,300.00	0.00	375.00	375.00
Florida International University	0.00	1,100.00	1,100.00	0.00	200.00	200.00
Florida Marlins	0.00	1,325.00	1,325.00	0.00	375.00	375.00
Florida Memorial College	0.00	1,150.00	1,150.00	0.00	75.00	75.00
Florida Panthers	0.00	750.00	750.00	0.00	125.00	125.00
Florida Salute to Veterans	0.00	20,070.00	20,070.00	0.00	6,135.00	6,135.00
Florida Sheriff's Youth Ranch	0.00	7,980.00	7,980.00	0.00	3,020.00	3,020.00
Florida Southern College	0.00	1,600.00	1,600.00	0.00	125.00	125.00
Florida State University	0.00	105,325.00	105,325.00	0.00	11,875.00	11,875.00
Florida Wildflower	0.00	14,205.00	14,205.00	0.00	3,900.00	3,900.00
Girl Scouts of America	0.00	0.00	0.00	0.00	0.00	0.00
Golf Capital of the World	0.00	35,050.00	35,050.00	0.00	6,900.00	6,900.00
Hospice Everyday is a Gift	0.00	14,050.00	14,050.00	0.00	2,975.00	2,975.00

**REVENUE BY COUNTY  
JULY 2006 THRU JUNE 2007**

DESCRIPTION	County			County				
	Retained	State Revenue	TOTAL	Retained	State Revenue	TOTAL		
		<b>ORANGE</b>				<b>OSCEOLA</b>		
Imagine-Florida Food Banks	0.00	13,575.00	13,575.00	0.00	1,650.00	1,650.00		
Indian River Lagoon	0.00	19,470.00	19,470.00	0.00	3,045.00	3,045.00		
Invest in Children	0.00	23,340.00	23,340.00	0.00	6,480.00	6,480.00		
Jacksonville Jaguars	0.00	5,075.00	5,075.00	0.00	600.00	600.00		
Jacksonville University	0.00	575.00	575.00	0.00	75.00	75.00		
Keep Kids Drug Free	0.00	15,475.00	15,475.00	0.00	3,825.00	3,825.00		
Kids Deserve Justice	0.00	3,175.00	3,175.00	0.00	250.00	250.00		
Large Mouth Bass	0.00	21,800.00	21,800.00	0.00	7,875.00	7,875.00		
Live The Dream	0.00	9,900.00	9,900.00	0.00	1,575.00	1,575.00		
Lynn University	0.00	300.00	300.00	0.00	100.00	100.00		
Miami Dolphins	0.00	25,975.00	25,975.00	0.00	4,625.00	4,625.00		
Miami Heat	0.00	7,250.00	7,250.00	0.00	1,325.00	1,325.00		
Motorcycle Specialty Plate	0.00	15,445.00	15,445.00	0.00	3,500.00	3,500.00		
Navy	0.00	11,715.00	11,715.00	0.00	3,090.00	3,090.00		
New College	0.00	400.00	400.00	0.00	125.00	125.00		
Nova Southeastern University	0.00	1,675.00	1,675.00	0.00	150.00	150.00		
Orlando Magic	0.00	32,175.00	32,175.00	0.00	3,600.00	3,600.00		
Orlando Predators	0.00	0.00	0.00	0.00	0.00	0.00		
Palm Beach Atlantic University	0.00	800.00	800.00	0.00	25.00	25.00		
Panther	0.00	92,400.00	92,400.00	0.00	16,900.00	16,900.00		
Parents Make a Difference	0.00	5,950.00	5,950.00	0.00	850.00	850.00		
Police Athletic League	0.00	21,040.00	21,040.00	0.00	6,460.00	6,460.00		
Protect Florida Whales	0.00	33,650.00	33,650.00	0.00	7,650.00	7,650.00		
Protect Our Reefs	0.00	38,925.00	38,925.00	0.00	8,725.00	8,725.00		
Protect Wild Dolphins	0.00	74,660.00	74,660.00	0.00	18,560.00	18,560.00		
Ringling School of Art & Design	0.00	1,050.00	1,050.00	0.00	75.00	75.00		
Rollins University	0.00	17,350.00	17,350.00	0.00	800.00	800.00		
Saint Leo University	0.00	300.00	300.00	0.00	125.00	125.00		
Saint Thomas University	0.00	75.00	75.00	0.00	25.00	25.00		
Salutes Firefighters	0.00	18,640.00	18,640.00	0.00	6,940.00	6,940.00		
Save Our Seas	0.00	35,060.00	35,060.00	0.00	4,850.00	4,850.00		
Save The Manatee	0.00	70,580.00	70,580.00	0.00	11,360.00	11,360.00		
Sea Turtle	0.00	71,540.00	71,540.00	0.00	12,005.00	12,005.00		
Share the Road-Bike Florida	0.00	11,265.00	11,265.00	0.00	1,425.00	1,425.00		
Southeastern College	0.00	300.00	300.00	0.00	50.00	50.00		
Special Olympics	0.00	4,455.00	4,455.00	0.00	1,365.00	1,365.00		
Sportsmen's National Land Trust	0.00	8,025.00	8,025.00	0.00	2,775.00	2,775.00		
Stetson University	0.00	3,000.00	3,000.00	0.00	200.00	200.00		
Stop Child Abuse	0.00	13,375.00	13,375.00	0.00	3,625.00	3,625.00		
Stop Heart Disease	0.00	13,575.00	13,575.00	0.00	2,500.00	2,500.00		
Support Homeownership for All	0.00	1,150.00	1,150.00	0.00	175.00	175.00		
Support Law Enforcement	0.00	13,080.00	13,080.00	0.00	4,360.00	4,360.00		
Support Soccer	0.00	7,525.00	7,525.00	0.00	1,250.00	1,250.00		
Tampa Bay Buccaneers	0.00	32,025.00	32,025.00	0.00	5,850.00	5,850.00		
Tampa Bay Devil Rays	0.00	400.00	400.00	0.00	50.00	50.00		
Tampa Bay Estuary	0.00	3,210.00	3,210.00	0.00	1,350.00	1,350.00		
Tampa Bay Lightning	0.00	2,550.00	2,550.00	0.00	550.00	550.00		
Tampa Bay Storm	0.00	0.00	0.00	0.00	0.00	0.00		
U S Paratrooper	0.00	4,860.00	4,860.00	0.00	1,640.00	1,640.00		
U. S. Marine Corps	0.00	31,650.00	31,650.00	0.00	10,770.00	10,770.00		
U.S. Olympic	0.00	8,460.00	8,460.00	0.00	1,710.00	1,710.00		
United We Stand	0.00	25,400.00	25,400.00	0.00	6,050.00	6,050.00		
University of Central Florida	0.00	100,100.00	100,100.00	0.00	5,225.00	5,225.00		
University of Florida	0.00	164,200.00	164,200.00	0.00	17,550.00	17,550.00		
University of Miami	0.00	24,825.00	24,825.00	0.00	4,050.00	4,050.00		
University of North Florida	0.00	1,300.00	1,300.00	0.00	200.00	200.00		
University of South Florida	0.00	6,000.00	6,000.00	0.00	1,600.00	1,600.00		
University of Tampa	0.00	550.00	550.00	0.00	0.00	0.00		
University of West Florida	0.00	900.00	900.00	0.00	125.00	125.00		
Warner Southern College	0.00	125.00	125.00	0.00	50.00	50.00		
<b>TOTAL SPECIALTY PLATES</b>	<b>\$ 0.00</b>	<b>\$ 1,857,010.00</b>	<b>\$ 1,857,010.00</b>	<b>\$ 0.00</b>	<b>\$ 369,594.00</b>	<b>\$ 369,594.00</b>		

**TITLE FEES**

\$2 Wrecker Operator Fee	\$ 0.00	\$ 576.00	\$ 576.00	\$ 0.00	\$ 402.00	\$ 402.00
\$21 State Transportation Title Fee	0.00	6,233,619.00	6,233,619.00	0.00	1,195,698.00	1,195,698.00
Base Title \$2.00	0.00	654,390.00	654,390.00	0.00	117,532.00	117,532.00
Base Title \$3.00	0.00	2,860.00	2,860.00	0.00	1,422.00	1,422.00
Base Title (Vessels) \$1.50	0.00	10,926.00	10,926.00	0.00	2,998.50	2,998.50
Base Title Fee \$1.00	0.00	220.00	220.00	0.00	13.00	13.00
CSEP Fees	0.00	0.00	0.00	0.00	0.00	0.00

**REVENUE BY COUNTY  
JULY 2006 THRU JUNE 2007**

DESCRIPTION	County			County		
	Retained	State Revenue	TOTAL	Retained	State Revenue	TOTAL
	<b>ORANGE</b>			<b>OSCEOLA</b>		
Fast Title	0.00	26,032.00	26,032.00	0.00	0.00	0.00
Fast Title Odometer Fee	0.00	34,644.00	34,644.00	0.00	0.00	0.00
Lemon Law Fee	140,196.00	0.00	140,196.00	7,214.00	0.00	7,214.00
Lien Fee	0.00	301,336.00	301,336.00	0.00	30,741.00	30,741.00
Lien Fee ( Vessel)	0.00	0.00	0.00	0.00	0.00	0.00
Lien Service Fee	0.00	36.25	36.25	0.00	12.50	12.50
Local Fast Title	60,616.50	0.00	60,616.50	0.00	0.00	0.00
Local Option Fee	578,466.13	0.00	578,466.13	263,057.42	0.00	263,057.42
Local Vessel Fast Title	1,575.00	0.00	1,575.00	0.00	0.00	0.00
Mobile Home Fee	0.00	908.00	908.00	0.00	287.00	287.00
Non-game Wildlife Fee	0.00	139,316.00	139,316.00	0.00	40,796.00	40,796.00
Odometer Fee	0.00	325,499.00	325,499.00	0.00	57,618.00	57,618.00
Off - Highway 1	0.00	50,139.00	50,139.00	0.00	30,672.00	30,672.00
Off - Highway 2	0.00	728.00	728.00	0.00	312.00	312.00
Off - Highway Late Fee	0.00	1,510.00	1,510.00	0.00	260.00	260.00
Off - Highway Late Fee (County ret.)	1,510.00	0.00	1,510.00	260.00	0.00	260.00
Off - Highway Red. State Sales Tax	0.00	0.00	0.00	0.00	0.00	0.00
Out of State Vessel Fee	0.00	1,616.00	1,616.00	0.00	696.00	696.00
State Sales Tax	14,083,598.71	0.00	14,083,598.71	3,137,177.07	0.00	3,137,177.07
Title Late Fee	0.00	454,640.00	454,640.00	0.00	84,910.00	84,910.00
Title Rebuilt Fee	0.00	640.00	640.00	0.00	120.00	120.00
Title Security Fee	0.00	325,497.00	325,497.00	0.00	57,618.00	57,618.00
Title Service Fee - \$1.25	10,660.00	0.00	10,660.00	1,916.25	0.00	1,916.25
Title Service Fee - \$4.25	1,358,994.25	0.00	1,358,994.25	245,059.25	0.00	245,059.25
Vessel County Late Fee	4,900.00	0.00	4,900.00	1,330.00	0.00	1,330.00
Vessel Duplicate Title Fee	0.00	1,080.00	1,080.00	0.00	276.75	276.75
Vessel Fast Title	0.00	1,575.00	1,575.00	0.00	0.00	0.00
Vessel Late Fee	0.00	0.00	0.00	0.00	0.00	0.00
Vessel Title Service Fee	29,115.00	0.00	29,115.00	7,957.50	0.00	7,957.50
Vessel Transfer Fee	0.00	5,570.00	5,570.00	0.00	1,744.00	1,744.00
Wrecker Lien Service Fee	720.00	0.00	720.00	502.50	0.00	502.50
<b>TOTAL TITLE FEES</b>	<b>\$ 16,270,351.59</b>	<b>\$ 8,573,357.25</b>	<b>\$ 24,843,708.84</b>	<b>\$ 3,664,473.99</b>	<b>\$ 1,624,128.75</b>	<b>\$ 5,288,602.74</b>

**DEALER LICENSE FEES**

Address Change MH/RV	\$ 0.00	\$ 0.00	\$ 0.00	\$ 0.00	\$ 0.00	\$ 0.00
Address Change Motor Vehicle	0.00	0.00	0.00	0.00	0.00	0.00
Add Location License Fee Dir Lic	0.00	0.00	0.00	0.00	0.00	0.00
BH/DH/RV License Renewal Fee	0.00	0.00	0.00	0.00	0.00	0.00
Dealer License Name Change	0.00	0.00	0.00	0.00	0.00	0.00
Dealer License Delinquent Fee	0.00	0.00	0.00	0.00	0.00	0.00
Dealer License Fee	0.00	0.00	0.00	0.00	0.00	0.00
Dealer License MH/RV Fee	0.00	0.00	0.00	0.00	0.00	0.00
MH/RV License Renewal Fee	0.00	0.00	0.00	0.00	0.00	0.00
Manufacturer License Renewal Fee	0.00	0.00	0.00	0.00	0.00	0.00
Non Resident Dealer Tax	0.00	0.00	0.00	0.00	0.00	0.00
Non Resident Tax Banking & Finance	0.00	0.00	0.00	0.00	0.00	0.00
Vehicle DLR License Renewal Fee	0.00	0.00	0.00	0.00	0.00	0.00
<b>TOTAL DEALER LICENSE FEES</b>	<b>\$ 0.00</b>	<b>\$ 0.00</b>	<b>\$ 0.00</b>	<b>\$ 0.00</b>	<b>\$ 0.00</b>	<b>\$ 0.00</b>

**MISCELLANEOUS REVENUES**

Bad Check Penalty	\$ 2,935.56	\$ 0.00	\$ 2,935.56	\$ 3,398.54	\$ 0.00	\$ 3,398.54
DOR - Sales Tax	4,805.89	0.00	4,805.89	2,294.88	0.00	2,294.88
Driver License Fees Bad Check	0.00	523.25	523.25	0.00	925.25	925.25
Fingerprint Fee	0.00	0.00	0.00	0.00	0.00	0.00
Interest Owed	0.00	0.00	0.00	0.00	6,790.78	6,790.78
MVL Fees	0.00	602.00	602.00	0.00	520.60	520.60
<b>TOTAL MISCELLANEOUS FEES</b>	<b>\$ 7,741.45</b>	<b>\$ 1,125.25</b>	<b>\$ 8,866.70</b>	<b>\$ 5,693.42</b>	<b>\$ 8,236.63</b>	<b>\$ 13,930.05</b>

**SUMMARY:**

BASE TAX	\$ 0.00	\$ 32,830,186.54	\$ 32,830,186.54	\$ 0.00	\$ 7,250,942.31	\$ 7,250,942.31
REGISTRATIONS	3,519,027.79	24,473,472.98	27,992,500.77	668,693.02	5,139,922.49	5,808,615.51
SPECIALTY PLATES	0.00	1,857,010.00	1,857,010.00	0.00	369,594.00	369,594.00
TITLES	16,270,351.59	8,573,357.25	24,843,708.84	3,664,473.99	1,624,128.75	5,288,602.74
DEALER LICENSE	0.00	0.00	0.00	0.00	0.00	0.00
MISCELLANEOUS REVENUE	7,741.45	1,125.25	8,866.70	5,693.42	8,236.63	13,930.05
<b>TOTAL</b>	<b>\$ 19,797,120.83</b>	<b>\$ 67,735,152.02</b>	<b>\$ 87,532,272.85</b>	<b>\$ 4,338,860.43</b>	<b>\$ 14,392,824.18</b>	<b>\$ 18,731,684.61</b>
LESS REFUNDS	(701.49)	(132,622.22)	(133,323.71)	(774.60)	(26,985.33)	(27,759.93)
<b>GRAND TOTAL</b>	<b>\$ 19,796,419.34</b>	<b>\$ 67,602,529.80</b>	<b>\$ 87,398,949.14</b>	<b>\$ 4,338,085.83</b>	<b>\$ 14,365,838.85</b>	<b>\$ 18,703,924.68</b>

**REVENUE BY COUNTY  
JULY 2006 THRU JUNE 2007**

DESCRIPTION	County Retained			County Retained		
	State Revenue	TOTAL		State Revenue	TOTAL	
	<b>PALM BEACH</b>			<b>PASCO</b>		
<b>REGISTRATION FEES</b>						
\$ .50 Vessel Manatee Fee	\$ 0.00	\$ 20,899.50	\$ 20,899.50	\$ 0.00	\$ 12,574.50	\$ 12,574.50
\$1.00 Vessel Manatee Fee	0.00	41,799.00	41,799.00	0.00	25,149.00	25,149.00
\$1.50 Trans. Disadvantaged	0.00	1,257,921.00	1,257,921.00	0.00	479,971.50	479,971.50
\$2 Surcharge Fee	0.00	2,168,432.00	2,168,432.00	0.00	875,224.00	875,224.00
\$4 TDTF Gov.'s Alliance for Employ.	0.00	12,688.00	12,688.00	0.00	3,708.00	3,708.00
\$5 Commercial Fee	0.00	122,010.00	122,010.00	0.00	31,960.00	31,960.00
1/2 Yr. Advanced Replacement Fee	0.00	1,995.00	1,995.00	0.00	1,013.00	1,013.00
Advanced Replacement Fee	0.00	2,144,069.18	2,144,069.18	0.00	869,062.00	869,062.00
Agriculture Trailer	0.00	0.00	0.00	0.00	0.00	0.00
Air Pollution Control	0.00	1,148,016.20	1,148,016.20	0.00	496,593.00	496,593.00
Amateur Radio Annual Fee	0.00	472.50	472.50	0.00	279.00	279.00
Amateur Radio Initial Fee	0.00	105.00	105.00	0.00	90.00	90.00
Apportioned Reg. Fee (Other Juris.)	0.00	0.00	0.00	0.00	0.00	0.00
Aquatic Plant Fee	0.00	65,870.00	65,870.00	0.00	39,770.00	39,770.00
Authenticated Process Fee	0.00	0.00	0.00	0.00	0.00	0.00
Brain and Spinal Cord Fee	0.00	80,502.00	80,502.00	0.00	34,895.00	34,895.00
Branch Fee	648,623.00	71,913.50	720,536.50	0.00	6,035.50	6,035.50
Civil Penalty	0.00	0.00	0.00	0.00	0.00	0.00
Co. E-Comm Vessel Service Fee	0.00	283.63	283.63	0.00	0.00	0.00
Co. Service Fee E-Comm	0.00	130,336.00	130,336.00	0.00	11,576.00	11,576.00
Co. Service Fee PP E-Comm	0.00	594.00	594.00	0.00	24.00	24.00
Co. Vessel Service Fee E-Comm	0.00	5,207.84	5,207.84	0.00	376.64	376.64
County E-Comm PP Service Fee	0.00	297.00	297.00	0.00	1.50	1.50
County E-Comm Service Fee	0.00	9,152.50	9,152.50	0.00	83.75	83.75
County Manatee Fee	0.00	41,790.00	41,790.00	0.00	0.00	0.00
County Registration Fee	322,021.38	62,715.25	384,736.63	0.00	0.00	0.00
County Retained Vessel Fee	336,389.40	68,579.15	404,968.55	143,897.01	2,985.05	146,882.06
Dealer L. P.	0.00	0.00	0.00	0.00	0.00	0.00
Dealer Motor Cycle	0.00	0.00	0.00	0.00	0.00	0.00
Decal Fee	0.00	51,810.00	51,810.00	0.00	17,760.00	17,760.00
Decal Mailing Fee	271,347.25	84,225.05	355,572.30	83,014.45	7,029.75	90,044.20
Decal on Demand	0.00	1,143,624.00	1,143,624.00	0.00	489,766.00	489,766.00
Delinquent Fee	0.00	529,295.00	529,295.00	0.00	192,530.00	192,530.00
Emergency Medical Service Fee	0.00	116,389.02	116,389.02	0.00	50,353.30	50,353.30
FRVIS Fee	0.00	596,052.00	596,052.00	0.00	262,195.50	262,195.50
Fleet Management Fee	0.00	11,742.00	11,742.00	0.00	0.00	0.00
Fleet Replacement Fee	0.00	2,574.00	2,574.00	0.00	0.00	0.00
Front End Plates	0.00	0.00	0.00	0.00	0.00	0.00
High Occupancy or Hybrid Vehicle Decal	0.00	965.00	965.00	0.00	4.00	4.00
Horseless Carriage Manufacturer Fee	0.00	0.00	0.00	0.00	0.00	0.00
Initial Registration Fee	0.00	6,099,720.90	6,099,720.90	0.00	2,573,000.00	2,573,000.00
Juvenile Justice	0.00	1,084,413.00	1,084,413.00	0.00	437,743.00	437,743.00
Law Enforcement Radio Syst. TF	0.00	1,084,414.00	1,084,414.00	0.00	437,743.00	437,743.00
Manufacturer's Fee	0.00	165.50	165.50	0.00	360.50	360.50
Marine Resources Fee	0.00	762.61	762.61	0.00	470.12	470.12
Mobile Home Relocation Fee	0.00	9,824.00	9,824.00	0.00	19,923.00	19,923.00
Motorcycle Safety Education	0.00	77,262.50	77,262.50	0.00	43,745.00	43,745.00
Non-Resident / Alien Fee - Vessel	0.00	600.00	600.00	0.00	150.00	150.00
Original License Plate Fee	0.00	1,317,437.00	1,317,437.00	0.00	639,736.50	639,736.50
Parking Permit - \$5 TDTF	0.00	15,860.00	15,860.00	0.00	4,635.00	4,635.00
Parking Permit Service Fee	42,084.00	0.00	42,084.00	17,310.00	0.00	17,310.00
Personalized Fee	0.00	396,990.00	396,990.00	0.00	106,740.00	106,740.00
Plate Fee	0.00	0.00	0.00	0.00	0.00	0.00
Property Appraiser Fee	165.50	0.00	165.50	360.50	0.00	360.50
Reflectorization	0.00	542,705.50	542,705.50	0.00	220,712.00	220,712.00
Return Plate Fee	0.00	0.00	0.00	0.00	0.00	0.00
Sample Plate Fee	0.00	0.00	0.00	0.00	0.00	0.00
Save The Turtle Sticker	0.00	10,675.50	10,675.50	0.00	1,070.41	1,070.41
Semi-annual Fee	0.00	4,920.00	4,920.00	0.00	2,497.50	2,497.50
Service Fee	2,601,290.00	0.00	2,601,290.00	1,250,472.50	0.00	1,250,472.50
Southeastern Guide Dogs	0.00	5,103.77	5,103.77	0.00	861.61	861.61
State E-Comm Service Fee	0.00	9,152.50	9,152.50	0.00	83.75	83.75
State E-Comm Vessel Service Fee	0.00	281.12	281.12	0.00	0.00	0.00
State Service Fee E-Comm	0.00	195,504.00	195,504.00	0.00	17,364.00	17,364.00
State Service Fee PP E-Comm	0.00	594.00	594.00	0.00	24.00	24.00
State Vessel Serv. Fee E-Comm	0.00	8,107.66	8,107.66	0.00	586.36	586.36
Street Rod Processing Fee	0.00	117.00	117.00	0.00	150.00	150.00
Tag Mailing Fee	90,919.35	23,697.75	114,617.10	32,891.20	2,086.10	34,977.30
Tag Processing Fee	0.00	308,608.00	308,608.00	0.00	96,046.00	96,046.00

**REVENUE BY COUNTY  
JULY 2006 THRU JUNE 2007**

DESCRIPTION	County			County		
	Retained	State Revenue	TOTAL	Retained	State Revenue	TOTAL
	<b>PALM BEACH</b>			<b>PASCO</b>		
Temp Tag Flat Tax	0.00	80,502.00	80,502.00	0.00	34,895.00	34,895.00
Temp Tag Mail Fee (25 Tags)	3.15	0.00	3.15	3.15	0.00	3.15
Temporarily Employed LP	0.00	2,040.00	2,040.00	0.00	360.00	360.00
Temporary Operating Permit	0.00	873.00	873.00	0.00	378.00	378.00
Temporary PP Service Fee	7,925.00	0.00	7,925.00	2,317.50	0.00	2,317.50
Temporary Parking Permit	0.00	11,102.00	11,102.00	0.00	3,244.50	3,244.50
Temporary Tag Mail Fee(5 tags)	0.00	0.00	0.00	0.00	0.00	0.00
Transfer Fee	0.00	33,516.00	33,516.00	0.00	26,653.50	26,653.50
Unaccounted Parking Permit	0.00	0.00	0.00	0.00	0.00	0.00
Unaccounted Plate	0.00	180.00	180.00	0.00	390.00	390.00
Unaccounted Temp Plate	0.00	48.00	48.00	0.00	28.00	28.00
Vessel Law Enforcement Radio TF	0.00	41,799.00	41,799.00	0.00	25,149.00	25,149.00
Vessel Service Fee County 68	82,104.75	0.00	82,104.75	56,396.25	0.00	56,396.25
Vet. Subsequent PP Service Fee	4,555.00	0.00	4,555.00	1,464.00	0.00	1,464.00
Voluntary Child Safety Seat	0.00	4,176.46	4,176.46	0.00	914.11	914.11
Voluntary Election Campaign	0.00	1,647.66	1,647.66	0.00	260.61	260.61
Voluntary Mothers Against Drunk Driving	0.00	6,409.72	6,409.72	0.00	873.56	873.56
Voluntary Non-game Wildlife	0.00	3,074.74	3,074.74	0.00	536.56	536.56
Voluntary Organ Tissue Donor	0.00	5,281.29	5,281.29	0.00	1,199.51	1,199.51
Voluntary Prevent Blindness	0.00	3,295.60	3,295.60	0.00	522.71	522.71
Voluntary Stop Heart Disease	0.00	1,265.73	1,265.73	0.00	50.01	50.01
Voluntary Transportation Disadvantaged	0.00	2,742.50	2,742.50	0.00	535.01	535.01
Voluntary Vessel Save The Manatee	0.00	10,768.31	10,768.31	0.00	1,336.96	1,336.96
<b>TOTAL REGISTRATION FEES</b>	<b>\$ 4,407,427.78</b>	<b>\$ 21,397,962.64</b>	<b>\$ 25,805,390.42</b>	<b>\$ 1,588,126.56</b>	<b>\$ 8,614,064.88</b>	<b>\$ 10,202,191.44</b>

**SPECIALTY LICENSE PLATES**

A State of Vision	\$ 0.00	\$ 325.00	\$ 325.00	\$ 0.00	\$ 150.00	\$ 150.00
Agriculture Education	0.00	50.00	50.00	0.00	100.00	100.00
Agriculture in The Classroom	0.00	39,540.00	39,540.00	0.00	7,600.00	7,600.00
Air Force	0.00	7,530.00	7,530.00	0.00	5,190.00	5,190.00
American Red Cross	0.00	1,850.00	1,850.00	0.00	700.00	700.00
Animal Friend	0.00	26,975.00	26,975.00	0.00	11,375.00	11,375.00
Aquaculture	0.00	17,380.00	17,380.00	0.00	9,695.00	9,695.00
Army	0.00	13,020.00	13,020.00	0.00	6,870.00	6,870.00
Barry University	0.00	2,175.00	2,175.00	0.00	100.00	100.00
Bethune-Cookman College	0.00	11,800.00	11,800.00	0.00	750.00	750.00
Boy Scouts	0.00	3,040.00	3,040.00	0.00	1,660.00	1,660.00
Challenger	0.00	79,600.00	79,600.00	0.00	19,700.00	19,700.00
Choose Life	0.00	47,900.00	47,900.00	0.00	21,500.00	21,500.00
Clearwater Christian College	0.00	75.00	75.00	0.00	75.00	75.00
Coast Guard	0.00	4,260.00	4,260.00	0.00	2,895.00	2,895.00
Conserve Wildlife	0.00	29,820.00	29,820.00	0.00	12,120.00	12,120.00
Discover Florida Oceans	0.00	23,025.00	23,025.00	0.00	4,875.00	4,875.00
Donate Organs-Pass it on	0.00	875.00	875.00	0.00	125.00	125.00
Eckerd College	0.00	150.00	150.00	0.00	175.00	175.00
Edward Waters College	0.00	750.00	750.00	0.00	0.00	0.00
Embry-Riddle Aeronautical Univ	0.00	1,975.00	1,975.00	0.00	575.00	575.00
End Breast Cancer	0.00	44,425.00	44,425.00	0.00	11,925.00	11,925.00
Everglades River of Grass	0.00	27,440.00	27,440.00	0.00	6,000.00	6,000.00
Family First	0.00	21,225.00	21,225.00	0.00	3,125.00	3,125.00
Family Values	0.00	3,075.00	3,075.00	0.00	700.00	700.00
Fish Florida	0.00	48,532.00	48,532.00	0.00	6,446.00	6,446.00
FI Hospital College of Health Sciences	0.00	200.00	200.00	0.00	25.00	25.00
Flagler College	0.00	1,350.00	1,350.00	0.00	350.00	350.00
Florida A & M University	0.00	25,350.00	25,350.00	0.00	1,850.00	1,850.00
Florida Arts	0.00	51,880.00	51,880.00	0.00	10,180.00	10,180.00
Florida Atlantic University	0.00	21,150.00	21,150.00	0.00	350.00	350.00
Florida College	0.00	225.00	225.00	0.00	300.00	300.00
Florida Educational	0.00	38,375.00	38,375.00	0.00	28,440.00	28,440.00
Florida Gulf Coast University	0.00	625.00	625.00	0.00	275.00	275.00
Florida Institute of Technology	0.00	875.00	875.00	0.00	100.00	100.00
Florida International University	0.00	2,125.00	2,125.00	0.00	175.00	175.00
Florida Marlins	0.00	8,475.00	8,475.00	0.00	150.00	150.00
Florida Memorial College	0.00	2,025.00	2,025.00	0.00	75.00	75.00
Florida Panthers	0.00	16,000.00	16,000.00	0.00	125.00	125.00
Florida Salute to Veterans	0.00	23,310.00	23,310.00	0.00	12,885.00	12,885.00
Florida Sheriff's Youth Ranch	0.00	10,680.00	10,680.00	0.00	3,540.00	3,540.00
Florida Southern College	0.00	325.00	325.00	0.00	250.00	250.00
Florida State University	0.00	89,650.00	89,650.00	0.00	26,550.00	26,550.00
Florida Wildflower	0.00	23,625.00	23,625.00	0.00	6,930.00	6,930.00
Girl Scouts of America	0.00	0.00	0.00	0.00	0.00	0.00
Golf Capital of the World	0.00	57,225.00	57,225.00	0.00	17,675.00	17,675.00
Hospice Everyday is a Gift	0.00	19,950.00	19,950.00	0.00	10,400.00	10,400.00

**REVENUE BY COUNTY  
JULY 2006 THRU JUNE 2007**

DESCRIPTION	County Retained			County Retained		
	State Revenue	TOTAL		State Revenue	TOTAL	
	<b>PALM BEACH</b>			<b>PASCO</b>		
Imagine-Florida Food Banks	0.00	21,150.00	21,150.00	0.00	4,500.00	4,500.00
Indian River Lagoon	0.00	26,400.00	26,400.00	0.00	5,580.00	5,580.00
Invest in Children	0.00	45,860.00	45,860.00	0.00	10,540.00	10,540.00
Jacksonville Jaguars	0.00	3,375.00	3,375.00	0.00	850.00	850.00
Jacksonville University	0.00	475.00	475.00	0.00	125.00	125.00
Keep Kids Drug Free	0.00	22,225.00	22,225.00	0.00	6,950.00	6,950.00
Kids Deserve Justice	0.00	3,150.00	3,150.00	0.00	775.00	775.00
Large Mouth Bass	0.00	29,150.00	29,150.00	0.00	13,325.00	13,325.00
Live The Dream	0.00	7,975.00	7,975.00	0.00	1,975.00	1,975.00
Lynn University	0.00	2,275.00	2,275.00	0.00	0.00	0.00
Miami Dolphins	0.00	71,300.00	71,300.00	0.00	7,325.00	7,325.00
Miami Heat	0.00	36,950.00	36,950.00	0.00	875.00	875.00
Motorcycle Specialty Plate	0.00	21,110.00	21,110.00	0.00	11,255.00	11,255.00
Navy	0.00	8,700.00	8,700.00	0.00	5,790.00	5,790.00
New College	0.00	600.00	600.00	0.00	225.00	225.00
Nova Southeastern University	0.00	2,525.00	2,525.00	0.00	175.00	175.00
Orlando Magic	0.00	2,400.00	2,400.00	0.00	925.00	925.00
Orlando Predators	0.00	0.00	0.00	0.00	0.00	0.00
Palm Beach Atlantic University	0.00	4,900.00	4,900.00	0.00	0.00	0.00
Panther	0.00	228,600.00	228,600.00	0.00	49,475.00	49,475.00
Parents Make a Difference	0.00	3,800.00	3,800.00	0.00	925.00	925.00
Police Athletic League	0.00	36,580.00	36,580.00	0.00	6,800.00	6,800.00
Protect Florida Whales	0.00	43,750.00	43,750.00	0.00	9,675.00	9,675.00
Protect Our Reefs	0.00	79,050.00	79,050.00	0.00	17,000.00	17,000.00
Protect Wild Dolphins	0.00	157,620.00	157,620.00	0.00	44,760.00	44,760.00
Ringling School of Art & Design	0.00	425.00	425.00	0.00	50.00	50.00
Rollins University	0.00	500.00	500.00	0.00	50.00	50.00
Saint Leo University	0.00	150.00	150.00	0.00	8,350.00	8,350.00
Saint Thomas University	0.00	275.00	275.00	0.00	0.00	0.00
Salutes Firefighters	0.00	34,560.00	34,560.00	0.00	14,440.00	14,440.00
Save Our Seas	0.00	46,625.00	46,625.00	0.00	20,325.00	20,325.00
Save The Manatee	0.00	110,760.00	110,760.00	0.00	31,340.00	31,340.00
Sea Turtle	0.00	144,182.50	144,182.50	0.00	25,462.50	25,462.50
Share the Road-Bike Florida	0.00	14,130.00	14,130.00	0.00	2,775.00	2,775.00
Southeastern College	0.00	25.00	25.00	0.00	25.00	25.00
Special Olympics	0.00	10,095.00	10,095.00	0.00	1,740.00	1,740.00
Sportsmen's National Land Trust	0.00	12,550.00	12,550.00	0.00	8,300.00	8,300.00
Stetson University	0.00	1,400.00	1,400.00	0.00	250.00	250.00
Stop Child Abuse	0.00	14,400.00	14,400.00	0.00	6,050.00	6,050.00
Stop Heart Disease	0.00	27,500.00	27,500.00	0.00	3,825.00	3,825.00
Support Homeownership for All	0.00	525.00	525.00	0.00	75.00	75.00
Support Law Enforcement	0.00	18,180.00	18,180.00	0.00	5,080.00	5,080.00
Support Soccer	0.00	9,400.00	9,400.00	0.00	4,000.00	4,000.00
Tampa Bay Buccaneers	0.00	11,025.00	11,025.00	0.00	90,950.00	90,950.00
Tampa Bay Devil Rays	0.00	125.00	125.00	0.00	2,200.00	2,200.00
Tampa Bay Estuary	0.00	5,910.00	5,910.00	0.00	7,350.00	7,350.00
Tampa Bay Lightning	0.00	800.00	800.00	0.00	14,550.00	14,550.00
Tampa Bay Storm	0.00	0.00	0.00	0.00	25.00	25.00
U S Paratrooper	0.00	3,860.00	3,860.00	0.00	3,000.00	3,000.00
U. S. Marine Corps	0.00	37,785.00	37,785.00	0.00	18,750.00	18,750.00
U.S. Olympic	0.00	19,320.00	19,320.00	0.00	1,890.00	1,890.00
United We Stand	0.00	45,125.00	45,125.00	0.00	14,125.00	14,125.00
University of Central Florida	0.00	13,125.00	13,125.00	0.00	2,625.00	2,625.00
University of Florida	0.00	124,875.00	124,875.00	0.00	39,650.00	39,650.00
University of Miami	0.00	64,700.00	64,700.00	0.00	5,400.00	5,400.00
University of North Florida	0.00	1,000.00	1,000.00	0.00	350.00	350.00
University of South Florida	0.00	5,175.00	5,175.00	0.00	20,450.00	20,450.00
University of Tampa	0.00	550.00	550.00	0.00	1,775.00	1,775.00
University of West Florida	0.00	900.00	900.00	0.00	300.00	300.00
Warner Southern College	0.00	100.00	100.00	0.00	0.00	0.00
<b>TOTAL SPECIALTY PLATES</b>	<b>\$ 0.00</b>	<b>\$ 2,490,209.50</b>	<b>\$ 2,490,209.50</b>	<b>\$ 0.00</b>	<b>\$ 810,403.50</b>	<b>\$ 810,403.50</b>

**TITLE FEES**

\$2 Wrecker Operator Fee	\$ 0.00	\$ 4,196.00	\$ 4,196.00	\$ 0.00	\$ 548.00	\$ 548.00
\$21 State Transportation Title Fee	0.00	4,195,420.00	4,195,420.00	0.00	2,453,955.00	2,453,955.00
Base Title \$2.00	0.00	418,078.00	418,078.00	0.00	242,784.00	242,784.00
Base Title \$3.00	0.00	8,937.00	8,937.00	0.00	1,583.75	1,583.75
Base Title (Vessels) \$1.50	0.00	10,323.00	10,323.00	0.00	8,979.00	8,979.00
Base Title Fee \$1.00	0.00	161.00	161.00	0.00	52.00	52.00
CSEP Fees	0.00	0.00	0.00	0.00	0.00	0.00

**REVENUE BY COUNTY  
JULY 2006 THRU JUNE 2007**

DESCRIPTION	County			County		
	Retained	State Revenue	TOTAL	Retained	State Revenue	TOTAL
	<b>PALM BEACH</b>			<b>PASCO</b>		
Fast Title	0.00	31,972.50	31,972.50	0.00	19,534.50	19,534.50
Fast Title Odometer Fee	0.00	42,630.00	42,630.00	0.00	26,046.00	26,046.00
Lemon Law Fee	39,452.00	0.00	39,452.00	33,032.00	0.00	33,032.00
Lien Fee	0.00	108,071.00	108,071.00	0.00	78,265.00	78,265.00
Lien Fee ( Vessel)	0.00	0.00	0.00	0.00	0.00	0.00
Lien Service Fee	0.00	17.50	17.50	0.00	33.75	33.75
Local Fast Title	74,501.00	0.00	74,501.00	45,580.50	0.00	45,580.50
Local Option Fee	594,304.25	0.00	594,304.25	528,982.56	0.00	528,982.56
Local Vessel Fast Title	1,727.50	0.00	1,727.50	1,692.50	0.00	1,692.50
Mobile Home Fee	0.00	889.60	889.60	0.00	1,498.00	1,498.00
Non-game Wildlife Fee	0.00	121,752.00	121,752.00	0.00	58,640.00	58,640.00
Odometer Fee	0.00	207,713.00	207,713.00	0.00	119,117.00	119,117.00
Off - Highway 1	0.00	39,042.00	39,042.00	0.00	61,425.00	61,425.00
Off - Highway 2	0.00	507.00	507.00	0.00	663.00	663.00
Off - Highway Late Fee	0.00	1,025.00	1,025.00	0.00	1,270.00	1,270.00
Off - Highway Late Fee (County ret.)	1,025.00	0.00	1,025.00	1,270.00	0.00	1,270.00
Off - Highway Red. State Sales Tax	0.00	0.00	0.00	0.00	0.00	0.00
Out of State Vessel Fee	0.00	2,504.00	2,504.00	0.00	1,932.00	1,932.00
State Sales Tax	18,182,767.07	0.00	18,182,767.07	6,363,331.19	0.00	6,363,331.19
Title Late Fee	0.00	295,465.00	295,465.00	0.00	115,480.00	115,480.00
Title Rebuilt Fee	0.00	11,520.00	11,520.00	0.00	560.00	560.00
Title Security Fee	0.00	207,713.00	207,713.00	0.00	119,115.00	119,115.00
Title Service Fee - \$1.25	6,308.75	0.00	6,308.75	3,530.00	0.00	3,530.00
Title Service Fee - \$4.25	879,653.75	0.00	879,653.75	506,148.75	0.00	506,148.75
Vessel County Late Fee	5,365.00	0.00	5,365.00	3,820.00	0.00	3,820.00
Vessel Duplicate Title Fee	0.00	1,687.50	1,687.50	0.00	1,048.50	1,048.50
Vessel Fast Title	0.00	1,732.50	1,732.50	0.00	1,692.50	1,692.50
Vessel Late Fee	0.00	0.00	0.00	0.00	0.00	0.00
Vessel Title Service Fee	28,612.50	0.00	28,612.50	24,195.00	0.00	24,195.00
Vessel Transfer Fee	0.00	6,215.00	6,215.00	0.00	5,093.00	5,093.00
Wrecker Lien Service Fee	5,245.00	0.00	5,245.00	685.00	0.00	685.00
<b>TOTAL TITLE FEES</b>	<b>\$ 19,818,961.82</b>	<b>\$ 5,717,571.60</b>	<b>\$ 25,536,533.42</b>	<b>\$ 7,512,267.50</b>	<b>\$ 3,319,315.00</b>	<b>\$ 10,831,582.50</b>

**DEALER LICENSE FEES**

Address Change MH/RV	\$ 0.00	\$ 0.00	\$ 0.00	\$ 0.00	\$ 0.00	\$ 0.00
Address Change Motor Vehicle	0.00	0.00	0.00	0.00	0.00	0.00
Add Location License Fee Dir Lic	0.00	0.00	0.00	0.00	0.00	0.00
BH/DH/RV License Renewal Fee	0.00	0.00	0.00	0.00	0.00	0.00
Dealer License Name Change	0.00	0.00	0.00	0.00	0.00	0.00
Dealer License Delinquent Fee	0.00	0.00	0.00	0.00	0.00	0.00
Dealer License Fee	0.00	0.00	0.00	0.00	0.00	0.00
Dealer License MH/RV Fee	0.00	0.00	0.00	0.00	0.00	0.00
MH/RV License Renewal Fee	0.00	0.00	0.00	0.00	0.00	0.00
Manufacturer License Renewal Fee	0.00	0.00	0.00	0.00	0.00	0.00
Non Resident Dealer Tax	0.00	0.00	0.00	0.00	0.00	0.00
Non Resident Tax Banking & Finance	0.00	0.00	0.00	0.00	0.00	0.00
Vehicle DLR License Renewal Fee	0.00	0.00	0.00	0.00	0.00	0.00
<b>TOTAL DEALER LICENSE FEES</b>	<b>\$ 0.00</b>	<b>\$ 0.00</b>	<b>\$ 0.00</b>	<b>\$ 0.00</b>	<b>\$ 0.00</b>	<b>\$ 0.00</b>

**MISCELLANEOUS REVENUES**

Bad Check Penalty	\$ 13,226.70	\$ 0.00	\$ 13,226.70	\$ 90.00	\$ 0.00	\$ 90.00
DOR - Sales Tax	5,826.08	0.00	5,826.08	0.00	0.00	0.00
Driver License Fees Bad Check	0.00	0.00	0.00	0.00	0.00	0.00
Fingerprint Fee	0.00	0.00	0.00	0.00	0.00	0.00
Interest Owed	0.00	71,503.48	71,503.48	0.00	0.00	0.00
MVL Fees	0.00	2,525.90	2,525.90	0.00	11.75	11.75
<b>TOTAL MISCELLANEOUS FEES</b>	<b>\$ 19,052.78</b>	<b>\$ 74,029.38</b>	<b>\$ 93,082.16</b>	<b>\$ 90.00</b>	<b>\$ 11.75</b>	<b>\$ 101.75</b>

**SUMMARY:**

BASE TAX	\$ 0.00	\$ 37,552,024.29	\$ 37,552,024.29	\$ 0.00	\$ 13,750,878.01	\$ 13,750,878.01
REGISTRATIONS	4,407,427.78	21,397,962.64	25,805,390.42	1,588,126.56	8,614,064.88	10,202,191.44
SPECIALTY PLATES	0.00	2,490,209.50	2,490,209.50	0.00	810,403.50	810,403.50
TITLES	19,818,961.82	5,717,571.60	25,536,533.42	7,512,267.50	3,319,315.00	10,831,582.50
DEALER LICENSE	0.00	0.00	0.00	0.00	0.00	0.00
MISCELLANEOUS REVENUE	19,052.78	74,029.38	93,082.16	90.00	11.75	101.75
<b>TOTAL</b>	<b>\$ 24,245,442.38</b>	<b>\$ 67,231,797.41</b>	<b>\$ 91,477,239.79</b>	<b>\$ 9,100,484.06</b>	<b>\$ 26,494,673.14</b>	<b>\$ 35,595,157.20</b>
LESS REFUNDS	(3,433.70)	(92,033.35)	(95,467.05)	(40.35)	(31,038.35)	(31,078.70)
<b>GRAND TOTAL</b>	<b>\$ 24,242,008.68</b>	<b>\$ 67,139,764.06</b>	<b>\$ 91,381,772.74</b>	<b>\$ 9,100,443.71</b>	<b>\$ 26,463,634.79</b>	<b>\$ 35,564,078.50</b>

**REVENUE BY COUNTY  
JULY 2006 THRU JUNE 2007**

DESCRIPTION	County			County		
	Retained	State Revenue	TOTAL	Retained	State Revenue	TOTAL
	<b>PINELLAS</b>			<b>POLK</b>		
<b>REGISTRATION FEES</b>						
\$ .50 Vessel Manatee Fee	\$ 0.00	\$ 26,317.50	\$ 26,317.50	\$ 0.00	\$ 15,970.00	\$ 15,970.00
\$1.00 Vessel Manatee Fee	0.00	52,635.00	52,635.00	0.00	31,940.00	31,940.00
\$1.50 Trans. Disadvantaged	0.00	1,061,796.00	1,061,796.00	0.00	599,553.00	599,553.00
\$2 Surcharge Fee	0.00	2,600,546.00	2,600,546.00	0.00	1,104,270.00	1,104,270.00
\$4 TDTF Gov.'s Alliance for Employ.	0.00	8,788.00	8,788.00	0.00	4,236.00	4,236.00
\$5 Commercial Fee	0.00	189,055.00	189,055.00	0.00	73,670.00	73,670.00
1/2 Yr. Advanced Replacement Fee	0.00	605.00	605.00	0.00	2,307.00	2,307.00
Advanced Replacement Fee	0.00	2,555,460.00	2,555,460.00	0.00	1,084,778.00	1,084,778.00
Agriculture Trailer	0.00	0.00	0.00	0.00	0.00	0.00
Air Pollution Control	0.00	1,571,504.00	1,571,504.00	0.00	655,842.00	655,842.00
Amateur Radio Annual Fee	0.00	496.50	496.50	0.00	307.50	307.50
Amateur Radio Initial Fee	0.00	100.00	100.00	0.00	60.00	60.00
Apportioned Reg. Fee (Other Juris.)	0.00	2,377,389.82	2,377,389.82	0.00	0.00	0.00
Aquatic Plant Fee	0.00	81,168.00	81,168.00	0.00	53,290.00	53,290.00
Authenticated Process Fee	0.00	0.00	0.00	0.00	0.00	0.00
Brain and Spinal Cord Fee	0.00	86,113.00	86,113.00	0.00	52,817.00	52,817.00
Branch Fee	1,032,014.50	62,708.00	1,094,722.50	442,050.50	2,556.50	444,607.00
Civil Penalty	0.00	0.00	0.00	0.00	0.00	0.00
Co. E-Comm Vessel Service Fee	0.00	1.13	1.13	0.00	0.00	0.00
Co. Service Fee E-Comm	0.00	118,123.00	118,123.00	0.00	4,992.00	4,992.00
Co. Service Fee PP E-Comm	0.00	761.25	761.25	0.00	78.75	78.75
Co. Vessel Service Fee E-Comm	0.00	6,373.84	6,373.84	0.00	74.80	74.80
County E-Comm PP Service Fee	0.00	1.50	1.50	0.00	0.00	0.00
County E-Comm Service Fee	0.00	61.25	61.25	0.00	45.00	45.00
County Manatee Fee	0.00	52,622.00	52,622.00	0.00	31,928.00	31,928.00
County Registration Fee	370,184.65	63,429.50	433,614.15	193,789.80	477.00	194,266.80
County Retained Vessel Fee	368,464.79	65,834.60	434,299.39	165,510.84	413.70	165,924.54
Dealer L. P.	0.00	0.00	0.00	0.00	0.00	0.00
Dealer Motor Cycle	0.00	0.00	0.00	0.00	0.00	0.00
Decal Fee	0.00	57,180.00	57,180.00	0.00	21,990.00	21,990.00
Decal Mailing Fee	395.15	72,004.40	72,399.55	0.65	2,987.40	2,988.05
Decal on Demand	0.00	1,386,171.00	1,386,171.00	0.00	635,565.00	635,565.00
Delinquent Fee	0.00	399,615.00	399,615.00	0.00	219,382.38	219,382.38
Emergency Medical Service Fee	0.00	159,215.00	159,215.00	0.00	66,544.10	66,544.10
FRVIS Fee	0.00	814,042.00	814,042.00	0.00	345,243.50	345,243.50
Fleet Management Fee	0.00	11,992.00	11,992.00	0.00	9,042.00	9,042.00
Fleet Replacement Fee	0.00	187.50	187.50	0.00	685.50	685.50
Front End Plates	0.00	0.00	0.00	0.00	0.00	0.00
High Occupancy or Hybrid Vehicle Decal	0.00	7.00	7.00	0.00	55.00	55.00
Horseless Carriage Manufacturer Fee	0.00	0.00	0.00	0.00	0.00	0.00
Initial Registration Fee	0.00	6,315,313.90	6,315,313.90	0.00	3,620,900.00	3,620,900.00
Juvenile Justice	0.00	1,300,492.00	1,300,492.00	0.00	552,227.00	552,227.00
Law Enforcement Radio Syst. TF	0.00	1,300,492.00	1,300,492.00	0.00	552,227.00	552,227.00
Manufacturer's Fee	0.00	803.50	803.50	0.00	464.75	464.75
Marine Resources Fee	0.00	861.05	861.05	0.00	480.87	480.87
Mobile Home Relocation Fee	0.00	39,810.00	39,810.00	0.00	46,666.00	46,666.00
Motorcycle Safety Education	0.00	82,532.50	82,532.50	0.00	43,872.50	43,872.50
Non-Resident / Alien Fee - Vessel	0.00	750.00	750.00	0.00	200.00	200.00
Original License Plate Fee	0.00	1,746,798.00	1,746,798.00	0.00	868,903.00	868,903.00
Parking Permit - \$5 TDTF	0.00	10,985.00	10,985.00	0.00	5,295.00	5,295.00
Parking Permit Service Fee	31,030.50	0.00	31,030.50	24,591.00	0.00	24,591.00
Personalized Fee	0.00	252,880.00	252,880.00	0.00	126,090.00	126,090.00
Plate Fee	0.00	54,840.00	54,840.00	0.00	0.00	0.00
Property Appraiser Fee	803.50	0.00	803.50	464.75	0.00	464.75
Reflectorization	0.00	648,760.00	648,760.00	0.00	277,059.00	277,059.00
Return Plate Fee	0.00	0.00	0.00	0.00	0.00	0.00
Sample Plate Fee	0.00	0.00	0.00	0.00	0.00	0.00
Save The Turtle Sticker	0.00	5,179.91	5,179.91	0.00	1,458.00	1,458.00
Semi-annual Fee	0.00	1,487.50	1,487.50	0.00	5,650.00	5,650.00
Service Fee	3,710,742.50	0.00	3,710,742.50	1,664,222.50	0.00	1,664,222.50
Southeastern Guide Dogs	0.00	4,998.75	4,998.75	0.00	732.00	732.00
State E-Comm Service Fee	0.00	61.25	61.25	0.00	45.00	45.00
State E-Comm Vessel Service Fee	0.00	1.12	1.12	0.00	0.00	0.00
State Service Fee E-Comm	0.00	177,184.50	177,184.50	0.00	7,488.00	7,488.00
State Service Fee PP E-Comm	0.00	761.25	761.25	0.00	78.75	78.75
State Vessel Serv. Fee E-Comm	0.00	9,922.91	9,922.91	0.00	116.45	116.45
Street Rod Processing Fee	0.00	165.00	165.00	0.00	165.00	165.00
Tag Mailing Fee	9,616.35	24,282.60	33,898.95	0.00	859.15	859.15
Tag Processing Fee	0.00	233,870.00	233,870.00	0.00	97,556.00	97,556.00

**REVENUE BY COUNTY  
JULY 2006 THRU JUNE 2007**

DESCRIPTION	County			County		
	Retained	State Revenue	TOTAL	Retained	State Revenue	TOTAL
	<b>PINELLAS</b>			<b>POLK</b>		
Temp Tag Flat Tax	0.00	86,113.00	86,113.00	0.00	52,817.00	52,817.00
Temp Tag Mail Fee (25 Tags)	0.00	0.00	0.00	0.00	0.00	0.00
Temporarily Employed LP	0.00	80.00	80.00	0.00	1,560.00	1,560.00
Temporary Operating Permit	0.00	537.00	537.00	0.00	4,278.00	4,278.00
Temporary PP Service Fee	5,492.50	0.00	5,492.50	2,647.50	0.00	2,647.50
Temporary Parking Permit	0.00	7,689.50	7,689.50	0.00	3,706.50	3,706.50
Temporary Tag Mail Fee(5 tags)	0.00	0.00	0.00	0.00	0.00	0.00
Transfer Fee	0.00	886,711.50	886,711.50	0.00	50,895.00	50,895.00
Unaccounted Parking Permit	0.00	12.50	12.50	0.00	25.00	25.00
Unaccounted Plate	0.00	2,480.00	2,480.00	0.00	1,910.00	1,910.00
Unaccounted Temp Plate	0.00	14.00	14.00	0.00	32.00	32.00
Vessel Law Enforcement Radio TF	0.00	52,632.00	52,632.00	0.00	31,936.00	31,936.00
Vessel Service Fee County 68	106,481.25	0.00	106,481.25	72,639.00	0.00	72,639.00
Vet. Subsequent PP Service Fee	2,743.00	0.00	2,743.00	1,787.00	0.00	1,787.00
Voluntary Child Safety Seat	0.00	2,310.30	2,310.30	0.00	1,263.00	1,263.00
Voluntary Election Campaign	0.00	833.07	833.07	0.00	245.00	245.00
Voluntary Mothers Against Drunk Driving	0.00	2,929.71	2,929.71	0.00	1,040.00	1,040.00
Voluntary Non-game Wildlife	0.00	2,243.45	2,243.45	0.00	408.00	408.00
Voluntary Organ Tissue Donor	0.00	2,992.26	2,992.26	0.00	843.00	843.00
Voluntary Prevent Blindness	0.00	5,469.71	5,469.71	0.00	815.00	815.00
Voluntary Stop Heart Disease	0.00	748.19	748.19	0.00	153.00	153.00
Voluntary Transportation Disadvantaged	0.00	1,364.02	1,364.02	0.00	338.00	338.00
Voluntary Vessel Save The Manatee	0.00	5,741.47	5,741.47	0.00	1,711.00	1,711.00
<b>TOTAL REGISTRATION FEES</b>	<b>\$ 5,637,968.69</b>	<b>\$ 27,156,438.21</b>	<b>\$ 32,794,406.90</b>	<b>\$ 2,567,703.54</b>	<b>\$ 11,383,610.10</b>	<b>\$ 13,951,313.64</b>

**SPECIALTY LICENSE PLATES**

A State of Vision	\$ 0.00	\$ 375.00	\$ 375.00	\$ 0.00	\$ 300.00	\$ 300.00
Agriculture Education	0.00	25.00	25.00	0.00	400.00	400.00
Agriculture in The Classroom	0.00	8,540.00	8,540.00	0.00	16,660.00	16,660.00
Air Force	0.00	9,300.00	9,300.00	0.00	4,155.00	4,155.00
American Red Cross	0.00	1,450.00	1,450.00	0.00	850.00	850.00
Animal Friend	0.00	22,425.00	22,425.00	0.00	8,525.00	8,525.00
Aquaculture	0.00	20,270.00	20,270.00	0.00	7,685.00	7,685.00
Army	0.00	13,065.00	13,065.00	0.00	6,315.00	6,315.00
Barry University	0.00	425.00	425.00	0.00	200.00	200.00
Bethune-Cookman College	0.00	5,900.00	5,900.00	0.00	6,500.00	6,500.00
Boy Scouts	0.00	4,160.00	4,160.00	0.00	1,820.00	1,820.00
Challenger	0.00	45,075.00	45,075.00	0.00	26,375.00	26,375.00
Choose Life	0.00	40,600.00	40,600.00	0.00	20,020.00	20,020.00
Clearwater Christian College	0.00	700.00	700.00	0.00	0.00	0.00
Coast Guard	0.00	8,715.00	8,715.00	0.00	1,215.00	1,215.00
Conserve Wildlife	0.00	24,585.00	24,585.00	0.00	9,600.00	9,600.00
Discover Florida Oceans	0.00	21,025.00	21,025.00	0.00	5,875.00	5,875.00
Donate Organs-Pass it on	0.00	350.00	350.00	0.00	1,225.00	1,225.00
Eckerd College	0.00	5,750.00	5,750.00	0.00	175.00	175.00
Edward Waters College	0.00	300.00	300.00	0.00	375.00	375.00
Embry-Riddle Aeronautical Univ	0.00	1,625.00	1,625.00	0.00	525.00	525.00
End Breast Cancer	0.00	28,150.00	28,150.00	0.00	20,525.00	20,525.00
Everglades River of Grass	0.00	17,500.00	17,500.00	0.00	4,980.00	4,980.00
Family First	0.00	5,625.00	5,625.00	0.00	2,325.00	2,325.00
Family Values	0.00	5,650.00	5,650.00	0.00	1,525.00	1,525.00
Fish Florida	0.00	17,380.00	17,380.00	0.00	5,126.00	5,126.00
FI Hospital College of Health Sciences	0.00	0.00	0.00	0.00	125.00	125.00
Flagler College	0.00	925.00	925.00	0.00	650.00	650.00
Florida A & M University	0.00	15,250.00	15,250.00	0.00	15,725.00	15,725.00
Florida Arts	0.00	52,080.00	52,080.00	0.00	10,800.00	10,800.00
Florida Atlantic University	0.00	625.00	625.00	0.00	525.00	525.00
Florida College	0.00	75.00	75.00	0.00	175.00	175.00
Florida Educational	0.00	40,640.00	40,640.00	0.00	23,600.00	23,600.00
Florida Gulf Coast University	0.00	650.00	650.00	0.00	250.00	250.00
Florida Institute of Technology	0.00	650.00	650.00	0.00	475.00	475.00
Florida International University	0.00	550.00	550.00	0.00	250.00	250.00
Florida Marlins	0.00	400.00	400.00	0.00	275.00	275.00
Florida Memorial College	0.00	500.00	500.00	0.00	750.00	750.00
Florida Panthers	0.00	200.00	200.00	0.00	325.00	325.00
Florida Salute to Veterans	0.00	25,680.00	25,680.00	0.00	9,420.00	9,420.00
Florida Sheriff's Youth Ranch	0.00	8,900.00	8,900.00	0.00	3,400.00	3,400.00
Florida Southern College	0.00	425.00	425.00	0.00	5,600.00	5,600.00
Florida State University	0.00	91,275.00	91,275.00	0.00	52,975.00	52,975.00
Florida Wildflower	0.00	14,130.00	14,130.00	0.00	6,660.00	6,660.00
Girl Scouts of America	0.00	40.00	40.00	0.00	0.00	0.00
Golf Capital of the World	0.00	25,600.00	25,600.00	0.00	14,325.00	14,325.00
Hospice Everyday is a Gift	0.00	17,075.00	17,075.00	0.00	6,575.00	6,575.00

**REVENUE BY COUNTY  
JULY 2006 THRU JUNE 2007**

DESCRIPTION	County			County			
	Retained	State Revenue	TOTAL	Retained	State Revenue	TOTAL	
		<b>PINELLAS</b>				<b>POLK</b>	
Imagine-Florida Food Banks	0.00	18,250.00	18,250.00	0.00	4,875.00	4,875.00	
Indian River Lagoon	0.00	16,290.00	16,290.00	0.00	7,185.00	7,185.00	
Invest in Children	0.00	24,620.00	24,620.00	0.00	8,520.00	8,520.00	
Jacksonville Jaguars	0.00	1,650.00	1,650.00	0.00	1,725.00	1,725.00	
Jacksonville University	0.00	250.00	250.00	0.00	200.00	200.00	
Keep Kids Drug Free	0.00	11,175.00	11,175.00	0.00	4,050.00	4,050.00	
Kids Deserve Justice	0.00	1,700.00	1,700.00	0.00	825.00	825.00	
Large Mouth Bass	0.00	17,150.00	17,150.00	0.00	17,250.00	17,250.00	
Live The Dream	0.00	5,200.00	5,200.00	0.00	4,325.00	4,325.00	
Lynn University	0.00	125.00	125.00	0.00	100.00	100.00	
Miami Dolphins	0.00	15,575.00	15,575.00	0.00	9,600.00	9,600.00	
Miami Heat	0.00	2,875.00	2,875.00	0.00	1,300.00	1,300.00	
Motorcycle Specialty Plate	0.00	16,835.00	16,835.00	0.00	7,360.00	7,360.00	
Navy	0.00	9,045.00	9,045.00	0.00	4,860.00	4,860.00	
New College	0.00	725.00	725.00	0.00	100.00	100.00	
Nova Southeastern University	0.00	925.00	925.00	0.00	375.00	375.00	
Orlando Magic	0.00	2,000.00	2,000.00	0.00	2,575.00	2,575.00	
Orlando Predators	0.00	0.00	0.00	0.00	0.00	0.00	
Palm Beach Atlantic University	0.00	200.00	200.00	0.00	50.00	50.00	
Panther	0.00	122,525.00	122,525.00	0.00	44,450.00	44,450.00	
Parents Make a Difference	0.00	1,650.00	1,650.00	0.00	1,175.00	1,175.00	
Police Athletic League	0.00	10,560.00	10,560.00	0.00	4,740.00	4,740.00	
Protect Florida Whales	0.00	23,775.00	23,775.00	0.00	9,850.00	9,850.00	
Protect Our Reefs	0.00	88,775.00	88,775.00	0.00	12,475.00	12,475.00	
Protect Wild Dolphins	0.00	118,260.00	118,260.00	0.00	30,660.00	30,660.00	
Ringling School of Art & Design	0.00	800.00	800.00	0.00	175.00	175.00	
Rollins University	0.00	525.00	525.00	0.00	425.00	425.00	
Saint Leo University	0.00	1,100.00	1,100.00	0.00	575.00	575.00	
Saint Thomas University	0.00	50.00	50.00	0.00	350.00	350.00	
Salutes Firefighters	0.00	18,220.00	18,220.00	0.00	8,560.00	8,560.00	
Save Our Seas	0.00	38,765.00	38,765.00	0.00	10,070.00	10,070.00	
Save The Manatee	0.00	100,780.00	100,780.00	0.00	29,140.00	29,140.00	
Sea Turtle	0.00	83,335.00	83,335.00	0.00	21,805.00	21,805.00	
Share the Road-Bike Florida	0.00	12,645.00	12,645.00	0.00	2,820.00	2,820.00	
Southeastern College	0.00	75.00	75.00	0.00	1,375.00	1,375.00	
Special Olympics	0.00	5,700.00	5,700.00	0.00	1,815.00	1,815.00	
Sportsmen's National Land Trust	0.00	4,450.00	4,450.00	0.00	10,600.00	10,600.00	
Stetson University	0.00	2,325.00	2,325.00	0.00	500.00	500.00	
Stop Child Abuse	0.00	8,900.00	8,900.00	0.00	5,275.00	5,275.00	
Stop Heart Disease	0.00	16,000.00	16,000.00	0.00	3,800.00	3,800.00	
Support Homeownership for All	0.00	525.00	525.00	0.00	1,300.00	1,300.00	
Support Law Enforcement	0.00	9,100.00	9,100.00	0.00	3,760.00	3,760.00	
Support Soccer	0.00	7,075.00	7,075.00	0.00	3,425.00	3,425.00	
Tampa Bay Buccaneers	0.00	210,600.00	210,600.00	0.00	40,025.00	40,025.00	
Tampa Bay Devil Rays	0.00	15,350.00	15,350.00	0.00	600.00	600.00	
Tampa Bay Estuary	0.00	41,085.00	41,085.00	0.00	3,630.00	3,630.00	
Tampa Bay Lightning	0.00	33,350.00	33,350.00	0.00	4,000.00	4,000.00	
Tampa Bay Storm	0.00	25.00	25.00	0.00	0.00	0.00	
U S Paratrooper	0.00	4,840.00	4,840.00	0.00	2,720.00	2,720.00	
U. S. Marine Corps	0.00	32,415.00	32,415.00	0.00	14,745.00	14,745.00	
U.S. Olympic	0.00	9,315.00	9,315.00	0.00	2,535.00	2,535.00	
United We Stand	0.00	21,575.00	21,575.00	0.00	9,275.00	9,275.00	
University of Central Florida	0.00	11,000.00	11,000.00	0.00	5,825.00	5,825.00	
University of Florida	0.00	122,525.00	122,525.00	0.00	97,675.00	97,675.00	
University of Miami	0.00	13,425.00	13,425.00	0.00	12,425.00	12,425.00	
University of North Florida	0.00	850.00	850.00	0.00	450.00	450.00	
University of South Florida	0.00	42,750.00	42,750.00	0.00	12,800.00	12,800.00	
University of Tampa	0.00	3,600.00	3,600.00	0.00	600.00	600.00	
University of West Florida	0.00	1,475.00	1,475.00	0.00	200.00	200.00	
Warner Southern College	0.00	75.00	75.00	0.00	2,675.00	2,675.00	
<b>TOTAL SPECIALTY PLATES</b>	<b>\$ 0.00</b>	<b>\$ 1,989,395.00</b>	<b>\$ 1,989,395.00</b>	<b>\$ 0.00</b>	<b>\$ 800,731.00</b>	<b>\$ 800,731.00</b>	

**TITLE FEES**

\$2 Wrecker Operator Fee	\$ 0.00	\$ 1,670.00	\$ 1,670.00	\$ 0.00	\$ 1,314.00	\$ 1,314.00
\$21 State Transportation Title Fee	0.00	5,105,121.00	5,105,121.00	0.00	3,603,516.00	3,603,516.00
Base Title \$2.00	0.00	1,031,632.00	1,031,632.00	0.00	356,051.25	356,051.25
Base Title \$3.00	0.00	16,540.00	16,540.00	0.00	8,259.25	8,259.25
Base Title (Vessels) \$1.50	0.00	17,236.50	17,236.50	0.00	9,837.00	9,837.00
Base Title Fee \$1.00	0.00	495.00	495.00	0.00	196.00	196.00
CSEP Fees	0.00	0.00	0.00	0.00	0.00	0.00

**REVENUE BY COUNTY  
JULY 2006 THRU JUNE 2007**

DESCRIPTION	County			County		
	Retained	State Revenue	TOTAL	Retained	State Revenue	TOTAL
	<b>PINELLAS</b>			<b>POLK</b>		
Fast Title	0.00	89,263.00	89,263.00	0.00	50,670.25	50,670.25
Fast Title Odometer Fee	0.00	119,008.00	119,008.00	0.00	67,502.00	67,502.00
Lemon Law Fee	210,952.00	0.00	210,952.00	62,738.00	0.00	62,738.00
Lien Fee	0.00	619,380.00	619,380.00	0.00	147,420.75	147,420.75
Lien Fee ( Vessel)	0.00	0.00	0.00	0.00	2.00	2.00
Lien Service Fee	0.00	27.50	27.50	0.00	28.75	28.75
Local Fast Title	208,092.50	0.00	208,092.50	118,111.00	0.00	118,111.00
Local Option Fee	1,002,861.71	0.00	1,002,861.71	633,239.81	0.00	633,239.81
Local Vessel Fast Title	6,640.00	0.00	6,640.00	5,540.00	0.00	5,540.00
Mobile Home Fee	0.00	871.00	871.00	0.00	6,270.70	6,270.70
Non-game Wildlife Fee	0.00	155,136.00	155,136.00	0.00	69,444.00	69,444.00
Odometer Fee	0.00	514,136.00	514,136.00	0.00	175,874.00	175,874.00
Off - Highway 1	0.00	57,591.00	57,591.00	0.00	62,478.00	62,478.00
Off - Highway 2	0.00	572.00	572.00	0.00	494.00	494.00
Off - Highway Late Fee	0.00	1,090.00	1,090.00	0.00	805.00	805.00
Off - Highway Late Fee (County ret.)	1,090.00	0.00	1,090.00	805.00	0.00	805.00
Off - Highway Red. State Sales Tax	0.00	0.00	0.00	0.00	0.00	0.00
Out of State Vessel Fee	0.00	3,360.00	3,360.00	0.00	2,172.00	2,172.00
State Sales Tax	14,204,455.38	0.00	14,204,455.38	8,040,577.61	0.00	8,040,577.61
Title Late Fee	0.00	343,195.00	343,195.00	0.00	222,933.20	222,933.20
Title Rebuilt Fee	0.00	1,000.00	1,000.00	0.00	600.00	600.00
Title Security Fee	0.00	514,135.00	514,135.00	0.00	175,871.00	175,871.00
Title Service Fee - \$1.25	12,311.25	0.00	12,311.25	10,192.50	0.00	10,192.50
Title Service Fee - \$4.25	2,175,274.75	0.00	2,175,274.75	734,026.50	0.00	734,026.50
Vessel County Late Fee	8,165.00	0.00	8,165.00	3,740.00	0.00	3,740.00
Vessel Duplicate Title Fee	0.00	2,029.50	2,029.50	0.00	1,352.25	1,352.25
Vessel Fast Title	0.00	6,640.00	6,640.00	0.00	5,540.00	5,540.00
Vessel Late Fee	0.00	0.00	0.00	0.00	0.00	0.00
Vessel Title Service Fee	46,473.75	0.00	46,473.75	26,850.00	0.00	26,850.00
Vessel Transfer Fee	0.00	10,461.00	10,461.00	0.00	5,741.00	5,741.00
Wrecker Lien Service Fee	2,087.50	0.00	2,087.50	1,640.00	0.00	1,640.00
<b>TOTAL TITLE FEES</b>	<b>\$ 17,878,403.84</b>	<b>\$ 8,610,589.50</b>	<b>\$ 26,488,993.34</b>	<b>\$ 9,637,460.42</b>	<b>\$ 4,974,372.40</b>	<b>\$ 14,611,832.82</b>

**DEALER LICENSE FEES**

Address Change MH/RV	\$ 0.00	\$ 0.00	\$ 0.00	\$ 0.00	\$ 0.00	\$ 0.00
Address Change Motor Vehicle	0.00	0.00	0.00	0.00	0.00	0.00
Add Location License Fee Dir Lic	0.00	0.00	0.00	0.00	0.00	0.00
BH/DH/RV License Renewal Fee	0.00	0.00	0.00	0.00	0.00	0.00
Dealer License Name Change	0.00	0.00	0.00	0.00	0.00	0.00
Dealer License Delinquent Fee	0.00	0.00	0.00	0.00	0.00	0.00
Dealer License Fee	0.00	0.00	0.00	0.00	0.00	0.00
Dealer License MH/RV Fee	0.00	0.00	0.00	0.00	0.00	0.00
MH/RV License Renewal Fee	0.00	0.00	0.00	0.00	0.00	0.00
Manufacturer License Renewal Fee	0.00	0.00	0.00	0.00	0.00	0.00
Non Resident Dealer Tax	0.00	0.00	0.00	0.00	0.00	0.00
Non Resident Tax Banking & Finance	0.00	0.00	0.00	0.00	0.00	0.00
Vehicle DLR License Renewal Fee	0.00	0.00	0.00	0.00	0.00	0.00
<b>TOTAL DEALER LICENSE FEES</b>	<b>\$ 0.00</b>	<b>\$ 0.00</b>	<b>\$ 0.00</b>	<b>\$ 0.00</b>	<b>\$ 0.00</b>	<b>\$ 0.00</b>

**MISCELLANEOUS REVENUES**

Bad Check Penalty	\$ 8,460.00	\$ 0.00	\$ 8,460.00	\$ 1,345.00	\$ 0.00	\$ 1,345.00
DOR - Sales Tax	3,224.88	0.00	3,224.88	473.88	0.00	473.88
Driver License Fees Bad Check	0.00	2,724.10	2,724.10	0.00	0.00	0.00
Fingerprint Fee	0.00	0.00	0.00	0.00	0.00	0.00
Interest Owed	0.00	32.00	32.00	0.00	13,195.76	13,195.76
MVL Fees	0.00	1,736.00	1,736.00	0.00	248.20	248.20
<b>TOTAL MISCELLANEOUS FEES</b>	<b>\$ 11,684.88</b>	<b>\$ 4,492.10</b>	<b>\$ 16,176.98</b>	<b>\$ 1,818.88</b>	<b>\$ 13,443.96</b>	<b>\$ 15,262.84</b>

**SUMMARY:**

BASE TAX	\$ 0.00	\$ 53,345,158.39	\$ 53,345,158.39	\$ 0.00	\$ 21,814,123.88	\$ 21,814,123.88
REGISTRATIONS	5,637,968.69	27,156,438.21	32,794,406.90	2,567,703.54	11,383,610.10	13,951,313.64
SPECIALTY PLATES	0.00	1,989,395.00	1,989,395.00	0.00	800,731.00	800,731.00
TITLES	17,878,403.84	8,610,589.50	26,488,993.34	9,637,460.42	4,974,372.40	14,611,832.82
DEALER LICENSE	0.00	0.00	0.00	0.00	0.00	0.00
MISCELLANEOUS REVENUE	11,684.88	4,492.10	16,176.98	1,818.88	13,443.96	15,262.84
<b>TOTAL</b>	<b>\$ 23,528,057.41</b>	<b>\$ 91,106,073.20</b>	<b>\$ 114,634,130.61</b>	<b>\$ 12,206,982.84</b>	<b>\$ 38,986,281.34</b>	<b>\$ 51,193,264.18</b>
LESS REFUNDS	(1,971.80)	(97,042.47)	(99,014.27)	(351.75)	(59,800.22)	(60,151.97)
<b>GRAND TOTAL</b>	<b>\$ 23,526,085.61</b>	<b>\$ 91,009,030.73</b>	<b>\$ 114,535,116.34</b>	<b>\$ 12,206,631.09</b>	<b>\$ 38,926,481.12</b>	<b>\$ 51,133,112.21</b>

**REVENUE BY COUNTY  
JULY 2006 THRU JUNE 2007**

DESCRIPTION	County			County		
	Retained	State Revenue	TOTAL	Retained	State Revenue	TOTAL
	<b>PUTNAM</b>			<b>SANTA ROSA</b>		
<b>REGISTRATION FEES</b>						
\$ .50 Vessel Manatee Fee	\$ 0.00	\$ 4,146.00	\$ 4,146.00	\$ 0.00	\$ 7,063.50	\$ 7,063.50
\$1.00 Vessel Manatee Fee	0.00	8,292.00	8,292.00	0.00	14,127.00	14,127.00
\$1.50 Trans. Disadvantaged	0.00	79,678.50	79,678.50	0.00	163,855.50	163,855.50
\$2 Surcharge Fee	0.00	155,088.00	155,088.00	0.00	298,816.00	298,816.00
\$4 TDTF Gov.'s Alliance for Employ.	0.00	596.00	596.00	0.00	1,056.00	1,056.00
\$5 Commercial Fee	0.00	5,165.00	5,165.00	0.00	7,815.00	7,815.00
1/2 Yr. Advanced Replacement Fee	0.00	105.00	105.00	0.00	92.00	92.00
Advanced Replacement Fee	0.00	154,222.00	154,222.00	0.00	296,836.00	296,836.00
Agriculture Trailer	0.00	0.00	0.00	0.00	0.00	0.00
Air Pollution Control	0.00	86,863.00	86,863.00	0.00	158,252.00	158,252.00
Amateur Radio Annual Fee	0.00	28.50	28.50	0.00	106.50	106.50
Amateur Radio Initial Fee	0.00	5.00	5.00	0.00	10.00	10.00
Apportioned Reg. Fee (Other Juris.)	0.00	0.00	0.00	0.00	0.00	0.00
Aquatic Plant Fee	0.00	14,252.00	14,252.00	0.00	23,598.00	23,598.00
Authenticated Process Fee	0.00	0.00	0.00	0.00	0.00	0.00
Brain and Spinal Cord Fee	0.00	5,705.00	5,705.00	0.00	7,697.00	7,697.00
Branch Fee	60,442.00	1,850.50	62,292.50	104,820.00	0.00	104,820.00
Civil Penalty	0.00	0.00	0.00	0.00	0.00	0.00
Co. E-Comm Vessel Service Fee	0.00	4.52	4.52	0.00	0.00	0.00
Co. Service Fee E-Comm	0.00	3,226.00	3,226.00	0.00	0.00	0.00
Co. Service Fee PP E-Comm	0.00	22.50	22.50	0.00	0.00	0.00
Co. Vessel Service Fee E-Comm	0.00	278.96	278.96	0.00	0.00	0.00
County E-Comm PP Service Fee	0.00	16.50	16.50	0.00	0.00	0.00
County E-Comm Service Fee	0.00	192.50	192.50	0.00	0.00	0.00
County Manatee Fee	0.00	0.00	0.00	0.00	0.00	0.00
County Registration Fee	0.00	0.00	0.00	0.00	0.00	0.00
County Retained Vessel Fee	43,113.44	2,100.90	45,214.34	79,025.44	0.00	79,025.44
Dealer L. P.	0.00	0.00	0.00	0.00	0.00	0.00
Dealer Motor Cycle	0.00	0.00	0.00	0.00	0.00	0.00
Decal Fee	0.00	3,140.00	3,140.00	0.00	4,970.00	4,970.00
Decal Mailing Fee	6,065.80	2,124.20	8,190.00	18,296.65	0.00	18,296.65
Decal on Demand	0.00	89,405.00	89,405.00	0.00	165,677.00	165,677.00
Delinquent Fee	0.00	44,990.00	44,990.00	0.00	73,799.00	73,799.00
Emergency Medical Service Fee	0.00	8,803.00	8,803.00	0.00	16,036.80	16,036.80
FRVIS Fee	0.00	47,982.00	47,982.00	0.00	86,308.00	86,308.00
Fleet Management Fee	0.00	0.00	0.00	0.00	0.00	0.00
Fleet Replacement Fee	0.00	0.00	0.00	0.00	0.00	0.00
Front End Plates	0.00	0.00	0.00	0.00	0.00	0.00
High Occupancy or Hybrid Vehicle Decal	0.00	0.00	0.00	0.00	0.00	0.00
Horseless Carriage Manufacturer Fee	0.00	0.00	0.00	0.00	0.00	0.00
Initial Registration Fee	0.00	372,300.00	372,300.00	0.00	613,860.00	613,860.00
Juvenile Justice	0.00	77,560.00	77,560.00	0.00	149,450.00	149,450.00
Law Enforcement Radio Syst. TF	0.00	77,560.00	77,560.00	0.00	149,450.00	149,450.00
Manufacturer's Fee	0.00	251.25	251.25	0.00	169.50	169.50
Marine Resources Fee	0.00	138.00	138.00	0.00	302.17	302.17
Mobile Home Relocation Fee	0.00	662.00	662.00	0.00	346.00	346.00
Motorcycle Safety Education	0.00	6,642.50	6,642.50	0.00	12,817.50	12,817.50
Non-Resident / Alien Fee - Vessel	0.00	50.00	50.00	0.00	0.00	0.00
Original License Plate Fee	0.00	108,394.00	108,394.00	0.00	196,160.00	196,160.00
Parking Permit - \$5 TDTF	0.00	745.00	745.00	0.00	1,320.00	1,320.00
Parking Permit Service Fee	2,719.50	0.00	2,719.50	5,761.50	0.00	5,761.50
Personalized Fee	0.00	13,700.00	13,700.00	0.00	40,730.00	40,730.00
Plate Fee	0.00	0.00	0.00	0.00	0.00	0.00
Property Appraiser Fee	251.25	0.00	251.25	169.50	0.00	169.50
Reflectorization	0.00	39,159.00	39,159.00	0.00	75,252.50	75,252.50
Return Plate Fee	0.00	0.00	0.00	0.00	0.00	0.00
Sample Plate Fee	0.00	0.00	0.00	0.00	0.00	0.00
Save The Turtle Sticker	0.00	82.90	82.90	0.00	365.00	365.00
Semi-annual Fee	0.00	260.00	260.00	0.00	227.50	227.50
Service Fee	218,822.50	0.00	218,822.50	406,670.00	0.00	406,670.00
Southeastern Guide Dogs	0.00	56.00	56.00	0.00	88.25	88.25
State E-Comm Service Fee	0.00	192.50	192.50	0.00	0.00	0.00
State E-Comm Vessel Service Fee	0.00	4.48	4.48	0.00	0.00	0.00
State Service Fee E-Comm	0.00	4,839.00	4,839.00	0.00	0.00	0.00
State Service Fee PP E-Comm	0.00	22.50	22.50	0.00	0.00	0.00
State Vessel Serv. Fee E-Comm	0.00	434.29	434.29	0.00	0.00	0.00
Street Rod Processing Fee	0.00	24.00	24.00	0.00	21.00	21.00
Tag Mailing Fee	2,291.85	720.70	3,012.55	7,005.35	0.00	7,005.35
Tag Processing Fee	0.00	11,040.00	11,040.00	0.00	35,986.00	35,986.00

**REVENUE BY COUNTY  
JULY 2006 THRU JUNE 2007**

DESCRIPTION	County			County		
	Retained	State Revenue	TOTAL	Retained	State Revenue	TOTAL
	<b>PUTNAM</b>			<b>SANTA ROSA</b>		
Temp Tag Flat Tax	0.00	5,705.00	5,705.00	0.00	7,697.00	7,697.00
Temp Tag Mail Fee (25 Tags)	0.00	0.00	0.00	0.00	0.00	0.00
Temporarily Employed LP	0.00	0.00	0.00	0.00	80.00	80.00
Temporary Operating Permit	0.00	147.00	147.00	0.00	150.00	150.00
Temporary PP Service Fee	372.50	0.00	372.50	657.50	0.00	657.50
Temporary Parking Permit	0.00	521.50	521.50	0.00	924.00	924.00
Temporary Tag Mail Fee(5 tags)	0.00	0.00	0.00	0.00	0.00	0.00
Transfer Fee	0.00	4,158.00	4,158.00	0.00	5,976.00	5,976.00
Unaccounted Parking Permit	0.00	0.00	0.00	0.00	12.50	12.50
Unaccounted Plate	0.00	10.00	10.00	0.00	170.00	170.00
Unaccounted Temp Plate	0.00	0.00	0.00	0.00	24.00	24.00
Vessel Law Enforcement Radio TF	0.00	8,292.00	8,292.00	0.00	14,127.00	14,127.00
Vessel Service Fee County 68	18,882.00	0.00	18,882.00	32,276.25	0.00	32,276.25
Vet. Subsequent PP Service Fee	286.00	0.00	286.00	568.00	0.00	568.00
Voluntary Child Safety Seat	0.00	135.28	135.28	0.00	103.00	103.00
Voluntary Election Campaign	0.00	9.00	9.00	0.00	9.00	9.00
Voluntary Mothers Against Drunk Driving	0.00	105.25	105.25	0.00	115.45	115.45
Voluntary Non-game Wildlife	0.00	60.50	60.50	0.00	55.30	55.30
Voluntary Organ Tissue Donor	0.00	64.15	64.15	0.00	106.00	106.00
Voluntary Prevent Blindness	0.00	57.20	57.20	0.00	46.00	46.00
Voluntary Stop Heart Disease	0.00	12.00	12.00	0.00	10.00	10.00
Voluntary Transportation Disadvantaged	0.00	36.50	36.50	0.00	58.00	58.00
Voluntary Vessel Save The Manatee	0.00	114.05	114.05	0.00	365.00	365.00
<b>TOTAL REGISTRATION FEES</b>	<b>\$ 353,246.84</b>	<b>\$ 1,452,548.13</b>	<b>\$ 1,805,794.97</b>	<b>\$ 655,250.19</b>	<b>\$ 2,632,688.97</b>	<b>\$ 3,287,939.16</b>

**SPECIALTY LICENSE PLATES**

A State of Vision	\$ 0.00	\$ 25.00	\$ 25.00	\$ 0.00	\$ 100.00	\$ 100.00
Agriculture Education	0.00	25.00	25.00	0.00	100.00	100.00
Agriculture in The Classroom	0.00	1,520.00	1,520.00	0.00	2,240.00	2,240.00
Air Force	0.00	495.00	495.00	0.00	6,315.00	6,315.00
American Red Cross	0.00	100.00	100.00	0.00	150.00	150.00
Animal Friend	0.00	775.00	775.00	0.00	3,950.00	3,950.00
Aquaculture	0.00	700.00	700.00	0.00	6,760.00	6,760.00
Army	0.00	1,140.00	1,140.00	0.00	2,565.00	2,565.00
Barry University	0.00	0.00	0.00	0.00	0.00	0.00
Bethune-Cookman College	0.00	1,475.00	1,475.00	0.00	0.00	0.00
Boy Scouts	0.00	160.00	160.00	0.00	1,080.00	1,080.00
Challenger	0.00	2,200.00	2,200.00	0.00	5,525.00	5,525.00
Choose Life	0.00	3,500.00	3,500.00	0.00	11,380.00	11,380.00
Clearwater Christian College	0.00	0.00	0.00	0.00	0.00	0.00
Coast Guard	0.00	210.00	210.00	0.00	1,335.00	1,335.00
Conserve Wildlife	0.00	1,830.00	1,830.00	0.00	2,970.00	2,970.00
Discover Florida Oceans	0.00	650.00	650.00	0.00	5,325.00	5,325.00
Donate Organs-Pass it on	0.00	25.00	25.00	0.00	225.00	225.00
Eckerd College	0.00	25.00	25.00	0.00	100.00	100.00
Edward Waters College	0.00	150.00	150.00	0.00	0.00	0.00
Embry-Riddle Aeronautical Univ	0.00	25.00	25.00	0.00	450.00	450.00
End Breast Cancer	0.00	975.00	975.00	0.00	3,500.00	3,500.00
Everglades River of Grass	0.00	500.00	500.00	0.00	1,520.00	1,520.00
Family First	0.00	300.00	300.00	0.00	950.00	950.00
Family Values	0.00	175.00	175.00	0.00	200.00	200.00
Fish Florida	0.00	836.00	836.00	0.00	9,372.00	9,372.00
FI Hospital College of Health Sciences	0.00	0.00	0.00	0.00	0.00	0.00
Flagler College	0.00	225.00	225.00	0.00	75.00	75.00
Florida A & M University	0.00	1,925.00	1,925.00	0.00	1,325.00	1,325.00
Florida Arts	0.00	640.00	640.00	0.00	3,560.00	3,560.00
Florida Atlantic University	0.00	150.00	150.00	0.00	25.00	25.00
Florida College	0.00	0.00	0.00	0.00	0.00	0.00
Florida Educational	0.00	1,420.00	1,420.00	0.00	8,100.00	8,100.00
Florida Gulf Coast University	0.00	0.00	0.00	0.00	0.00	0.00
Florida Institute of Technology	0.00	75.00	75.00	0.00	50.00	50.00
Florida International University	0.00	0.00	0.00	0.00	0.00	0.00
Florida Marlins	0.00	75.00	75.00	0.00	150.00	150.00
Florida Memorial College	0.00	275.00	275.00	0.00	0.00	0.00
Florida Panthers	0.00	75.00	75.00	0.00	75.00	75.00
Florida Salute to Veterans	0.00	1,785.00	1,785.00	0.00	4,290.00	4,290.00
Florida Sheriff's Youth Ranch	0.00	380.00	380.00	0.00	960.00	960.00
Florida Southern College	0.00	0.00	0.00	0.00	25.00	25.00
Florida State University	0.00	7,175.00	7,175.00	0.00	22,300.00	22,300.00
Florida Wildflower	0.00	1,140.00	1,140.00	0.00	2,505.00	2,505.00
Girl Scouts of America	0.00	0.00	0.00	0.00	0.00	0.00
Golf Capital of the World	0.00	625.00	625.00	0.00	6,425.00	6,425.00
Hospice Everyday is a Gift	0.00	825.00	825.00	0.00	2,400.00	2,400.00

**REVENUE BY COUNTY  
JULY 2006 THRU JUNE 2007**

DESCRIPTION	County			County			
	Retained	State Revenue	TOTAL	Retained	State Revenue	TOTAL	
		<b>PUTNAM</b>				<b>SANTA ROSA</b>	
Imagine-Florida Food Banks	0.00	600.00	600.00	0.00	1,925.00	1,925.00	
Indian River Lagoon	0.00	480.00	480.00	0.00	330.00	330.00	
Invest in Children	0.00	820.00	820.00	0.00	3,140.00	3,140.00	
Jacksonville Jaguars	0.00	1,825.00	1,825.00	0.00	525.00	525.00	
Jacksonville University	0.00	75.00	75.00	0.00	25.00	25.00	
Keep Kids Drug Free	0.00	475.00	475.00	0.00	1,800.00	1,800.00	
Kids Deserve Justice	0.00	25.00	25.00	0.00	275.00	275.00	
Large Mouth Bass	0.00	2,725.00	2,725.00	0.00	4,700.00	4,700.00	
Live The Dream	0.00	600.00	600.00	0.00	725.00	725.00	
Lynn University	0.00	0.00	0.00	0.00	0.00	0.00	
Miami Dolphins	0.00	1,200.00	1,200.00	0.00	1,675.00	1,675.00	
Miami Heat	0.00	0.00	0.00	0.00	125.00	125.00	
Motorcycle Specialty Plate	0.00	1,070.00	1,070.00	0.00	4,185.00	4,185.00	
Navy	0.00	690.00	690.00	0.00	4,320.00	4,320.00	
New College	0.00	50.00	50.00	0.00	50.00	50.00	
Nova Southeastern University	0.00	0.00	0.00	0.00	25.00	25.00	
Orlando Magic	0.00	50.00	50.00	0.00	75.00	75.00	
Orlando Predators	0.00	0.00	0.00	0.00	0.00	0.00	
Palm Beach Atlantic University	0.00	0.00	0.00	0.00	25.00	25.00	
Panther	0.00	4,350.00	4,350.00	0.00	10,800.00	10,800.00	
Parents Make a Difference	0.00	275.00	275.00	0.00	375.00	375.00	
Police Athletic League	0.00	520.00	520.00	0.00	680.00	680.00	
Protect Florida Whales	0.00	1,050.00	1,050.00	0.00	6,325.00	6,325.00	
Protect Our Reefs	0.00	1,425.00	1,425.00	0.00	13,875.00	13,875.00	
Protect Wild Dolphins	0.00	2,420.00	2,420.00	0.00	24,160.00	24,160.00	
Ringling School of Art & Design	0.00	0.00	0.00	0.00	100.00	100.00	
Rollins University	0.00	0.00	0.00	0.00	25.00	25.00	
Saint Leo University	0.00	175.00	175.00	0.00	75.00	75.00	
Saint Thomas University	0.00	0.00	0.00	0.00	0.00	0.00	
Salutes Firefighters	0.00	1,620.00	1,620.00	0.00	4,460.00	4,460.00	
Save Our Seas	0.00	725.00	725.00	0.00	11,735.00	11,735.00	
Save The Manatee	0.00	2,940.00	2,940.00	0.00	11,060.00	11,060.00	
Sea Turtle	0.00	1,767.50	1,767.50	0.00	16,170.00	16,170.00	
Share the Road-Bike Florida	0.00	255.00	255.00	0.00	1,545.00	1,545.00	
Southeastern College	0.00	25.00	25.00	0.00	0.00	0.00	
Special Olympics	0.00	180.00	180.00	0.00	435.00	435.00	
Sportsmen's National Land Trust	0.00	1,275.00	1,275.00	0.00	6,950.00	6,950.00	
Stetson University	0.00	100.00	100.00	0.00	0.00	0.00	
Stop Child Abuse	0.00	775.00	775.00	0.00	2,550.00	2,550.00	
Stop Heart Disease	0.00	425.00	425.00	0.00	1,750.00	1,750.00	
Support Homeownership for All	0.00	50.00	50.00	0.00	75.00	75.00	
Support Law Enforcement	0.00	320.00	320.00	0.00	1,260.00	1,260.00	
Support Soccer	0.00	200.00	200.00	0.00	1,050.00	1,050.00	
Tampa Bay Buccaneers	0.00	625.00	625.00	0.00	1,650.00	1,650.00	
Tampa Bay Devil Rays	0.00	0.00	0.00	0.00	25.00	25.00	
Tampa Bay Estuary	0.00	90.00	90.00	0.00	225.00	225.00	
Tampa Bay Lightning	0.00	75.00	75.00	0.00	225.00	225.00	
Tampa Bay Storm	0.00	0.00	0.00	0.00	0.00	0.00	
U S Paratrooper	0.00	220.00	220.00	0.00	880.00	880.00	
U. S. Marine Corps	0.00	2,100.00	2,100.00	0.00	7,140.00	7,140.00	
U.S. Olympic	0.00	180.00	180.00	0.00	675.00	675.00	
United We Stand	0.00	1,100.00	1,100.00	0.00	6,950.00	6,950.00	
University of Central Florida	0.00	675.00	675.00	0.00	375.00	375.00	
University of Florida	0.00	18,475.00	18,475.00	0.00	14,750.00	14,750.00	
University of Miami	0.00	1,300.00	1,300.00	0.00	1,850.00	1,850.00	
University of North Florida	0.00	125.00	125.00	0.00	0.00	0.00	
University of South Florida	0.00	150.00	150.00	0.00	275.00	275.00	
University of Tampa	0.00	0.00	0.00	0.00	25.00	25.00	
University of West Florida	0.00	25.00	25.00	0.00	4,250.00	4,250.00	
Warner Southern College	0.00	0.00	0.00	0.00	0.00	0.00	
<b>TOTAL SPECIALTY PLATES</b>	<b>\$ 0.00</b>	<b>\$ 91,303.50</b>	<b>\$ 91,303.50</b>	<b>\$ 0.00</b>	<b>\$ 297,052.00</b>	<b>\$ 297,052.00</b>	

**TITLE FEES**

\$2 Wrecker Operator Fee	\$ 0.00	\$ 220.00	\$ 220.00	\$ 0.00	\$ 26.00	\$ 26.00
\$21 State Transportation Title Fee	0.00	453,579.00	453,579.00	0.00	612,633.00	612,633.00
Base Title \$2.00	0.00	44,262.00	44,262.00	0.00	59,090.00	59,090.00
Base Title \$3.00	0.00	2,784.00	2,784.00	0.00	219.00	219.00
Base Title (Vessels) \$1.50	0.00	2,592.00	2,592.00	0.00	4,153.50	4,153.50
Base Title Fee \$1.00	0.00	14.00	14.00	0.00	9.00	9.00
CSEP Fees	0.00	0.00	0.00	0.00	0.00	0.00

**REVENUE BY COUNTY  
JULY 2006 THRU JUNE 2007**

DESCRIPTION	County			County		
	Retained	State Revenue	TOTAL	Retained	State Revenue	TOTAL
	<b>PUTNAM</b>			<b>SANTA ROSA</b>		
Fast Title	0.00	4,314.00	4,314.00	0.00	5,586.00	5,586.00
Fast Title Odometer Fee	0.00	5,752.00	5,752.00	0.00	7,448.00	7,448.00
Lemon Law Fee	2,474.00	0.00	2,474.00	4,922.00	0.00	4,922.00
Lien Fee	0.00	13,539.00	13,539.00	0.00	17,198.00	17,198.00
Lien Fee ( Vessel)	0.00	0.00	0.00	0.00	0.00	0.00
Lien Service Fee	0.00	16.25	16.25	0.00	2.50	2.50
Local Fast Title	10,066.00	0.00	10,066.00	13,013.00	0.00	13,013.00
Local Option Fee	90,192.74	0.00	90,192.74	145,808.88	0.00	145,808.88
Local Vessel Fast Title	435.00	0.00	435.00	1,025.00	0.00	1,025.00
Mobile Home Fee	0.00	981.00	981.00	0.00	561.40	561.40
Non-game Wildlife Fee	0.00	8,252.00	8,252.00	0.00	28,824.00	28,824.00
Odometer Fee	0.00	21,755.00	21,755.00	0.00	29,500.00	29,500.00
Off - Highway 1	0.00	10,260.00	10,260.00	0.00	1,431.00	1,431.00
Off - Highway 2	0.00	130.00	130.00	0.00	13.00	13.00
Off - Highway Late Fee	0.00	685.00	685.00	0.00	100.00	100.00
Off - Highway Late Fee (County ret.)	685.00	0.00	685.00	100.00	0.00	100.00
Off - Highway Red. State Sales Tax	0.00	0.00	0.00	0.00	0.00	0.00
Out of State Vessel Fee	0.00	672.00	672.00	0.00	1,932.00	1,932.00
State Sales Tax	1,087,836.83	0.00	1,087,836.83	3,828,689.30	0.00	3,828,689.30
Title Late Fee	0.00	42,930.00	42,930.00	0.00	39,865.00	39,865.00
Title Rebuilt Fee	0.00	3,120.00	3,120.00	0.00	160.00	160.00
Title Security Fee	0.00	21,755.00	21,755.00	0.00	29,500.00	29,500.00
Title Service Fee - \$1.25	1,525.00	0.00	1,525.00	1,807.50	0.00	1,807.50
Title Service Fee - \$4.25	92,803.00	0.00	92,803.00	119,684.25	0.00	119,684.25
Vessel County Late Fee	1,100.00	0.00	1,100.00	1,925.00	0.00	1,925.00
Vessel Duplicate Title Fee	0.00	364.50	364.50	0.00	506.25	506.25
Vessel Fast Title	0.00	435.00	435.00	0.00	1,025.00	1,025.00
Vessel Late Fee	0.00	0.00	0.00	0.00	0.00	0.00
Vessel Title Service Fee	7,087.50	0.00	7,087.50	11,227.50	0.00	11,227.50
Vessel Transfer Fee	0.00	1,533.00	1,533.00	0.00	2,361.00	2,361.00
Wrecker Lien Service Fee	275.00	0.00	275.00	32.50	0.00	32.50
<b>TOTAL TITLE FEES</b>	<b>\$ 1,294,480.07</b>	<b>\$ 639,944.75</b>	<b>\$ 1,934,424.82</b>	<b>\$ 4,128,234.93</b>	<b>\$ 842,143.65</b>	<b>\$ 4,970,378.58</b>

**DEALER LICENSE FEES**

Address Change MH/RV	\$ 0.00	\$ 0.00	\$ 0.00	\$ 0.00	\$ 0.00	\$ 0.00
Address Change Motor Vehicle	0.00	0.00	0.00	0.00	0.00	0.00
Add Location License Fee Dir Lic	0.00	0.00	0.00	0.00	0.00	0.00
BH/DH/RV License Renewal Fee	0.00	0.00	0.00	0.00	0.00	0.00
Dealer License Name Change	0.00	0.00	0.00	0.00	0.00	0.00
Dealer License Delinquent Fee	0.00	0.00	0.00	0.00	0.00	0.00
Dealer License Fee	0.00	0.00	0.00	0.00	0.00	0.00
Dealer License MH/RV Fee	0.00	0.00	0.00	0.00	0.00	0.00
MH/RV License Renewal Fee	0.00	0.00	0.00	0.00	0.00	0.00
Manufacturer License Renewal Fee	0.00	0.00	0.00	0.00	0.00	0.00
Non Resident Dealer Tax	0.00	0.00	0.00	0.00	0.00	0.00
Non Resident Tax Banking & Finance	0.00	0.00	0.00	0.00	0.00	0.00
Vehicle DLR License Renewal Fee	0.00	0.00	0.00	0.00	0.00	0.00
<b>TOTAL DEALER LICENSE FEES</b>	<b>\$ 0.00</b>	<b>\$ 0.00</b>	<b>\$ 0.00</b>	<b>\$ 0.00</b>	<b>\$ 0.00</b>	<b>\$ 0.00</b>

**MISCELLANEOUS REVENUES**

Bad Check Penalty	\$ 25.00	\$ 0.00	\$ 25.00	\$ 1,115.00	\$ 0.00	\$ 1,115.00
DOR - Sales Tax	0.00	0.00	0.00	113.30	0.00	113.30
Driver License Fees Bad Check	0.00	0.00	0.00	0.00	0.00	0.00
Fingerprint Fee	0.00	0.00	0.00	0.00	0.00	0.00
Interest Owed	0.00	0.00	0.00	0.00	0.00	0.00
MVL Fees	0.00	3.00	3.00	0.00	229.05	229.05
<b>TOTAL MISCELLANEOUS FEES</b>	<b>\$ 25.00</b>	<b>\$ 3.00</b>	<b>\$ 28.00</b>	<b>\$ 1,228.30</b>	<b>\$ 229.05</b>	<b>\$ 1,457.35</b>

**SUMMARY:**

BASE TAX	\$ 0.00	\$ 2,263,843.41	\$ 2,263,843.41	\$ 0.00	\$ 4,168,488.96	\$ 4,168,488.96
REGISTRATIONS	353,246.84	1,452,548.13	1,805,794.97	655,250.19	2,632,688.97	3,287,939.16
SPECIALTY PLATES	0.00	91,303.50	91,303.50	0.00	297,052.00	297,052.00
TITLES	1,294,480.07	639,944.75	1,934,424.82	4,128,234.93	842,143.65	4,970,378.58
DEALER LICENSE	0.00	0.00	0.00	0.00	0.00	0.00
MISCELLANEOUS REVENUE	25.00	3.00	28.00	1,228.30	229.05	1,457.35
<b>TOTAL</b>	<b>\$ 1,647,751.91</b>	<b>\$ 4,447,642.79</b>	<b>\$ 6,095,394.70</b>	<b>\$ 4,784,713.42</b>	<b>\$ 7,940,602.63</b>	<b>\$ 12,725,316.05</b>
LESS REFUNDS	0.00	(5,987.56)	(5,987.56)	(327.55)	(10,973.05)	(11,300.60)
<b>GRAND TOTAL</b>	<b>\$ 1,647,751.91</b>	<b>\$ 4,441,655.23</b>	<b>\$ 6,089,407.14</b>	<b>\$ 4,784,385.87</b>	<b>\$ 7,929,629.58</b>	<b>\$ 12,714,015.45</b>

**REVENUE BY COUNTY  
JULY 2006 THRU JUNE 2007**

DESCRIPTION	County			County		
	Retained	State Revenue	TOTAL	Retained	State Revenue	TOTAL
	<b>SARASOTA</b>			<b>SEMINOLE</b>		
<b>REGISTRATION FEES</b>						
\$ .50 Vessel Manatee Fee	\$ 0.00	\$ 11,921.50	\$ 11,921.50	\$ 0.00	\$ 9,491.50	\$ 9,491.50
\$1.00 Vessel Manatee Fee	0.00	23,843.00	23,843.00	0.00	18,983.00	18,983.00
\$1.50 Trans. Disadvantaged	0.00	452,517.00	452,517.00	0.00	491,515.50	491,515.50
\$2 Surcharge Fee	0.00	786,862.00	786,862.00	0.00	845,536.00	845,536.00
\$4 TDTF Gov.'s Alliance for Employ.	0.00	4,084.00	4,084.00	0.00	3,976.00	3,976.00
\$5 Commercial Fee	0.00	26,405.00	26,405.00	0.00	33,560.00	33,560.00
1/2 Yr. Advanced Replacement Fee	0.00	341.00	341.00	0.00	473.00	473.00
Advanced Replacement Fee	0.00	782,406.00	782,406.00	0.00	839,664.00	839,664.00
Agriculture Trailer	0.00	0.00	0.00	0.00	0.00	0.00
Air Pollution Control	0.00	441,621.00	441,621.00	0.00	461,837.00	461,837.00
Amateur Radio Annual Fee	0.00	231.00	231.00	0.00	231.00	231.00
Amateur Radio Initial Fee	0.00	90.00	90.00	0.00	60.00	60.00
Apportioned Reg. Fee (Other Juris.)	0.00	0.00	0.00	0.00	0.00	0.00
Aquatic Plant Fee	0.00	38,850.00	38,850.00	0.00	29,456.00	29,456.00
Authenticated Process Fee	0.00	0.00	0.00	0.00	0.00	0.00
Brain and Spinal Cord Fee	0.00	34,922.00	34,922.00	0.00	71,536.00	71,536.00
Branch Fee	277,560.50	17,645.00	295,205.50	292,681.00	24,977.00	317,658.00
Civil Penalty	0.00	0.00	0.00	0.00	210.00	210.00
Co. E-Comm Vessel Service Fee	0.00	73.45	73.45	0.00	2.26	2.26
Co. Service Fee E-Comm	0.00	31,714.00	31,714.00	0.00	48,024.00	48,024.00
Co. Service Fee PP E-Comm	0.00	178.50	178.50	0.00	158.25	158.25
Co. Vessel Service Fee E-Comm	0.00	1,658.80	1,658.80	0.00	1,622.72	1,622.72
County E-Comm PP Service Fee	0.00	150.00	150.00	0.00	154.50	154.50
County E-Comm Service Fee	0.00	2,031.25	2,031.25	0.00	105.00	105.00
County Manatee Fee	0.00	23,842.00	23,842.00	0.00	0.00	0.00
County Registration Fee	184,506.02	17,646.25	202,152.27	0.00	0.00	0.00
County Retained Vessel Fee	186,092.44	18,534.10	204,626.54	102,603.85	13,440.00	116,043.85
Dealer L. P.	0.00	0.00	0.00	0.00	0.00	0.00
Dealer Motor Cycle	0.00	0.00	0.00	0.00	0.00	0.00
Decal Fee	0.00	16,490.00	16,490.00	0.00	18,960.00	18,960.00
Decal Mailing Fee	2.60	20,580.95	20,583.55	0.00	28,850.90	28,850.90
Decal on Demand	0.00	435,981.00	435,981.00	0.00	450,442.00	450,442.00
Delinquent Fee	0.00	157,630.00	157,630.00	0.00	149,095.00	149,095.00
Emergency Medical Service Fee	0.00	44,784.30	44,784.30	0.00	46,914.50	46,914.50
FRVIS Fee	0.00	233,647.50	233,647.50	0.00	241,309.00	241,309.00
Fleet Management Fee	0.00	0.00	0.00	0.00	2.00	2.00
Fleet Replacement Fee	0.00	0.00	0.00	0.00	0.00	0.00
Front End Plates	0.00	0.00	0.00	0.00	0.00	0.00
High Occupancy or Hybrid Vehicle Decal	0.00	0.00	0.00	0.00	10.00	10.00
Horseless Carriage Manufacturer Fee	0.00	0.00	0.00	0.00	0.00	0.00
Initial Registration Fee	0.00	2,619,900.00	2,619,900.00	0.00	3,676,400.00	3,676,400.00
Juvenile Justice	0.00	393,532.00	393,532.00	0.00	422,833.00	422,833.00
Law Enforcement Radio Syst. TF	0.00	393,532.00	393,532.00	0.00	422,833.00	422,833.00
Manufacturer's Fee	0.00	192.25	192.25	0.00	33.00	33.00
Marine Resources Fee	0.00	661.49	661.49	0.00	265.99	265.99
Mobile Home Relocation Fee	0.00	14,687.00	14,687.00	0.00	3,947.00	3,947.00
Motorcycle Safety Education	0.00	33,105.00	33,105.00	0.00	39,495.00	39,495.00
Non-Resident / Alien Fee - Vessel	0.00	400.00	400.00	0.00	0.00	0.00
Original License Plate Fee	0.00	536,504.00	536,504.00	0.00	690,449.00	690,449.00
Parking Permit - \$5 TDTF	0.00	5,105.00	5,105.00	0.00	4,970.00	4,970.00
Parking Permit Service Fee	11,769.00	0.00	11,769.00	10,161.00	0.00	10,161.00
Personalized Fee	0.00	179,960.00	179,960.00	0.00	135,200.00	135,200.00
Plate Fee	0.00	0.00	0.00	0.00	0.00	0.00
Property Appraiser Fee	192.25	0.00	192.25	33.00	0.00	33.00
Reflectorization	0.00	198,204.50	198,204.50	0.00	213,226.00	213,226.00
Return Plate Fee	0.00	0.00	0.00	0.00	0.00	0.00
Sample Plate Fee	0.00	0.00	0.00	0.00	0.00	0.00
Save The Turtle Sticker	0.00	3,836.37	3,836.37	0.00	2,331.93	2,331.93
Semi-annual Fee	0.00	840.00	840.00	0.00	1,152.50	1,152.50
Service Fee	1,052,095.00	0.00	1,052,095.00	1,070,265.00	0.00	1,070,265.00
Southeastern Guide Dogs	0.00	4,764.75	4,764.75	0.00	2,185.41	2,185.41
State E-Comm Service Fee	0.00	2,031.25	2,031.25	0.00	105.00	105.00
State E-Comm Vessel Service Fee	0.00	72.80	72.80	0.00	2.24	2.24
State Service Fee E-Comm	0.00	47,571.00	47,571.00	0.00	72,036.00	72,036.00
State Service Fee PP E-Comm	0.00	178.50	178.50	0.00	158.25	158.25
State Vessel Serv. Fee E-Comm	0.00	2,582.45	2,582.45	0.00	2,526.28	2,526.28
Street Rod Processing Fee	0.00	54.00	54.00	0.00	111.00	111.00
Tag Mailing Fee	0.00	6,023.25	6,023.25	0.00	9,227.40	9,227.40
Tag Processing Fee	0.00	122,784.00	122,784.00	0.00	112,814.00	112,814.00

**REVENUE BY COUNTY  
JULY 2006 THRU JUNE 2007**

DESCRIPTION	County			County		
	Retained	State Revenue	TOTAL	Retained	State Revenue	TOTAL
	<b>SARASOTA</b>			<b>SEMINOLE</b>		
Temp Tag Flat Tax	0.00	34,922.00	34,922.00	0.00	71,536.00	71,536.00
Temp Tag Mail Fee (25 Tags)	0.00	0.00	0.00	0.00	0.00	0.00
Temporarily Employed LP	0.00	200.00	200.00	0.00	280.00	280.00
Temporary Operating Permit	0.00	117.00	117.00	0.00	438.00	438.00
Temporary PP Service Fee	2,552.50	0.00	2,552.50	2,485.00	0.00	2,485.00
Temporary Parking Permit	0.00	3,573.50	3,573.50	0.00	3,479.00	3,479.00
Temporary Tag Mail Fee(5 tags)	0.00	0.00	0.00	0.00	0.00	0.00
Transfer Fee	0.00	36,229.50	36,229.50	0.00	25,587.00	25,587.00
Unaccounted Parking Permit	0.00	0.00	0.00	0.00	0.00	0.00
Unaccounted Plate	0.00	60.00	60.00	0.00	590.00	590.00
Unaccounted Temp Plate	0.00	2.00	2.00	0.00	0.00	0.00
Vessel Law Enforcement Radio TF	0.00	23,842.00	23,842.00	0.00	18,983.00	18,983.00
Vessel Service Fee County 68	50,755.50	0.00	50,755.50	39,676.50	0.00	39,676.50
Vet. Subsequent PP Service Fee	878.00	0.00	878.00	1,250.00	0.00	1,250.00
Voluntary Child Safety Seat	0.00	2,133.59	2,133.59	0.00	1,276.30	1,276.30
Voluntary Election Campaign	0.00	464.11	464.11	0.00	296.95	296.95
Voluntary Mothers Against Drunk Driving	0.00	2,650.17	2,650.17	0.00	1,755.86	1,755.86
Voluntary Non-game Wildlife	0.00	1,586.56	1,586.56	0.00	1,211.35	1,211.35
Voluntary Organ Tissue Donor	0.00	2,699.15	2,699.15	0.00	1,290.53	1,290.53
Voluntary Prevent Blindness	0.00	1,633.60	1,633.60	0.00	1,872.57	1,872.57
Voluntary Stop Heart Disease	0.00	530.50	530.50	0.00	635.81	635.81
Voluntary Transportation Disadvantaged	0.00	1,522.57	1,522.57	0.00	853.35	853.35
Voluntary Vessel Save The Manatee	0.00	3,486.62	3,486.62	0.00	2,802.62	2,802.62
<b>TOTAL REGISTRATION FEES</b>	<b>\$ 1,766,403.81</b>	<b>\$ 8,308,855.08</b>	<b>\$ 10,075,258.89</b>	<b>\$ 1,519,155.35</b>	<b>\$ 9,775,786.47</b>	<b>\$ 11,294,941.82</b>

**SPECIALTY LICENSE PLATES**

A State of Vision	\$ 0.00	\$ 375.00	\$ 375.00	\$ 0.00	\$ 600.00	\$ 600.00
Agriculture Education	0.00	0.00	0.00	0.00	75.00	75.00
Agriculture in The Classroom	0.00	7,400.00	7,400.00	0.00	11,360.00	11,360.00
Air Force	0.00	3,795.00	3,795.00	0.00	5,415.00	5,415.00
American Red Cross	0.00	575.00	575.00	0.00	950.00	950.00
Animal Friend	0.00	11,025.00	11,025.00	0.00	9,700.00	9,700.00
Aquaculture	0.00	10,025.00	10,025.00	0.00	9,300.00	9,300.00
Army	0.00	4,725.00	4,725.00	0.00	8,175.00	8,175.00
Barry University	0.00	375.00	375.00	0.00	825.00	825.00
Bethune-Cookman College	0.00	1,000.00	1,000.00	0.00	3,550.00	3,550.00
Boy Scouts	0.00	1,300.00	1,300.00	0.00	2,760.00	2,760.00
Challenger	0.00	22,025.00	22,025.00	0.00	36,825.00	36,825.00
Choose Life	0.00	17,480.00	17,480.00	0.00	21,540.00	21,540.00
Clearwater Christian College	0.00	25.00	25.00	0.00	25.00	25.00
Coast Guard	0.00	1,590.00	1,590.00	0.00	1,530.00	1,530.00
Conserve Wildlife	0.00	10,875.00	10,875.00	0.00	15,510.00	15,510.00
Discover Florida Oceans	0.00	7,225.00	7,225.00	0.00	17,000.00	17,000.00
Donate Organs-Pass it on	0.00	275.00	275.00	0.00	475.00	475.00
Eckerd College	0.00	300.00	300.00	0.00	25.00	25.00
Edward Waters College	0.00	150.00	150.00	0.00	200.00	200.00
Embry-Riddle Aeronautical Univ	0.00	475.00	475.00	0.00	1,650.00	1,650.00
End Breast Cancer	0.00	8,575.00	8,575.00	0.00	13,875.00	13,875.00
Everglades River of Grass	0.00	9,940.00	9,940.00	0.00	5,140.00	5,140.00
Family First	0.00	2,125.00	2,125.00	0.00	5,225.00	5,225.00
Family Values	0.00	725.00	725.00	0.00	1,000.00	1,000.00
Fish Florida	0.00	9,020.00	9,020.00	0.00	9,394.00	9,394.00
Fl Hospital College of Health Sciences	0.00	25.00	25.00	0.00	400.00	400.00
Flagler College	0.00	575.00	575.00	0.00	1,000.00	1,000.00
Florida A & M University	0.00	2,125.00	2,125.00	0.00	7,825.00	7,825.00
Florida Arts	0.00	36,260.00	36,260.00	0.00	14,400.00	14,400.00
Florida Atlantic University	0.00	425.00	425.00	0.00	700.00	700.00
Florida College	0.00	50.00	50.00	0.00	125.00	125.00
Florida Educational	0.00	18,180.00	18,180.00	0.00	25,360.00	25,360.00
Florida Gulf Coast University	0.00	575.00	575.00	0.00	50.00	50.00
Florida Institute of Technology	0.00	350.00	350.00	0.00	525.00	525.00
Florida International University	0.00	450.00	450.00	0.00	350.00	350.00
Florida Marlins	0.00	425.00	425.00	0.00	250.00	250.00
Florida Memorial College	0.00	150.00	150.00	0.00	375.00	375.00
Florida Panthers	0.00	75.00	75.00	0.00	250.00	250.00
Florida Salute to Veterans	0.00	12,780.00	12,780.00	0.00	9,345.00	9,345.00
Florida Sheriff's Youth Ranch	0.00	4,000.00	4,000.00	0.00	2,680.00	2,680.00
Florida Southern College	0.00	350.00	350.00	0.00	300.00	300.00
Florida State University	0.00	29,700.00	29,700.00	0.00	54,450.00	54,450.00
Florida Wildflower	0.00	8,415.00	8,415.00	0.00	8,835.00	8,835.00
Girl Scouts of America	0.00	0.00	0.00	0.00	0.00	0.00
Golf Capital of the World	0.00	20,775.00	20,775.00	0.00	17,375.00	17,375.00
Hospice Everyday is a Gift	0.00	6,200.00	6,200.00	0.00	8,150.00	8,150.00

**REVENUE BY COUNTY  
JULY 2006 THRU JUNE 2007**

DESCRIPTION	County			County		
	Retained	State Revenue	TOTAL	Retained	State Revenue	TOTAL
	<b>SARASOTA</b>			<b>SEMINOLE</b>		
Imagine-Florida Food Banks	0.00	9,800.00	9,800.00	0.00	5,950.00	5,950.00
Indian River Lagoon	0.00	7,560.00	7,560.00	0.00	12,255.00	12,255.00
Invest in Children	0.00	18,040.00	18,040.00	0.00	11,540.00	11,540.00
Jacksonville Jaguars	0.00	750.00	750.00	0.00	3,000.00	3,000.00
Jacksonville University	0.00	225.00	225.00	0.00	325.00	325.00
Keep Kids Drug Free	0.00	4,400.00	4,400.00	0.00	6,400.00	6,400.00
Kids Deserve Justice	0.00	575.00	575.00	0.00	1,050.00	1,050.00
Large Mouth Bass	0.00	10,450.00	10,450.00	0.00	11,875.00	11,875.00
Live The Dream	0.00	2,625.00	2,625.00	0.00	3,225.00	3,225.00
Lynn University	0.00	25.00	25.00	0.00	50.00	50.00
Miami Dolphins	0.00	7,550.00	7,550.00	0.00	13,050.00	13,050.00
Miami Heat	0.00	1,325.00	1,325.00	0.00	1,825.00	1,825.00
Motorcycle Specialty Plate	0.00	6,755.00	6,755.00	0.00	9,850.00	9,850.00
Navy	0.00	5,175.00	5,175.00	0.00	6,525.00	6,525.00
New College	0.00	5,850.00	5,850.00	0.00	225.00	225.00
Nova Southeastern University	0.00	250.00	250.00	0.00	375.00	375.00
Orlando Magic	0.00	1,075.00	1,075.00	0.00	13,050.00	13,050.00
Orlando Predators	0.00	0.00	0.00	0.00	0.00	0.00
Palm Beach Atlantic University	0.00	125.00	125.00	0.00	150.00	150.00
Panther	0.00	80,850.00	80,850.00	0.00	54,675.00	54,675.00
Parents Make a Difference	0.00	1,050.00	1,050.00	0.00	1,775.00	1,775.00
Police Athletic League	0.00	7,800.00	7,800.00	0.00	7,260.00	7,260.00
Protect Florida Whales	0.00	17,750.00	17,750.00	0.00	14,125.00	14,125.00
Protect Our Reefs	0.00	66,350.00	66,350.00	0.00	26,150.00	26,150.00
Protect Wild Dolphins	0.00	59,720.00	59,720.00	0.00	36,300.00	36,300.00
Ringling School of Art & Design	0.00	2,975.00	2,975.00	0.00	175.00	175.00
Rollins University	0.00	600.00	600.00	0.00	7,750.00	7,750.00
Saint Leo University	0.00	225.00	225.00	0.00	150.00	150.00
Saint Thomas University	0.00	0.00	0.00	0.00	25.00	25.00
Salutes Firefighters	0.00	10,180.00	10,180.00	0.00	12,100.00	12,100.00
Save Our Seas	0.00	22,955.00	22,955.00	0.00	20,375.00	20,375.00
Save The Manatee	0.00	56,160.00	56,160.00	0.00	40,840.00	40,840.00
Sea Turtle	0.00	62,860.00	62,860.00	0.00	38,990.00	38,990.00
Share the Road-Bike Florida	0.00	5,505.00	5,505.00	0.00	5,700.00	5,700.00
Southeastern College	0.00	0.00	0.00	0.00	0.00	0.00
Special Olympics	0.00	4,215.00	4,215.00	0.00	2,580.00	2,580.00
Sportsmen's National Land Trust	0.00	5,075.00	5,075.00	0.00	4,950.00	4,950.00
Stetson University	0.00	850.00	850.00	0.00	2,525.00	2,525.00
Stop Child Abuse	0.00	5,075.00	5,075.00	0.00	6,500.00	6,500.00
Stop Heart Disease	0.00	5,100.00	5,100.00	0.00	6,700.00	6,700.00
Support Homeownership for All	0.00	775.00	775.00	0.00	800.00	800.00
Support Law Enforcement	0.00	5,020.00	5,020.00	0.00	4,540.00	4,540.00
Support Soccer	0.00	2,775.00	2,775.00	0.00	4,150.00	4,150.00
Tampa Bay Buccaneers	0.00	38,875.00	38,875.00	0.00	14,100.00	14,100.00
Tampa Bay Devil Rays	0.00	675.00	675.00	0.00	150.00	150.00
Tampa Bay Estuary	0.00	5,430.00	5,430.00	0.00	1,635.00	1,635.00
Tampa Bay Lightning	0.00	5,200.00	5,200.00	0.00	1,000.00	1,000.00
Tampa Bay Storm	0.00	0.00	0.00	0.00	0.00	0.00
U S Paratrooper	0.00	2,600.00	2,600.00	0.00	2,220.00	2,220.00
U. S. Marine Corps	0.00	17,400.00	17,400.00	0.00	17,310.00	17,310.00
U.S. Olympic	0.00	5,115.00	5,115.00	0.00	3,885.00	3,885.00
United We Stand	0.00	12,850.00	12,850.00	0.00	14,825.00	14,825.00
University of Central Florida	0.00	4,100.00	4,100.00	0.00	51,675.00	51,675.00
University of Florida	0.00	44,500.00	44,500.00	0.00	77,025.00	77,025.00
University of Miami	0.00	6,625.00	6,625.00	0.00	13,250.00	13,250.00
University of North Florida	0.00	350.00	350.00	0.00	750.00	750.00
University of South Florida	0.00	7,175.00	7,175.00	0.00	3,550.00	3,550.00
University of Tampa	0.00	450.00	450.00	0.00	275.00	275.00
University of West Florida	0.00	200.00	200.00	0.00	450.00	450.00
Warner Southern College	0.00	50.00	50.00	0.00	50.00	50.00
<b>TOTAL SPECIALTY PLATES</b>	<b>\$ 0.00</b>	<b>\$ 931,300.00</b>	<b>\$ 931,300.00</b>	<b>\$ 0.00</b>	<b>\$ 936,874.00</b>	<b>\$ 936,874.00</b>

**TITLE FEES**

\$2 Wrecker Operator Fee	\$ 0.00	\$ 2,020.00	\$ 2,020.00	\$ 0.00	\$ 2,230.00	\$ 2,230.00
\$21 State Transportation Title Fee	0.00	2,055,123.00	2,055,123.00	0.00	2,707,761.00	2,707,761.00
Base Title \$2.00	0.00	210,154.00	210,154.00	0.00	265,376.00	265,376.00
Base Title \$3.00	0.00	5,562.00	5,562.00	0.00	7,896.75	7,896.75
Base Title (Vessels) \$1.50	0.00	6,393.00	6,393.00	0.00	5,827.50	5,827.50
Base Title Fee \$1.00	0.00	157.00	157.00	0.00	105.00	105.00
CSEP Fees	0.00	0.00	0.00	0.00	0.00	0.00

**REVENUE BY COUNTY  
JULY 2006 THRU JUNE 2007**

DESCRIPTION	County			County		
	Retained	State Revenue	TOTAL	Retained	State Revenue	TOTAL
	<b>SARASOTA</b>			<b>SEMINOLE</b>		
Fast Title	0.00	31,563.00	31,563.00	0.00	29,120.50	29,120.50
Fast Title Odometer Fee	0.00	42,084.00	42,084.00	0.00	38,818.00	38,818.00
Lemon Law Fee	41,938.00	0.00	41,938.00	36,354.00	0.00	36,354.00
Lien Fee	0.00	72,553.00	72,553.00	0.00	122,053.00	122,053.00
Lien Fee ( Vessel)	0.00	0.00	0.00	0.00	0.00	0.00
Lien Service Fee	0.00	6.25	6.25	0.00	21.25	21.25
Local Fast Title	73,605.00	0.00	73,605.00	67,826.50	0.00	67,826.50
Local Option Fee	460,802.57	0.00	460,802.57	417,228.74	0.00	417,228.74
Local Vessel Fast Title	3,072.50	0.00	3,072.50	2,200.00	0.00	2,200.00
Mobile Home Fee	0.00	728.00	728.00	0.00	165.00	165.00
Non-game Wildlife Fee	0.00	58,144.00	58,144.00	0.00	62,964.00	62,964.00
Odometer Fee	0.00	103,894.00	103,894.00	0.00	131,493.00	131,493.00
Off - Highway 1	0.00	34,965.00	34,965.00	0.00	34,533.00	34,533.00
Off - Highway 2	0.00	481.00	481.00	0.00	299.00	299.00
Off - Highway Late Fee	0.00	770.00	770.00	0.00	720.00	720.00
Off - Highway Late Fee (County ret.)	770.00	0.00	770.00	720.00	0.00	720.00
Off - Highway Red. State Sales Tax	0.00	0.00	0.00	0.00	0.00	0.00
Out of State Vessel Fee	0.00	1,692.00	1,692.00	0.00	1,200.00	1,200.00
State Sales Tax	7,044,202.17	0.00	7,044,202.17	6,569,718.94	0.00	6,569,718.94
Title Late Fee	0.00	111,960.00	111,960.00	0.00	209,115.00	209,115.00
Title Rebuilt Fee	0.00	200.00	200.00	0.00	920.00	920.00
Title Security Fee	0.00	103,894.00	103,894.00	0.00	131,492.00	131,492.00
Title Service Fee - \$1.25	2,432.50	0.00	2,432.50	8,396.25	0.00	8,396.25
Title Service Fee - \$4.25	446,726.00	0.00	446,726.00	546,659.25	0.00	546,659.25
Vessel County Late Fee	2,820.00	0.00	2,820.00	2,890.00	0.00	2,890.00
Vessel Duplicate Title Fee	0.00	823.50	823.50	0.00	909.00	909.00
Vessel Fast Title	0.00	3,072.50	3,072.50	0.00	2,200.00	2,200.00
Vessel Late Fee	0.00	0.00	0.00	0.00	0.00	0.00
Vessel Title Service Fee	17,355.00	0.00	17,355.00	16,083.75	0.00	16,083.75
Vessel Transfer Fee	0.00	3,674.00	3,674.00	0.00	3,436.00	3,436.00
Wrecker Lien Service Fee	2,525.00	0.00	2,525.00	2,787.50	0.00	2,787.50
<b>TOTAL TITLE FEES</b>	<b>\$ 8,096,248.74</b>	<b>\$ 2,849,913.25</b>	<b>\$ 10,946,161.99</b>	<b>\$ 7,670,864.93</b>	<b>\$ 3,758,655.00</b>	<b>\$ 11,429,519.93</b>

**DEALER LICENSE FEES**

Address Change MH/RV	\$ 0.00	\$ 0.00	\$ 0.00	\$ 0.00	\$ 0.00	\$ 0.00
Address Change Motor Vehicle	0.00	0.00	0.00	0.00	0.00	0.00
Add Location License Fee Dir Lic	0.00	0.00	0.00	0.00	0.00	0.00
BH/DH/RV License Renewal Fee	0.00	0.00	0.00	0.00	0.00	0.00
Dealer License Name Change	0.00	0.00	0.00	0.00	0.00	0.00
Dealer License Delinquent Fee	0.00	0.00	0.00	0.00	0.00	0.00
Dealer License Fee	0.00	0.00	0.00	0.00	0.00	0.00
Dealer License MH/RV Fee	0.00	0.00	0.00	0.00	0.00	0.00
MH/RV License Renewal Fee	0.00	0.00	0.00	0.00	0.00	0.00
Manufacturer License Renewal Fee	0.00	0.00	0.00	0.00	0.00	0.00
Non Resident Dealer Tax	0.00	0.00	0.00	0.00	0.00	0.00
Non Resident Tax Banking & Finance	0.00	0.00	0.00	0.00	0.00	0.00
Vehicle DLR License Renewal Fee	0.00	0.00	0.00	0.00	0.00	0.00
<b>TOTAL DEALER LICENSE FEES</b>	<b>\$ 0.00</b>	<b>\$ 0.00</b>	<b>\$ 0.00</b>	<b>\$ 0.00</b>	<b>\$ 0.00</b>	<b>\$ 0.00</b>

**MISCELLANEOUS REVENUES**

Bad Check Penalty	\$ 1,850.00	\$ 0.00	\$ 1,850.00	\$ 5,464.39	\$ 0.00	\$ 5,464.39
DOR - Sales Tax	1,508.00	0.00	1,508.00	4,978.67	0.00	4,978.67
Driver License Fees Bad Check	0.00	153.50	153.50	0.00	0.00	0.00
Fingerprint Fee	0.00	0.00	0.00	0.00	0.00	0.00
Interest Owed	0.00	0.00	0.00	0.00	0.00	0.00
MVL Fees	0.00	363.95	363.95	0.00	1,085.27	1,085.27
<b>TOTAL MISCELLANEOUS FEES</b>	<b>\$ 3,358.00</b>	<b>\$ 517.45</b>	<b>\$ 3,875.45</b>	<b>\$ 10,443.06</b>	<b>\$ 1,085.27</b>	<b>\$ 11,528.33</b>

**SUMMARY:**

BASE TAX	\$ 0.00	\$ 12,287,720.42	\$ 12,287,720.42	\$ 0.00	\$ 13,072,892.57	\$ 13,072,892.57
REGISTRATIONS	1,766,403.81	8,308,855.08	10,075,258.89	1,519,155.35	9,775,786.47	11,294,941.82
SPECIALTY PLATES	0.00	931,300.00	931,300.00	0.00	936,874.00	936,874.00
TITLES	8,096,248.74	2,849,913.25	10,946,161.99	7,670,864.93	3,758,655.00	11,429,519.93
DEALER LICENSE	0.00	0.00	0.00	0.00	0.00	0.00
MISCELLANEOUS REVENUE	3,358.00	517.45	3,875.45	10,443.06	1,085.27	11,528.33
<b>TOTAL</b>	<b>\$ 9,866,010.55</b>	<b>\$ 24,378,306.20</b>	<b>\$ 34,244,316.75</b>	<b>\$ 9,200,463.34</b>	<b>\$ 27,545,293.31</b>	<b>\$ 36,745,756.65</b>
LESS REFUNDS	(526.53)	(39,311.75)	(39,838.28)	(1,059.27)	(72,172.84)	(73,232.11)
<b>GRAND TOTAL</b>	<b>\$ 9,865,484.02</b>	<b>\$ 24,338,994.45</b>	<b>\$ 34,204,478.47</b>	<b>\$ 9,199,404.07</b>	<b>\$ 27,473,120.47</b>	<b>\$ 36,672,524.54</b>

**REVENUE BY COUNTY  
JULY 2006 THRU JUNE 2007**

DESCRIPTION	County			County		
	Retained	State Revenue	TOTAL	Retained	State Revenue	TOTAL
	<b>ST JOHNS</b>			<b>ST LUCIE</b>		
<b>REGISTRATION FEES</b>						
\$ .50 Vessel Manatee Fee	\$ 0.00	\$ 6,558.50	\$ 6,558.50	\$ 0.00	\$ 6,623.50	\$ 6,623.50
\$1.00 Vessel Manatee Fee	0.00	13,117.00	13,117.00	0.00	13,247.00	13,247.00
\$1.50 Trans. Disadvantaged	0.00	204,090.00	204,090.00	0.00	267,147.00	267,147.00
\$2 Surcharge Fee	0.00	393,920.00	393,920.00	0.00	467,814.00	467,814.00
\$4 TDTF Gov.'s Alliance for Employ.	0.00	2,424.00	2,424.00	0.00	1,932.00	1,932.00
\$5 Commercial Fee	0.00	40,920.00	40,920.00	0.00	20,705.00	20,705.00
1/2 Yr. Advanced Replacement Fee	0.00	188.00	188.00	0.00	608.00	608.00
Advanced Replacement Fee	0.00	362,024.00	362,024.00	0.00	463,578.00	463,578.00
Agriculture Trailer	0.00	0.00	0.00	0.00	0.00	0.00
Air Pollution Control	0.00	212,835.00	212,835.00	0.00	260,896.00	260,896.00
Amateur Radio Annual Fee	0.00	91.50	91.50	0.00	93.00	93.00
Amateur Radio Initial Fee	0.00	10.00	10.00	0.00	30.00	30.00
Apportioned Reg. Fee (Other Juris.)	0.00	0.00	0.00	0.00	0.00	0.00
Aquatic Plant Fee	0.00	21,312.00	21,312.00	0.00	22,156.00	22,156.00
Authenticated Process Fee	0.00	0.00	0.00	0.00	0.00	0.00
Brain and Spinal Cord Fee	0.00	11,007.00	11,007.00	0.00	17,526.00	17,526.00
Branch Fee	0.00	5,841.50	5,841.50	165,126.50	5,712.50	170,839.00
Civil Penalty	0.00	0.00	0.00	0.00	2.50	2.50
Co. E-Comm Vessel Service Fee	0.00	39.55	39.55	0.00	72.32	72.32
Co. Service Fee E-Comm	0.00	10,362.00	10,362.00	0.00	8,635.00	8,635.00
Co. Service Fee PP E-Comm	0.00	27.75	27.75	0.00	28.50	28.50
Co. Vessel Service Fee E-Comm	0.00	541.20	541.20	0.00	312.40	312.40
County E-Comm PP Service Fee	0.00	33.00	33.00	0.00	52.50	52.50
County E-Comm Service Fee	0.00	838.75	838.75	0.00	2,963.75	2,963.75
County Manatee Fee	0.00	0.00	0.00	0.00	0.00	0.00
County Registration Fee	0.00	0.00	0.00	0.00	0.00	0.00
County Retained Vessel Fee	87,942.64	5,857.50	93,800.14	95,070.68	3,081.30	98,151.98
Dealer L. P.	0.00	0.00	0.00	0.00	0.00	0.00
Dealer Motor Cycle	0.00	0.00	0.00	0.00	0.00	0.00
Decal Fee	0.00	8,450.00	8,450.00	0.00	9,260.00	9,260.00
Decal Mailing Fee	30,144.70	7,009.60	37,154.30	3.90	6,722.95	6,726.85
Decal on Demand	0.00	200,373.00	200,373.00	0.00	261,636.00	261,636.00
Delinquent Fee	0.00	117,880.00	117,880.00	0.00	114,020.00	114,020.00
Emergency Medical Service Fee	0.00	21,574.40	21,574.40	0.00	26,467.40	26,467.40
FRVIS Fee	0.00	113,350.50	113,350.50	0.00	137,506.50	137,506.50
Fleet Management Fee	0.00	29,626.00	29,626.00	0.00	0.00	0.00
Fleet Replacement Fee	0.00	600.00	600.00	0.00	0.00	0.00
Front End Plates	0.00	0.00	0.00	0.00	0.00	0.00
High Occupancy or Hybrid Vehicle Decal	0.00	0.00	0.00	0.00	15.00	15.00
Horseless Carriage Manufacturer Fee	0.00	0.00	0.00	0.00	0.00	0.00
Initial Registration Fee	0.00	973,200.00	973,200.00	0.00	1,544,900.00	1,544,900.00
Juvenile Justice	0.00	197,007.00	197,007.00	0.00	233,946.00	233,946.00
Law Enforcement Radio Syst. TF	0.00	197,007.00	197,007.00	0.00	233,946.00	233,946.00
Manufacturer's Fee	0.00	144.50	144.50	0.00	82.00	82.00
Marine Resources Fee	0.00	665.26	665.26	0.00	222.03	222.03
Mobile Home Relocation Fee	0.00	2,233.00	2,233.00	0.00	12,735.00	12,735.00
Motorcycle Safety Education	0.00	21,792.50	21,792.50	0.00	21,607.50	21,607.50
Non-Resident / Alien Fee - Vessel	0.00	300.00	300.00	0.00	100.00	100.00
Original License Plate Fee	0.00	260,854.00	260,854.00	0.00	332,818.00	332,818.00
Parking Permit - \$5 TDTF	0.00	3,030.00	3,030.00	0.00	2,415.00	2,415.00
Parking Permit Service Fee	4,644.00	0.00	4,644.00	8,154.00	0.00	8,154.00
Personalized Fee	0.00	58,950.00	58,950.00	0.00	62,490.00	62,490.00
Plate Fee	0.00	0.00	0.00	0.00	0.00	0.00
Property Appraiser Fee	144.50	0.00	144.50	82.00	0.00	82.00
Reflectorization	0.00	91,649.00	91,649.00	0.00	117,633.00	117,633.00
Return Plate Fee	0.00	0.00	0.00	0.00	0.00	0.00
Sample Plate Fee	0.00	0.00	0.00	0.00	0.00	0.00
Save The Turtle Sticker	0.00	1,270.60	1,270.60	0.00	882.00	882.00
Semi-annual Fee	0.00	447.50	447.50	0.00	1,507.50	1,507.50
Service Fee	515,740.00	0.00	515,740.00	642,032.50	0.00	642,032.50
Southeastern Guide Dogs	0.00	1,519.80	1,519.80	0.00	408.40	408.40
State E-Comm Service Fee	0.00	838.75	838.75	0.00	2,963.75	2,963.75
State E-Comm Vessel Service Fee	0.00	39.20	39.20	0.00	71.68	71.68
State Service Fee E-Comm	0.00	15,543.00	15,543.00	0.00	12,952.50	12,952.50
State Service Fee PP E-Comm	0.00	27.75	27.75	0.00	28.50	28.50
State Vessel Serv. Fee E-Comm	0.00	842.55	842.55	0.00	486.35	486.35
Street Rod Processing Fee	0.00	27.00	27.00	0.00	54.00	54.00
Tag Mailing Fee	11,874.75	1,496.45	13,371.20	1.60	1,779.55	1,779.15
Tag Processing Fee	0.00	61,018.00	61,018.00	0.00	53,130.00	53,130.00

**REVENUE BY COUNTY  
JULY 2006 THRU JUNE 2007**

DESCRIPTION	County			County		
	Retained	State Revenue	TOTAL	Retained	State Revenue	TOTAL
	<b>ST JOHNS</b>			<b>ST LUCIE</b>		
Temp Tag Flat Tax	0.00	11,007.00	11,007.00	0.00	17,526.00	17,526.00
Temp Tag Mail Fee (25 Tags)	0.00	0.00	0.00	0.00	0.00	0.00
Temporarily Employed LP	0.00	0.00	0.00	0.00	40.00	40.00
Temporary Operating Permit	0.00	195.00	195.00	0.00	297.00	297.00
Temporary PP Service Fee	1,515.00	0.00	1,515.00	1,207.50	0.00	1,207.50
Temporary Parking Permit	0.00	2,121.00	2,121.00	0.00	1,690.50	1,690.50
Temporary Tag Mail Fee(5 tags)	0.00	0.00	0.00	0.00	0.00	0.00
Transfer Fee	0.00	9,261.00	9,261.00	0.00	13,149.00	13,149.00
Unaccounted Parking Permit	0.00	12.50	12.50	0.00	0.00	0.00
Unaccounted Plate	0.00	280.00	280.00	0.00	730.00	730.00
Unaccounted Temp Plate	0.00	32.00	32.00	0.00	16.00	16.00
Vessel Law Enforcement Radio TF	0.00	13,117.00	13,117.00	0.00	13,247.00	13,247.00
Vessel Service Fee County 68	28,602.00	0.00	28,602.00	29,398.50	0.00	29,398.50
Vet. Subsequent PP Service Fee	454.00	0.00	454.00	828.00	0.00	828.00
Voluntary Child Safety Seat	0.00	1,208.63	1,208.63	0.00	514.20	514.20
Voluntary Election Campaign	0.00	78.00	78.00	0.00	132.00	132.00
Voluntary Mothers Against Drunk Driving	0.00	932.30	932.30	0.00	632.80	632.80
Voluntary Non-game Wildlife	0.00	601.95	601.95	0.00	298.17	298.17
Voluntary Organ Tissue Donor	0.00	693.69	693.69	0.00	534.48	534.48
Voluntary Prevent Blindness	0.00	1,394.16	1,394.16	0.00	397.34	397.34
Voluntary Stop Heart Disease	0.00	213.20	213.20	0.00	168.40	168.40
Voluntary Transportation Disadvantaged	0.00	557.20	557.20	0.00	170.97	170.97
Voluntary Vessel Save The Manatee	0.00	1,395.90	1,395.90	0.00	991.65	991.65
<b>TOTAL REGISTRATION FEES</b>	<b>\$ 681,061.59</b>	<b>\$ 3,723,905.14</b>	<b>\$ 4,404,966.73</b>	<b>\$ 941,905.18</b>	<b>\$ 4,806,536.39</b>	<b>\$ 5,748,441.57</b>

**SPECIALTY LICENSE PLATES**

A State of Vision	\$ 0.00	\$ 500.00	\$ 500.00	\$ 0.00	\$ 275.00	\$ 275.00
Agriculture Education	0.00	0.00	0.00	0.00	75.00	75.00
Agriculture in The Classroom	0.00	3,220.00	3,220.00	0.00	4,200.00	4,200.00
Air Force	0.00	1,845.00	1,845.00	0.00	2,205.00	2,205.00
American Red Cross	0.00	200.00	200.00	0.00	250.00	250.00
Animal Friend	0.00	6,675.00	6,675.00	0.00	4,400.00	4,400.00
Aquaculture	0.00	8,535.00	8,535.00	0.00	10,655.00	10,655.00
Army	0.00	2,955.00	2,955.00	0.00	3,225.00	3,225.00
Barry University	0.00	225.00	225.00	0.00	550.00	550.00
Bethune-Cookman College	0.00	1,725.00	1,725.00	0.00	3,225.00	3,225.00
Boy Scouts	0.00	1,100.00	1,100.00	0.00	520.00	520.00
Challenger	0.00	10,650.00	10,650.00	0.00	15,075.00	15,075.00
Choose Life	0.00	15,100.00	15,100.00	0.00	12,240.00	12,240.00
Clearwater Christian College	0.00	0.00	0.00	0.00	0.00	0.00
Coast Guard	0.00	1,290.00	1,290.00	0.00	1,350.00	1,350.00
Conserve Wildlife	0.00	7,755.00	7,755.00	0.00	5,865.00	5,865.00
Discover Florida Oceans	0.00	6,950.00	6,950.00	0.00	2,250.00	2,250.00
Donate Organs-Pass it on	0.00	325.00	325.00	0.00	250.00	250.00
Eckerd College	0.00	25.00	25.00	0.00	0.00	0.00
Edward Waters College	0.00	175.00	175.00	0.00	175.00	175.00
Embry-Riddle Aeronautical Univ	0.00	700.00	700.00	0.00	225.00	225.00
End Breast Cancer	0.00	7,050.00	7,050.00	0.00	5,000.00	5,000.00
Everglades River of Grass	0.00	4,100.00	4,100.00	0.00	3,680.00	3,680.00
Family First	0.00	3,325.00	3,325.00	0.00	1,350.00	1,350.00
Family Values	0.00	175.00	175.00	0.00	425.00	425.00
Fish Florida	0.00	11,088.00	11,088.00	0.00	9,812.00	9,812.00
FI Hospital College of Health Sciences	0.00	0.00	0.00	0.00	0.00	0.00
Flagler College	0.00	13,275.00	13,275.00	0.00	300.00	300.00
Florida A & M University	0.00	2,300.00	2,300.00	0.00	5,275.00	5,275.00
Florida Arts	0.00	8,820.00	8,820.00	0.00	6,020.00	6,020.00
Florida Atlantic University	0.00	325.00	325.00	0.00	1,825.00	1,825.00
Florida College	0.00	25.00	25.00	0.00	0.00	0.00
Florida Educational	0.00	11,360.00	11,360.00	0.00	7,720.00	7,720.00
Florida Gulf Coast University	0.00	50.00	50.00	0.00	50.00	50.00
Florida Institute of Technology	0.00	50.00	50.00	0.00	400.00	400.00
Florida International University	0.00	175.00	175.00	0.00	250.00	250.00
Florida Marlins	0.00	150.00	150.00	0.00	625.00	625.00
Florida Memorial College	0.00	350.00	350.00	0.00	375.00	375.00
Florida Panthers	0.00	175.00	175.00	0.00	700.00	700.00
Florida Salute to Veterans	0.00	4,935.00	4,935.00	0.00	6,780.00	6,780.00
Florida Sheriff's Youth Ranch	0.00	1,400.00	1,400.00	0.00	2,320.00	2,320.00
Florida Southern College	0.00	175.00	175.00	0.00	50.00	50.00
Florida State University	0.00	31,100.00	31,100.00	0.00	13,975.00	13,975.00
Florida Wildflower	0.00	5,070.00	5,070.00	0.00	3,045.00	3,045.00
Girl Scouts of America	0.00	20.00	20.00	0.00	0.00	0.00
Golf Capital of the World	0.00	22,525.00	22,525.00	0.00	8,875.00	8,875.00
Hospice Everyday is a Gift	0.00	3,775.00	3,775.00	0.00	3,850.00	3,850.00

**REVENUE BY COUNTY  
JULY 2006 THRU JUNE 2007**

DESCRIPTION	County			County		
	Retained	State Revenue	TOTAL	Retained	State Revenue	TOTAL
	<b>ST JOHNS</b>			<b>ST LUCIE</b>		
Imagine-Florida Food Banks	0.00	4,550.00	4,550.00	0.00	2,250.00	2,250.00
Indian River Lagoon	0.00	2,205.00	2,205.00	0.00	18,000.00	18,000.00
Invest in Children	0.00	5,600.00	5,600.00	0.00	7,840.00	7,840.00
Jacksonville Jaguars	0.00	30,775.00	30,775.00	0.00	800.00	800.00
Jacksonville University	0.00	1,875.00	1,875.00	0.00	75.00	75.00
Keep Kids Drug Free	0.00	3,825.00	3,825.00	0.00	3,150.00	3,150.00
Kids Deserve Justice	0.00	475.00	475.00	0.00	425.00	425.00
Large Mouth Bass	0.00	6,250.00	6,250.00	0.00	6,125.00	6,125.00
Live The Dream	0.00	1,025.00	1,025.00	0.00	1,550.00	1,550.00
Lynn University	0.00	0.00	0.00	0.00	150.00	150.00
Miami Dolphins	0.00	3,575.00	3,575.00	0.00	10,225.00	10,225.00
Miami Heat	0.00	575.00	575.00	0.00	2,675.00	2,675.00
Motorcycle Specialty Plate	0.00	7,175.00	7,175.00	0.00	4,835.00	4,835.00
Navy	0.00	3,690.00	3,690.00	0.00	2,760.00	2,760.00
New College	0.00	75.00	75.00	0.00	150.00	150.00
Nova Southeastern University	0.00	200.00	200.00	0.00	475.00	475.00
Orlando Magic	0.00	175.00	175.00	0.00	525.00	525.00
Orlando Predators	0.00	0.00	0.00	0.00	0.00	0.00
Palm Beach Atlantic University	0.00	25.00	25.00	0.00	200.00	200.00
Panther	0.00	23,400.00	23,400.00	0.00	30,300.00	30,300.00
Parents Make a Difference	0.00	825.00	825.00	0.00	450.00	450.00
Police Athletic League	0.00	2,040.00	2,040.00	0.00	4,600.00	4,600.00
Protect Florida Whales	0.00	9,550.00	9,550.00	0.00	7,675.00	7,675.00
Protect Our Reefs	0.00	21,900.00	21,900.00	0.00	9,100.00	9,100.00
Protect Wild Dolphins	0.00	26,260.00	26,260.00	0.00	36,440.00	36,440.00
Ringling School of Art & Design	0.00	0.00	0.00	0.00	50.00	50.00
Rollins University	0.00	400.00	400.00	0.00	75.00	75.00
Saint Leo University	0.00	125.00	125.00	0.00	100.00	100.00
Saint Thomas University	0.00	0.00	0.00	0.00	25.00	25.00
Salutes Firefighters	0.00	4,760.00	4,760.00	0.00	10,080.00	10,080.00
Save Our Seas	0.00	12,025.00	12,025.00	0.00	15,940.00	15,940.00
Save The Manatee	0.00	22,740.00	22,740.00	0.00	14,620.00	14,620.00
Sea Turtle	0.00	38,447.50	38,447.50	0.00	16,380.00	16,380.00
Share the Road-Bike Florida	0.00	3,975.00	3,975.00	0.00	1,380.00	1,380.00
Southeastern College	0.00	0.00	0.00	0.00	0.00	0.00
Special Olympics	0.00	600.00	600.00	0.00	945.00	945.00
Sportsmen's National Land Trust	0.00	4,575.00	4,575.00	0.00	3,550.00	3,550.00
Stetson University	0.00	525.00	525.00	0.00	225.00	225.00
Stop Child Abuse	0.00	3,125.00	3,125.00	0.00	1,925.00	1,925.00
Stop Heart Disease	0.00	2,500.00	2,500.00	0.00	2,025.00	2,025.00
Support Homeownership for All	0.00	400.00	400.00	0.00	275.00	275.00
Support Law Enforcement	0.00	840.00	840.00	0.00	2,940.00	2,940.00
Support Soccer	0.00	1,600.00	1,600.00	0.00	1,975.00	1,975.00
Tampa Bay Buccaneers	0.00	2,325.00	2,325.00	0.00	2,850.00	2,850.00
Tampa Bay Devil Rays	0.00	50.00	50.00	0.00	0.00	0.00
Tampa Bay Estuary	0.00	795.00	795.00	0.00	1,065.00	1,065.00
Tampa Bay Lightning	0.00	350.00	350.00	0.00	175.00	175.00
Tampa Bay Storm	0.00	0.00	0.00	0.00	0.00	0.00
U S Paratrooper	0.00	940.00	940.00	0.00	1,460.00	1,460.00
U. S. Marine Corps	0.00	6,960.00	6,960.00	0.00	11,115.00	11,115.00
U.S. Olympic	0.00	1,305.00	1,305.00	0.00	1,560.00	1,560.00
United We Stand	0.00	9,100.00	9,100.00	0.00	8,075.00	8,075.00
University of Central Florida	0.00	1,950.00	1,950.00	0.00	2,425.00	2,425.00
University of Florida	0.00	55,450.00	55,450.00	0.00	18,550.00	18,550.00
University of Miami	0.00	3,275.00	3,275.00	0.00	8,925.00	8,925.00
University of North Florida	0.00	3,125.00	3,125.00	0.00	275.00	275.00
University of South Florida	0.00	525.00	525.00	0.00	975.00	975.00
University of Tampa	0.00	50.00	50.00	0.00	150.00	150.00
University of West Florida	0.00	225.00	225.00	0.00	150.00	150.00
Warner Southern College	0.00	0.00	0.00	0.00	25.00	25.00
<b>TOTAL SPECIALTY PLATES</b>	<b>\$ 0.00</b>	<b>\$ 540,850.50</b>	<b>\$ 540,850.50</b>	<b>\$ 0.00</b>	<b>\$ 430,772.00</b>	<b>\$ 430,772.00</b>

**TITLE FEES**

\$2 Wrecker Operator Fee	\$ 0.00	\$ 44.00	\$ 44.00	\$ 0.00	\$ 706.00	\$ 706.00
\$21 State Transportation Title Fee	0.00	885,822.00	885,822.00	0.00	1,146,180.00	1,146,180.00
Base Title \$2.00	0.00	86,816.00	86,816.00	0.00	112,962.00	112,962.00
Base Title \$3.00	0.00	108.00	108.00	0.00	2,430.50	2,430.50
Base Title (Vessels) \$1.50	0.00	3,579.00	3,579.00	0.00	4,275.00	4,275.00
Base Title Fee \$1.00	0.00	4.00	4.00	0.00	20.00	20.00
CSEP Fees	0.00	0.00	0.00	0.00	0.00	0.00

**REVENUE BY COUNTY  
JULY 2006 THRU JUNE 2007**

DESCRIPTION	County			County		
	Retained	State Revenue	TOTAL	Retained	State Revenue	TOTAL
	<b>ST JOHNS</b>			<b>ST LUCIE</b>		
Fast Title	0.00	5,221.50	5,221.50	0.00	5,890.00	5,890.00
Fast Title Odometer Fee	0.00	6,962.00	6,962.00	0.00	7,834.00	7,834.00
Lemon Law Fee	6,846.00	0.00	6,846.00	14,038.00	0.00	14,038.00
Lien Fee	0.00	28,262.00	28,262.00	0.00	38,268.00	38,268.00
Lien Fee ( Vessel)	0.00	0.00	0.00	0.00	0.00	0.00
Lien Service Fee	0.00	12.50	12.50	0.00	8.75	8.75
Local Fast Title	12,176.50	0.00	12,176.50	13,706.00	0.00	13,706.00
Local Option Fee	58,754.73	0.00	58,754.73	130,116.47	0.00	130,116.47
Local Vessel Fast Title	697.50	0.00	697.50	472.50	0.00	472.50
Mobile Home Fee	0.00	650.70	650.70	0.00	527.00	527.00
Non-game Wildlife Fee	0.00	31,252.00	31,252.00	0.00	28,412.00	28,412.00
Odometer Fee	0.00	42,879.00	42,879.00	0.00	55,806.00	55,806.00
Off - Highway 1	0.00	14,283.00	14,283.00	0.00	18,549.00	18,549.00
Off - Highway 2	0.00	78.00	78.00	0.00	143.00	143.00
Off - Highway Late Fee	0.00	325.00	325.00	0.00	330.00	330.00
Off - Highway Late Fee (County ret.)	325.00	0.00	325.00	330.00	0.00	330.00
Off - Highway Red. State Sales Tax	0.00	0.00	0.00	0.00	0.00	0.00
Out of State Vessel Fee	0.00	1,292.00	1,292.00	0.00	896.00	896.00
State Sales Tax	4,568,504.61	0.00	4,568,504.61	3,376,753.49	0.00	3,376,753.49
Title Late Fee	0.00	80,615.00	80,615.00	0.00	74,950.00	74,950.00
Title Rebuilt Fee	0.00	1,560.00	1,560.00	0.00	1,760.00	1,760.00
Title Security Fee	0.00	42,879.00	42,879.00	0.00	55,801.00	55,801.00
Title Service Fee - \$1.25	2,705.00	0.00	2,705.00	2,847.50	0.00	2,847.50
Title Service Fee - \$4.25	175,401.75	0.00	175,401.75	235,191.96	0.00	235,191.96
Vessel County Late Fee	1,645.00	0.00	1,645.00	2,040.00	0.00	2,040.00
Vessel Duplicate Title Fee	0.00	474.75	474.75	0.00	526.50	526.50
Vessel Fast Title	0.00	697.50	697.50	0.00	472.50	472.50
Vessel Late Fee	0.00	0.00	0.00	0.00	0.00	0.00
Vessel Title Service Fee	9,738.75	0.00	9,738.75	11,565.00	0.00	11,565.00
Vessel Transfer Fee	0.00	2,054.00	2,054.00	0.00	2,488.00	2,488.00
Wrecker Lien Service Fee	55.00	0.00	55.00	882.50	0.00	882.50
<b>TOTAL TITLE FEES</b>	<b>\$ 4,836,849.84</b>	<b>\$ 1,235,870.95</b>	<b>\$ 6,072,720.79</b>	<b>\$ 3,787,943.42</b>	<b>\$ 1,559,235.25</b>	<b>\$ 5,347,178.67</b>

**DEALER LICENSE FEES**

Address Change MH/RV	\$ 0.00	\$ 0.00	\$ 0.00	\$ 0.00	\$ 0.00	\$ 0.00
Address Change Motor Vehicle	0.00	0.00	0.00	0.00	0.00	0.00
Add Location License Fee Dir Lic	0.00	0.00	0.00	0.00	0.00	0.00
BH/DH/RV License Renewal Fee	0.00	0.00	0.00	0.00	0.00	0.00
Dealer License Name Change	0.00	0.00	0.00	0.00	0.00	0.00
Dealer License Delinquent Fee	0.00	0.00	0.00	0.00	0.00	0.00
Dealer License Fee	0.00	0.00	0.00	0.00	0.00	0.00
Dealer License MH/RV Fee	0.00	0.00	0.00	0.00	0.00	0.00
MH/RV License Renewal Fee	0.00	0.00	0.00	0.00	0.00	0.00
Manufacturer License Renewal Fee	0.00	0.00	0.00	0.00	0.00	0.00
Non Resident Dealer Tax	0.00	0.00	0.00	0.00	0.00	0.00
Non Resident Tax Banking & Finance	0.00	0.00	0.00	0.00	0.00	0.00
Vehicle DLR License Renewal Fee	0.00	0.00	0.00	0.00	0.00	0.00
<b>TOTAL DEALER LICENSE FEES</b>	<b>\$ 0.00</b>	<b>\$ 0.00</b>	<b>\$ 0.00</b>	<b>\$ 0.00</b>	<b>\$ 0.00</b>	<b>\$ 0.00</b>

**MISCELLANEOUS REVENUES**

Bad Check Penalty	\$ 525.00	\$ 0.00	\$ 525.00	\$ 1,469.58	\$ 0.00	\$ 1,469.58
DOR - Sales Tax	84.00	0.00	84.00	885.23	0.00	885.23
Driver License Fees Bad Check	0.00	5.25	5.25	0.00	0.00	0.00
Fingerprint Fee	0.00	0.00	0.00	0.00	0.00	0.00
Interest Owed	0.00	0.00	0.00	0.00	14,067.35	14,067.35
MVL Fees	0.00	87.15	87.15	0.00	260.75	260.75
<b>TOTAL MISCELLANEOUS FEES</b>	<b>\$ 609.00</b>	<b>\$ 92.40</b>	<b>\$ 701.40</b>	<b>\$ 2,354.81</b>	<b>\$ 14,328.10</b>	<b>\$ 16,682.91</b>

**SUMMARY:**

BASE TAX	\$ 0.00	\$ 7,039,694.44	\$ 7,039,694.44	\$ 0.00	\$ 7,675,309.64	\$ 7,675,309.64
REGISTRATIONS	681,061.59	3,723,905.14	4,404,966.73	941,905.18	4,806,536.39	5,748,441.57
SPECIALTY PLATES	0.00	540,850.50	540,850.50	0.00	430,772.00	430,772.00
TITLES	4,836,849.84	1,235,870.95	6,072,720.79	3,787,943.42	1,559,235.25	5,347,178.67
DEALER LICENSE	0.00	0.00	0.00	0.00	0.00	0.00
MISCELLANEOUS REVENUE	609.00	92.40	701.40	2,354.81	14,328.10	16,682.91
<b>TOTAL</b>	<b>\$ 5,518,520.43</b>	<b>\$ 12,540,413.43</b>	<b>\$ 18,058,933.86</b>	<b>\$ 4,732,203.41</b>	<b>\$ 14,486,181.38</b>	<b>\$ 19,218,384.79</b>
LESS REFUNDS	(90.40)	(12,650.33)	(12,740.73)	(261.85)	(19,689.30)	(19,951.15)
<b>GRAND TOTAL</b>	<b>\$ 5,518,430.03</b>	<b>\$ 12,527,763.10</b>	<b>\$ 18,046,193.13</b>	<b>\$ 4,731,941.56</b>	<b>\$ 14,466,492.08</b>	<b>\$ 19,198,433.64</b>

**REVENUE BY COUNTY  
JULY 2006 THRU JUNE 2007**

DESCRIPTION	County			County		
	Retained	State Revenue	TOTAL	Retained	State Revenue	TOTAL
	<b>SUMTER</b>			<b>SUWANNEE</b>		
<b>REGISTRATION FEES</b>						
\$ .50 Vessel Manatee Fee	\$ 0.00	\$ 2,074.50	\$ 2,074.50	\$ 0.00	\$ 1,439.00	\$ 1,439.00
\$1.00 Vessel Manatee Fee	0.00	4,149.00	4,149.00	0.00	2,878.00	2,878.00
\$1.50 Trans. Disadvantaged	0.00	77,499.00	77,499.00	0.00	42,681.00	42,681.00
\$2 Surcharge Fee	0.00	149,698.00	149,698.00	0.00	82,830.00	82,830.00
\$4 TDTF Gov.'s Alliance for Employ.	0.00	988.00	988.00	0.00	152.00	152.00
\$5 Commercial Fee	0.00	9,225.00	9,225.00	0.00	5,170.00	5,170.00
1/2 Yr. Advanced Replacement Fee	0.00	766.00	766.00	0.00	81.00	81.00
Advanced Replacement Fee	0.00	147,066.00	147,066.00	0.00	82,346.00	82,346.00
Agriculture Trailer	0.00	0.00	0.00	0.00	0.00	0.00
Air Pollution Control	0.00	83,403.00	83,403.00	0.00	49,825.00	49,825.00
Amateur Radio Annual Fee	0.00	72.00	72.00	0.00	16.50	16.50
Amateur Radio Initial Fee	0.00	55.00	55.00	0.00	5.00	5.00
Apportioned Reg. Fee (Other Juris.)	0.00	0.00	0.00	0.00	0.00	0.00
Aquatic Plant Fee	0.00	7,354.00	7,354.00	0.00	5,080.00	5,080.00
Authenticated Process Fee	0.00	0.00	0.00	0.00	0.00	0.00
Brain and Spinal Cord Fee	0.00	2,510.00	2,510.00	0.00	2,351.00	2,351.00
Branch Fee	53,995.00	299.00	54,294.00	30,088.50	1,069.00	31,157.50
Civil Penalty	0.00	200.40	200.40	0.00	0.00	0.00
Co. E-Comm Vessel Service Fee	0.00	0.00	0.00	0.00	3.39	3.39
Co. Service Fee E-Comm	0.00	561.00	561.00	0.00	1,929.00	1,929.00
Co. Service Fee PP E-Comm	0.00	3.75	3.75	0.00	6.00	6.00
Co. Vessel Service Fee E-Comm	0.00	16.72	16.72	0.00	111.76	111.76
County E-Comm PP Service Fee	0.00	18.00	18.00	0.00	7.50	7.50
County E-Comm Service Fee	0.00	22.50	22.50	0.00	98.75	98.75
County Manatee Fee	0.00	0.00	0.00	0.00	0.00	0.00
County Registration Fee	0.00	0.00	0.00	0.00	0.00	0.00
County Retained Vessel Fee	19,823.22	83.60	19,906.82	13,245.98	599.90	13,845.88
Dealer L. P.	0.00	0.00	0.00	0.00	0.00	0.00
Dealer Motor Cycle	0.00	0.00	0.00	0.00	0.00	0.00
Decal Fee	0.00	2,770.00	2,770.00	0.00	1,600.00	1,600.00
Decal Mailing Fee	9,057.75	353.60	9,411.35	1.30	1,249.30	1,250.60
Decal on Demand	0.00	81,814.00	81,814.00	0.00	47,177.00	47,177.00
Delinquent Fee	0.00	32,290.00	32,290.00	0.00	36,328.25	36,328.25
Emergency Medical Service Fee	0.00	8,460.90	8,460.90	0.00	5,035.90	5,035.90
FRVIS Fee	0.00	43,824.50	43,824.50	0.00	26,401.50	26,401.50
Fleet Management Fee	0.00	0.00	0.00	0.00	0.00	0.00
Fleet Replacement Fee	0.00	0.00	0.00	0.00	0.00	0.00
Front End Plates	0.00	0.00	0.00	0.00	0.00	0.00
High Occupancy or Hybrid Vehicle Decal	0.00	2.00	2.00	0.00	0.00	0.00
Horseless Carriage Manufacturer Fee	0.00	0.00	0.00	0.00	0.00	0.00
Initial Registration Fee	0.00	469,600.00	469,600.00	0.00	199,700.00	199,700.00
Juvenile Justice	0.00	74,886.00	74,886.00	0.00	41,418.00	41,418.00
Law Enforcement Radio Syst. TF	0.00	74,886.00	74,886.00	0.00	41,418.00	41,418.00
Manufacturer's Fee	0.00	101.50	101.50	0.00	334.75	334.75
Marine Resources Fee	0.00	81.66	81.66	0.00	48.09	48.09
Mobile Home Relocation Fee	0.00	2,010.00	2,010.00	0.00	427.30	427.30
Motorcycle Safety Education	0.00	6,102.50	6,102.50	0.00	2,547.50	2,547.50
Non-Resident / Alien Fee - Vessel	0.00	0.00	0.00	0.00	50.00	50.00
Original License Plate Fee	0.00	109,565.00	109,565.00	0.00	56,384.00	56,384.00
Parking Permit - \$5 TDTF	0.00	1,235.00	1,235.00	0.00	190.00	190.00
Parking Permit Service Fee	3,469.50	0.00	3,469.50	2,052.00	0.00	2,052.00
Personalized Fee	0.00	21,210.00	21,210.00	0.00	8,240.00	8,240.00
Plate Fee	0.00	0.00	0.00	0.00	0.00	0.00
Property Appraiser Fee	101.50	0.00	101.50	334.75	0.00	334.75
Reflectorization	0.00	37,625.50	37,625.50	0.00	20,962.50	20,962.50
Return Plate Fee	0.00	0.00	0.00	0.00	0.00	0.00
Sample Plate Fee	0.00	0.00	0.00	0.00	0.00	0.00
Save The Turtle Sticker	0.00	191.05	191.05	0.00	32.85	32.85
Semi-annual Fee	0.00	1,870.00	1,870.00	0.00	200.00	200.00
Service Fee	211,662.50	0.00	211,662.50	121,450.00	0.00	121,450.00
Southeastern Guide Dogs	0.00	246.65	246.65	0.00	18.00	18.00
State E-Comm Service Fee	0.00	22.50	22.50	0.00	98.75	98.75
State E-Comm Vessel Service Fee	0.00	0.00	0.00	0.00	3.36	3.36
State Service Fee E-Comm	0.00	841.50	841.50	0.00	2,893.50	2,893.50
State Service Fee PP E-Comm	0.00	3.75	3.75	0.00	6.00	6.00
State Vessel Serv. Fee E-Comm	0.00	26.03	26.03	0.00	173.99	173.99
Street Rod Processing Fee	0.00	27.00	27.00	0.00	12.00	12.00
Tag Mailing Fee	2,393.05	90.00	2,483.05	3.20	354.15	357.35
Tag Processing Fee	0.00	17,276.00	17,276.00	0.00	6,538.00	6,538.00

**REVENUE BY COUNTY  
JULY 2006 THRU JUNE 2007**

DESCRIPTION	County			County		
	Retained	State Revenue	TOTAL	Retained	State Revenue	TOTAL
	<b>SUMTER</b>			<b>SUWANNEE</b>		
Temp Tag Flat Tax	0.00	2,510.00	2,510.00	0.00	2,351.00	2,351.00
Temp Tag Mail Fee (25 Tags)	0.00	0.00	0.00	0.00	0.00	0.00
Temporarily Employed LP	0.00	0.00	0.00	0.00	40.00	40.00
Temporary Operating Permit	0.00	147.00	147.00	0.00	159.00	159.00
Temporary PP Service Fee	617.50	0.00	617.50	95.00	0.00	95.00
Temporary Parking Permit	0.00	864.50	864.50	0.00	133.00	133.00
Temporary Tag Mail Fee(5 tags)	0.00	0.00	0.00	0.00	0.00	0.00
Transfer Fee	0.00	3,082.50	3,082.50	0.00	2,470.50	2,470.50
Unaccounted Parking Permit	0.00	0.00	0.00	0.00	0.00	0.00
Unaccounted Plate	0.00	0.00	0.00	0.00	240.00	240.00
Unaccounted Temp Plate	0.00	0.00	0.00	0.00	22.00	22.00
Vessel Law Enforcement Radio TF	0.00	4,149.00	4,149.00	0.00	2,878.00	2,878.00
Vessel Service Fee County 68	9,362.25	0.00	9,362.25	6,243.75	0.00	6,243.75
Vet. Subsequent PP Service Fee	275.00	0.00	275.00	150.00	0.00	150.00
Voluntary Child Safety Seat	0.00	95.40	95.40	0.00	61.00	61.00
Voluntary Election Campaign	0.00	48.00	48.00	0.00	10.00	10.00
Voluntary Mothers Against Drunk Driving	0.00	140.80	140.80	0.00	40.40	40.40
Voluntary Non-game Wildlife	0.00	60.30	60.30	0.00	12.00	12.00
Voluntary Organ Tissue Donor	0.00	119.40	119.40	0.00	60.00	60.00
Voluntary Prevent Blindness	0.00	4,563.28	4,563.28	0.00	480.36	480.36
Voluntary Stop Heart Disease	0.00	147.40	147.40	0.00	9.00	9.00
Voluntary Transportation Disadvantaged	0.00	124.25	124.25	0.00	7.00	7.00
Voluntary Vessel Save The Manatee	0.00	231.76	231.76	0.00	54.85	54.85
<b>TOTAL REGISTRATION FEES</b>	<b>\$ 310,757.27</b>	<b>\$ 1,489,760.70</b>	<b>\$ 1,800,517.97</b>	<b>\$ 173,664.48</b>	<b>\$ 787,550.60</b>	<b>\$ 961,215.08</b>

**SPECIALTY LICENSE PLATES**

A State of Vision	\$ 0.00	\$ 200.00	\$ 200.00	\$ 0.00	\$ 25.00	\$ 25.00
Agriculture Education	0.00	450.00	450.00	0.00	25.00	25.00
Agriculture in The Classroom	0.00	3,300.00	3,300.00	0.00	3,000.00	3,000.00
Air Force	0.00	1,980.00	1,980.00	0.00	495.00	495.00
American Red Cross	0.00	100.00	100.00	0.00	0.00	0.00
Animal Friend	0.00	2,125.00	2,125.00	0.00	475.00	475.00
Aquaculture	0.00	1,635.00	1,635.00	0.00	200.00	200.00
Army	0.00	1,725.00	1,725.00	0.00	570.00	570.00
Barry University	0.00	0.00	0.00	0.00	0.00	0.00
Bethune-Cookman College	0.00	425.00	425.00	0.00	350.00	350.00
Boy Scouts	0.00	80.00	80.00	0.00	100.00	100.00
Challenger	0.00	2,975.00	2,975.00	0.00	700.00	700.00
Choose Life	0.00	4,260.00	4,260.00	0.00	2,240.00	2,240.00
Clearwater Christian College	0.00	0.00	0.00	0.00	0.00	0.00
Coast Guard	0.00	435.00	435.00	0.00	165.00	165.00
Conserve Wildlife	0.00	2,400.00	2,400.00	0.00	1,005.00	1,005.00
Discover Florida Oceans	0.00	700.00	700.00	0.00	350.00	350.00
Donate Organs-Pass it on	0.00	25.00	25.00	0.00	0.00	0.00
Eckerd College	0.00	25.00	25.00	0.00	0.00	0.00
Edward Waters College	0.00	50.00	50.00	0.00	100.00	100.00
Embry-Riddle Aeronautical Univ	0.00	0.00	0.00	0.00	0.00	0.00
End Breast Cancer	0.00	2,025.00	2,025.00	0.00	325.00	325.00
Everglades River of Grass	0.00	1,700.00	1,700.00	0.00	220.00	220.00
Family First	0.00	625.00	625.00	0.00	0.00	0.00
Family Values	0.00	250.00	250.00	0.00	75.00	75.00
Fish Florida	0.00	1,012.00	1,012.00	0.00	66.00	66.00
FI Hospital College of Health Sciences	0.00	0.00	0.00	0.00	0.00	0.00
Flagler College	0.00	75.00	75.00	0.00	100.00	100.00
Florida A & M University	0.00	1,600.00	1,600.00	0.00	1,150.00	1,150.00
Florida Arts	0.00	1,300.00	1,300.00	0.00	520.00	520.00
Florida Atlantic University	0.00	0.00	0.00	0.00	0.00	0.00
Florida College	0.00	75.00	75.00	0.00	0.00	0.00
Florida Educational	0.00	1,560.00	1,560.00	0.00	1,020.00	1,020.00
Florida Gulf Coast University	0.00	0.00	0.00	0.00	0.00	0.00
Florida Institute of Technology	0.00	0.00	0.00	0.00	50.00	50.00
Florida International University	0.00	75.00	75.00	0.00	75.00	75.00
Florida Marlins	0.00	0.00	0.00	0.00	25.00	25.00
Florida Memorial College	0.00	25.00	25.00	0.00	100.00	100.00
Florida Panthers	0.00	50.00	50.00	0.00	25.00	25.00
Florida Salute to Veterans	0.00	2,835.00	2,835.00	0.00	825.00	825.00
Florida Sheriff's Youth Ranch	0.00	860.00	860.00	0.00	4,100.00	4,100.00
Florida Southern College	0.00	0.00	0.00	0.00	0.00	0.00
Florida State University	0.00	4,450.00	4,450.00	0.00	7,325.00	7,325.00
Florida Wildflower	0.00	1,515.00	1,515.00	0.00	600.00	600.00
Girl Scouts of America	0.00	0.00	0.00	0.00	0.00	0.00
Golf Capital of the World	0.00	19,275.00	19,275.00	0.00	300.00	300.00
Hospice Everyday is a Gift	0.00	2,950.00	2,950.00	0.00	300.00	300.00

**REVENUE BY COUNTY  
JULY 2006 THRU JUNE 2007**

DESCRIPTION	County			County		
	Retained	State Revenue	TOTAL	Retained	State Revenue	TOTAL
	<b>SUMTER</b>			<b>SUWANNEE</b>		
Imagine-Florida Food Banks	0.00	625.00	625.00	0.00	225.00	225.00
Indian River Lagoon	0.00	285.00	285.00	0.00	105.00	105.00
Invest in Children	0.00	2,160.00	2,160.00	0.00	280.00	280.00
Jacksonville Jaguars	0.00	175.00	175.00	0.00	375.00	375.00
Jacksonville University	0.00	75.00	75.00	0.00	100.00	100.00
Keep Kids Drug Free	0.00	775.00	775.00	0.00	275.00	275.00
Kids Deserve Justice	0.00	125.00	125.00	0.00	50.00	50.00
Large Mouth Bass	0.00	2,750.00	2,750.00	0.00	1,200.00	1,200.00
Live The Dream	0.00	500.00	500.00	0.00	350.00	350.00
Lynn University	0.00	0.00	0.00	0.00	0.00	0.00
Miami Dolphins	0.00	1,450.00	1,450.00	0.00	375.00	375.00
Miami Heat	0.00	125.00	125.00	0.00	100.00	100.00
Motorcycle Specialty Plate	0.00	1,635.00	1,635.00	0.00	445.00	445.00
Navy	0.00	2,130.00	2,130.00	0.00	465.00	465.00
New College	0.00	50.00	50.00	0.00	0.00	0.00
Nova Southeastern University	0.00	25.00	25.00	0.00	0.00	0.00
Orlando Magic	0.00	100.00	100.00	0.00	0.00	0.00
Orlando Predators	0.00	0.00	0.00	0.00	0.00	0.00
Palm Beach Atlantic University	0.00	0.00	0.00	0.00	0.00	0.00
Panther	0.00	6,350.00	6,350.00	0.00	2,275.00	2,275.00
Parents Make a Difference	0.00	125.00	125.00	0.00	25.00	25.00
Police Athletic League	0.00	500.00	500.00	0.00	440.00	440.00
Protect Florida Whales	0.00	1,625.00	1,625.00	0.00	225.00	225.00
Protect Our Reefs	0.00	3,225.00	3,225.00	0.00	600.00	600.00
Protect Wild Dolphins	0.00	7,360.00	7,360.00	0.00	1,180.00	1,180.00
Ringling School of Art & Design	0.00	0.00	0.00	0.00	0.00	0.00
Rollins University	0.00	25.00	25.00	0.00	50.00	50.00
Saint Leo University	0.00	300.00	300.00	0.00	0.00	0.00
Saint Thomas University	0.00	0.00	0.00	0.00	0.00	0.00
Salutes Firefighters	0.00	2,340.00	2,340.00	0.00	660.00	660.00
Save Our Seas	0.00	2,000.00	2,000.00	0.00	500.00	500.00
Save The Manatee	0.00	4,340.00	4,340.00	0.00	1,020.00	1,020.00
Sea Turtle	0.00	3,010.00	3,010.00	0.00	560.00	560.00
Share the Road-Bike Florida	0.00	285.00	285.00	0.00	30.00	30.00
Southeastern College	0.00	0.00	0.00	0.00	0.00	0.00
Special Olympics	0.00	270.00	270.00	0.00	30.00	30.00
Sportsmen's National Land Trust	0.00	2,975.00	2,975.00	0.00	1,025.00	1,025.00
Stetson University	0.00	50.00	50.00	0.00	25.00	25.00
Stop Child Abuse	0.00	875.00	875.00	0.00	275.00	275.00
Stop Heart Disease	0.00	875.00	875.00	0.00	225.00	225.00
Support Homeownership for All	0.00	25.00	25.00	0.00	25.00	25.00
Support Law Enforcement	0.00	1,480.00	1,480.00	0.00	180.00	180.00
Support Soccer	0.00	250.00	250.00	0.00	275.00	275.00
Tampa Bay Buccaneers	0.00	2,450.00	2,450.00	0.00	525.00	525.00
Tampa Bay Devil Rays	0.00	75.00	75.00	0.00	25.00	25.00
Tampa Bay Estuary	0.00	300.00	300.00	0.00	15.00	15.00
Tampa Bay Lightning	0.00	200.00	200.00	0.00	25.00	25.00
Tampa Bay Storm	0.00	0.00	0.00	0.00	0.00	0.00
U S Paratrooper	0.00	940.00	940.00	0.00	280.00	280.00
U. S. Marine Corps	0.00	4,395.00	4,395.00	0.00	1,155.00	1,155.00
U.S. Olympic	0.00	360.00	360.00	0.00	45.00	45.00
United We Stand	0.00	4,100.00	4,100.00	0.00	625.00	625.00
University of Central Florida	0.00	725.00	725.00	0.00	50.00	50.00
University of Florida	0.00	8,425.00	8,425.00	0.00	8,900.00	8,900.00
University of Miami	0.00	1,250.00	1,250.00	0.00	700.00	700.00
University of North Florida	0.00	25.00	25.00	0.00	25.00	25.00
University of South Florida	0.00	525.00	525.00	0.00	75.00	75.00
University of Tampa	0.00	175.00	175.00	0.00	0.00	0.00
University of West Florida	0.00	75.00	75.00	0.00	0.00	0.00
Warner Southern College	0.00	0.00	0.00	0.00	0.00	0.00
<b>TOTAL SPECIALTY PLATES</b>	<b>\$ 0.00</b>	<b>\$ 140,437.00</b>	<b>\$ 140,437.00</b>	<b>\$ 0.00</b>	<b>\$ 53,416.00</b>	<b>\$ 53,416.00</b>

**TITLE FEES**

\$2 Wrecker Operator Fee	\$ 0.00	\$ 28.00	\$ 28.00	\$ 0.00	\$ 34.00	\$ 34.00
\$21 State Transportation Title Fee	0.00	377,685.00	377,685.00	0.00	242,382.00	242,382.00
Base Title \$2.00	0.00	36,530.00	36,530.00	0.00	23,296.00	23,296.00
Base Title \$3.00	0.00	138.00	138.00	0.00	89.75	89.75
Base Title (Vessels) \$1.50	0.00	1,212.00	1,212.00	0.00	664.50	664.50
Base Title Fee \$1.00	0.00	4.00	4.00	0.00	3.00	3.00
CSEP Fees	0.00	0.00	0.00	0.00	0.00	0.00

**REVENUE BY COUNTY  
JULY 2006 THRU JUNE 2007**

DESCRIPTION	County			County		
	Retained	State Revenue	TOTAL	Retained	State Revenue	TOTAL
	<b>SUMTER</b>			<b>SUWANNEE</b>		
Fast Title	0.00	6,132.00	6,132.00	0.00	3,948.00	3,948.00
Fast Title Odometer Fee	0.00	8,176.00	8,176.00	0.00	5,264.00	5,264.00
Lemon Law Fee	1,472.00	0.00	1,472.00	1,692.00	0.00	1,692.00
Lien Fee	0.00	7,369.00	7,369.00	0.00	8,032.00	8,032.00
Lien Fee ( Vessel)	0.00	0.00	0.00	0.00	0.00	0.00
Lien Service Fee	0.00	1.25	1.25	0.00	0.00	0.00
Local Fast Title	14,297.50	0.00	14,297.50	9,205.00	0.00	9,205.00
Local Option Fee	105,740.87	0.00	105,740.87	60,942.88	0.00	60,942.88
Local Vessel Fast Title	292.50	0.00	292.50	340.00	0.00	340.00
Mobile Home Fee	0.00	124.00	124.00	0.00	561.20	561.20
Non-game Wildlife Fee	0.00	16,724.00	16,724.00	0.00	4,736.00	4,736.00
Odometer Fee	0.00	18,213.00	18,213.00	0.00	11,583.00	11,583.00
Off - Highway 1	0.00	1,350.00	1,350.00	0.00	1,836.00	1,836.00
Off - Highway 2	0.00	104.00	104.00	0.00	26.00	26.00
Off - Highway Late Fee	0.00	45.00	45.00	0.00	85.00	85.00
Off - Highway Late Fee (County ret.)	45.00	0.00	45.00	85.00	0.00	85.00
Off - Highway Red. State Sales Tax	0.00	0.00	0.00	0.00	0.00	0.00
Out of State Vessel Fee	0.00	372.00	372.00	0.00	196.00	196.00
State Sales Tax	1,570,551.07	0.00	1,570,551.07	827,767.02	0.00	827,767.02
Title Late Fee	0.00	28,455.00	28,455.00	0.00	15,600.60	15,600.60
Title Rebuilt Fee	0.00	240.00	240.00	0.00	680.00	680.00
Title Security Fee	0.00	18,213.00	18,213.00	0.00	11,583.00	11,583.00
Title Service Fee - \$1.25	386.25	0.00	386.25	512.50	0.00	512.50
Title Service Fee - \$4.25	76,495.75	0.00	76,495.75	47,842.25	0.00	47,842.25
Vessel County Late Fee	655.00	0.00	655.00	390.00	0.00	390.00
Vessel Duplicate Title Fee	0.00	182.25	182.25	0.00	103.50	103.50
Vessel Fast Title	0.00	292.50	292.50	0.00	340.00	340.00
Vessel Late Fee	0.00	0.00	0.00	0.00	0.00	0.00
Vessel Title Service Fee	3,330.00	0.00	3,330.00	1,833.75	0.00	1,833.75
Vessel Transfer Fee	0.00	733.00	733.00	0.00	378.00	378.00
Wrecker Lien Service Fee	35.00	0.00	35.00	42.50	0.00	42.50
<b>TOTAL TITLE FEES</b>	<b>\$ 1,773,300.94</b>	<b>\$ 522,323.00</b>	<b>\$ 2,295,623.94</b>	<b>\$ 950,652.90</b>	<b>\$ 331,421.55</b>	<b>\$ 1,282,074.45</b>

**DEALER LICENSE FEES**

Address Change MH/RV	\$ 0.00	\$ 0.00	\$ 0.00	\$ 0.00	\$ 0.00	\$ 0.00
Address Change Motor Vehicle	0.00	0.00	0.00	0.00	0.00	0.00
Add Location License Fee Dir Lic	0.00	0.00	0.00	0.00	0.00	0.00
BH/DH/RV License Renewal Fee	0.00	0.00	0.00	0.00	0.00	0.00
Dealer License Name Change	0.00	0.00	0.00	0.00	0.00	0.00
Dealer License Delinquent Fee	0.00	0.00	0.00	0.00	0.00	0.00
Dealer License Fee	0.00	0.00	0.00	0.00	0.00	0.00
Dealer License MH/RV Fee	0.00	0.00	0.00	0.00	0.00	0.00
MH/RV License Renewal Fee	0.00	0.00	0.00	0.00	0.00	0.00
Manufacturer License Renewal Fee	0.00	0.00	0.00	0.00	0.00	0.00
Non Resident Dealer Tax	0.00	0.00	0.00	0.00	0.00	0.00
Non Resident Tax Banking & Finance	0.00	0.00	0.00	0.00	0.00	0.00
Vehicle DLR License Renewal Fee	0.00	0.00	0.00	0.00	0.00	0.00
<b>TOTAL DEALER LICENSE FEES</b>	<b>\$ 0.00</b>	<b>\$ 0.00</b>	<b>\$ 0.00</b>	<b>\$ 0.00</b>	<b>\$ 0.00</b>	<b>\$ 0.00</b>

**MISCELLANEOUS REVENUES**

Bad Check Penalty	\$ 375.00	\$ 0.00	\$ 375.00	\$ 305.00	\$ 0.00	\$ 305.00
DOR - Sales Tax	110.00	0.00	110.00	155.32	0.00	155.32
Driver License Fees Bad Check	0.00	0.00	0.00	0.00	0.00	0.00
Fingerprint Fee	0.00	0.00	0.00	0.00	0.00	0.00
Interest Owed	0.00	4,096.54	4,096.54	0.00	3,645.86	3,645.86
MVL Fees	0.00	83.59	83.59	0.00	65.00	65.00
<b>TOTAL MISCELLANEOUS FEES</b>	<b>\$ 485.00</b>	<b>\$ 4,180.13</b>	<b>\$ 4,665.13</b>	<b>\$ 460.32</b>	<b>\$ 3,710.86</b>	<b>\$ 4,171.18</b>

**SUMMARY:**

BASE TAX	\$ 0.00	\$ 2,702,490.12	\$ 2,702,490.12	\$ 0.00	\$ 1,421,794.99	\$ 1,421,794.99
REGISTRATIONS	310,757.27	1,489,760.70	1,800,517.97	173,664.48	787,550.60	961,215.08
SPECIALTY PLATES	0.00	140,437.00	140,437.00	0.00	53,416.00	53,416.00
TITLES	1,773,300.94	522,323.00	2,295,623.94	950,652.90	331,421.55	1,282,074.45
DEALER LICENSE	0.00	0.00	0.00	0.00	0.00	0.00
MISCELLANEOUS REVENUE	485.00	4,180.13	4,665.13	460.32	3,710.86	4,171.18
<b>TOTAL</b>	<b>\$ 2,084,543.21</b>	<b>\$ 4,859,190.95</b>	<b>\$ 6,943,734.16</b>	<b>\$ 1,124,777.70</b>	<b>\$ 2,597,894.00</b>	<b>\$ 3,722,671.70</b>
LESS REFUNDS	(85.84)	(2,684.22)	(2,770.06)	(67.50)	(4,394.57)	(4,462.07)
<b>GRAND TOTAL</b>	<b>\$ 2,084,457.37</b>	<b>\$ 4,856,506.73</b>	<b>\$ 6,940,964.10</b>	<b>\$ 1,124,710.20</b>	<b>\$ 2,593,499.43</b>	<b>\$ 3,718,209.63</b>

**REVENUE BY COUNTY  
JULY 2006 THRU JUNE 2007**

DESCRIPTION	County			County		
	Retained	State Revenue	TOTAL	Retained	State Revenue	TOTAL
	<b>TAYLOR</b>			<b>UNION</b>		
<b>REGISTRATION FEES</b>						
\$ .50 Vessel Manatee Fee	\$ 0.00	\$ 1,816.50	\$ 1,816.50	\$ 0.00	\$ 400.00	\$ 400.00
\$1.00 Vessel Manatee Fee	0.00	3,633.00	3,633.00	0.00	800.00	800.00
\$1.50 Trans. Disadvantaged	0.00	23,163.00	23,163.00	0.00	11,832.00	11,832.00
\$2 Surcharge Fee	0.00	51,394.00	51,394.00	0.00	23,650.00	23,650.00
\$4 TDTF Gov.'s Alliance for Employ.	0.00	184.00	184.00	0.00	88.00	88.00
\$5 Commercial Fee	0.00	9,460.00	9,460.00	0.00	1,885.00	1,885.00
1/2 Yr. Advanced Replacement Fee	0.00	17.00	17.00	0.00	142.00	142.00
Advanced Replacement Fee	0.00	47,534.00	47,534.00	0.00	23,542.00	23,542.00
Agriculture Trailer	0.00	0.00	0.00	0.00	0.00	0.00
Air Pollution Control	0.00	30,721.00	30,721.00	0.00	13,299.00	13,299.00
Amateur Radio Annual Fee	0.00	15.00	15.00	0.00	3.00	3.00
Amateur Radio Initial Fee	0.00	5.00	5.00	0.00	0.00	0.00
Apportioned Reg. Fee (Other Juris.)	0.00	0.00	0.00	0.00	0.00	0.00
Aquatic Plant Fee	0.00	6,574.00	6,574.00	0.00	1,436.00	1,436.00
Authenticated Process Fee	0.00	0.00	0.00	0.00	0.00	0.00
Brain and Spinal Cord Fee	0.00	990.00	990.00	0.00	399.00	399.00
Branch Fee	22,491.00	190.50	22,681.50	8,733.00	106.00	8,839.00
Civil Penalty	0.00	0.00	0.00	0.00	0.00	0.00
Co. E-Comm Vessel Service Fee	0.00	2.26	2.26	0.00	1.13	1.13
Co. Service Fee E-Comm	0.00	306.00	306.00	0.00	188.00	188.00
Co. Service Fee PP E-Comm	0.00	4.50	4.50	0.00	0.75	0.75
Co. Vessel Service Fee E-Comm	0.00	44.88	44.88	0.00	5.28	5.28
County E-Comm PP Service Fee	0.00	1.50	1.50	0.00	0.00	0.00
County E-Comm Service Fee	0.00	27.50	27.50	0.00	21.25	21.25
County Manatee Fee	0.00	0.00	0.00	0.00	0.00	0.00
County Registration Fee	0.00	0.00	0.00	0.00	0.00	0.00
County Retained Vessel Fee	17,018.23	282.65	17,300.88	3,665.66	29.10	3,694.76
Dealer L. P.	0.00	0.00	0.00	0.00	0.00	0.00
Dealer Motor Cycle	0.00	0.00	0.00	0.00	0.00	0.00
Decal Fee	0.00	910.00	910.00	0.00	380.00	380.00
Decal Mailing Fee	1,253.85	222.30	1,476.15	384.15	127.40	511.55
Decal on Demand	0.00	30,389.00	30,389.00	0.00	13,307.00	13,307.00
Delinquent Fee	0.00	17,990.00	17,990.00	0.00	730.00	730.00
Emergency Medical Service Fee	0.00	3,100.60	3,100.60	0.00	1,330.40	1,330.40
FRVIS Fee	0.00	17,240.50	17,240.50	0.00	7,060.00	7,060.00
Fleet Management Fee	0.00	3,580.00	3,580.00	0.00	0.00	0.00
Fleet Replacement Fee	0.00	22.50	22.50	0.00	0.00	0.00
Front End Plates	0.00	0.00	0.00	0.00	0.00	0.00
High Occupancy or Hybrid Vehicle Decal	0.00	0.00	0.00	0.00	0.00	0.00
Horseless Carriage Manufacturer Fee	0.00	0.00	0.00	0.00	0.00	0.00
Initial Registration Fee	0.00	109,200.00	109,200.00	0.00	38,100.00	38,100.00
Juvenile Justice	0.00	25,705.00	25,705.00	0.00	11,826.00	11,826.00
Law Enforcement Radio Syst. TF	0.00	25,705.00	25,705.00	0.00	11,826.00	11,826.00
Manufacturer's Fee	0.00	87.50	87.50	0.00	33.00	33.00
Marine Resources Fee	0.00	327.42	327.42	0.00	17.00	17.00
Mobile Home Relocation Fee	0.00	953.00	953.00	0.00	217.00	217.00
Motorcycle Safety Education	0.00	1,140.00	1,140.00	0.00	852.50	852.50
Non-Resident / Alien Fee - Vessel	0.00	200.00	200.00	0.00	0.00	0.00
Original License Plate Fee	0.00	35,496.00	35,496.00	0.00	17,538.00	17,538.00
Parking Permit - \$5 TDTF	0.00	230.00	230.00	0.00	110.00	110.00
Parking Permit Service Fee	807.00	0.00	807.00	480.00	0.00	480.00
Personalized Fee	0.00	5,880.00	5,880.00	0.00	2,360.00	2,360.00
Plate Fee	0.00	0.00	0.00	0.00	0.00	0.00
Property Appraiser Fee	87.50	0.00	87.50	33.00	0.00	33.00
Reflectorization	0.00	12,153.00	12,153.00	0.00	6,053.00	6,053.00
Return Plate Fee	0.00	0.00	0.00	0.00	0.00	0.00
Sample Plate Fee	0.00	0.00	0.00	0.00	0.00	0.00
Save The Turtle Sticker	0.00	5.00	5.00	0.00	0.00	0.00
Semi-annual Fee	0.00	40.00	40.00	0.00	355.00	355.00
Service Fee	78,015.00	0.00	78,015.00	33,917.50	0.00	33,917.50
Southeastern Guide Dogs	0.00	2.00	2.00	0.00	6.00	6.00
State E-Comm Service Fee	0.00	27.50	27.50	0.00	21.25	21.25
State E-Comm Vessel Service Fee	0.00	2.24	2.24	0.00	1.12	1.12
State Service Fee E-Comm	0.00	459.00	459.00	0.00	282.00	282.00
State Service Fee PP E-Comm	0.00	4.50	4.50	0.00	0.75	0.75
State Vessel Serv. Fee E-Comm	0.00	69.87	69.87	0.00	8.22	8.22
Street Rod Processing Fee	0.00	3.00	3.00	0.00	0.00	0.00
Tag Mailing Fee	378.95	64.65	443.60	109.90	26.50	136.40
Tag Processing Fee	0.00	4,366.00	4,366.00	0.00	1,602.00	1,602.00

**REVENUE BY COUNTY  
JULY 2006 THRU JUNE 2007**

DESCRIPTION	County			County		
	Retained	State Revenue	TOTAL	Retained	State Revenue	TOTAL
	<b>TAYLOR</b>			<b>UNION</b>		
Temp Tag Flat Tax	0.00	990.00	990.00	0.00	399.00	399.00
Temp Tag Mail Fee (25 Tags)	0.00	0.00	0.00	0.00	0.00	0.00
Temporarily Employed LP	0.00	0.00	0.00	0.00	0.00	0.00
Temporary Operating Permit	0.00	60.00	60.00	0.00	303.00	303.00
Temporary PP Service Fee	115.00	0.00	115.00	55.00	0.00	55.00
Temporary Parking Permit	0.00	161.00	161.00	0.00	77.00	77.00
Temporary Tag Mail Fee(5 tags)	0.00	0.00	0.00	0.00	0.00	0.00
Transfer Fee	0.00	2,056.50	2,056.50	0.00	504.00	504.00
Unaccounted Parking Permit	0.00	12.50	12.50	0.00	0.00	0.00
Unaccounted Plate	0.00	20.00	20.00	0.00	10.00	10.00
Unaccounted Temp Plate	0.00	4.00	4.00	0.00	0.00	0.00
Vessel Law Enforcement Radio TF	0.00	3,633.00	3,633.00	0.00	800.00	800.00
Vessel Service Fee County 68	8,138.25	0.00	8,138.25	1,800.00	0.00	1,800.00
Vet. Subsequent PP Service Fee	88.00	0.00	88.00	33.00	0.00	33.00
Voluntary Child Safety Seat	0.00	4.00	4.00	0.00	7.00	7.00
Voluntary Election Campaign	0.00	0.00	0.00	0.00	0.00	0.00
Voluntary Mothers Against Drunk Driving	0.00	2.00	2.00	0.00	4.00	4.00
Voluntary Non-game Wildlife	0.00	12.00	12.00	0.00	0.00	0.00
Voluntary Organ Tissue Donor	0.00	8.00	8.00	0.00	3.00	3.00
Voluntary Prevent Blindness	0.00	11.00	11.00	0.00	13.00	13.00
Voluntary Stop Heart Disease	0.00	0.00	0.00	0.00	0.00	0.00
Voluntary Transportation Disadvantaged	0.00	1.00	1.00	0.00	1.00	1.00
Voluntary Vessel Save The Manatee	0.00	14.75	14.75	0.00	0.00	0.00
<b>TOTAL REGISTRATION FEES</b>	<b>\$ 128,392.78</b>	<b>\$ 478,931.62</b>	<b>\$ 607,324.40</b>	<b>\$ 49,211.21</b>	<b>\$ 194,118.65</b>	<b>\$ 243,329.86</b>

**SPECIALTY LICENSE PLATES**

A State of Vision	\$ 0.00	\$ 0.00	\$ 0.00	\$ 0.00	\$ 0.00	\$ 0.00
Agriculture Education	0.00	0.00	0.00	0.00	50.00	50.00
Agriculture in The Classroom	0.00	640.00	640.00	0.00	520.00	520.00
Air Force	0.00	240.00	240.00	0.00	105.00	105.00
American Red Cross	0.00	0.00	0.00	0.00	0.00	0.00
Animal Friend	0.00	100.00	100.00	0.00	50.00	50.00
Aquaculture	0.00	200.00	200.00	0.00	75.00	75.00
Army	0.00	345.00	345.00	0.00	120.00	120.00
Barry University	0.00	0.00	0.00	0.00	0.00	0.00
Bethune-Cookman College	0.00	100.00	100.00	0.00	75.00	75.00
Boy Scouts	0.00	60.00	60.00	0.00	0.00	0.00
Challenger	0.00	600.00	600.00	0.00	75.00	75.00
Choose Life	0.00	1,100.00	1,100.00	0.00	220.00	220.00
Clearwater Christian College	0.00	0.00	0.00	0.00	0.00	0.00
Coast Guard	0.00	30.00	30.00	0.00	15.00	15.00
Conserve Wildlife	0.00	345.00	345.00	0.00	180.00	180.00
Discover Florida Oceans	0.00	150.00	150.00	0.00	50.00	50.00
Donate Organs-Pass it on	0.00	0.00	0.00	0.00	0.00	0.00
Eckerd College	0.00	0.00	0.00	0.00	0.00	0.00
Edward Waters College	0.00	0.00	0.00	0.00	0.00	0.00
Embry-Riddle Aeronautical Univ	0.00	0.00	0.00	0.00	0.00	0.00
End Breast Cancer	0.00	350.00	350.00	0.00	275.00	275.00
Everglades River of Grass	0.00	140.00	140.00	0.00	20.00	20.00
Family First	0.00	75.00	75.00	0.00	25.00	25.00
Family Values	0.00	25.00	25.00	0.00	0.00	0.00
Fish Florida	0.00	374.00	374.00	0.00	22.00	22.00
Fl Hospital College of Health Sciences	0.00	0.00	0.00	0.00	0.00	0.00
Flagler College	0.00	0.00	0.00	0.00	0.00	0.00
Florida A & M University	0.00	2,900.00	2,900.00	0.00	50.00	50.00
Florida Arts	0.00	160.00	160.00	0.00	20.00	20.00
Florida Atlantic University	0.00	0.00	0.00	0.00	0.00	0.00
Florida College	0.00	0.00	0.00	0.00	0.00	0.00
Florida Educational	0.00	1,160.00	1,160.00	0.00	140.00	140.00
Florida Gulf Coast University	0.00	0.00	0.00	0.00	0.00	0.00
Florida Institute of Technology	0.00	0.00	0.00	0.00	0.00	0.00
Florida International University	0.00	0.00	0.00	0.00	0.00	0.00
Florida Marlins	0.00	0.00	0.00	0.00	0.00	0.00
Florida Memorial College	0.00	0.00	0.00	0.00	0.00	0.00
Florida Panthers	0.00	0.00	0.00	0.00	0.00	0.00
Florida Salute to Veterans	0.00	480.00	480.00	0.00	120.00	120.00
Florida Sheriff's Youth Ranch	0.00	280.00	280.00	0.00	40.00	40.00
Florida Southern College	0.00	0.00	0.00	0.00	50.00	50.00
Florida State University	0.00	7,075.00	7,075.00	0.00	900.00	900.00
Florida Wildflower	0.00	660.00	660.00	0.00	135.00	135.00
Girl Scouts of America	0.00	0.00	0.00	0.00	0.00	0.00
Golf Capital of the World	0.00	250.00	250.00	0.00	25.00	25.00
Hospice Everyday is a Gift	0.00	725.00	725.00	0.00	225.00	225.00

**REVENUE BY COUNTY  
JULY 2006 THRU JUNE 2007**

DESCRIPTION	County			County		
	Retained	State Revenue	TOTAL	Retained	State Revenue	TOTAL
	<b>TAYLOR</b>			<b>UNION</b>		
Imagine-Florida Food Banks	0.00	25.00	25.00	0.00	0.00	0.00
Indian River Lagoon	0.00	90.00	90.00	0.00	15.00	15.00
Invest in Children	0.00	140.00	140.00	0.00	60.00	60.00
Jacksonville Jaguars	0.00	50.00	50.00	0.00	150.00	150.00
Jacksonville University	0.00	25.00	25.00	0.00	50.00	50.00
Keep Kids Drug Free	0.00	125.00	125.00	0.00	25.00	25.00
Kids Deserve Justice	0.00	0.00	0.00	0.00	0.00	0.00
Large Mouth Bass	0.00	800.00	800.00	0.00	375.00	375.00
Live The Dream	0.00	100.00	100.00	0.00	0.00	0.00
Lynn University	0.00	0.00	0.00	0.00	0.00	0.00
Miami Dolphins	0.00	200.00	200.00	0.00	125.00	125.00
Miami Heat	0.00	25.00	25.00	0.00	0.00	0.00
Motorcycle Specialty Plate	0.00	250.00	250.00	0.00	40.00	40.00
Navy	0.00	285.00	285.00	0.00	90.00	90.00
New College	0.00	0.00	0.00	0.00	0.00	0.00
Nova Southeastern University	0.00	0.00	0.00	0.00	0.00	0.00
Orlando Magic	0.00	75.00	75.00	0.00	0.00	0.00
Orlando Predators	0.00	0.00	0.00	0.00	0.00	0.00
Palm Beach Atlantic University	0.00	0.00	0.00	0.00	0.00	0.00
Panther	0.00	1,400.00	1,400.00	0.00	325.00	325.00
Parents Make a Difference	0.00	25.00	25.00	0.00	50.00	50.00
Police Athletic League	0.00	20.00	20.00	0.00	60.00	60.00
Protect Florida Whales	0.00	100.00	100.00	0.00	50.00	50.00
Protect Our Reefs	0.00	450.00	450.00	0.00	125.00	125.00
Protect Wild Dolphins	0.00	960.00	960.00	0.00	260.00	260.00
Ringling School of Art & Design	0.00	0.00	0.00	0.00	0.00	0.00
Rollins University	0.00	0.00	0.00	0.00	0.00	0.00
Saint Leo University	0.00	0.00	0.00	0.00	50.00	50.00
Saint Thomas University	0.00	0.00	0.00	0.00	0.00	0.00
Salutes Firefighters	0.00	320.00	320.00	0.00	340.00	340.00
Save Our Seas	0.00	375.00	375.00	0.00	85.00	85.00
Save The Manatee	0.00	580.00	580.00	0.00	180.00	180.00
Sea Turtle	0.00	490.00	490.00	0.00	122.50	122.50
Share the Road-Bike Florida	0.00	75.00	75.00	0.00	15.00	15.00
Southeastern College	0.00	0.00	0.00	0.00	0.00	0.00
Special Olympics	0.00	75.00	75.00	0.00	15.00	15.00
Sportsmen's National Land Trust	0.00	925.00	925.00	0.00	775.00	775.00
Stetson University	0.00	0.00	0.00	0.00	25.00	25.00
Stop Child Abuse	0.00	275.00	275.00	0.00	75.00	75.00
Stop Heart Disease	0.00	325.00	325.00	0.00	25.00	25.00
Support Homeownership for All	0.00	0.00	0.00	0.00	0.00	0.00
Support Law Enforcement	0.00	120.00	120.00	0.00	140.00	140.00
Support Soccer	0.00	75.00	75.00	0.00	0.00	0.00
Tampa Bay Buccaneers	0.00	100.00	100.00	0.00	150.00	150.00
Tampa Bay Devil Rays	0.00	0.00	0.00	0.00	0.00	0.00
Tampa Bay Estuary	0.00	45.00	45.00	0.00	0.00	0.00
Tampa Bay Lightning	0.00	0.00	0.00	0.00	0.00	0.00
Tampa Bay Storm	0.00	0.00	0.00	0.00	0.00	0.00
U S Paratrooper	0.00	60.00	60.00	0.00	40.00	40.00
U. S. Marine Corps	0.00	615.00	615.00	0.00	195.00	195.00
U.S. Olympic	0.00	0.00	0.00	0.00	0.00	0.00
United We Stand	0.00	500.00	500.00	0.00	150.00	150.00
University of Central Florida	0.00	0.00	0.00	0.00	0.00	0.00
University of Florida	0.00	6,900.00	6,900.00	0.00	4,875.00	4,875.00
University of Miami	0.00	325.00	325.00	0.00	200.00	200.00
University of North Florida	0.00	0.00	0.00	0.00	0.00	0.00
University of South Florida	0.00	125.00	125.00	0.00	0.00	0.00
University of Tampa	0.00	25.00	25.00	0.00	0.00	0.00
University of West Florida	0.00	0.00	0.00	0.00	25.00	25.00
Warner Southern College	0.00	0.00	0.00	0.00	0.00	0.00
<b>TOTAL SPECIALTY PLATES</b>	<b>\$ 0.00</b>	<b>\$ 36,039.00</b>	<b>\$ 36,039.00</b>	<b>\$ 0.00</b>	<b>\$ 12,864.50</b>	<b>\$ 12,864.50</b>

**TITLE FEES**

\$2 Wrecker Operator Fee	\$ 0.00	\$ 56.00	\$ 56.00	\$ 0.00	\$ 4.00	\$ 4.00
\$21 State Transportation Title Fee	0.00	189,525.00	189,525.00	0.00	60,417.00	60,417.00
Base Title \$2.00	0.00	18,332.00	18,332.00	0.00	5,786.00	5,786.00
Base Title \$3.00	0.00	375.00	375.00	0.00	6.00	6.00
Base Title (Vessels) \$1.50	0.00	1,095.00	1,095.00	0.00	265.50	265.50
Base Title Fee \$1.00	0.00	73.00	73.00	0.00	0.00	0.00
CSEP Fees	0.00	0.00	0.00	0.00	0.00	0.00

**REVENUE BY COUNTY  
JULY 2006 THRU JUNE 2007**

DESCRIPTION	County			County		
	Retained	State Revenue	TOTAL	Retained	State Revenue	TOTAL
	<b>TAYLOR</b>			<b>UNION</b>		
Fast Title	0.00	8,293.50	8,293.50	0.00	1,198.50	1,198.50
Fast Title Odometer Fee	0.00	11,058.00	11,058.00	0.00	1,598.00	1,598.00
Lemon Law Fee	1,928.00	0.00	1,928.00	186.00	0.00	186.00
Lien Fee	0.00	7,284.00	7,284.00	0.00	1,266.00	1,266.00
Lien Fee ( Vessel)	0.00	0.00	0.00	0.00	0.00	0.00
Lien Service Fee	0.00	0.00	0.00	0.00	0.00	0.00
Local Fast Title	19,351.50	0.00	19,351.50	2,796.50	0.00	2,796.50
Local Option Fee	60,112.49	0.00	60,112.49	17,000.48	0.00	17,000.48
Local Vessel Fast Title	1,355.00	0.00	1,355.00	127.50	0.00	127.50
Mobile Home Fee	0.00	821.00	821.00	0.00	22.00	22.00
Non-game Wildlife Fee	0.00	3,056.00	3,056.00	0.00	1,104.00	1,104.00
Odometer Fee	0.00	9,137.00	9,137.00	0.00	2,880.00	2,880.00
Off - Highway 1	0.00	2,754.00	2,754.00	0.00	351.00	351.00
Off - Highway 2	0.00	13.00	13.00	0.00	0.00	0.00
Off - Highway Late Fee	0.00	225.00	225.00	0.00	0.00	0.00
Off - Highway Late Fee (County ret.)	225.00	0.00	225.00	0.00	0.00	0.00
Off - Highway Red. State Sales Tax	0.00	0.00	0.00	0.00	0.00	0.00
Out of State Vessel Fee	0.00	304.00	304.00	0.00	100.00	100.00
State Sales Tax	1,359,261.94	0.00	1,359,261.94	215,619.61	0.00	215,619.61
Title Late Fee	0.00	11,005.00	11,005.00	0.00	1,665.00	1,665.00
Title Rebuilt Fee	0.00	40.00	40.00	0.00	40.00	40.00
Title Security Fee	0.00	9,136.00	9,136.00	0.00	2,880.00	2,880.00
Title Service Fee - \$1.25	515.00	0.00	515.00	111.25	0.00	111.25
Title Service Fee - \$4.25	38,046.50	0.00	38,046.50	11,925.50	0.00	11,925.50
Vessel County Late Fee	345.00	0.00	345.00	35.00	0.00	35.00
Vessel Duplicate Title Fee	0.00	148.50	148.50	0.00	51.75	51.75
Vessel Fast Title	0.00	1,355.00	1,355.00	0.00	127.50	127.50
Vessel Late Fee	0.00	0.00	0.00	0.00	0.00	0.00
Vessel Title Service Fee	2,985.00	0.00	2,985.00	750.00	0.00	750.00
Vessel Transfer Fee	0.00	612.00	612.00	0.00	152.00	152.00
Wrecker Lien Service Fee	70.00	0.00	70.00	5.00	0.00	5.00
<b>TOTAL TITLE FEES</b>	<b>\$ 1,484,195.43</b>	<b>\$ 274,698.00</b>	<b>\$ 1,758,893.43</b>	<b>\$ 248,556.84</b>	<b>\$ 79,914.25</b>	<b>\$ 328,471.09</b>

**DEALER LICENSE FEES**

Address Change MH/RV	\$ 0.00	\$ 0.00	\$ 0.00	\$ 0.00	\$ 0.00	\$ 0.00
Address Change Motor Vehicle	0.00	0.00	0.00	0.00	0.00	0.00
Add Location License Fee Dir Lic	0.00	0.00	0.00	0.00	0.00	0.00
BH/DH/RV License Renewal Fee	0.00	0.00	0.00	0.00	0.00	0.00
Dealer License Name Change	0.00	0.00	0.00	0.00	0.00	0.00
Dealer License Delinquent Fee	0.00	0.00	0.00	0.00	0.00	0.00
Dealer License Fee	0.00	0.00	0.00	0.00	0.00	0.00
Dealer License MH/RV Fee	0.00	0.00	0.00	0.00	0.00	0.00
MH/RV License Renewal Fee	0.00	0.00	0.00	0.00	0.00	0.00
Manufacturer License Renewal Fee	0.00	0.00	0.00	0.00	0.00	0.00
Non Resident Dealer Tax	0.00	0.00	0.00	0.00	0.00	0.00
Non Resident Tax Banking & Finance	0.00	0.00	0.00	0.00	0.00	0.00
Vehicle DLR License Renewal Fee	0.00	0.00	0.00	0.00	0.00	0.00
<b>TOTAL DEALER LICENSE FEES</b>	<b>\$ 0.00</b>	<b>\$ 0.00</b>	<b>\$ 0.00</b>	<b>\$ 0.00</b>	<b>\$ 0.00</b>	<b>\$ 0.00</b>

**MISCELLANEOUS REVENUES**

Bad Check Penalty	\$ 0.00	\$ 0.00	\$ 0.00	\$ 0.00	\$ 0.00	\$ 0.00
DOR - Sales Tax	0.00	0.00	0.00	0.00	0.00	0.00
Driver License Fees Bad Check	0.00	0.00	0.00	0.00	0.00	0.00
Fingerprint Fee	0.00	0.00	0.00	0.00	0.00	0.00
Interest Owed	0.00	1,050.16	1,050.16	0.00	0.00	0.00
MVL Fees	0.00	0.00	0.00	0.00	0.00	0.00
<b>TOTAL MISCELLANEOUS FEES</b>	<b>\$ 0.00</b>	<b>\$ 1,050.16</b>	<b>\$ 1,050.16</b>	<b>\$ 0.00</b>	<b>\$ 0.00</b>	<b>\$ 0.00</b>

**SUMMARY:**

BASE TAX	\$ 0.00	\$ 1,514,271.25	\$ 1,514,271.25	\$ 0.00	\$ 465,655.48	\$ 465,655.48
REGISTRATIONS	128,392.78	478,931.62	607,324.40	49,211.21	194,118.65	243,329.86
SPECIALTY PLATES	0.00	36,039.00	36,039.00	0.00	12,864.50	12,864.50
TITLES	1,484,195.43	274,698.00	1,758,893.43	248,556.84	79,914.25	328,471.09
DEALER LICENSE	0.00	0.00	0.00	0.00	0.00	0.00
MISCELLANEOUS REVENUE	0.00	1,050.16	1,050.16	0.00	0.00	0.00
<b>TOTAL</b>	<b>\$ 1,612,588.21</b>	<b>\$ 2,304,990.03</b>	<b>\$ 3,917,578.24</b>	<b>\$ 297,768.05</b>	<b>\$ 752,552.88</b>	<b>\$ 1,050,320.93</b>
LESS REFUNDS	(11.25)	(3,833.48)	(3,844.73)	0.00	(889.12)	(889.12)
<b>GRAND TOTAL</b>	<b>\$ 1,612,576.96</b>	<b>\$ 2,301,156.55</b>	<b>\$ 3,913,733.51</b>	<b>\$ 297,768.05</b>	<b>\$ 751,663.76</b>	<b>\$ 1,049,431.81</b>

**REVENUE BY COUNTY  
JULY 2006 THRU JUNE 2007**

DESCRIPTION	County			County		
	Retained	State Revenue	TOTAL	Retained	State Revenue	TOTAL
	<b><u>VOLUSIA</u></b>			<b><u>WAKULLA</u></b>		
<b>REGISTRATION FEES</b>						
\$ .50 Vessel Manatee Fee	\$ 0.00	\$ 15,023.00	\$ 15,023.00	\$ 0.00	\$ 2,320.50	\$ 2,320.50
\$1.00 Vessel Manatee Fee	0.00	30,046.00	30,046.00	0.00	4,641.00	4,641.00
\$1.50 Trans. Disadvantaged	0.00	580,023.00	580,023.00	0.00	26,620.50	26,620.50
\$2 Surcharge Fee	0.00	1,056,020.00	1,056,020.00	0.00	55,446.00	55,446.00
\$4 TDTF Gov.'s Alliance for Employ.	0.00	4,040.00	4,040.00	0.00	224.00	224.00
\$5 Commercial Fee	0.00	35,785.00	35,785.00	0.00	1,320.00	1,320.00
1/2 Yr. Advanced Replacement Fee	0.00	376.00	376.00	0.00	27.00	27.00
Advanced Replacement Fee	0.00	1,048,554.00	1,048,554.00	0.00	55,088.00	55,088.00
Agriculture Trailer	0.00	0.00	0.00	0.00	0.00	0.00
Air Pollution Control	0.00	604,591.00	604,591.00	0.00	29,396.00	29,396.00
Amateur Radio Annual Fee	0.00	355.50	355.50	0.00	21.00	21.00
Amateur Radio Initial Fee	0.00	110.00	110.00	0.00	5.00	5.00
Apportioned Reg. Fee (Other Juris.)	0.00	0.00	0.00	0.00	0.00	0.00
Aquatic Plant Fee	0.00	50,222.00	50,222.00	0.00	8,044.00	8,044.00
Authenticated Process Fee	0.00	0.00	0.00	0.00	0.00	0.00
Brain and Spinal Cord Fee	0.00	52,309.00	52,309.00	0.00	636.00	636.00
Branch Fee	346,358.00	36,119.50	382,477.50	0.00	510.00	510.00
Civil Penalty	0.00	0.00	0.00	0.00	0.00	0.00
Co. E-Comm Vessel Service Fee	0.00	96.05	96.05	0.00	1.13	1.13
Co. Service Fee E-Comm	0.00	66,119.00	66,119.00	0.00	923.00	923.00
Co. Service Fee PP E-Comm	0.00	178.50	178.50	0.00	3.75	3.75
Co. Vessel Service Fee E-Comm	0.00	3,190.88	3,190.88	0.00	58.96	58.96
County E-Comm PP Service Fee	0.00	189.00	189.00	0.00	0.00	0.00
County E-Comm Service Fee	0.00	3,008.75	3,008.75	0.00	36.25	36.25
County Manatee Fee	0.00	30,037.00	30,037.00	0.00	0.00	0.00
County Registration Fee	178,212.98	27,896.00	206,108.98	0.00	0.00	0.00
County Retained Vessel Fee	157,892.86	26,395.70	184,288.56	23,153.95	418.85	23,572.80
Dealer L. P.	0.00	0.00	0.00	0.00	0.00	0.00
Dealer Motor Cycle	0.00	0.00	0.00	0.00	0.00	0.00
Decal Fee	0.00	18,370.00	18,370.00	0.00	1,250.00	1,250.00
Decal Mailing Fee	0.65	41,910.70	41,911.35	2,294.50	596.05	2,890.55
Decal on Demand	0.00	593,438.00	593,438.00	0.00	33,080.00	33,080.00
Delinquent Fee	0.00	243,378.80	243,378.80	0.00	17,470.00	17,470.00
Emergency Medical Service Fee	0.00	61,391.00	61,391.00	0.00	2,973.70	2,973.70
FRVIS Fee	0.00	318,425.00	318,425.00	0.00	17,119.50	17,119.50
Fleet Management Fee	0.00	0.00	0.00	0.00	0.00	0.00
Fleet Replacement Fee	0.00	0.00	0.00	0.00	0.00	0.00
Front End Plates	0.00	0.00	0.00	0.00	0.00	0.00
High Occupancy or Hybrid Vehicle Decal	0.00	5.00	5.00	0.00	0.00	0.00
Horseless Carriage Manufacturer Fee	0.00	0.00	0.00	0.00	0.00	0.00
Initial Registration Fee	0.00	3,390,300.00	3,390,300.00	0.00	94,900.00	94,900.00
Juvenile Justice	0.00	528,160.00	528,160.00	0.00	27,729.00	27,729.00
Law Enforcement Radio Syst. TF	0.00	528,160.00	528,160.00	0.00	27,729.00	27,729.00
Manufacturer's Fee	0.00	157.75	157.75	0.00	46.50	46.50
Marine Resources Fee	0.00	462.09	462.09	0.00	102.43	102.43
Mobile Home Relocation Fee	0.00	29,296.00	29,296.00	0.00	50.00	50.00
Motorcycle Safety Education	0.00	92,730.00	92,730.00	0.00	2,287.50	2,287.50
Non-Resident / Alien Fee - Vessel	0.00	350.00	350.00	0.00	250.00	250.00
Original License Plate Fee	0.00	795,576.00	795,576.00	0.00	34,010.00	34,010.00
Parking Permit - \$5 TDTF	0.00	5,050.00	5,050.00	0.00	280.00	280.00
Parking Permit Service Fee	22,777.50	0.00	22,777.50	660.00	0.00	660.00
Personalized Fee	0.00	147,650.00	147,650.00	0.00	5,490.00	5,490.00
Plate Fee	0.00	0.00	0.00	0.00	0.00	0.00
Property Appraiser Fee	157.75	0.00	157.75	46.50	0.00	46.50
Reflectorization	0.00	266,052.50	266,052.50	0.00	13,941.50	13,941.50
Return Plate Fee	0.00	0.00	0.00	0.00	0.00	0.00
Sample Plate Fee	0.00	0.00	0.00	0.00	0.00	0.00
Save The Turtle Sticker	0.00	1,602.46	1,602.46	0.00	63.25	63.25
Semi-annual Fee	0.00	935.00	935.00	0.00	67.50	67.50
Service Fee	1,377,260.00	0.00	1,377,260.00	72,952.50	0.00	72,952.50
Southeastern Guide Dogs	0.00	1,721.60	1,721.60	0.00	23.25	23.25
State E-Comm Service Fee	0.00	3,008.75	3,008.75	0.00	36.25	36.25
State E-Comm Vessel Service Fee	0.00	95.20	95.20	0.00	1.12	1.12
State Service Fee E-Comm	0.00	99,178.50	99,178.50	0.00	1,384.50	1,384.50
State Service Fee PP E-Comm	0.00	178.50	178.50	0.00	3.75	3.75
State Vessel Serv. Fee E-Comm	0.00	4,967.62	4,967.62	0.00	91.79	91.79
Street Rod Processing Fee	0.00	363.00	363.00	0.00	3.00	3.00
Tag Mailing Fee	148.45	12,832.95	12,981.40	807.00	171.55	978.55
Tag Processing Fee	0.00	121,042.00	121,042.00	0.00	4,690.00	4,690.00

**REVENUE BY COUNTY  
JULY 2006 THRU JUNE 2007**

DESCRIPTION	County			County		
	Retained	State Revenue	TOTAL	Retained	State Revenue	TOTAL
		<b><u>VOLUSIA</u></b>			<b><u>WAKULLA</u></b>	
Temp Tag Flat Tax	0.00	52,309.00	52,309.00	0.00	636.00	636.00
Temp Tag Mail Fee (25 Tags)	0.00	0.00	0.00	0.00	0.00	0.00
Temporarily Employed LP	0.00	0.00	0.00	0.00	0.00	0.00
Temporary Operating Permit	0.00	324.00	324.00	0.00	6.00	6.00
Temporary PP Service Fee	2,525.00	0.00	2,525.00	140.00	0.00	140.00
Temporary Parking Permit	0.00	3,535.00	3,535.00	0.00	196.00	196.00
Temporary Tag Mail Fee(5 tags)	0.00	0.00	0.00	0.00	0.00	0.00
Transfer Fee	0.00	53,172.00	53,172.00	0.00	1,251.00	1,251.00
Unaccounted Parking Permit	0.00	0.00	0.00	0.00	0.00	0.00
Unaccounted Plate	0.00	130.00	130.00	0.00	0.00	0.00
Unaccounted Temp Plate	0.00	16.00	16.00	0.00	0.00	0.00
Vessel Law Enforcement Radio TF	0.00	30,048.00	30,048.00	0.00	4,642.00	4,642.00
Vessel Service Fee County 68	60,401.25	0.00	60,401.25	10,426.50	0.00	10,426.50
Vet. Subsequent PP Service Fee	1,717.00	0.00	1,717.00	74.00	0.00	74.00
Voluntary Child Safety Seat	0.00	1,203.20	1,203.20	0.00	3.00	3.00
Voluntary Election Campaign	0.00	340.71	340.71	0.00	4.25	4.25
Voluntary Mothers Against Drunk Driving	0.00	1,689.46	1,689.46	0.00	19.00	19.00
Voluntary Non-game Wildlife	0.00	1,159.46	1,159.46	0.00	16.25	16.25
Voluntary Organ Tissue Donor	0.00	1,679.41	1,679.41	0.00	10.00	10.00
Voluntary Prevent Blindness	0.00	986.90	986.90	0.00	8.25	8.25
Voluntary Stop Heart Disease	0.00	376.80	376.80	0.00	22.25	22.25
Voluntary Transportation Disadvantaged	0.00	935.55	935.55	0.00	7.25	7.25
Voluntary Vessel Save The Manatee	0.00	2,394.76	2,394.76	0.00	88.00	88.00
<b>TOTAL REGISTRATION FEES</b>	<b>\$ 2,147,451.44</b>	<b>\$ 11,127,773.55</b>	<b>\$ 13,275,224.99</b>	<b>\$ 110,554.95</b>	<b>\$ 478,491.33</b>	<b>\$ 589,046.28</b>

**SPECIALTY LICENSE PLATES**

A State of Vision	\$ 0.00	\$ 475.00	\$ 475.00	\$ 0.00	\$ 0.00	\$ 0.00
Agriculture Education	0.00	475.00	475.00	0.00	75.00	75.00
Agriculture in The Classroom	0.00	9,500.00	9,500.00	0.00	320.00	320.00
Air Force	0.00	6,735.00	6,735.00	0.00	255.00	255.00
American Red Cross	0.00	950.00	950.00	0.00	0.00	0.00
Animal Friend	0.00	12,250.00	12,250.00	0.00	525.00	525.00
Aquaculture	0.00	9,900.00	9,900.00	0.00	275.00	275.00
Army	0.00	10,785.00	10,785.00	0.00	285.00	285.00
Barry University	0.00	375.00	375.00	0.00	25.00	25.00
Bethune-Cookman College	0.00	23,025.00	23,025.00	0.00	25.00	25.00
Boy Scouts	0.00	2,480.00	2,480.00	0.00	200.00	200.00
Challenger	0.00	34,975.00	34,975.00	0.00	500.00	500.00
Choose Life	0.00	24,960.00	24,960.00	0.00	920.00	920.00
Clearwater Christian College	0.00	75.00	75.00	0.00	0.00	0.00
Coast Guard	0.00	3,135.00	3,135.00	0.00	195.00	195.00
Conserve Wildlife	0.00	17,790.00	17,790.00	0.00	1,080.00	1,080.00
Discover Florida Oceans	0.00	9,500.00	9,500.00	0.00	350.00	350.00
Donate Organs-Pass it on	0.00	75.00	75.00	0.00	25.00	25.00
Eckerd College	0.00	50.00	50.00	0.00	0.00	0.00
Edward Waters College	0.00	200.00	200.00	0.00	0.00	0.00
Embry-Riddle Aeronautical Univ	0.00	12,200.00	12,200.00	0.00	0.00	0.00
End Breast Cancer	0.00	13,000.00	13,000.00	0.00	450.00	450.00
Everglades River of Grass	0.00	7,560.00	7,560.00	0.00	200.00	200.00
Family First	0.00	3,275.00	3,275.00	0.00	125.00	125.00
Family Values	0.00	1,375.00	1,375.00	0.00	0.00	0.00
Fish Florida	0.00	15,202.00	15,202.00	0.00	286.00	286.00
FI Hospital College of Health Sciences	0.00	50.00	50.00	0.00	0.00	0.00
Flagler College	0.00	1,250.00	1,250.00	0.00	25.00	25.00
Florida A & M University	0.00	5,625.00	5,625.00	0.00	2,100.00	2,100.00
Florida Arts	0.00	17,220.00	17,220.00	0.00	240.00	240.00
Florida Atlantic University	0.00	350.00	350.00	0.00	0.00	0.00
Florida College	0.00	150.00	150.00	0.00	0.00	0.00
Florida Educational	0.00	24,040.00	24,040.00	0.00	600.00	600.00
Florida Gulf Coast University	0.00	250.00	250.00	0.00	0.00	0.00
Florida Institute of Technology	0.00	250.00	250.00	0.00	0.00	0.00
Florida International University	0.00	325.00	325.00	0.00	0.00	0.00
Florida Marlins	0.00	575.00	575.00	0.00	0.00	0.00
Florida Memorial College	0.00	250.00	250.00	0.00	0.00	0.00
Florida Panthers	0.00	275.00	275.00	0.00	0.00	0.00
Florida Salute to Veterans	0.00	15,270.00	15,270.00	0.00	705.00	705.00
Florida Sheriff's Youth Ranch	0.00	4,820.00	4,820.00	0.00	380.00	380.00
Florida Southern College	0.00	150.00	150.00	0.00	0.00	0.00
Florida State University	0.00	38,175.00	38,175.00	0.00	9,450.00	9,450.00
Florida Wildflower	0.00	11,115.00	11,115.00	0.00	525.00	525.00
Girl Scouts of America	0.00	0.00	0.00	0.00	0.00	0.00
Golf Capital of the World	0.00	17,075.00	17,075.00	0.00	375.00	375.00
Hospice Everyday is a Gift	0.00	9,825.00	9,825.00	0.00	550.00	550.00

**REVENUE BY COUNTY  
JULY 2006 THRU JUNE 2007**

DESCRIPTION	County			County				
	Retained	State Revenue	TOTAL	Retained	State Revenue	TOTAL		
		<b><u>VOLUSIA</u></b>				<b><u>WAKULLA</u></b>		
Imagine-Florida Food Banks	0.00	5,875.00	5,875.00	0.00	150.00	150.00		
Indian River Lagoon	0.00	19,635.00	19,635.00	0.00	135.00	135.00		
Invest in Children	0.00	12,560.00	12,560.00	0.00	280.00	280.00		
Jacksonville Jaguars	0.00	6,300.00	6,300.00	0.00	125.00	125.00		
Jacksonville University	0.00	250.00	250.00	0.00	25.00	25.00		
Keep Kids Drug Free	0.00	7,325.00	7,325.00	0.00	75.00	75.00		
Kids Deserve Justice	0.00	1,200.00	1,200.00	0.00	25.00	25.00		
Large Mouth Bass	0.00	15,975.00	15,975.00	0.00	1,150.00	1,150.00		
Live The Dream	0.00	3,850.00	3,850.00	0.00	25.00	25.00		
Lynn University	0.00	50.00	50.00	0.00	0.00	0.00		
Miami Dolphins	0.00	16,400.00	16,400.00	0.00	150.00	150.00		
Miami Heat	0.00	2,300.00	2,300.00	0.00	50.00	50.00		
Motorcycle Specialty Plate	0.00	17,750.00	17,750.00	0.00	340.00	340.00		
Navy	0.00	8,775.00	8,775.00	0.00	180.00	180.00		
New College	0.00	125.00	125.00	0.00	0.00	0.00		
Nova Southeastern University	0.00	475.00	475.00	0.00	0.00	0.00		
Orlando Magic	0.00	6,050.00	6,050.00	0.00	50.00	50.00		
Orlando Predators	0.00	0.00	0.00	0.00	0.00	0.00		
Palm Beach Atlantic University	0.00	200.00	200.00	0.00	0.00	0.00		
Panther	0.00	52,125.00	52,125.00	0.00	1,575.00	1,575.00		
Parents Make a Difference	0.00	1,125.00	1,125.00	0.00	50.00	50.00		
Police Athletic League	0.00	11,140.00	11,140.00	0.00	40.00	40.00		
Protect Florida Whales	0.00	17,625.00	17,625.00	0.00	200.00	200.00		
Protect Our Reefs	0.00	25,925.00	25,925.00	0.00	950.00	950.00		
Protect Wild Dolphins	0.00	57,900.00	57,900.00	0.00	1,820.00	1,820.00		
Ringling School of Art & Design	0.00	250.00	250.00	0.00	0.00	0.00		
Rollins University	0.00	1,025.00	1,025.00	0.00	0.00	0.00		
Saint Leo University	0.00	225.00	225.00	0.00	0.00	0.00		
Saint Thomas University	0.00	0.00	0.00	0.00	0.00	0.00		
Salutes Firefighters	0.00	14,700.00	14,700.00	0.00	760.00	760.00		
Save Our Seas	0.00	21,300.00	21,300.00	0.00	300.00	300.00		
Save The Manatee	0.00	43,220.00	43,220.00	0.00	1,800.00	1,800.00		
Sea Turtle	0.00	34,790.00	34,790.00	0.00	1,400.00	1,400.00		
Share the Road-Bike Florida	0.00	4,170.00	4,170.00	0.00	180.00	180.00		
Southeastern College	0.00	75.00	75.00	0.00	25.00	25.00		
Special Olympics	0.00	2,190.00	2,190.00	0.00	45.00	45.00		
Sportsmen's National Land Trust	0.00	7,300.00	7,300.00	0.00	1,625.00	1,625.00		
Stetson University	0.00	10,925.00	10,925.00	0.00	0.00	0.00		
Stop Child Abuse	0.00	6,850.00	6,850.00	0.00	125.00	125.00		
Stop Heart Disease	0.00	4,900.00	4,900.00	0.00	100.00	100.00		
Support Homeownership for All	0.00	450.00	450.00	0.00	0.00	0.00		
Support Law Enforcement	0.00	9,720.00	9,720.00	0.00	120.00	120.00		
Support Soccer	0.00	2,625.00	2,625.00	0.00	125.00	125.00		
Tampa Bay Buccaneers	0.00	11,125.00	11,125.00	0.00	275.00	275.00		
Tampa Bay Devil Rays	0.00	25.00	25.00	0.00	0.00	0.00		
Tampa Bay Estuary	0.00	2,325.00	2,325.00	0.00	60.00	60.00		
Tampa Bay Lightning	0.00	875.00	875.00	0.00	25.00	25.00		
Tampa Bay Storm	0.00	0.00	0.00	0.00	0.00	0.00		
U S Paratrooper	0.00	3,420.00	3,420.00	0.00	120.00	120.00		
U. S. Marine Corps	0.00	22,005.00	22,005.00	0.00	480.00	480.00		
U.S. Olympic	0.00	4,215.00	4,215.00	0.00	0.00	0.00		
United We Stand	0.00	17,675.00	17,675.00	0.00	225.00	225.00		
University of Central Florida	0.00	14,725.00	14,725.00	0.00	0.00	0.00		
University of Florida	0.00	61,125.00	61,125.00	0.00	2,925.00	2,925.00		
University of Miami	0.00	11,300.00	11,300.00	0.00	350.00	350.00		
University of North Florida	0.00	1,100.00	1,100.00	0.00	25.00	25.00		
University of South Florida	0.00	2,325.00	2,325.00	0.00	25.00	25.00		
University of Tampa	0.00	325.00	325.00	0.00	0.00	0.00		
University of West Florida	0.00	375.00	375.00	0.00	25.00	25.00		
Warner Southern College	0.00	125.00	125.00	0.00	0.00	0.00		
<b>TOTAL SPECIALTY PLATES</b>	<b>\$ 0.00</b>	<b>\$ 976,077.00</b>	<b>\$ 976,077.00</b>	<b>\$ 0.00</b>	<b>\$ 39,601.00</b>	<b>\$ 39,601.00</b>		

**TITLE FEES**

\$2 Wrecker Operator Fee	\$ 0.00	\$ 1,632.00	\$ 1,632.00	\$ 0.00	\$ 0.00	\$ 0.00
\$21 State Transportation Title Fee	0.00	3,310,986.00	3,310,986.00	0.00	97,713.00	97,713.00
Base Title \$2.00	0.00	326,064.00	326,064.00	0.00	9,662.00	9,662.00
Base Title \$3.00	0.00	3,615.00	3,615.00	0.00	0.00	0.00
Base Title (Vessels) \$1.50	0.00	9,186.00	9,186.00	0.00	1,356.00	1,356.00
Base Title Fee \$1.00	0.00	191.00	191.00	0.00	2.00	2.00
CSEP Fees	0.00	0.00	0.00	0.00	0.00	0.00

**REVENUE BY COUNTY  
JULY 2006 THRU JUNE 2007**

DESCRIPTION	County			County		
	Retained	State Revenue	TOTAL	Retained	State Revenue	TOTAL
	<b><u>VOLUSIA</u></b>			<b><u>WAKULLA</u></b>		
Fast Title	0.00	21,396.00	21,396.00	0.00	1,312.50	1,312.50
Fast Title Odometer Fee	0.00	28,528.00	28,528.00	0.00	1,750.00	1,750.00
Lemon Law Fee	63,454.00	0.00	63,454.00	222.00	0.00	222.00
Lien Fee	0.00	124,789.00	124,789.00	0.00	2,870.00	2,870.00
Lien Fee ( Vessel)	0.00	0.00	0.00	0.00	0.00	0.00
Lien Service Fee	0.00	13.75	13.75	0.00	1.25	1.25
Local Fast Title	49,924.00	0.00	49,924.00	3,062.50	0.00	3,062.50
Local Option Fee	306,535.53	0.00	306,535.53	43,525.09	0.00	43,525.09
Local Vessel Fast Title	887.50	0.00	887.50	412.50	0.00	412.50
Mobile Home Fee	0.00	619.20	619.20	0.00	39.00	39.00
Non-game Wildlife Fee	0.00	72,516.00	72,516.00	0.00	3,108.00	3,108.00
Odometer Fee	0.00	161,479.00	161,479.00	0.00	4,666.00	4,666.00
Off - Highway 1	0.00	46,143.00	46,143.00	0.00	4,455.00	4,455.00
Off - Highway 2	0.00	403.00	403.00	0.00	13.00	13.00
Off - Highway Late Fee	0.00	1,260.00	1,260.00	0.00	60.00	60.00
Off - Highway Late Fee (County ret.)	1,260.00	0.00	1,260.00	60.00	0.00	60.00
Off - Highway Red. State Sales Tax	0.00	0.00	0.00	0.00	0.00	0.00
Out of State Vessel Fee	0.00	2,136.00	2,136.00	0.00	420.00	420.00
State Sales Tax	7,770,988.95	0.00	7,770,988.95	551,795.18	0.00	551,795.18
Title Late Fee	0.00	217,730.00	217,730.00	0.00	7,520.00	7,520.00
Title Rebuilt Fee	0.00	4,840.00	4,840.00	0.00	0.00	0.00
Title Security Fee	0.00	161,479.00	161,479.00	0.00	4,666.00	4,666.00
Title Service Fee - \$1.25	2,988.75	0.00	2,988.75	366.25	0.00	366.25
Title Service Fee - \$4.25	688,512.75	0.00	688,512.75	19,295.00	0.00	19,295.00
Vessel County Late Fee	4,360.00	0.00	4,360.00	460.00	0.00	460.00
Vessel Duplicate Title Fee	0.00	1,071.00	1,071.00	0.00	153.00	153.00
Vessel Fast Title	0.00	887.50	887.50	0.00	412.50	412.50
Vessel Late Fee	0.00	0.00	0.00	0.00	0.00	0.00
Vessel Title Service Fee	24,742.50	0.00	24,742.50	3,645.00	0.00	3,645.00
Vessel Transfer Fee	0.00	5,437.00	5,437.00	0.00	766.00	766.00
Wrecker Lien Service Fee	2,037.50	0.00	2,037.50	0.00	0.00	0.00
<b>TOTAL TITLE FEES</b>	<b>\$ 8,915,691.48</b>	<b>\$ 4,502,401.45</b>	<b>\$ 13,418,092.93</b>	<b>\$ 622,843.52</b>	<b>\$ 140,945.25</b>	<b>\$ 763,788.77</b>

**DEALER LICENSE FEES**

Address Change MH/RV	\$ 0.00	\$ 0.00	\$ 0.00	\$ 0.00	\$ 0.00	\$ 0.00
Address Change Motor Vehicle	0.00	0.00	0.00	0.00	0.00	0.00
Add Location License Fee Dir Lic	0.00	0.00	0.00	0.00	0.00	0.00
BH/DH/RV License Renewal Fee	0.00	0.00	0.00	0.00	0.00	0.00
Dealer License Name Change	0.00	0.00	0.00	0.00	0.00	0.00
Dealer License Delinquent Fee	0.00	0.00	0.00	0.00	0.00	0.00
Dealer License Fee	0.00	0.00	0.00	0.00	0.00	0.00
Dealer License MH/RV Fee	0.00	0.00	0.00	0.00	0.00	0.00
MH/RV License Renewal Fee	0.00	0.00	0.00	0.00	0.00	0.00
Manufacturer License Renewal Fee	0.00	0.00	0.00	0.00	0.00	0.00
Non Resident Dealer Tax	0.00	0.00	0.00	0.00	0.00	0.00
Non Resident Tax Banking & Finance	0.00	0.00	0.00	0.00	0.00	0.00
Vehicle DLR License Renewal Fee	0.00	0.00	0.00	0.00	0.00	0.00
<b>TOTAL DEALER LICENSE FEES</b>	<b>\$ 0.00</b>	<b>\$ 0.00</b>	<b>\$ 0.00</b>	<b>\$ 0.00</b>	<b>\$ 0.00</b>	<b>\$ 0.00</b>

**MISCELLANEOUS REVENUES**

Bad Check Penalty	\$ 2,402.84	\$ 0.00	\$ 2,402.84	\$ 0.00	\$ 0.00	\$ 0.00
DOR - Sales Tax	1,644.82	0.00	1,644.82	0.00	0.00	0.00
Driver License Fees Bad Check	0.00	0.00	0.00	0.00	0.00	0.00
Fingerprint Fee	0.00	0.00	0.00	0.00	0.00	0.00
Interest Owed	0.00	0.00	0.00	0.00	25.00	25.00
MVL Fees	0.00	440.39	440.39	0.00	0.00	0.00
<b>TOTAL MISCELLANEOUS FEES</b>	<b>\$ 4,047.66</b>	<b>\$ 440.39</b>	<b>\$ 4,488.05</b>	<b>\$ 0.00</b>	<b>\$ 25.00</b>	<b>\$ 25.00</b>

**SUMMARY:**

BASE TAX	\$ 0.00	\$ 16,049,597.65	\$ 16,049,597.65	\$ 0.00	\$ 799,256.92	\$ 799,256.92
REGISTRATIONS	2,147,451.44	11,127,773.55	13,275,224.99	110,554.95	478,491.33	589,046.28
SPECIALTY PLATES	0.00	976,077.00	976,077.00	0.00	39,601.00	39,601.00
TITLES	8,915,691.48	4,502,401.45	13,418,092.93	622,843.52	140,945.25	763,788.77
DEALER LICENSE	0.00	0.00	0.00	0.00	0.00	0.00
MISCELLANEOUS REVENUE	4,047.66	440.39	4,488.05	0.00	25.00	25.00
<b>TOTAL</b>	<b>\$ 11,067,190.58</b>	<b>\$ 32,656,290.04</b>	<b>\$ 43,723,480.62</b>	<b>\$ 733,398.47</b>	<b>\$ 1,458,319.50</b>	<b>\$ 2,191,717.97</b>
LESS REFUNDS	(302.75)	(36,368.26)	(36,671.01)	0.00	(742.80)	(742.80)
<b>GRAND TOTAL</b>	<b>\$ 11,066,887.83</b>	<b>\$ 32,619,921.78</b>	<b>\$ 43,686,809.61</b>	<b>\$ 733,398.47</b>	<b>\$ 1,457,576.70</b>	<b>\$ 2,190,975.17</b>

**REVENUE BY COUNTY  
JULY 2006 THRU JUNE 2007**

DESCRIPTION	County			County		
	Retained	State Revenue	TOTAL	Retained	State Revenue	TOTAL
	<b>WALTON</b>			<b>WASHINGTON</b>		
<b>REGISTRATION FEES</b>						
\$.50 Vessel Manatee Fee	\$ 0.00	\$ 2,752.00	\$ 2,752.00	\$ 0.00	\$ 1,165.50	\$ 1,165.50
\$1.00 Vessel Manatee Fee	0.00	5,504.00	5,504.00	0.00	2,331.00	2,331.00
\$1.50 Trans. Disadvantaged	0.00	57,388.50	57,388.50	0.00	22,978.50	22,978.50
\$2 Surcharge Fee	0.00	107,100.00	107,100.00	0.00	44,374.00	44,374.00
\$4 TDTF Gov.'s Alliance for Employ.	0.00	236.00	236.00	0.00	96.00	96.00
\$5 Commercial Fee	0.00	4,245.00	4,245.00	0.00	1,610.00	1,610.00
1/2 Yr. Advanced Replacement Fee	0.00	44.00	44.00	0.00	39.00	39.00
Advanced Replacement Fee	0.00	106,776.00	106,776.00	0.00	44,192.00	44,192.00
Agriculture Trailer	0.00	0.00	0.00	0.00	0.00	0.00
Air Pollution Control	0.00	57,948.00	57,948.00	0.00	24,498.00	24,498.00
Amateur Radio Annual Fee	0.00	30.00	30.00	0.00	9.00	9.00
Amateur Radio Initial Fee	0.00	0.00	0.00	0.00	0.00	0.00
Apportioned Reg. Fee (Other Juris.)	0.00	0.00	0.00	0.00	0.00	0.00
Aquatic Plant Fee	0.00	9,220.00	9,220.00	0.00	4,148.00	4,148.00
Authenticated Process Fee	0.00	0.00	0.00	0.00	0.00	0.00
Brain and Spinal Cord Fee	0.00	1,701.00	1,701.00	0.00	1,220.00	1,220.00
Branch Fee	0.00	676.00	676.00	0.00	0.00	0.00
Civil Penalty	0.00	0.00	0.00	0.00	0.00	0.00
Co. E-Comm Vessel Service Fee	0.00	1.13	1.13	0.00	0.00	0.00
Co. Service Fee E-Comm	0.00	1,204.00	1,204.00	0.00	0.00	0.00
Co. Service Fee PP E-Comm	0.00	0.00	0.00	0.00	0.00	0.00
Co. Vessel Service Fee E-Comm	0.00	73.04	73.04	0.00	0.00	0.00
County E-Comm PP Service Fee	0.00	0.00	0.00	0.00	0.00	0.00
County E-Comm Service Fee	0.00	80.00	80.00	0.00	0.00	0.00
County Manatee Fee	0.00	0.00	0.00	0.00	0.00	0.00
County Registration Fee	0.00	0.00	0.00	0.00	0.00	0.00
County Retained Vessel Fee	28,073.01	875.10	28,948.11	8,261.76	0.00	8,261.76
Dealer L. P.	0.00	0.00	0.00	0.00	0.00	0.00
Dealer Motor Cycle	0.00	0.00	0.00	0.00	0.00	0.00
Decal Fee	0.00	1,990.00	1,990.00	0.00	820.00	820.00
Decal Mailing Fee	8,017.75	793.65	8,811.40	1,363.05	0.00	1,363.05
Decal on Demand	0.00	60,752.00	60,752.00	0.00	25,352.00	25,352.00
Delinquent Fee	0.00	31,235.00	31,235.00	0.00	8,635.00	8,635.00
Emergency Medical Service Fee	0.00	5,871.30	5,871.30	0.00	2,477.70	2,477.70
FRVIS Fee	0.00	31,801.50	31,801.50	0.00	13,428.50	13,428.50
Fleet Management Fee	0.00	0.00	0.00	0.00	0.00	0.00
Fleet Replacement Fee	0.00	0.00	0.00	0.00	0.00	0.00
Front End Plates	0.00	0.00	0.00	0.00	0.00	0.00
High Occupancy or Hybrid Vehicle Decal	0.00	0.00	0.00	0.00	0.00	0.00
Horseless Carriage Manufacturer Fee	0.00	0.00	0.00	0.00	0.00	0.00
Initial Registration Fee	0.00	244,200.00	244,200.00	0.00	82,500.00	82,500.00
Juvenile Justice	0.00	53,571.00	53,571.00	0.00	22,196.00	22,196.00
Law Enforcement Radio Syst. TF	0.00	53,571.00	53,571.00	0.00	22,196.00	22,196.00
Manufacturer's Fee	0.00	129.25	129.25	0.00	58.50	58.50
Marine Resources Fee	0.00	100.22	100.22	0.00	43.46	43.46
Mobile Home Relocation Fee	0.00	311.00	311.00	0.00	23.00	23.00
Motorcycle Safety Education	0.00	4,172.50	4,172.50	0.00	1,415.00	1,415.00
Non-Resident / Alien Fee - Vessel	0.00	0.00	0.00	0.00	0.00	0.00
Original License Plate Fee	0.00	75,130.00	75,130.00	0.00	29,734.00	29,734.00
Parking Permit - \$5 TDTF	0.00	295.00	295.00	0.00	120.00	120.00
Parking Permit Service Fee	0.00	0.00	0.00	813.00	0.00	813.00
Personalized Fee	0.00	14,610.00	14,610.00	0.00	4,290.00	4,290.00
Plate Fee	0.00	0.00	0.00	0.00	0.00	0.00
Property Appraiser Fee	129.25	0.00	129.25	58.50	0.00	58.50
Reflectorization	0.00	27,052.50	27,052.50	0.00	11,246.00	11,246.00
Return Plate Fee	0.00	0.00	0.00	0.00	0.00	0.00
Sample Plate Fee	0.00	0.00	0.00	0.00	0.00	0.00
Save The Turtle Sticker	0.00	176.00	176.00	0.00	10.00	10.00
Semi-annual Fee	0.00	110.00	110.00	0.00	95.00	95.00
Service Fee	144,327.50	0.00	144,327.50	62,692.50	0.00	62,692.50
Southeastern Guide Dogs	0.00	63.00	63.00	0.00	9.00	9.00
State E-Comm Service Fee	0.00	80.00	80.00	0.00	0.00	0.00
State E-Comm Vessel Service Fee	0.00	1.12	1.12	0.00	0.00	0.00
State Service Fee E-Comm	0.00	1,806.00	1,806.00	0.00	0.00	0.00
State Service Fee PP E-Comm	0.00	0.00	0.00	0.00	0.00	0.00
State Vessel Serv. Fee E-Comm	0.00	113.71	113.71	0.00	0.00	0.00
Street Rod Processing Fee	0.00	6.00	6.00	0.00	0.00	0.00
Tag Mailing Fee	2,543.65	226.70	2,770.35	382.10	0.00	382.10
Tag Processing Fee	0.00	15,434.00	15,434.00	0.00	3,408.00	3,408.00

**REVENUE BY COUNTY  
JULY 2006 THRU JUNE 2007**

DESCRIPTION	County			County		
	Retained	State Revenue	TOTAL	Retained	State Revenue	TOTAL
	<b>WALTON</b>			<b>WASHINGTON</b>		
Temp Tag Flat Tax	0.00	1,701.00	1,701.00	0.00	1,220.00	1,220.00
Temp Tag Mail Fee (25 Tags)	0.00	0.00	0.00	0.00	0.00	0.00
Temporarily Employed LP	0.00	0.00	0.00	0.00	0.00	0.00
Temporary Operating Permit	0.00	75.00	75.00	0.00	48.00	48.00
Temporary PP Service Fee	145.00	0.00	145.00	60.00	0.00	60.00
Temporary Parking Permit	0.00	206.50	206.50	0.00	84.00	84.00
Temporary Tag Mail Fee(5 tags)	0.00	0.00	0.00	0.00	0.00	0.00
Transfer Fee	0.00	2,106.00	2,106.00	0.00	1,210.50	1,210.50
Unaccounted Parking Permit	0.00	0.00	0.00	0.00	0.00	0.00
Unaccounted Plate	0.00	30.00	30.00	0.00	0.00	0.00
Unaccounted Temp Plate	0.00	2.00	2.00	0.00	0.00	0.00
Vessel Law Enforcement Radio TF	0.00	5,504.00	5,504.00	0.00	2,331.00	2,331.00
Vessel Service Fee County 68	12,287.25	0.00	12,287.25	5,301.00	0.00	5,301.00
Vet. Subsequent PP Service Fee	0.00	0.00	0.00	101.00	0.00	101.00
Voluntary Child Safety Seat	0.00	64.00	64.00	0.00	71.00	71.00
Voluntary Election Campaign	0.00	6.00	6.00	0.00	0.00	0.00
Voluntary Mothers Against Drunk Driving	0.00	75.00	75.00	0.00	5.00	5.00
Voluntary Non-game Wildlife	0.00	43.00	43.00	0.00	2.00	2.00
Voluntary Organ Tissue Donor	0.00	74.50	74.50	0.00	4.00	4.00
Voluntary Prevent Blindness	0.00	38.00	38.00	0.00	11.00	11.00
Voluntary Stop Heart Disease	0.00	15.00	15.00	0.00	0.00	0.00
Voluntary Transportation Disadvantaged	0.00	34.00	34.00	0.00	29.00	29.00
Voluntary Vessel Save The Manatee	0.00	140.00	140.00	0.00	10.00	10.00
<b>TOTAL REGISTRATION FEES</b>	<b>\$ 195,523.41</b>	<b>\$ 989,570.22</b>	<b>\$ 1,185,093.63</b>	<b>\$ 79,032.91</b>	<b>\$ 379,743.66</b>	<b>\$ 458,776.57</b>

**SPECIALTY LICENSE PLATES**

A State of Vision	\$ 0.00	\$ 25.00	\$ 25.00	\$ 0.00	\$ 0.00	\$ 0.00
Agriculture Education	0.00	50.00	50.00	0.00	50.00	50.00
Agriculture in The Classroom	0.00	1,560.00	1,560.00	0.00	1,060.00	1,060.00
Air Force	0.00	1,155.00	1,155.00	0.00	180.00	180.00
American Red Cross	0.00	75.00	75.00	0.00	0.00	0.00
Animal Friend	0.00	1,725.00	1,725.00	0.00	250.00	250.00
Aquaculture	0.00	2,925.00	2,925.00	0.00	500.00	500.00
Army	0.00	1,185.00	1,185.00	0.00	405.00	405.00
Barry University	0.00	0.00	0.00	0.00	0.00	0.00
Bethune-Cookman College	0.00	75.00	75.00	0.00	25.00	25.00
Boy Scouts	0.00	180.00	180.00	0.00	100.00	100.00
Challenger	0.00	1,075.00	1,075.00	0.00	375.00	375.00
Choose Life	0.00	3,940.00	3,940.00	0.00	1,400.00	1,400.00
Clearwater Christian College	0.00	0.00	0.00	0.00	0.00	0.00
Coast Guard	0.00	255.00	255.00	0.00	75.00	75.00
Conserve Wildlife	0.00	3,105.00	3,105.00	0.00	375.00	375.00
Discover Florida Oceans	0.00	1,375.00	1,375.00	0.00	125.00	125.00
Donate Organs-Pass it on	0.00	0.00	0.00	0.00	0.00	0.00
Eckerd College	0.00	0.00	0.00	0.00	0.00	0.00
Edward Waters College	0.00	0.00	0.00	0.00	25.00	25.00
Embry-Riddle Aeronautical Univ	0.00	25.00	25.00	0.00	0.00	0.00
End Breast Cancer	0.00	1,625.00	1,625.00	0.00	200.00	200.00
Everglades River of Grass	0.00	900.00	900.00	0.00	120.00	120.00
Family First	0.00	300.00	300.00	0.00	75.00	75.00
Family Values	0.00	200.00	200.00	0.00	150.00	150.00
Fish Florida	0.00	4,906.00	4,906.00	0.00	132.00	132.00
Fl Hospital College of Health Sciences	0.00	0.00	0.00	0.00	0.00	0.00
Flagler College	0.00	75.00	75.00	0.00	0.00	0.00
Florida A & M University	0.00	800.00	800.00	0.00	300.00	300.00
Florida Arts	0.00	2,660.00	2,660.00	0.00	180.00	180.00
Florida Atlantic University	0.00	0.00	0.00	0.00	0.00	0.00
Florida College	0.00	0.00	0.00	0.00	0.00	0.00
Florida Educational	0.00	1,520.00	1,520.00	0.00	420.00	420.00
Florida Gulf Coast University	0.00	0.00	0.00	0.00	0.00	0.00
Florida Institute of Technology	0.00	0.00	0.00	0.00	0.00	0.00
Florida International University	0.00	0.00	0.00	0.00	0.00	0.00
Florida Marlins	0.00	125.00	125.00	0.00	0.00	0.00
Florida Memorial College	0.00	0.00	0.00	0.00	0.00	0.00
Florida Panthers	0.00	0.00	0.00	0.00	0.00	0.00
Florida Salute to Veterans	0.00	1,620.00	1,620.00	0.00	465.00	465.00
Florida Sheriff's Youth Ranch	0.00	520.00	520.00	0.00	220.00	220.00
Florida Southern College	0.00	0.00	0.00	0.00	0.00	0.00
Florida State University	0.00	12,450.00	12,450.00	0.00	6,000.00	6,000.00
Florida Wildflower	0.00	1,815.00	1,815.00	0.00	270.00	270.00
Girl Scouts of America	0.00	0.00	0.00	0.00	0.00	0.00
Golf Capital of the World	0.00	3,625.00	3,625.00	0.00	225.00	225.00
Hospice Everyday is a Gift	0.00	1,325.00	1,325.00	0.00	275.00	275.00

**REVENUE BY COUNTY  
JULY 2006 THRU JUNE 2007**

DESCRIPTION	County			County		
	Retained	State Revenue	TOTAL	Retained	State Revenue	TOTAL
	<b>WALTON</b>			<b>WASHINGTON</b>		
Imagine-Florida Food Banks	0.00	1,375.00	1,375.00	0.00	100.00	100.00
Indian River Lagoon	0.00	210.00	210.00	0.00	15.00	15.00
Invest in Children	0.00	1,880.00	1,880.00	0.00	220.00	220.00
Jacksonville Jaguars	0.00	200.00	200.00	0.00	75.00	75.00
Jacksonville University	0.00	25.00	25.00	0.00	0.00	0.00
Keep Kids Drug Free	0.00	850.00	850.00	0.00	200.00	200.00
Kids Deserve Justice	0.00	175.00	175.00	0.00	25.00	25.00
Large Mouth Bass	0.00	3,200.00	3,200.00	0.00	1,050.00	1,050.00
Live The Dream	0.00	300.00	300.00	0.00	250.00	250.00
Lynn University	0.00	0.00	0.00	0.00	0.00	0.00
Miami Dolphins	0.00	625.00	625.00	0.00	100.00	100.00
Miami Heat	0.00	175.00	175.00	0.00	25.00	25.00
Motorcycle Specialty Plate	0.00	1,350.00	1,350.00	0.00	415.00	415.00
Navy	0.00	600.00	600.00	0.00	330.00	330.00
New College	0.00	0.00	0.00	0.00	0.00	0.00
Nova Southeastern University	0.00	25.00	25.00	0.00	25.00	25.00
Orlando Magic	0.00	50.00	50.00	0.00	25.00	25.00
Orlando Predators	0.00	0.00	0.00	0.00	0.00	0.00
Palm Beach Atlantic University	0.00	0.00	0.00	0.00	0.00	0.00
Panther	0.00	5,875.00	5,875.00	0.00	1,075.00	1,075.00
Parents Make a Difference	0.00	250.00	250.00	0.00	75.00	75.00
Police Athletic League	0.00	320.00	320.00	0.00	60.00	60.00
Protect Florida Whales	0.00	3,325.00	3,325.00	0.00	300.00	300.00
Protect Our Reefs	0.00	4,750.00	4,750.00	0.00	275.00	275.00
Protect Wild Dolphins	0.00	9,100.00	9,100.00	0.00	680.00	680.00
Ringling School of Art & Design	0.00	25.00	25.00	0.00	0.00	0.00
Rollins University	0.00	0.00	0.00	0.00	0.00	0.00
Saint Leo University	0.00	25.00	25.00	0.00	0.00	0.00
Saint Thomas University	0.00	0.00	0.00	0.00	0.00	0.00
Salutes Firefighters	0.00	2,040.00	2,040.00	0.00	500.00	500.00
Save Our Seas	0.00	4,185.00	4,185.00	0.00	550.00	550.00
Save The Manatee	0.00	4,500.00	4,500.00	0.00	360.00	360.00
Sea Turtle	0.00	14,595.00	14,595.00	0.00	350.00	350.00
Share the Road-Bike Florida	0.00	870.00	870.00	0.00	75.00	75.00
Southeastern College	0.00	0.00	0.00	0.00	25.00	25.00
Special Olympics	0.00	135.00	135.00	0.00	30.00	30.00
Sportsmen's National Land Trust	0.00	3,225.00	3,225.00	0.00	1,150.00	1,150.00
Stetson University	0.00	0.00	0.00	0.00	0.00	0.00
Stop Child Abuse	0.00	975.00	975.00	0.00	225.00	225.00
Stop Heart Disease	0.00	525.00	525.00	0.00	175.00	175.00
Support Homeownership for All	0.00	150.00	150.00	0.00	25.00	25.00
Support Law Enforcement	0.00	540.00	540.00	0.00	0.00	0.00
Support Soccer	0.00	125.00	125.00	0.00	100.00	100.00
Tampa Bay Buccaneers	0.00	1,025.00	1,025.00	0.00	300.00	300.00
Tampa Bay Devil Rays	0.00	0.00	0.00	0.00	0.00	0.00
Tampa Bay Estuary	0.00	435.00	435.00	0.00	0.00	0.00
Tampa Bay Lightning	0.00	100.00	100.00	0.00	75.00	75.00
Tampa Bay Storm	0.00	0.00	0.00	0.00	0.00	0.00
U S Paratrooper	0.00	280.00	280.00	0.00	80.00	80.00
U. S. Marine Corps	0.00	1,470.00	1,470.00	0.00	630.00	630.00
U.S. Olympic	0.00	285.00	285.00	0.00	45.00	45.00
United We Stand	0.00	1,800.00	1,800.00	0.00	275.00	275.00
University of Central Florida	0.00	150.00	150.00	0.00	50.00	50.00
University of Florida	0.00	6,625.00	6,625.00	0.00	3,375.00	3,375.00
University of Miami	0.00	875.00	875.00	0.00	375.00	375.00
University of North Florida	0.00	0.00	0.00	0.00	0.00	0.00
University of South Florida	0.00	50.00	50.00	0.00	50.00	50.00
University of Tampa	0.00	0.00	0.00	0.00	0.00	0.00
University of West Florida	0.00	450.00	450.00	0.00	175.00	175.00
Warner Southern College	0.00	0.00	0.00	0.00	0.00	0.00
<b>TOTAL SPECIALTY PLATES</b>	<b>\$ 0.00</b>	<b>\$ 133,316.00</b>	<b>\$ 133,316.00</b>	<b>\$ 0.00</b>	<b>\$ 28,292.00</b>	<b>\$ 28,292.00</b>

**TITLE FEES**

\$2 Wrecker Operator Fee	\$ 0.00	\$ 6.00	\$ 6.00	\$ 0.00	\$ 0.00	\$ 0.00
\$21 State Transportation Title Fee	0.00	243,810.00	243,810.00	0.00	114,660.00	114,660.00
Base Title \$2.00	0.00	23,628.00	23,628.00	0.00	10,978.00	10,978.00
Base Title \$3.00	0.00	68.75	68.75	0.00	0.00	0.00
Base Title (Vessels) \$1.50	0.00	1,360.50	1,360.50	0.00	583.50	583.50
Base Title Fee \$1.00	0.00	13.00	13.00	0.00	0.00	0.00
CSEP Fees	0.00	0.00	0.00	0.00	0.00	0.00

**REVENUE BY COUNTY  
JULY 2006 THRU JUNE 2007**

DESCRIPTION	County			County		
	Retained	State Revenue	TOTAL	Retained	State Revenue	TOTAL
	<b>WALTON</b>			<b>WASHINGTON</b>		
Fast Title	0.00	1,870.50	1,870.50	0.00	808.50	808.50
Fast Title Odometer Fee	0.00	2,494.00	2,494.00	0.00	1,078.00	1,078.00
Lemon Law Fee	502.00	0.00	502.00	16.00	0.00	16.00
Lien Fee	0.00	7,231.00	7,231.00	0.00	4,377.00	4,377.00
Lien Fee ( Vessel)	0.00	0.00	0.00	0.00	0.00	0.00
Lien Service Fee	0.00	2.50	2.50	0.00	2.50	2.50
Local Fast Title	4,364.50	0.00	4,364.50	1,886.50	0.00	1,886.50
Local Option Fee	113,299.50	0.00	113,299.50	48,360.21	0.00	48,360.21
Local Vessel Fast Title	242.50	0.00	242.50	132.50	0.00	132.50
Mobile Home Fee	0.00	149.00	149.00	0.00	128.00	128.00
Non-game Wildlife Fee	0.00	10,636.00	10,636.00	0.00	4,108.00	4,108.00
Odometer Fee	0.00	11,718.00	11,718.00	0.00	5,471.00	5,471.00
Off - Highway 1	0.00	2,916.00	2,916.00	0.00	459.00	459.00
Off - Highway 2	0.00	13.00	13.00	0.00	13.00	13.00
Off - Highway Late Fee	0.00	40.00	40.00	0.00	25.00	25.00
Off - Highway Late Fee (County ret.)	40.00	0.00	40.00	25.00	0.00	25.00
Off - Highway Red. State Sales Tax	0.00	0.00	0.00	0.00	0.00	0.00
Out of State Vessel Fee	0.00	640.00	640.00	0.00	204.00	204.00
State Sales Tax	1,944,156.60	0.00	1,944,156.60	692,287.87	0.00	692,287.87
Title Late Fee	0.00	15,920.00	15,920.00	0.00	7,850.00	7,850.00
Title Rebuilt Fee	0.00	0.00	0.00	0.00	0.00	0.00
Title Security Fee	0.00	11,718.00	11,718.00	0.00	5,471.00	5,471.00
Title Service Fee - \$1.25	1,575.00	0.00	1,575.00	705.00	0.00	705.00
Title Service Fee - \$4.25	44,963.25	0.00	44,963.25	20,922.75	0.00	20,922.75
Vessel County Late Fee	510.00	0.00	510.00	310.00	0.00	310.00
Vessel Duplicate Title Fee	0.00	177.75	177.75	0.00	69.75	69.75
Vessel Fast Title	0.00	242.50	242.50	0.00	132.50	132.50
Vessel Late Fee	0.00	0.00	0.00	0.00	0.00	0.00
Vessel Title Service Fee	3,697.50	0.00	3,697.50	1,575.00	0.00	1,575.00
Vessel Transfer Fee	0.00	751.00	751.00	0.00	343.00	343.00
Wrecker Lien Service Fee	7.50	0.00	7.50	0.00	0.00	0.00
<b>TOTAL TITLE FEES</b>	<b>\$ 2,113,358.35</b>	<b>\$ 335,405.50</b>	<b>\$ 2,448,763.85</b>	<b>\$ 766,220.83</b>	<b>\$ 156,761.75</b>	<b>\$ 922,982.58</b>

**DEALER LICENSE FEES**

Address Change MH/RV	\$ 0.00	\$ 0.00	\$ 0.00	\$ 0.00	\$ 0.00	\$ 0.00
Address Change Motor Vehicle	0.00	0.00	0.00	0.00	0.00	0.00
Add Location License Fee Dlr Lic	0.00	0.00	0.00	0.00	0.00	0.00
BH/DH/RV License Renewal Fee	0.00	0.00	0.00	0.00	0.00	0.00
Dealer License Name Change	0.00	0.00	0.00	0.00	0.00	0.00
Dealer License Delinquent Fee	0.00	0.00	0.00	0.00	0.00	0.00
Dealer License Fee	0.00	0.00	0.00	0.00	0.00	0.00
Dealer License MH/RV Fee	0.00	0.00	0.00	0.00	0.00	0.00
MH/RV License Renewal Fee	0.00	0.00	0.00	0.00	0.00	0.00
Manufacturer License Renewal Fee	0.00	0.00	0.00	0.00	0.00	0.00
Non Resident Dealer Tax	0.00	0.00	0.00	0.00	0.00	0.00
Non Resident Tax Banking & Finance	0.00	0.00	0.00	0.00	0.00	0.00
Vehicle DLR License Renewal Fee	0.00	0.00	0.00	0.00	0.00	0.00
<b>TOTAL DEALER LICENSE FEES</b>	<b>\$ 0.00</b>	<b>\$ 0.00</b>	<b>\$ 0.00</b>	<b>\$ 0.00</b>	<b>\$ 0.00</b>	<b>\$ 0.00</b>

**MISCELLANEOUS REVENUES**

Bad Check Penalty	\$ 30.00	\$ 0.00	\$ 30.00	\$ 30.00	\$ 0.00	\$ 30.00
DOR - Sales Tax	0.00	0.00	0.00	0.00	0.00	0.00
Driver License Fees Bad Check	0.00	0.00	0.00	0.00	0.00	0.00
Fingerprint Fee	0.00	0.00	0.00	0.00	0.00	0.00
Interest Owed	0.00	49.43	49.43	0.00	696.99	696.99
MVL Fees	0.00	6.75	6.75	0.00	5.00	5.00
<b>TOTAL MISCELLANEOUS FEES</b>	<b>\$ 30.00</b>	<b>\$ 56.18</b>	<b>\$ 86.18</b>	<b>\$ 30.00</b>	<b>\$ 701.99</b>	<b>\$ 731.99</b>

**SUMMARY:**

BASE TAX	\$ 0.00	\$ 1,707,581.79	\$ 1,707,581.79	\$ 0.00	\$ 662,266.14	\$ 662,266.14
REGISTRATIONS	195,523.41	989,570.22	1,185,093.63	79,032.91	379,743.66	458,776.57
SPECIALTY PLATES	0.00	133,316.00	133,316.00	0.00	28,292.00	28,292.00
TITLES	2,113,358.35	335,405.50	2,448,763.85	766,220.83	156,761.75	922,982.58
DEALER LICENSE	0.00	0.00	0.00	0.00	0.00	0.00
MISCELLANEOUS REVENUE	30.00	56.18	86.18	30.00	701.99	731.99
<b>TOTAL</b>	<b>\$ 2,308,911.76</b>	<b>\$ 3,165,929.69</b>	<b>\$ 5,474,841.45</b>	<b>\$ 845,283.74</b>	<b>\$ 1,227,765.54</b>	<b>\$ 2,073,049.28</b>
LESS REFUNDS	0.00	(3,188.35)	(3,188.35)	(11.75)	(1,504.20)	(1,515.95)
<b>GRAND TOTAL</b>	<b>\$ 2,308,911.76</b>	<b>\$ 3,162,741.34</b>	<b>\$ 5,471,653.10</b>	<b>\$ 845,271.99</b>	<b>\$ 1,226,261.34</b>	<b>\$ 2,071,533.33</b>

**STATEMENT OF LICENSE PLATES ISSUED BY COUNTY**  
**JULY 2006 THRU JUNE 2007**

<u>COUNTY</u>	<u>NUMBER ISSUED</u>	<u>COUNTY</u>	<u>NUMBER ISSUED</u>
Alachua	62,900	Lake	86,987
Baker	8,128	Lee	168,740
Bay	58,514	Leon	67,297
Bradford	8,120	Levy	12,265
Brevard	156,338	Liberty	2,475
Broward	426,214	Madison	4,714
Calhoun	3,763	Manatee	75,235
Charlotte	51,548	Marion	99,970
Citrus	44,805	Martin	44,740
Clay	53,957	Miami-Dade	669,047
Collier	83,466	Monroe	28,282
Columbia	19,395	Nassau	20,483
DeSoto	8,782	Okaloosa	70,324
DHSMV	61,756	Okeechobee	13,413
Dixie	5,409	Orange	302,756
Duval	229,564	Osceola	66,727
Escambia	91,309	Palm Beach	263,158
Flagler	22,512	Pasco	126,735
Franklin	3,603	Pinellas	326,012
Gadsden	9,978	Polk	159,500
Gilchrist	4,740	Putnam	21,229
Glades	1,854	Santa Rosa	40,687
Gulf	4,258	Sarasota	106,889
Hamilton	2,911	Seminole	127,507
Hardee	7,499	St. Johns	50,227
Hendry	13,411	St. Lucie	60,454
Hernando	39,555	Sumter	20,238
Highlands	30,749	Suwannee	11,330
Hillsborough	346,273	Taylor	7,351
Holmes	5,168	Union	3,414
Indian River	41,368	Volusia	150,851
Jackson	16,005	Wakulla	7,101
Jefferson	9,350	Walton	14,457
Lafayette	2,193	Washington	5,972
		<b>TOTAL</b>	<b>5,171,962</b>

**VESSEL REGISTRATION TRANSACTIONS BY COUNTY AND CLASS  
JULY 2006 THRU JUNE 2007**

COUNTY	CLASS A-1 Less than 12'		CLASS A-2 12' - 15'11"		CLASS 1 16' - 25'11"		CLASS 2 26' - 39'11"		CLASS 3 40' - 64'11"		CLASS 4 65' - 109'11"	
	Pleas	Com'l	Pleas	Com'l	Pleas	Com'l	Pleas	Com'l	Pleas	Com'l	Pleas	Com'l
ALACHUA	1,196	3	3,531	41	5,468	76	247	8	22	1	0	0
BAKER	256	0	863	4	954	4	13	0	2	0	0	0
BAY	3,038	39	6,009	112	8,282	247	1,190	137	177	130	10	27
BRADFORD	265	1	724	2	987	12	14	1	0	0	0	0
BREVARD	6,004	21	8,989	118	18,707	461	2,432	134	354	39	7	11
BROWARD	9,206	63	5,419	55	20,919	335	7,759	177	1,587	113	138	37
CALHOUN	90	0	974	6	370	9	19	1	1	0	0	0
CHARLOTTE	2,942	18	2,967	26	12,149	327	2,323	69	302	16	4	2
CITRUS	1,524	5	4,896	52	9,648	344	435	124	35	18	1	0
CLAY	2,262	1	2,607	19	6,540	86	736	14	174	11	4	1
COLLIER	4,080	13	2,646	43	12,043	443	3,190	155	539	64	27	6
COLUMBIA	509	0	1,569	5	2,245	12	62	7	4	1	1	0
DESOTO	329	6	708	6	1,056	25	141	11	16	1	0	0
DHSMV	333	1	401	5	1,082	21	301	7	114	8	11	2
DIXIE	158	3	805	36	1,354	150	37	34	5	12	0	0
DL OFFICES	0	0	0	0	0	0	0	0	0	0	0	0
DUVAL	5,316	15	7,224	92	16,498	306	2,106	88	380	38	24	29
ESCAMBIA	2,260	3	5,065	27	8,233	118	1,037	60	121	35	5	2
FLAGLER	759	1	1,122	20	2,556	37	384	10	64	5	2	0
FRANKLIN	185	10	814	137	1,241	529	146	66	17	32	0	10
GADSDEN	175	1	1,227	10	989	8	36	1	3	1	0	0
GILCHRIST	166	0	606	8	825	15	29	4	1	1	0	1
GLADES	72	4	307	21	787	26	29	2	9	0	0	0
GULF	325	18	1,296	65	1,087	120	112	22	15	10	1	1
HAMILTON	66	0	438	0	330	0	7	0	0	1	0	0
HARDEE	225	0	556	4	712	7	15	0	1	0	0	0
HENDRY	388	5	657	23	1,427	60	228	13	67	4	0	0
HERNANDO	1,412	0	2,559	21	4,886	56	325	48	23	10	1	0
HIGHLANDS	1,528	7	2,716	22	5,339	33	114	4	11	0	0	0
HILLSBOROUGH	8,032	35	9,124	73	23,260	317	3,098	79	516	45	27	21
HOLMES	161	0	1,272	10	456	3	24	0	1	0	0	0
INDIAN RIVER	1,265	14	2,621	79	5,836	219	699	47	153	12	12	0
JACKSON	383	1	2,545	13	1,477	10	66	4	11	1	0	0
JEFFERSON	82	0	596	1	470	15	45	1	11	0	1	0
LAFAYETTE	96	0	386	2	388	7	8	0	0	0	0	0
LAKE	3,241	11	4,814	25	13,698	88	509	18	63	0	3	0
LEE	6,976	81	6,004	59	26,514	569	5,585	164	768	68	24	37
LEON	1,369	5	5,001	37	5,879	80	398	25	51	7	6	0
LEVY	285	2	1,384	29	2,141	202	89	58	11	4	1	0
LIBERTY	64	1	709	12	254	11	9	1	1	0	0	0
MADISON	151	0	495	1	430	6	11	0	3	0	0	0
MANATEE	2,992	34	3,451	44	9,743	274	1,708	88	296	23	10	8
MARION	2,413	4	5,851	28	10,912	137	396	32	47	4	1	0
MARTIN	2,019	10	1,929	46	8,449	280	2,371	108	377	35	21	1
MIAMI-DADE	11,226	78	5,589	110	27,722	764	9,108	388	1,453	94	138	52
MONROE	3,577	30	2,602	240	13,087	1,190	3,785	733	590	279	25	19
NASSAU	663	5	1,870	21	2,734	71	268	39	55	9	1	4
OKALOOSA	3,467	14	4,216	31	8,478	114	1,628	95	247	86	7	11
OKEECHOBEE	388	7	1,192	74	3,353	89	120	6	14	2	2	0
ORANGE	8,075	15	5,672	27	17,420	111	1,304	20	191	6	6	1
OSCEOLA	1,874	10	1,922	26	4,847	73	262	5	28	0	0	0
PALM BEACH	7,835	45	5,056	59	20,626	383	5,838	185	962	82	91	14
PASCO	4,450	13	5,375	41	12,942	191	1,205	141	85	45	4	9
PINELLAS	10,162	58	7,469	111	25,457	518	6,017	303	939	117	31	21
POLK	4,676	18	9,140	144	16,341	156	716	20	129	6	5	1
PUTNAM	888	2	2,423	68	4,357	142	217	8	30	2	3	2
SANTA ROSA	2,118	2	4,355	42	6,664	89	606	17	53	9	3	0
SARASOTA	3,774	16	3,709	26	12,314	162	2,603	71	429	42	25	5
SEMINOLE	3,889	7	3,880	34	9,537	74	947	15	153	14	10	0
ST JOHNS	2,050	6	2,959	72	6,351	148	1,021	38	175	24	9	2
ST LUCIE	1,715	6	2,373	65	7,392	218	1,000	65	146	10	2	2
SUMTER	374	0	1,568	14	1,976	21	69	7	5	2	0	0
SUWANNEE	280	0	1,136	5	1,325	12	44	3	7	1	0	0
TAYLOR	215	0	1,458	24	1,652	77	84	21	4	2	0	0
UNION	69	0	315	2	389	0	9	0	0	0	0	0
VOLUSIA	4,019	13	7,546	156	15,597	305	1,360	67	227	41	12	7
WAKULLA	303	3	1,806	39	2,010	173	141	45	22	12	0	1
WALTON	753	2	2,219	22	2,050	56	219	19	45	15	4	0
WASHINGTON	224	1	1,332	9	697	8	21	1	1	1	0	0
<b>*TOTAL</b>	<b>151,662</b>	<b>787</b>	<b>201,059</b>	<b>2,901</b>	<b>481,939</b>	<b>11,230</b>	<b>77,075</b>	<b>4,134</b>	<b>12,343</b>	<b>1,651</b>	<b>720</b>	<b>347</b>

**VESSEL REGISTRATION TRANSACTIONS BY COUNTY AND CLASS  
JULY 2006 THRU JUNE 2007**

COUNTY	CLASS 5 110' or more		CANOES		TOTAL DEALERS	TOTAL PLEASURE	TOTAL COMM'L	GRAND TOTAL
	Pleas	Com'l	Pleas	Com'l				
ALACHUA	0	0	265	0	23	10,729	129	10,881
BAKER	0	0	11	0	0	2,099	8	2,107
BAY	0	1	89	0	108	18,795	693	19,596
BRADFORD	0	0	20	0	1	2,010	16	2,027
BREVARD	0	0	640	5	294	37,133	789	38,216
BROWARD	13	11	231	2	569	45,272	793	46,634
CALHOUN	0	0	9	0	2	1,463	16	1,481
CHARLOTTE	2	0	170	0	81	20,859	458	21,398
CITRUS	0	0	197	0	40	16,736	543	17,319
CLAY	0	0	102	0	29	12,425	132	12,586
COLLIER	0	0	200	5	59	22,725	729	23,513
COLUMBIA	0	0	41	0	3	4,431	25	4,459
DESOTO	0	0	27	1	0	2,277	50	2,327
DHSMV	0	0	9	0	3	2,251	44	2,298
DIXIE	0	0	17	0	5	2,376	235	2,616
DL OFFICES	0	0	0	0	0	0	0	0
DUVAL	7	0	269	0	115	31,824	568	32,507
ESCAMBIA	1	0	63	0	87	16,785	245	17,117
FLAGLER	0	0	49	0	17	4,936	73	5,026
FRANKLIN	0	0	6	1	12	2,409	785	3,206
GADSDEN	0	0	13	0	0	2,443	21	2,464
GILCHRIST	0	0	25	0	0	1,652	29	1,681
GLADES	0	0	9	0	13	1,213	53	1,279
GULF	2	0	10	0	1	2,848	236	3,085
HAMILTON	0	0	9	0	0	850	1	851
HARDEE	0	0	22	0	0	1,531	11	1,542
HENDRY	0	0	21	0	10	2,788	105	2,903
HERNANDO	0	0	162	0	10	9,368	135	9,513
HIGHLANDS	0	0	81	2	61	9,789	68	9,918
HILLSBOROUGH	2	0	596	3	104	44,655	573	45,332
HOLMES	0	0	2	0	1	1,916	13	1,930
INDIAN RIVER	2	0	167	1	40	10,755	372	11,167
JACKSON	3	0	23	0	2	4,508	29	4,539
JEFFERSON	0	0	12	0	3	1,217	17	1,237
LAFAYETTE	0	0	9	0	4	887	9	900
LAKE	0	0	157	0	81	22,485	142	22,708
LEE	2	0	367	4	200	46,240	982	47,422
LEON	2	0	141	0	14	12,847	154	13,015
LEVY	0	0	52	0	32	3,963	295	4,290
LIBERTY	0	0	1	0	4	1,038	25	1,067
MADISON	0	0	7	0	0	1,097	7	1,104
MANATEE	0	0	183	1	176	18,383	472	19,031
MARION	0	0	274	0	46	19,894	205	20,145
MARTIN	2	0	78	0	160	15,246	480	15,886
MIAMI-DADE	17	9	278	1	434	55,531	1,496	57,461
MONROE	0	0	70	2	94	23,736	2,493	26,323
NASSAU	0	0	52	0	13	5,643	149	5,805
OKALOOSA	0	0	58	1	93	18,101	352	18,546
OKEECHOBEE	0	0	20	0	6	5,089	178	5,273
ORANGE	5	0	335	0	174	33,008	180	33,362
OSCEOLA	0	0	55	0	36	8,988	114	9,138
PALM BEACH	11	0	224	1	164	40,643	769	41,576
PASCO	0	0	345	1	75	24,406	441	24,922
PINELLAS	3	0	718	3	372	50,796	1,131	52,299
POLK	1	0	259	0	70	31,267	345	31,682
PUTNAM	0	0	50	0	22	7,968	224	8,214
SANTA ROSA	0	1	47	0	25	13,846	160	14,031
SARASOTA	1	0	305	0	193	23,160	322	23,675
SEMINOLE	2	0	210	0	83	18,628	144	18,855
ST JOHNS	1	0	106	0	50	12,672	290	13,012
ST LUCIE	6	0	82	0	78	12,716	366	13,160
SUMTER	0	0	52	0	12	4,044	44	4,100
SUWANNEE	0	0	31	0	3	2,823	21	2,847
TAYLOR	0	0	4	0	9	3,417	124	3,550
UNION	0	0	11	0	0	793	2	795
VOLUSIA	2	0	313	0	158	29,076	589	29,823
WAKULLA	0	0	39	0	3	4,321	273	4,597
WALTON	0	0	22	0	3	5,312	114	5,429
WASHINGTON	0	0	11	0	0	2,286	20	2,306
<b>*TOTAL</b>	<b>87</b>	<b>22</b>	<b>8,533</b>	<b>34</b>	<b>4,580</b>	<b>933,418</b>	<b>21,106</b>	<b>959,104</b>

**MOBILE HOME AND PARK TRAILER LICENSE TAX COLLECTION TRUST FUND  
PAYMENTS TO COUNTY SCHOOL BOARDS, COUNTY COMMISSIONERS  
AND CITIES BY COUNTY AND CITY**

	JUL-JUN REVENUE
<b><u>ALACHUA COUNTY</u></b>	
Payment to County Schools	\$ 89,703.49
Payment to County Commissioners	\$ 40,548.47
Payment to Cities:	
1130 City of Alachua	6,759.94
1132 City of Archer	2,253.49
1134 City of Gainesville	31,390.93
1138 City of High Springs	3,264.83
1139 Town of La Crosse	260.00
1140 Town of Micanopy	1,272.12
1142 City of Newberry	3,399.73
1160 City of Waldo	552.75
	\$ <u>49,153.79</u>

<b><u>BAKER COUNTY</u></b>	
Payment to County Schools	\$ 11,500.99
Payment to County Commissioners	\$ 8,614.69
Payment to Cities:	
5250 Town of Glen St. Mary	1,791.49
5260 City of MacClenny	1,094.49
	\$ <u>2,885.98</u>

<b><u>BAY COUNTY</u></b>	
Payment to County Schools	\$ 61,599.38
Payment to County Commissioners	\$ 28,383.33
Payment to Cities:	
2330 City of Callaway	1,042.50
2332 Town of Cedar Grove	396.85
2334 City of Lynn Haven	497.50
2340 City of Mexico Beach	781.00
2350 City of Panama City	25,616.31
2351 City of Parker	523.25
2352 City of Springfield	377.75
2362 City of Panama City Beach	3,979.95
	\$ <u>33,215.11</u>

<b><u>BRADFORD COUNTY</u></b>	
Payment to County Schools	\$ 20,242.96
Payment to County Commissioners	\$ 16,742.72
Payment to Cities:	
4535 Town of Brooker	329.12
4537 City of Hampton	260.25
4539 City of Lawtey	873.73
4540 City of Starke	2,036.82
	\$ <u>3,499.92</u>

	JUL-JUN REVENUE
<b><u>BREVARD COUNTY</u></b>	
Payment to County Schools	\$ 243,808.01
Payment to County Commissioners	\$ 67,000.84
Payment to Cities:	
1930 City of Cape Canaveral	4,863.60
1932 City of Cocoa	24,038.97
1934 City of Cocoa Beach	1,213.74
1938 Town of Indialantic	1,133.75
1940 City of Indian Harbour Beach	602.61
1942 City of Melbourne	95,109.89
1943 City of West Melbourne	7,373.59
1944 Town of Melbourne Beach	4,836.15
1946 City of Palm Bay	3,568.64
1950 City of Rockledge	7,631.81
1952 City of Satellite Beach	386.00
1954 City of Titusville	24,089.45
1960 Town of Malabar	1,818.98
1962 Town of Palm Shores	136.50
	\$ <u>176,803.68</u>

<b><u>BROWARD COUNTY</u></b>	
Payment to County Schools	\$ 317,644.46
Payment to County Commissioners	\$ 18,847.93

Payment to Cities:	
1028 City of Coconut Creek	28,109.06
1030 City of Cooper City	299.75
1031 City of Coral Springs	304.61
1032 City of Dania	5,244.33
1034 Town of Davie	77,019.01
1036 City of Deerfield Beach	7,819.48
1038 City of Ft. Lauderdale	38,297.33
1040 City of Hallandale	22,413.42
1044 City of Hollywood	36,734.05
1048 Town of Lauderdale-By-The-Sea	40.25
1050 City of Lauderdale Lakes	1,700.98
1054 Village of Lazy Lake	34.50
1056 City of Lighthouse Point	108.00
1060 City of Margate	23,122.55
1062 City of Miramar	10,490.83
1064 City of Oakland Park	3,361.45
1066 Town of Pembroke Park	8,100.70
1068 City of Pembroke Pines	2,228.97
1070 City of Plantation	4,540.97
1071 City of Parkland	62.00
1072 City of Pompano Beach	28,696.21
1080 City of Wilton Manors	62.00
	\$ <u>298,790.45</u>

**MOBILE HOME AND PARK TRAILER LICENSE TAX COLLECTION TRUST FUND  
PAYMENTS TO COUNTY SCHOOL BOARDS, COUNTY COMMISSIONERS  
AND CITIES BY COUNTY AND CITY**

	JUL-JUN REVENUE
<b><u>CALHOUN COUNTY</u></b>	
Payment to County Schools	\$ 6,317.15
Payment to County Commissioners	\$ 4,576.10
Payment to Cities:	
5830 Town of Altha	766.00
5832 City of Blountstown	975.00
	\$ <u>1,741.00</u>

<b><u>CHARLOTTE COUNTY</u></b>	
Payment to County Schools	\$ 91,121.97
Payment to County Commissioners	\$ 78,181.44
Payment to Cities:	
5350 City of Punta Gorda	\$ <u>12,939.13</u>

<b><u>CITRUS COUNTY</u></b>	
Payment to County Schools	\$ 108,752.93
Payment to County Commissioners	\$ 83,095.01
Payment to Cities:	
4740 City of Crystal River	12,326.51
4742 City of Inverness	13,329.43
	\$ <u>25,655.94</u>

<b><u>CLAY COUNTY</u></b>	
Payment to County Schools	\$ 37,436.62
Payment to County Commissioners	\$ 28,726.38
Payment to Cities:	
4840 City of Green Cove Springs	3,228.84
4842 City of Keystone Heights	2,773.41
4844 Town of Orange Park	2,599.62
4847 Town of Penny Farms	108.00
	\$ <u>8,709.87</u>

<b><u>COLLIER COUNTY</u></b>	
Payment to County Schools	\$ 106,745.97
Payment to County Commissioners	\$ 100,883.86
Payment to Cities:	
6440 City of Everglades	125.75
6452 City of Naples	5,734.80
	\$ <u>5,860.55</u>

<b><u>COLUMBIA COUNTY</u></b>	
Payment to County Schools	\$ 50,626.52
Payment to County Commissioners	\$ 26,188.44
Payment to Cities:	
2950 Town of Fort White	7,107.51
2951 City of Lake City	17,329.40
	\$ <u>24,436.91</u>

	JUL-JUN REVENUE
<b><u>DESOTO COUNTY</u></b>	
Payment to County Schools	\$ 52,775.36
Payment to County Commissioners	\$ 49,344.79
Payment to Cities:	
3430 City of Arcadia	\$ <u>3,429.18</u>

<b><u>DIXIE COUNTY</u></b>	
Payment to County Schools	\$ 6,879.23
Payment to County Commissioners	\$ 6,426.03
Payment to Cities:	
5440 Town of Cross City	378.49
5450 Town of Horseshoe Beach	74.50
	\$ <u>452.99</u>

<b><u>DUVAL COUNTY</u></b>	
Payment to County Schools	\$ 261,921.41
Payment to County Commissioners	\$ 71,238.30
Payment to Cities:	
0230 City of Atlantic Beach	8,410.22
0232 Town of Baldwin	671.75
0238 City of Jacksonville	177,722.52
0240 City of Jacksonville Beach	3,875.96
	\$ <u>190,680.45</u>

<b><u>ESCAMBIA COUNTY</u></b>	
Payment to County Schools	\$ 73,220.75
Payment to County Commissioners	\$ 63,245.55
Payment to Cities:	
0932 Town of Century	1,418.25
0950 City of Pensacola	8,556.47
	\$ <u>9,974.72</u>

<b><u>FLAGLER COUNTY</u></b>	
Payment to County Schools	\$ 40,420.84
Payment to County Commissioners	\$ 27,875.19
Payment to Cities:	
6128 Town of Beverly Beach	1,062.22
6130 City of Bunnell	6,670.08
6140 City of Flagler Beach	4,679.34
6141 City of Palm Coast	133.62
	\$ <u>12,545.26</u>

<b><u>FRANKLIN COUNTY</u></b>	
Payment to County Schools	\$ 2,834.92
Payment to County Commissioners	\$ 2,267.08
Payment to Cities:	
5930 City of Apalachicola	250.75
5932 City of Carrabelle	317.00
	\$ <u>567.75</u>

**MOBILE HOME AND PARK TRAILER LICENSE TAX COLLECTION TRUST FUND  
PAYMENTS TO COUNTY SCHOOL BOARDS, COUNTY COMMISSIONERS  
AND CITIES BY COUNTY AND CITY**

	JUL-JUN REVENUE
<b><u>GADSDEN COUNTY</u></b>	
Payment to County Schools	\$ 24,754.00
Payment to County Commissioners	\$ 16,986.08
Payment to Cities:	
2130 City of Chattahoochee	751.49
2132 Town of Greensboro	87.00
2134 Town of Gretna	395.00
2140 Town of Havana	2,441.99
2145 City of Midway	317.00
2150 City of Quincy	3,775.19
	\$ <u>7,767.67</u>
<b><u>GILCHRIST COUNTY</u></b>	
Payment to County Schools	\$ 18,901.78
Payment to County Commissioners	\$ 15,082.83
Payment to Cities:	
5544 Town of Bell	1,410.06
5546 City of Fanning Springs	0.00
5550 City of Trenton	2,408.57
	\$ <u>3,818.63</u>
<b><u>GLADES COUNTY</u></b>	
Payment to County Schools	\$ 11,242.05
Payment to County Commissioners	\$ 10,424.13
Payment to Cities:	
6040 City of Moore Haven	\$ <u>817.73</u>
<b><u>GULF COUNTY</u></b>	
Payment to County Schools	\$ 3,783.81
Payment to County Commissioners	\$ 1,189.73
Payment to Cities:	
6640 City of Port St. Joe	661.12
6652 City of Wewahitchka	1,932.84
	\$ <u>2,593.96</u>
<b><u>HAMILTON COUNTY</u></b>	
Payment to County Schools	\$ 11,860.65
Payment to County Commissioners	\$ 9,764.59
Payment to Cities:	
5640 City of Jasper	859.62
5642 Town of Jennings	773.49
5660 Town of White Springs	462.75
	\$ <u>2,095.86</u>

	JUL-JUN REVENUE
<b><u>HARDEE COUNTY</u></b>	
Payment to County Schools	\$ 20,878.23
Payment to County Commissioners	\$ 17,182.99
Payment to Cities:	
3040 City of Bowling Green	1,399.82
3060 City of Wauchula	1,273.86
3080 Town of Zolfo Springs	1,021.25
	\$ <u>3,694.93</u>
<b><u>HENDRY COUNTY</u></b>	
Payment to County Schools	\$ 44,456.82
Payment to County Commissioners	\$ 31,421.43
Payment to Cities:	
4940 City of Clewiston	5,391.60
4950 City of Labelle	7,643.22
	\$ <u>13,034.82</u>
<b><u>HERNANDO COUNTY</u></b>	
Payment to County Schools	\$ 87,299.98
Payment to County Commissioners	\$ 54,357.09
Payment to Cities:	
4030 City of Brooksville	32,303.29
4040 City of Weeki Wachee	638.36
	\$ <u>32,941.65</u>
<b><u>HIGHLANDS COUNTY</u></b>	
Payment to County Schools	\$ 238,834.77
Payment to County Commissioners	\$ 226,332.82
Payment to Cities:	
2730 City of Avon Park	6,931.58
2740 Town of Lake Placid	1,437.74
2750 City of Sebring	4,129.19
	\$ <u>12,498.51</u>
<b><u>HILLSBOROUGH COUNTY</u></b>	
Payment to County Schools	\$ 623,952.11
Payment to County Commissioners	\$ 421,426.07
Payment to Cities:	
0340 City of Plant City	36,583.71
0350 City of Tampa	165,934.89
0352 City of Temple Terrace	0.00
	\$ <u>202,518.60</u>

**MOBILE HOME AND PARK TRAILER LICENSE TAX COLLECTION TRUST FUND  
PAYMENTS TO COUNTY SCHOOL BOARDS, COUNTY COMMISSIONERS  
AND CITIES BY COUNTY AND CITY**

	<b>JUL-JUN REVENUE</b>
<b><u>HOLMES COUNTY</u></b>	
Payment to County Schools	\$ 13,028.19
Payment to County Commissioners	\$ 10,215.83
Payment to Cities:	
5130 City of Bonifay	1,404.49
5132 Town of Esto	37.12
5134 Town of Noma	100.25
5136 Town of Westville	885.25
5140 Town of Ponce De Leon	385.12
	\$ 2,812.23

<b><u>INDIAN RIVER COUNTY</u></b>	
Payment to County Schools	\$ 155,677.27
Payment to County Commissioners	\$ 108,889.13
Payment to Cities:	
3236 City of Fellsmere	366.87
3240 Town of Indian River Shores	0.00
3242 Town of Orchid	0.00
3250 City of Sebastian	11,336.00
3252 City of Vero Beach	35,083.57
	\$ 46,786.44

<b><u>JACKSON COUNTY</u></b>	
Payment to County Schools	\$ 33,138.40
Payment to County Commissioners	\$ 24,776.48
Payment to Cities:	
2528 Town of Alford	365.50
2529 Town of Campbellton	214.75
2530 City of Cottdale	1,003.25
2540 City of Graceville	1,060.75
2542 Town of Grand Ridge	1,066.61
2544 Town of Greenwood	734.24
2546 Town of Malone	149.75
2550 City of Marianna	2,132.24
2551 Town of Sneads	1,603.36
2552 Town of Bascom	31.00
2555 City of Jacob City	0.00
	\$ 8,361.45

<b><u>JEFFERSON COUNTY</u></b>	
Payment to County Schools	\$ 9,128.84
Payment to County Commissioners	\$ 7,227.00
Payment to Cities:	
4640 City of Monticello	\$ 1,901.75

<b><u>LAFAYETTE COUNTY</u></b>	
Payment to County Schools	\$ 4,134.42
Payment to County Commissioners	\$ 3,722.83
Payment to Cities:	
6240 Town of Mayo	\$ 411.50

	<b>JUL-JUN REVENUE</b>
<b><u>LAKE COUNTY</u></b>	
Payment to County Schools	\$ 366,833.47
Payment to County Commissioners	\$ 216,641.77
Payment to Cities:	
1228 Town of Astatula	966.24
1230 City of Clermont	11,625.24
1232 City of Eustis	10,604.64
1234 City of Fruitland Park	8,636.32
1236 City of Groveland	3,753.49
1240 Town of Lady Lake	33,985.47
1242 City of Leesburg	61,777.03
1250 City of Mascotte	287.49
1252 City of Minneola	337.24
1253 Town of Montverde	331.00
1254 City of Mount Dora	2,584.21
1260 City of Tavares	11,955.24
1262 City of Umatilla	3,342.61
	\$ 150,186.22

<b><u>LEE COUNTY</u></b>	
Payment to County Schools	\$ 506,346.68
Payment to County Commissioners	\$ 424,386.69
Payment to Cities:	
1830 City of Bonita Springs	37,396.68
1840 City of Ft. Myers	26,774.14
1841 City of Cape Coral	896.50
1842 Town of Ft. Myers Beach	14,344.84
1850 City of Sanibel	2,542.87
	\$ 81,955.03

<b><u>LEON COUNTY</u></b>	
Payment to County Schools	\$ 120,750.12
Payment to County Commissioners	\$ 58,272.52
Payment to Cities:	
1350 City of Tallahassee	\$ 62,476.83

<b><u>LEVY COUNTY</u></b>	
Payment to County Schools	\$ 23,170.99
Payment to County Commissioners	\$ 16,026.51

Payment to Cities:	
3930 Town of Bronson	1,503.49
3932 City of Cedar Key	259.50
3934 City of Chiefland	1,935.34
3940 Town of Inglis	1,394.07
3941 Town of Otter Creek	0.00
3942 City of Fanning Springs	98.75
3960 City of Williston	1,913.23
3962 Town of Yankeetown	39.25
	\$ 7,143.63

**MOBILE HOME AND PARK TRAILER LICENSE TAX COLLECTION TRUST FUND  
PAYMENTS TO COUNTY SCHOOL BOARDS, COUNTY COMMISSIONERS  
AND CITIES BY COUNTY AND CITY**

	<b>JUL-JUN REVENUE</b>
<b><u>LIBERTY COUNTY</u></b>	
Payment to County Schools	\$ 3,743.28
Payment to County Commissioners	\$ 3,140.47
Payment to Cities:	
6730 City of Bristol	\$ <u>602.75</u>

<b><u>MADISON COUNTY</u></b>	
Payment to County Schools	\$ 27,801.07
Payment to County Commissioners	\$ 23,765.63
Payment to Cities:	
3530 Town of Greenville	1,200.25
3532 Town of Lee	636.75
3540 City of Madison	2,198.25
	\$ <u>4,035.25</u>

<b><u>MANATEE COUNTY</u></b>	
Payment to County Schools	\$ 356,154.31
Payment to County Commissioners	\$ 278,346.98
Payment to Cities:	
1530 City of Anna Maria	109.50
1532 City of Bradenton	40,901.86
1534 City of Bradenton Beach	1,320.25
1536 City of Holmes Beach	68.00
1538 Town of Longboat Key	0.00
1542 City of Palmetto	35,402.46
	\$ <u>77,802.07</u>

<b><u>MARION COUNTY</u></b>	
Payment to County Schools	\$ 356,673.77
Payment to County Commissioners	\$ 266,160.46
Payment to Cities:	
1430 City of Belleview	11,597.34
1432 City of Dunnellon	12,337.94
1434 Town of McIntosh	890.25
1440 City of Ocala	60,868.62
1442 Town of Reddick	4,814.55
	\$ <u>90,508.70</u>

<b><u>MARTIN COUNTY</u></b>	
Payment to County Schools	\$ 89,299.82
Payment to County Commissioners	\$ 72,713.54
Payment to Cities:	
4242 Jupiter Island	43.50
4250 Town of Ocean Breeze Park	4,406.07
4262 City of Stuart	12,135.57
	\$ <u>16,585.14</u>

	<b>JUL-JUN REVENUE</b>
<b><u>MIAMI-DADE COUNTY</u></b>	
Payment to County Schools	\$ 175,663.00
Payment to County Commissioners	\$ 36,328.76
Payment to Cities:	
0136 Cutler Bay	57.00
0144 Village of El Portal	445.24
0146 City of Florida City	2,220.85
0148 Town of Golden Beach	0.00
0154 City of Hialeah	10,847.65
0156 City of Hialeah Gardens	10,146.48
0158 City of Homestead	27,941.89
0160 Village of Indian Creek	35.25
0161 City of Islandia	0.00
0164 Town of Medley	3,467.85
0166 City of Miami	72,897.04
0170 Miami Shores Village	125.37
0180 City of North Miami	1,858.50
0182 City of North Miami Beach	658.12
0184 City of Opa-Locka	5,730.06
0189 Town of Surfside	0.00
0190 City of Sweetwater	2,489.00
0193 City of West Miami	411.37
	\$ <u>139,331.67</u>

<b><u>MONROE COUNTY</u></b>	
Payment to County Schools	\$ 35,570.73
Payment to County Commissioners	\$ 23,917.99
Payment to Cities:	
3842 City of Key West	7,701.32
3843 City of Marathon	3,442.48
3844 Village of Islamorada	508.24
	\$ <u>11,652.04</u>

<b><u>NASSAU COUNTY</u></b>	
Payment to County Schools	\$ 33,336.63
Payment to County Commissioners	\$ 19,800.08
Payment to Cities:	
4130 Town of Callahan	6,859.97
4140 City of Fernandina Beach	2,006.32
4142 Town of Hilliard	4,669.62
	\$ <u>13,535.91</u>

<b><u>OKALOOSA COUNTY</u></b>	
Payment to County Schools	\$ 62,532.00
Payment to County Commissioners	\$ 35,120.62
Payment to Cities:	
4328 Town of Cinco Bayou	39.25
4330 City of Crestview	8,888.72
4332 City of Fort Walton Beach	12,316.57
4342 City of Niceville	4,200.73
4344 City of Laurel Hill	641.00
4346 Town of Shalimar	266.62
4348 City of Destin	583.24
4360 City of Valparaiso	474.75
	\$ <u>27,410.88</u>

**MOBILE HOME AND PARK TRAILER LICENSE TAX COLLECTION TRUST FUND  
PAYMENTS TO COUNTY SCHOOL BOARDS, COUNTY COMMISSIONERS  
AND CITIES BY COUNTY AND CITY**

	<b>JUL-JUN REVENUE</b>
<b><u>OKEECHOBEE COUNTY</u></b>	
Payment to County Schools	\$ 50,699.82
Payment to County Commissioners	\$ 19,137.03
Payment to Cities:	
5750 City of Okeechobee	\$ <u>31,561.92</u>
<b><u>ORANGE COUNTY</u></b>	
Payment to County Schools	\$ 328,792.15
Payment to County Commissioners	\$ 109,096.28
Payment to Cities:	
0730 City of Apopka	19,548.96
0731 City of Bay Lake	14.25
0732 City of Belle Isle	19.25
0735 City of Edgewood	0.00
0742 City of Ocoee	2,174.71
0746 City of Orlando	149,760.71
0750 Town of Windermere	59.25
0752 City of Winter Garden	47,987.69
0753 City of Lake Buena Vista	126.25
	\$ <u>219,691.07</u>
<b><u>OSCEOLA COUNTY</u></b>	
Payment to County Schools	\$ 161,110.32
Payment to County Commissioners	\$ 114,340.22
Payment to Cities:	
2640 City of Kissimmee	17,278.14
2650 City of St. Cloud	29,489.48
	\$ <u>46,767.62</u>
<b><u>PALM BEACH COUNTY</u></b>	
Payment to County Schools	\$ 315,275.23
Payment to County Commissioners	\$ 71,295.23
Payment to Cities:	
0630 City of Belle Glade	13,538.14
0632 City of Boca Raton	1,477.23
0634 City of Boynton Beach	45,180.96
0636 Town of Briny Breezes	67.00
0640 City of Delray Beach	846.73
0642 Town of Greenacres City	11,317.81
0644 Town of Gulf Stream	0.00
0648 Highland Beach	21.00
0650 Town of Hypoluxo	758.12
0652 Town of Juno Beach	1,246.86
0654 Town of Jupiter	4,043.84
0662 City of Lake Worth	48,636.09
0664 Town of Lantana	25,458.70
0674 City of Pahokee	6,256.13
0678 City of Palm Beach Gardens	18,519.12
0680 Town of Palm Beach Shores	86.12
0684 City of Riviera Beach	6,124.07
0686 Village of Royal Palm Beach	404.36
0688 City of South Bay	1,714.37
0690 Village of Wellington	72.75
0694 City of West Palm Beach	58,206.22
	\$ <u>243,975.62</u>

	<b>JUL-JUN REVENUE</b>
<b><u>PASCO COUNTY</u></b>	
Payment to County Schools	\$ 431,910.81
Payment to County Commissioners	\$ 235,571.70
Payment to Cities:	
2830 City of Dade City	34,629.65
2840 City of New Port Richey	40,529.51
2850 City of Port Richey	12,029.43
2860 City of San Antonio	1,446.25
2862 Town of Saint Leo	21.75
2870 City of Zephyrhills	107,675.31
	\$ <u>196,331.90</u>
<b><u>PINELLAS COUNTY</u></b>	
Payment to County Schools	\$ 622,494.19
Payment to County Commissioners	\$ 113,939.40
Payment to Cities:	
0430 Town of Bellair	14.25
0436 City of Clearwater	95,879.31
0438 City of Dunedin	23,810.78
0440 City of Gulfport	469.37
0442 City of Indian Rocks Beach	104.00
0446 City of Largo	202,241.41
0450 Town of North Redington Bch	134.25
0452 City of Oldsmar	385.25
0454 City of Pinellas Park	30,821.16
0460 City of Safety Harbor	11,963.27
0462 City of South Pasadena	2,614.36
0464 City of St. Petersburg	112,923.26
0466 City of St. Petersburg Beach	166.00
0468 City of Tarpon Springs	20,900.80
0470 City of Treasure Island	68.12
0476 City of Seminole	6,047.67
	\$ <u>508,543.26</u>
<b><u>POLK COUNTY</u></b>	
Payment to County Schools	\$ 920,321.52
Payment to County Commissioners	\$ 330,111.01
Payment to Cities:	
0530 City of Auburndale	42,647.82
0532 City of Bartow	9,951.80
0534 Town of Davenport	65,540.34
0536 Town of Dundee	6,236.94
0542 City of Frostproof	11,607.44
0544 City of Fort Meade	12,344.89
0546 City of Haines City	54,406.30
0548 City of Lake Alfred	10,340.94
0550 Town of Lake Hamilton	215.50
0552 City of Lakeland	199,009.60
0554 City of Lake Wales	25,754.43
0556 City of Mulberry	26,944.31
0560 Town of Polk City	5,443.98
0562 City of Winter Haven	119,755.23
	\$ <u>590,199.52</u>

**MOBILE HOME AND PARK TRAILER LICENSE TAX COLLECTION TRUST FUND  
PAYMENTS TO COUNTY SCHOOL BOARDS, COUNTY COMMISSIONERS  
AND CITIES BY COUNTY AND CITY**

	<b>JUL-JUN REVENUE</b>
<b><u>PUTNAM COUNTY</u></b>	
Payment to County Schools	\$ 39,491.87
Payment to County Commissioners	\$ 24,188.58
Payment to Cities:	
2230 City of Crescent City	3,347.96
2235 Town of Interlachen	2,315.55
2240 City of Palatka	8,185.45
2242 Town of Pomona Park	639.48
2260 Town of Welaka	813.86
	\$ <u>15,302.30</u>
<b><u>ST JOHNS COUNTY</u></b>	
Payment to County Schools	\$ 84,273.91
Payment to County Commissioners	\$ 58,317.94
Payment to Cities:	
2040 Town of Hastings	9,121.54
2050 City of St. Augustine	16,413.71
2052 Town of St. Augustine Beach	419.61
	\$ <u>25,954.86</u>
<b><u>ST LUCIE COUNTY</u></b>	
Payment to County Schools	\$ 239,623.99
Payment to County Commissioners	\$ 152,034.81
Payment to Cities:	
2440 City of Fort Pierce	28,091.42
2450 City of Port St. Lucie	59,124.97
2452 Town of St. Lucie Village	370.62
	\$ <u>87,587.01</u>
<b><u>SANTA ROSA COUNTY</u></b>	
Payment to County Schools	\$ 44,378.88
Payment to County Commissioners	\$ 40,385.09
Payment to Cities:	
3340 City of Gulf Breeze	0.00
3342 Town of Jay	544.24
3350 City of Milton	3,448.97
	\$ <u>3,993.21</u>
<b><u>SARASOTA COUNTY</u></b>	
Payment to County Schools	\$ 245,322.76
Payment to County Commissioners	\$ 182,278.33
Payment to Cities:	
1640 Town of Longboat Key	342.75
1642 City of North Port	5,491.95
1650 City of Sarasota	19,299.65
1660 City of Venice	37,906.92
	\$ <u>63,041.27</u>

	<b>JUL-JUN REVENUE</b>
<b><u>SEMINOLE COUNTY</u></b>	
Payment to County Schools	\$ 75,286.77
Payment to County Commissioners	\$ 31,637.34
Payment to Cities:	
1732 City of Casselberry	15,082.20
1738 City of Lake Mary	182.25
1740 City of Longwood	1,384.60
1744 City of Oviedo	5,627.50
1760 City of Sanford	11,129.13
1770 City of Winter Springs	10,242.68
	\$ <u>43,648.36</u>
<b><u>SUMTER COUNTY</u></b>	
Payment to County Schools	\$ 56,810.68
Payment to County Commissioners	\$ 29,475.24
Payment to Cities:	
4430 City of Bushnell	7,124.09
4432 City of Center Hill	483.25
4434 City of Coleman	58.50
4460 City of Webster	2,336.97
4462 City of Wildwood	17,331.48
	\$ <u>27,334.29</u>
<b><u>SUWANNEE COUNTY</u></b>	
Payment to County Schools	\$ 75,348.70
Payment to County Commissioners	\$ 70,259.70
Payment to Cities:	
3130 Town of Branford	555.25
3140 City of Live Oak	4,532.59
	\$ <u>5,087.84</u>
<b><u>TAYLOR COUNTY</u></b>	
Payment to County Schools	\$ 15,289.52
Payment to County Commissioners	\$ 12,523.73
Payment to Cities:	
3750 City of Perry	\$ <u>2,765.59</u>
<b><u>UNION COUNTY</u></b>	
Payment to County Schools	\$ 13,364.17
Payment to County Commissioners	\$ 11,253.02
Payment to Cities:	
6340 City of Lake Butler	1,402.73
6341 Town of Raiford	312.50
6350 Town of Worthington Springs	395.75
	\$ <u>2,110.98</u>

**MOBILE HOME AND PARK TRAILER LICENSE TAX COLLECTION TRUST FUND  
PAYMENTS TO COUNTY SCHOOL BOARDS, COUNTY COMMISSIONERS  
AND CITIES BY COUNTY AND CITY**

	<b>JUL-JUN REVENUE</b>
<b><u>VOLUSIA COUNTY</u></b>	
Payment to County Schools	\$ 530,968.87
Payment to County Commissioners	\$ 122,557.30
Payment to Cities:	
0830 City of Daytona Beach	35,377.59
0834 City of Debarry	15,932.03
0836 City of Deland	31,927.47
0838 City of Edgewater	26,221.94
0840 City of Holly Hill	15,619.41
0842 City of Lake Helen	5,858.34
0844 City of New Smyrna Beach	8,344.30
0846 City of Oak Hill	1,317.23
0848 City of Orange City	31,811.12
0850 City of Ormond Beach	83,480.59
0852 Town of Pierson	1,530.62
0856 City of Port Orange	134,145.00
0860 City of South Daytona	16,840.46
	<u>\$ 408,406.10</u>

<b><u>WAKULLA COUNTY</u></b>	
Payment to County Schools	\$ 12,204.19
Payment to County Commissioners	\$ 11,355.15
Payment to Cities:	
6560 City of Sopchoppy	648.75
6562 Town of St. Marks	200.00
	<u>\$ 848.75</u>

<b><u>WALTON COUNTY</u></b>	
Payment to County Schools	\$ 38,771.77
Payment to County Commissioners	\$ 32,857.56
Payment to Cities:	
3640 City of Defuniak Springs	3,268.87
3652 City of Freeport	2,623.99
3660 Town of Paxton	21.00
	<u>\$ 5,913.86</u>

	<b>JUL-JUN REVENUE</b>
<b><u>WASHINGTON COUNTY</u></b>	
Payment to County Schools	\$ 18,070.24
Payment to County Commissioners	\$ 14,492.73
Payment to Cities:	
5020 Town of Caryville	358.50
5030 City of Chipley	1,688.48
5040 Town of Ebro	401.00
5050 City of Vernon	961.75
5060 Town of Wausau	167.50
	<u>\$ 3,577.23</u>

<b><u>SUMMARY</u></b>	
<b>TOTAL PAYMENT TO COUNTY SCHOOL BOARDS:</b>	<b>\$ 9,362,310.51</b>
<b>TOTAL PAYMENT TO COUNTY COMMISSIONERS:</b>	<b>4,942,914.59</b>
<b>TOTAL PAYMENT TO CITIES:</b>	<b>4,419,267.09</b>
<b>REFUNDS:</b>	<b>(86,155.90)</b>
<b>GRAND TOTAL</b>	<b>\$ 18,638,336.29</b>

**MOTOR CARRIER SERVICES REVENUE  
JULY 2006 THRU JUNE 2007**

**INTERNATIONAL REGISTRATION PLAN**

**RECEIPTS**

**FY 06/07**

	* Florida Based Carrier Fees	\$	16,737,230.23
	** Fees Collected for Other Jurisdictions		28,165,610.88
	* Revenue Recieved from Other Jurisdictions		34,079,105.53
	Permits		281,655.00
	<b>Sub Total</b>	<b>\$</b>	<b>79,263,601.64</b>
	Less Refunds		(192,918.45)
	<b>Total Receipts</b>	<b>\$</b>	<b>79,070,683.19</b>

**INTERNATIONAL FUEL TAX AGREEMENT**

**RECEIPTS**

	Transfers	\$	119,500.00
	Refunds Received		3,399.24
	Tax Returns & Receivables		44,990,703.59
	<b>Subtotal</b>	<b>\$</b>	<b>45,113,602.83</b>
	Less Refunds		(579,362.32)
	<b>Total Receipts</b>	<b>\$</b>	<b>44,534,240.51</b>

\* These totals are also reflected in Base Taxes on pages 10 and 11.

\*\* These totals are also reflected in Revenues by Fee Code on page 12.

**OTHER MOTOR VEHICLE REVENUE**  
**JULY 2006 THRU JUNE 2007**

<b><u>GENERAL REVENUE</u></b>	<b><u>FY 06/07</u></b>
DMV- Dealer License Fees	\$ 1,455,676.00
Mobile Home HUD Decal/Seal Fees	243,600.00
DMV Dealer Administrative Fines	97,306.00
DMV IRP Penalties	1,372,171.00
Mobile Home Special Inspection Fees	6,075.00
Service Charge to General Revenue	8,696,411.00
Interest Income	372,709.00
Refunds Received	3,148.00
Miscellaneous Revenue	0.00
<b>Total General Revenue</b>	<b><u>\$ 12,247,096.00</u></b>

**TRUST FUNDS**

Mobile Home & R/V Protection - Dealer License	\$ 149,580.00
Transfers - Mobile Home \$1 Title Fees	34,488.00
Mobile Home Inspection Monitoring Fees	182,461.00
Refunds Received	28,687.00
Mobile Home Installer's Application & License Fees	86,300.00
Mobile Home Installer's Decals	135,740.00
DMV Grants and Donations	0.00
Data Sales	858,877.00
Public Access Fees	133,466.00
Lookup & Certified Copy Fees	119,213.00
<b>Total Trust Funds</b>	<b><u>\$ 1,728,812.00</u></b>

**GRAND TOTAL** **\$ 13,975,908.00**

**DIVISION  
OF  
DRIVER  
LICENSES**

**STATEMENT OF DRIVER LICENSE REVENUE  
JULY 2006 THRU JUNE 2007**

**DRIVER LICENSES FEES**

	<b>County Retained</b>	<b>General Revenue</b>	<b>TRUST FUNDS</b>	<b>REVENUE</b>
Operator-\$15/\$20		45,394,015.00		45,394,015.00
Commercial-\$50		6,011,250.00		6,011,250.00
School Board CDL \$15/\$20		85,210.00		85,210.00
Duplicate License-\$10		4,378,135.00	4,378,135.00	8,756,270.00
Replacement-\$10		1,050,086.00	9,450,774.00	10,500,860.00
Delinquent Fees-\$1		418,884.00		418,884.00
Knowledge Test			2,621,930.00	2,621,930.00
Skills Test			986,250.00	986,250.00
I.D. CARD Original-\$3		1,662,390.00		1,662,390.00
I.D. CARD Renewals-\$10		583,616.00	875,424.00	1,459,040.00
I.D. CARD Original-\$6 (5)		1,722.00		1,722.00
I.D. CARD Duplicate-\$10		670,615.00	2,011,845.00	2,682,460.00
Revocations-\$60		1,945,545.00	1,389,675.00	3,335,220.00
Suspensions-\$35		1,117,065.00	1,489,420.00	2,606,485.00
Endorsements-\$5/\$10		1,432,975.00		1,432,975.00
Administrative DUI (1)-\$115			5,447,895.00	5,447,895.00
D6 Suspensions-\$47.50		5,977,875.00	2,056,440.00	8,034,315.00
Child Support Susps-\$47.50		1,339,275.00	456,170.00	1,795,445.00
Court-Ordered Susps-\$47.50		271,087.50	89,050.00	360,137.50
Disqualifications-\$60		10,395.00	7,425.00	17,820.00
Worthless Checks(6)-\$45		52,320.00	104,640.00	156,960.00
Reinstatements (2)			28,116,105.00	28,116,105.00
D-6 Clerk of Court-\$10			1,469,380.25	1,469,380.25
Security Deposit T.F.			3,035,829.48	3,035,829.48
Hazmat Fee (FDLE)-\$23			310,362.00	310,362.00
Hazmat Fee (FBI)-\$24			323,856.00	323,856.00
Hazmat Fee (TSA)-\$34			458,796.00	458,796.00
Hazmat Fee (Service Fee)-\$10			134,940.00	134,940.00
<b>TOTAL DRIVER LICENSE FEES</b>		<b>\$ 72,402,460.50</b>	<b>\$ 65,214,341.73</b>	<b>\$ 137,616,802.23</b>
<b>CONTRIBUTIONS</b>				
Children's Hearing Help Fund			\$ 89,892.77	\$ 89,892.77
Prevent Blindness T.F.			504,075.61	504,075.61
Blindness Council T.F.			39,044.90	39,044.90
Hearing Research T.F.(3)			35,703.01	35,703.01
Juvenile Diabetes T.F.(4)			135,500.01	135,500.01
Election Campaign T.F.			23,399.60	23,399.60
Organ Donor T.F.			88,081.80	88,081.80
7% Contributions to Gen Rev		8,391.07		8,391.07
<b>TOTAL CONTRIBUTIONS</b>		<b>\$ 8,391.07</b>	<b>\$ 915,697.70</b>	<b>\$ 924,088.77</b>
<b>TOTAL STATEWIDE COLLECTIONS</b>	<b>\$ 0.00</b>	<b>\$ 72,410,851.57</b>	<b>\$ 66,130,039.43</b>	<b>\$ 138,540,891.00</b>

**COUNTY RETAINED**

Service Fees	\$ 6,526,224.75	\$ 0.00	\$ 0.00	\$ 6,526,224.75
<b>GRAND TOTAL</b>	<b>\$ 6,526,224.75</b>	<b>\$ 72,410,851.57</b>	<b>\$ 66,130,039.43</b>	<b>\$ 145,067,115.75</b>

**FOOTNOTES:**

- (1) Administrative fees are collected when a driver of a vehicle refuses to submit to alcohol and/or drug testing for driving under the influence, has his license reinstated.
- (2) This includes all reinstatement fees collected (\$15.00, \$150.00, \$250.00 and \$500.00).
- (3) The Hearing Research Institute contribution began October 2000 with collections starting in FY 2000/2001.
- (4) The Juvenile Diabetes Research Foundation contribution began October 2000 with collections starting in FY 2000/2001.
- (5) A \$6.00 I.D. card is being issued to children under 12 years of age in a pilot program in Citrus, Monroe, and St. Johns Counties, effective 7/1/96 - ended in June 2007.
- (6) Suspension fees (Worthless Cks) are collected when a person fails to appear in court for a worthless check.

DRIVER LICENSE REVENUE BY COUNTY  
JULY 2006 THRU JUNE 2007

COUNTY/ STATION	CITY	COUNTY COLLECTIONS	STATE COLLECTIONS
<b>ALACHUA</b>			
D10	GAINESVILLE		\$ 1,294,262.61
D14	GAINESVILLE		4,385.50
D50	GAINESVILLE		111,204.00
V01	GAINESVILLE		120,358.50
<b>TOTAL</b>			<b>\$ 1,530,210.61</b>
<b>BAKER</b>			
E73	MACCLENNY	\$ 223,772.00	
<b>TOTAL</b>		<b>\$ 223,772.00</b>	
<b>BAY</b>			
B10	PARKER		\$ 899,031.82
B51	PANAMA CITY		7,554.00
B74	PANAMA CITY	\$ 284,699.65	
<b>TOTAL</b>		<b>\$ 284,699.65</b>	<b>\$ 906,585.82</b>
<b>BRADFORD</b>			
E71	STARKE	\$ 234,037.00	
E75	KEYSTONE HEIGHTS	20,214.00	
<b>TOTAL</b>		<b>\$ 254,251.00</b>	
<b>BREVARD</b>			
H02	TITUSVILLE		\$ 407,123.03
H03	MERRITT ISLAND		923,381.31
H04	MELBOURNE		673,977.56
H05	MELBOURNE-NORTH		929,289.01
H50	MELBOURNE		80,691.00
<b>TOTAL</b>			<b>\$ 3,014,461.91</b>
<b>BROWARD</b>			
R01	LAUDERDALE LAKES		\$ 2,020,095.32
R02	PEMBROKE PINES		1,787,063.02
R03	OAKBROOK PLAZA		1,243,934.51
R04	POMPANO BEACH		1,081,546.51
R05	DEERFIELD BEACH		918,908.01
R06	MARGATE		1,034,882.30
R08	FORT LAUDERDALE		1,220,579.51
R50	FORT LAUDERDALE		283,453.00
V09	PEMBROKE PINES		44,012.50
<b>TOTAL</b>			<b>\$ 9,634,474.68</b>
<b>CHARLOTTE</b>			
M76	PORT CHARLOTTE	\$ 403,846.25	
M77	PUNTA GORDA	205,931.00	
N03	PUNTA GORDA		\$ 82,997.50
N75	ENGLEWOOD	207,437.00	
<b>TOTAL</b>		<b>\$ 817,214.25</b>	<b>\$ 82,997.50</b>
<b>CITRUS</b>			
L08	INVERNESS		\$ 340,454.01
L09	CRYSTAL RIVER		483,786.25
<b>TOTAL</b>			<b>\$ 824,240.26</b>
<b>CLAY</b>			
E09	ORANGE PARK		\$ 784,451.80
E12	GREEN COVE SPRINGS		428,822.19
<b>TOTAL</b>			<b>\$ 1,213,273.99</b>

DRIVER LICENSE REVENUE BY COUNTY  
JULY 2006 THRU JUNE 2007

COUNTY/ STATION	CITY	COUNTY COLLECTIONS	STATE COLLECTIONS
<b><u>COLLIER</u></b>			
N70	NAPLES	\$ 600,425.00	
N71	IMMOKALEE	163,062.51	
N72	NAPLES	725,124.75	
N73	NAPLES	217,552.00	
N74	MARCO ISLAND	75,187.00	
N78	NAPLES	89,864.00	
N79	NAPLES	267,464.75	
<b>TOTAL</b>		<b>\$ 2,138,680.01</b>	
<b><u>COLUMBIA</u></b>			
D01	LAKE CITY		\$ 483,366.63
<b>TOTAL</b>			<b>\$ 483,366.63</b>
<b><u>DADE</u></b>			
S01	MIAMI-BUNCHE PARK		\$ 1,345,107.67
S03	SUNNY ISLES BEACH		1,085,708.66
S05	HIALEAH		1,663,063.31
S06	OPA LOCKA		1,117,992.29
S07	MIAMI-CENTRAL		1,373,781.88
S09	MIAMI GARDENS		962,526.40
S11	MIAMI NORTHSIDE		1,083,310.78
S12	NORTH MIAMI		714,808.01
S50	MIAMI		95,871.50
T01	CORAL GABLES		1,428,479.56
T02	MIAMI (UNIV SHOPPING PLAZA)		1,702,638.43
T03	MIAMI-KENDALL		1,317,805.31
T04	MIAMI CORAL REEF		1,579,879.41
T06	HOMESTEAD		1,024,653.57
V02	MIAMI-CORAL REEF		110,847.01
<b>TOTAL</b>			<b>\$ 16,606,473.79</b>
<b><u>DESOTO</u></b>			
M72	ARCADIA	\$ 170,745.00	
<b>TOTAL</b>		<b>\$ 170,745.00</b>	
<b><u>DIXIE</u></b>			
D06	CROSS CITY		\$ 61,917.00
<b>TOTAL</b>			<b>\$ 61,917.00</b>
<b><u>DUVAL</u></b>			
E01	JACKSONVILLE-WILSON		\$ 1,541,935.25
E02	JACKSONVILLE-DUNN AVE		903,969.80
E03	JACKSONVILLE-SOUTHSIDE		2,230,148.12
E05	JACKSONVILLE BEACH		923,212.34
E50	JACKSONVILLE		147,020.50
E70	JACKSONVILLE	\$ 130,785.00	
E72	JACKSONVILLE-ATLANTIC	260,868.00	
E74	MANDARIN	155,082.50	
E76	JACKSONVILLE	2,913.75	
E77	NEPTUNE	-	
E78	JACKSONVILLE	1,531.00	
<b>TOTAL</b>		<b>\$ 551,180.25</b>	<b>\$ 5,746,286.01</b>
<b><u>ESCAMBIA</u></b>			
A02	PENSACOLA-STUMPFIELD		\$ 1,113,835.43
A50	PENSACOLA		\$ 85,917.50
A70	CENTURY	\$ 93,077.00	
A71	PENSACOLA	667,436.26	
V07	PENSACOLA		33,340.50
V11	FT WALTON		33,420.00
<b>TOTAL</b>		<b>\$ 760,513.26</b>	<b>\$ 1,266,513.43</b>
<b><u>FLAGLER</u></b>			
G72	BUNNELL	\$ 36,523.00	
F04	FLAGLER BEACH		\$ 435,373.89
F79	PALM COAST	64,171.00	
<b>TOTAL</b>		<b>\$ 100,694.00</b>	<b>\$ 435,373.89</b>

DRIVER LICENSE REVENUE BY COUNTY  
JULY 2006 THRU JUNE 2007

COUNTY/ STATION	CITY	COUNTY COLLECTIONS	STATE COLLECTIONS
<b>FRANKLIN</b>			
B02	EAST POINT		\$ 35,455.00
<b>TOTAL</b>			<b>\$ 35,455.00</b>
<b>GADSDEN</b>			
B14	QUINCY		\$ 284,869.20
<b>TOTAL</b>			<b>\$ 284,869.20</b>
<b>GILCHRIST</b>			
D07	TRENTON		\$ 58,477.75
<b>TOTAL</b>			<b>\$ 58,477.75</b>
<b>GULF</b>			
B03	PORT ST. JOE		\$ 71,354.00
<b>TOTAL</b>			<b>\$ 71,354.00</b>
<b>HAMILTON</b>			
D70	JASPER	\$ 62,370.00	
<b>TOTAL</b>		<b>\$ 62,370.00</b>	
<b>HARDEE</b>			
M06	WAUCHULA		\$ 255,178.00
<b>TOTAL</b>			<b>\$ 255,178.00</b>
<b>HENDRY</b>			
N05	CLEWISTON		\$ 399,658.75
N06	LABELLE		15,465.50
N77	LABELLE	\$ 290,484.00	
<b>TOTAL</b>		<b>\$ 290,484.00</b>	<b>\$ 415,124.25</b>
<b>HERNANDO</b>			
L07	BROOKSVILLE		\$ 499,951.83
L70	SPRINGHILL	\$ 393,399.00	
<b>TOTAL</b>		<b>\$ 393,399.00</b>	<b>\$ 499,951.83</b>
<b>HIGHLANDS</b>			
M08	SEBRING		\$ 510,321.41
<b>TOTAL</b>			<b>\$ 510,321.41</b>
<b>HILLSBOROUGH</b>			
K01	TAMPA		\$ 1,202,758.33
K02	TAMPA		1,318,644.16
K03	TAMPA		868,478.67
K05	TAMPA		980,345.01
K06	PLANT CITY		823,614.50
V04	TAMPA-WEST BUFFALO		115,444.50
K50	TAMPA		100,946.50
K70	RUSKIN	\$ 452,835.47	
K71	TAMPA	1,358,376.90	
K73	TAMPA	989,238.00	
<b>TOTAL</b>		<b>\$ 2,800,450.37</b>	<b>\$ 5,410,231.67</b>
<b>HOLMES</b>			
A09	BONIFAY		\$ 138,305.50
<b>TOTAL</b>			<b>\$ 138,305.50</b>
<b>INDIAN RIVER</b>			
H06	VERO BEACH		\$ 728,814.51
<b>TOTAL</b>			<b>\$ 728,814.51</b>
<b>JACKSON</b>			
B05	MARIANNA		\$ 322,340.53
<b>TOTAL</b>			<b>\$ 322,340.53</b>
<b>JEFFERSON</b>			
B73	MONTICELLO	\$ 66,953.00	
<b>TOTAL</b>		<b>\$ 66,953.00</b>	
<b>LAFAYETTE</b>			
D78	MAYO	\$ 7,103.00	
<b>TOTAL</b>		<b>\$ 7,103.00</b>	

DRIVER LICENSE REVENUE BY COUNTY  
JULY 2006 THRU JUNE 2007

COUNTY/ STATION	CITY	COUNTY COLLECTIONS	STATE COLLECTIONS
<b><u>LAKE</u></b>			
G07	TAVARES		\$ 796,565.26
G09	LEESBURG		569,308.75
<b>TOTAL</b>			<b>\$ 1,365,874.01</b>
<b><u>LEE</u></b>			
M78	LEHIGH ACRES	\$ 166,847.75	
N01	FORT MYERS		\$ 1,225,399.00
N02	CAPE CORAL		1,005,163.36
N50	FORT MYERS		123,625.50
N76	CAPE CORAL	231,386.24	
<b>TOTAL</b>		<b>\$ 398,233.99</b>	<b>\$ 2,354,187.86</b>
<b><u>LEON</u></b>			
B01	TALLAHASSEE		\$ 541,883.25
B50	TALLAHASSEE		51,509.00
B70	TALLAHASSEE	\$ 275,682.40	
B71	TALLAHASSEE	346,661.50	
V06	TALLAHASSEE		230,484.76
GHQ	TALLAHASSEE		22,695,403.12
<b>TOTAL</b>		<b>\$ 622,343.90</b>	<b>\$ 23,519,280.13</b>
<b><u>LEVY</u></b>			
D74	CHIEFLAND	\$ 160,803.00	
D75	WILLISTON	17,997.00	
D76	BRONSON	141,163.00	
<b>TOTAL</b>		<b>\$ 319,963.00</b>	
<b><u>MADISON</u></b>			
D12	MADISON		\$ 71,403.00
<b>TOTAL</b>			<b>\$ 71,403.00</b>
<b><u>MANATEE</u></b>			
M01	BRADENTON		\$ 1,009,033.00
M71	BRADENTON	\$ 202,813.90	
M73	BRADENTON	82,908.50	
M74	PALMETTO	77,195.00	
M75	BRADENTON	63,733.00	
<b>TOTAL</b>		<b>\$ 426,650.40</b>	<b>\$ 1,009,033.00</b>
<b><u>MARION</u></b>			
F07	OCALA		\$ 482,692.01
F70	OCALA	\$ 268,059.40	
F73	BELLEVIEW	234,995.75	
F74	OCALA	212,270.79	
F75	DUNNELLON	83,167.25	
F78	OCALA	71,043.50	
G73	OCALA	241,345.85	
<b>TOTAL</b>		<b>\$ 1,110,882.54</b>	<b>\$ 482,692.01</b>
<b><u>MARTIN</u></b>			
P70	HOBE SOUND	\$ 467,896.00	
P71	STUART	378,284.75	
P72	PALM CITY	31,415.00	
<b>TOTAL</b>		<b>\$ 877,595.75</b>	
<b><u>MONROE</u></b>			
T70	BIG PINE KEY	\$ 32,329.50	
T71	KEY WEST	267,613.00	
T72	MARATHON	104,154.25	
T73	KEY LARGO	206,130.25	
<b>TOTAL</b>		<b>\$ 610,227.00</b>	
<b><u>NASSAU</u></b>			
E06	FERNANDINA BEACH		\$ 449,418.86
<b>TOTAL</b>			<b>\$ 449,418.86</b>

DRIVER LICENSE REVENUE BY COUNTY  
JULY 2006 THRU JUNE 2007

COUNTY/ STATION	CITY	COUNTY COLLECTIONS	STATE COLLECTIONS
<b><u>OKALOOSA</u></b>			
A06	CRESTVIEW		\$ 311,834.50
A07	FORT WALTON BEACH		788,812.82
A72	NICEVILLE	\$ 79,673.00	
<b>TOTAL</b>		\$ 79,673.00	\$ 1,100,647.32
<b><u>OKEECHOBEE</u></b>			
H07	OKEECHOBEE		\$ 315,587.00
<b>TOTAL</b>			\$ 315,587.00
<b><u>ORANGE</u></b>			
G01	WINTER PARK		\$ 2,256,511.87
G02	ORLANDO		830,178.45
G03	ORLANDO-SOUTH		321,862.51
G04	OCOOE		1,077,599.19
G10	ORLANDO		1,525,813.31
G50	WINTER PARK		127,567.00
G70	APOPKA	\$ 542,408.50	
G71	ORLANDO	728,126.25	
G74	ORLANDO	40,616.08	
V05	WINTER PARK		64,376.00
V10	ORLANDO		38,196.50
<b>TOTAL</b>		\$ 1,311,150.83	\$ 6,242,104.83
<b><u>OSCEOLA</u></b>			
H01	KISSIMMEE		\$ 1,139,734.77
H70	KISSIMMEE	\$ 1,441,347.25	
<b>TOTAL</b>		\$ 1,441,347.25	\$ 1,139,734.77
<b><u>PALM BEACH</u></b>			
P01	WEST PALM BEACH		\$ 1,480,445.52
P02	DELRAY BEACH		1,524,007.76
P03	LANTANA		953,885.51
P05	PALM BEACH GARDENS		1,334,768.44
P50	LAKE WORTH		156,824.00
V03	WEST PALM BEACH		183,581.51
V08	WEST PALM BEACH		130,984.00
<b>TOTAL</b>			\$ 5,764,496.74
<b><u>PASCO</u></b>			
L71	NEW PORT RICHEY	\$ 1,274,520.75	
L72	LAND-O-LAKES	618,468.00	
L73	DADE CITY	546,323.00	
<b>TOTAL</b>		\$ 2,439,311.75	
<b><u>PINELLAS</u></b>			
J01	ST. PETERSBURG-TOWN PLAZA		\$ 433,792.75
J03	PINELLAS PARK		682,428.04
J50	CLEARWATER		168,689.00
J70	CLEARWATER	\$ 707,934.50	
J71	TARPON SPRINGS	329,365.01	
J72	CLEARWATER	1,085,914.69	
J73	ST. PETERSBURG	712,780.50	
J74	CLEARWATER	618,775.05	
J76	ST. PETERSBURG	600,147.00	
<b>TOTAL</b>		\$ 4,054,916.75	\$ 1,284,909.79
<b><u>POLK</u></b>			
L01	LAKELAND		\$ 1,297,198.01
L03	LAKE WALES		777,944.49
L04	HAINES CITY		713,687.50
<b>TOTAL</b>			\$ 2,788,830.00
<b><u>PUTNAM</u></b>			
F06	EAST PALATKA		\$ 339,069.21
<b>TOTAL</b>			\$ 339,069.21

DRIVER LICENSE REVENUE BY COUNTY  
JULY 2006 THRU JUNE 2007

COUNTY/ STATION	CITY	COUNTY COLLECTIONS	STATE COLLECTIONS
<b>SANTA ROSA</b>			
A04	MILTON		\$ 528,011.01
A05	GULF BREEZE		234,122.50
<b>TOTAL</b>			<b>\$ 762,133.51</b>
<b>SARASOTA</b>			
M03	SARASOTA		\$ 932,962.84
M05	VENICE		552,436.57
M70	SARASOTA	\$ 276,459.50	
<b>TOTAL</b>		<b>\$ 276,459.50</b>	<b>\$ 1,485,399.41</b>
<b>SEMINOLE</b>			
G06	SANFORD		\$ 1,923,281.29
<b>TOTAL</b>			<b>\$ 1,923,281.29</b>
<b>ST. JOHN</b>			
F71	ST. AUGUSTINE	\$ 613,383.50	
F72	PUNTA VEDRA BEACH	188,477.05	
F76	HASTINGS	104,096.00	
F77	JACKSONVILLE	180,402.00	
<b>TOTAL</b>		<b>\$ 1,086,358.55</b>	
<b>ST. LUCIE</b>			
P08	PORT ST. LUCIE		\$ 529,623.64
P09	FORT PIERCE		778,289.14
P51	FORT PIERCE	\$ 89,019.50	
<b>TOTAL</b>		<b>\$ 89,019.50</b>	<b>\$ 1,307,912.78</b>
<b>SUWANNEE</b>			
D73	LIVE OAK	\$ 215,097.74	
<b>TOTAL</b>		<b>\$ 215,097.74</b>	
<b>SUMTER</b>			
G08	WILDWOOD		\$ 486,210.50
<b>TOTAL</b>			<b>\$ 486,210.50</b>
<b>TAYLOR</b>			
D72	PERRY	\$ 126,671.00	
<b>TOTAL</b>		<b>\$ 126,671.00</b>	
<b>UNION</b>			
D71	LAKE BUTLER	\$ 81,171.00	
<b>TOTAL</b>		<b>\$ 81,171.00</b>	
<b>VOLUSIA</b>			
F01	DELAND		\$ 1,052,615.55
F02	DAYTONA BEACH		1,340,605.49
F03	NEW SMYRNA BEACH		494,461.48
F51	DAYTONA BEACH	\$ 105,613.00	
<b>TOTAL</b>		<b>\$ 105,613.00</b>	<b>\$ 2,887,682.52</b>
<b>WAKULLA</b>			
B12	CRAWFORDVILLE		\$ 143,703.50
<b>TOTAL</b>			<b>\$ 143,703.50</b>
<b>WALTON</b>			
A08	DEFUNIAK SPRINGS		\$ 208,359.00
<b>TOTAL</b>			<b>\$ 208,359.00</b>
<b>WASHINGTON</b>			
B08	CHIPLEY		\$ 83,581.50
<b>TOTAL</b>			<b>\$ 83,581.50</b>
<b>SUMMARY</b>			
<b>TOTAL TAX COLLECTOR COLLECTIONS</b>			<b>\$ 24,595,195.24</b>
<b>TOTAL STATE AGENCY COLLECTIONS</b>			<b>108,052,131.71</b>
			<b>132,647,326.95</b>
<b>FRVIS COLLECTIONS</b>			<b>4,424,183.80</b>
<b>CLERK OF COURTS</b>			<b>1,469,380.25</b>
<b>GRAND TOTAL</b>			<b>\$ 138,540,891.00</b>

**OTHER DRIVER LICENSE REVENUE  
JULY 2006 THRU JUNE 2007**

<b><u>GENERAL REVENUE</u></b>	<b><u>FY 06/07</u></b>
Driver School Licenses	\$ 27,384.00
Service Charge to General Revenue	7,903,258.00
Misc. Rev/Refunds Received/Vendor Commissions	129,322.00
<b>Total General Revenue</b>	<b>\$ 8,059,964.00</b>
<b><u>TRUST FUNDS</u></b>	
Driver History Records & Transcripts	\$ 25,983,004.00
Photographs and Certifications	123,073.00
Driving Lists	1,955,325.00
Crash Records	527,988.00
Vendors Public Access	302,476.00
Misc. Rev/Refunds Received	83,587.00
Driver Improvement Schools	1,610,200.00
Grants and Donations	1,028,202.00
DUI School Fees	690,621.00
Civil Penalty Late Fees	12,193,778.00
Driver Education Traffic Law & Substance Abuse	909,919.00
<b>Total Trust Funds</b>	<b>\$ 45,408,173.00</b>
<b><u>GRAND TOTAL</u></b>	<b><u>\$ 53,468,137.00</u></b>

**DIVISION  
OF  
FLORIDA  
HIGHWAY  
PATROL**

**FLORIDA HIGHWAY PATROL REVENUE  
JULY 2006 THRU JUNE 2007**

<b><u>GENERAL REVENUE</u></b>	<b><u>FY 06/07</u></b>
Civil Fines	\$ 4,664,822.00
Refunds Received	20,980.00
Reimbursements	2,438.00
Service charge to General Revenue	203,861.00
Miscellaneous Revenue	2,108.00
<b>Total General Revenue</b>	<b><u>\$ 4,894,209.00</u></b>
<b><u>TRUST FUNDS</u></b>	
Law Enforcement Trust Fund	\$ 946,318.00
Transfers	13,514.00
Federal Law Enforcement Trust Fund	662,365.00
Grants and Donations	872,734.00
<b>Total Trust Funds</b>	<b><u>\$ 2,494,931.00</u></b>
<b><u>GRAND TOTAL</u></b>	<b><u><u>\$ 7,389,140.00</u></u></b>

**DIVISION  
OF  
ADMINISTRATIVE  
SERVICES**

**ADMINISTRATIVE SERVICES REVENUE  
JULY 2006 THRU JUNE 2007**

<u>GENERAL REVENUE</u>	<u>FY 06/07</u>
Tax Collector Interest	\$ 837.00
Reimbursements/Copy Charges	5,863.00
Service Charge to General Revenue	7,000.00
<b>Miscellaneous Revenue</b>	
Statewide Cost Allocations & Refunds Received	16.00
<b>Total General Revenue</b>	<b><u>\$ 13,716.00</u></b>
<u>TRUST FUNDS</u>	
Grants and Donations	\$ 75,221.00
Transfers	0.00
Returned Check Fees	112,391.00
Refunds Received	2,872.00
<b>Total Trust Funds</b>	<b><u>\$ 190,484.00</u></b>
<u>GRAND TOTAL</u>	<b><u>\$ 204,200.00</u></b>

**INFORMATION SYSTEMS ADMINISTRATION REVENUE**

	<u>FY 06/07</u>
<u>TRUST FUNDS</u>	
Grants and Donations	\$ 0.00
<u>TOTAL</u>	<b><u>\$ 0.00</u></b>

# **REFERENCE SECTION**

**STATE OF FLORIDA**  
**DEPARTMENT OF HIGHWAY SAFETY AND MOTOR VEHICLES**  
**DIVISION OF MOTOR VEHICLES**  
Neil Kirkman Building - Tallahassee, FL 32399-0620

## License Plate Rate Chart

\*\*\* REFER TO ADDITIONAL FEE EXPLANATION (Page 2)

TITLE REQUIRED	TAX CLASS	CLASSIFICATION	NET WEIGHT IN POUNDS	ANNUAL TAX AND OTHER FEES *	
Yes	01	Automobiles, private use	Thru 2499	\$	27.60
Yes	01	Automobiles, private use	2500-3499		35.60
Yes	01	Automobiles, private use	3500 Up		45.60
Yes	31	Trucks, private and commercial use	Thru 1999		27.60
Yes	31	Trucks, private and commercial use	2000-3000		35.60
Yes	31	Trucks, private and commercial use	3001-5000		45.60
Yes	42	Chassis Mount Camper, unit affixed to truck chassis	Thru 4499		31.60
Yes	42	Chassis Mount Camper, unit affixed to truck chassis	4500 Up		46.60
Yes	42	Motor Home, living unit self-propelled	Thru 4499		31.60
Yes	42	Motor Home, living unit self-propelled	4500 Up		46.60
Yes	42	Private Motor Coach	Thru 4499		31.60
Yes	42	Private Motor Coach	4500 Up		46.60
**	52	Trailers, private use	Thru 500		16.60
Yes	56	Trailers, drawn by "GVW" series truck-tractors			21.60
Yes	62	Camp Trailers, constructed with folding walls			21.60
No	70	Transporter			86.60
Yes	77	Travel Trailer, up to 35 ft.			31.60
Yes	96	Boy Scouts, Churches, etc.			14.60
Yes	97	Exempt Government License Plates			12.60

Full amount is charged for the registration period regardless of when during the registration period the vehicle is registered.

TITLE REQUIRED	TAX CLASS	CLASSIFICATION	LENGTH IN FEET	ANNUAL TAX AND OTHER FEES*	HALF YEAR TAX AND OTHER FEES*	QUARTER YEAR TAX AND OTHER FEES *
Yes	51	Mobile Homes	Up to 35	25.10	15.10	10.10
Yes	51	Mobile Homes	36 thru 40	30.10	17.60	11.35
Yes	51	Mobile Homes	41 thru 45	35.10	20.10	12.60
Yes	51	Mobile Homes	46 thru 50	40.10	22.60	13.85
Yes	51	Mobile Homes	51 thru 55	45.10	25.10	15.10
Yes	51	Mobile Homes	56 thru 60	50.10	27.60	16.35
Yes	51	Mobile Homes	61 thru 65	55.10	30.10	17.60
Yes	51	Mobile Homes	66 & Up	85.10	45.10	25.10
No	65	Motorized and Disability Access Vehicles		24.10	19.10	19.10
Yes	65	Motorcycles		24.10	19.10	19.10
No	69	Mopeds, pedal activated (motor NOT in excess of 2 BHP)		19.10	19.10	19.10
No	71	Franchised Dealer's License Plates		24.10	17.85	16.60
No	71	Independent Dealer's License Plates		24.10	17.85	16.60
No	71	Trailer Coach Dealer's License Plates		24.10	17.85	16.60
No	71	Motorcycle Dealer's License Plates		24.10	17.85	16.60
No	74	Marine Boat Trailer Dealer's License Plates		24.10	17.85	16.60
Yes	76	Park Trailers, regardless of length		36.60	24.10	17.85
Yes	78	Travel Trailers	Over 35	36.60	24.10	17.85
Yes	92	School Buses (privately owned), Hearses, Ambulances and Wreckers (garages in regular business)		41.60	26.60	19.10
Yes	94	Tractor Cranes, Power Shovels, Well Drillers and other such vehicles, so constructed and designed as a tool and not a hauling unit, used on the roads and highways incidental to the purpose for which designed.		44.10	27.85	19.73
Yes	95	Antiques - Passenger Cars		20.60	18.10	18.10

## License Plate Rate Chart (continued)

These categories are computed based on CWT (per each 100 pounds) and may be purchased for 12, 6, or 3 months. Add the flat fee plus \$ amount per each 100 pounds to determine the annual tax amount. Then compute one-half or one-quarter of the annual tax, if applicable. Add service and other fees.

TITLE REQUIRED	TAX CLASS	CLASSIFICATION	WEIGHT	ANNUAL TAX FLAT (per cwt)	SERVICE AND OTHER FEES *
**	54	Trailers, "For Hire"	Thru 1999	\$ 2.50 + 1.00 +	11.60
Yes	54	Trailers, "For Hire"	2000 Up	10.00 + 1.00 +	11.60
Yes	09	Automobiles "For Hire"	Passengers up to 8	12.50 + 1.00 +	11.60
Yes	09	Automobiles "For Hire" May be registered for ANY 6 month period for one-half annual tax and \$2.50 semi-annual fee.	Passengers up to 8	12.50 + 1.00 +	10.60

TITLE REQUIRED	TAX CLASS	CLASSIFICATION	MONTHLY PRORATION OF TAX											
			GVW	12	11	10	9	8	7	6	5	4	3	2
Yes	39	Forestry Trk-Trac	256.60	236.60	216.60	196.60	176.60	156.60	136.60	116.60	96.60	76.60	56.60	36.60
Yes	41	Trk-Trac 5001-5999	56.60	52.85	49.10	45.35	41.60	37.85	34.10	30.35	26.60	22.85	19.10	16.60
Yes	41	Trk-Trac 6000-7999	76.60	71.18	65.77	60.35	54.93	49.52	44.10	38.68	33.27	27.85	22.43	17.02
Yes	41	Trk-Trac 8000-9999	87.60	81.27	74.93	68.60	62.27	55.93	49.60	43.27	36.93	30.60	24.27	17.93
Yes	41	Trk-Trac 10000-14999	103.60	96.35	89.10	81.85	74.60	67.35	60.10	52.85	45.60	38.35	31.10	23.85
Yes	41	Trk-Trac 15000-19999	147.60	136.68	125.77	114.85	103.93	93.02	82.10	71.18	60.27	49.35	38.43	27.52
Yes	41	Trk-Trac 20000-26000	202.60	187.10	171.60	156.10	140.60	125.10	109.60	94.10	78.60	63.10	47.60	32.10
Yes	41	Trk-Trac 26001-34999	256.60	236.60	216.60	196.60	176.60	156.60	136.60	116.60	96.60	76.60	56.60	36.60
Yes	41	Trk-Trac 35000-43999	316.60	291.60	266.60	241.60	216.60	191.60	166.60	141.60	115.60	91.60	66.60	41.60
Yes	41	Trk-Trac 44000-54999	588.60	540.93	493.27	445.60	397.93	350.27	302.60	254.93	207.27	159.60	111.93	64.27
Yes	41	Trk-Trac 55000-61999	694.60	638.10	581.60	525.10	468.60	412.10	355.60	298.60	242.60	186.10	129.60	73.10
Yes	41	Trk-Trac 62000-71999	816.60	749.93	683.27	616.60	549.93	483.27	416.60	349.93	283.27	216.60	149.93	83.27
Yes	41	Trk-Trac 72000-80000	994.60	914.12	832.43	750.85	669.27	587.68	506.10	424.52	342.93	261.35	179.77	98.18
Yes	91	Antique Trk - 5000 lbs. Net Wt.	20.60	19.98	19.35	18.73	18.10	18.10	17.10	18.10	18.10	18.10	18.10	18.10
Yes	93	Goats	19.10	18.48	17.85	17.23	16.60	16.60	16.60	16.60	16.60	16.60	16.60	16.60
Yes	102	Agri, Trk, Trac thru 43999	81.60	76.18	70.77	65.35	59.93	54.52	49.10	43.68	38.27	32.85	27.43	22.02
Yes	102	Agri, Trk, Trac 44000 - 80000	256.60	236.60	216.60	196.60	176.60	156.60	136.60	116.60	96.60	76.60	56.60	36.60

These categories are computed based on CWT (per each 100 pounds) and may be monthly prorated. Add the flat fee plus \$ amount per each 100 pounds to determine the annual tax amount. Divide by 12 months to determine the tax per month. Then compute the tax by multiplying the monthly rate times the number of tax months due and add the service and other fees to determine the total amount.

TITLE REQUIRED	TAX CLASS	CLASSIFICATION	NET WEIGHT IN POUNDS	ANNUAL TAX FLAT (per cwt)	SERVICE AND OTHER FEES *
**	53	Trailers, Private Use	501 Up	\$ 2.50 + .75 +	11.60
Yes	36	Buses May be registered semi-annually for one-half of registration tax and \$2.50 semi-annual fee.	Passengers 9 Up	12.50 + 1.50 +	11.60

**FEES:** \* \$ .10 Emergency Medical Services      \$1.00 Air Pollution Control      \$2.00 Advanced Replacement  
 \$ .50 Reflectorization      \$1.00 Law Enforcement Radio System      \$2.50 Accident Records  
 \$ .50 FRVIS      \$1.50 Transportation Disadvantaged      \$2.50 Service Charge  
 \$1.00 Juvenile Justice      \$2.00 Surcharge for State Transportation      \$5.00 State Transportation  
 \$1.00 Decal on Demand

\*\* Trailers through 1999 pounds, are NOT allowed to be titled.

\*\*\* Add \$12.00 when metal license plate is to be issued.

Add \$100.00 Initial Registration Fee when applicable. Refer to License Plate Rates Instruction Sheet for additional information.

## LICENSE PLATE RATES INSTRUCTION SHEET

### I. REGISTRATION PERIODS

The 12 month registration period begins the first day of the owner's birthmonth (Exceptions: Company owned vehicles use the month of June; truck-tractors, semi-trailers, buses and mobile homes use a December birth month). If the rate chart indicates annual, half year and quarter year fee calculations, you must determine the number of month's tax required. To determine the number of months of tax required, start with the month the vehicle was purchased or subject to registration and count through the month prior to the owner's birthmonth. Three months or less requires the quarter year rate, four to six months requires the half year rate, and over six requires the full year rate. (Example: You purchased your vehicle in November and your birthmonth is June, count a total of seven months (November through May) and the full year rate would be required.)

### II. TRUCKS AND TRAILERS - WEIGHTS

For trucks weighing 5,000 lbs. or less, if the shipping weight is not available on the manufacturer's certificate of origin a certified weight affidavit from a weighing station is required. The gross vehicle weight (GVW) as declared by the owner, is required on all truck-tractors and trucks weighing over 5000 pounds.

For heavy trucks with net weight of 5001-7999 lbs., GVW is calculated by adding the net weight of the truck and the truck's load. For heavy trucks with net weight of 8000 lbs. up and truck-tractors, the GVW is calculated by adding the net weight of the truck or truck-tractor and it's load to the net weight of the trailer and it's load.

### III. INITIAL REGISTRATION FEE

Imposed upon the initial application for registration of private automobiles, trucks 5,000 lbs. or less and motor homes.

The \$100.00 Initial Registration Fee does not apply to:

- A. Any registration renewal transaction.
- B. A transfer or exchange of a registration license plate for a motor vehicle that has been disposed of to a newly acquired motor vehicle in compliance with Sections 320.0609(2) or (5), Florida Statutes.
- C. Any initial registration that occurs when a transfer of Florida title is processed between co-owners as provided by Section 319.22, Florida Statutes, or when a transfer of ownership by operation of law occurs as provided by Section 319.28, Florida Statutes. Additionally, the fee does not apply when the transfer of title occurs from a person to a member of that person's immediate family. Section 657.002, Florida Statutes, defines immediate family as parents, children, spouse, or surviving spouse of the member, or any other relative by blood, marriage, or adoption residing in the same household with the registered owner.
- D. The registration of a motor vehicle owned by and operated exclusively for the personal use of:
  - 1) Any member of the United States Armed Forces, or his/her spouse or dependent child, who is not a resident of this state and who is stationed in this state while in compliance with military orders.
  - 2) Any former member of the United States Armed Forces, or his/her spouse or dependent child, who purchased such motor vehicle while stationed outside of Florida, who has separated from the Armed forces and was not dishonorably discharged or discharged for bad conduct, who was a resident of this state at the time of enlistment and at the time of discharge, and who applies for registration of such motor vehicle within 6 months after discharge.
  - 3) Any member of the United States Armed Forces, or his/her spouse or dependent child, who was a resident of this state at the time of enlistment, who purchased such motor vehicle while stationed outside of Florida, and who is now reassigned by military order to this state.
  - 4) Any spouse or dependent child of a member of the United States Armed forces who loses his life while on active duty or who is listed by the Armed Forces as "missing-in-action." Such spouse or child must be a resident of this state and the serviceman must have been a resident of this state at the time of enlistment. Registration of such motor vehicle must occur within 1 year of the notification of the serviceman's death or of his status as "missing-in-action."
  - 5) Any member of the United States Armed Forces, or his/her spouse or dependent child, who was a resident of this state at the time of enlistment, who purchased a motor vehicle while stationed outside of Florida, and who continues to be stationed outside of Florida.
- E. The registration of any motor vehicle owned or exclusively operated by the state or by any county, municipality or other governmental entity.
- F. The registration of a truck defined as a "goat", or any other vehicle when used in the field by a farmer or in the woods for the purpose of harvesting a crop, including naval stores, during such harvesting operations, and which is not principally operated upon the roads of this state. The "goats" are registered under "class code 93".
- G. The registration of an automobile or truck defined as "ancient" (the vehicle was manufactured in 1945 or earlier) or "antique" (the vehicle was manufactured beginning 1946 and of the age of 30 years or more after the date of manufacture), pursuant to s. 320.086(1) or (2), Florida Statutes.
- H. The initial registration fee shall not apply to any newly acquired vehicle, upon submission of an affidavit, indicating that the previous vehicle (not disposed of) is not operational, or is in storage, or will not be operated on the streets and highways of this state.

## CALCULATION OF FEES AND CHECK OFF LIST

### ITEMS TO BE COMPLETED BEFORE SUBMITTING YOUR REQUEST:

- |  |    |  |
|--|----|--|
| 1. Enter the license plate fee from page 1 or 2.....   | \$ |  |
| Add \$10.00 when new metal license plate is to be issued .....   | \$ |  |
| Add \$100.00 Initial Registration Fee, and.....  | \$ |  |
| Add \$.50 branch fee if processing through a county branch office. ....  | \$ |  |
| If transferring a valid Florida license plate, see number six below.   |    |  |
| 2. Title fee (if applicable), enter \$29.25 for new vehicles or vehicles previously registered in Florida; \$33.25 for vehicles previously registered in another state; .. title not allowed on trailers through 1,999 lbs., mopeds or motorized bicycles.   | \$ |  |
| Add \$.50 branch fee if processing through a county branch office. ....  | \$ |  |
| 3. If recording a lien enter \$2.00. ....  | \$ |  |
| 4. If over 30 days from date of purchase enter \$10.00.....  | \$ |  |
| 5. Enter a \$2.00 lemon law fee if application is for a new vehicle purchased or leased for one year or longer in the State of Florida and is a passenger car or truck with a gross vehicle weight of 10,000 pounds or less.<br>(Only applies to Florida Dealers and Leasing Companies) .....  | \$ |  |
| 6. If transferring a valid Florida license plate to a replacement vehicle, enter \$4.10. If additional transfer fee required, enter \$4.50 (any license plate transferred to or from any vehicle other than a passenger automobile or truck under 5,000 lbs. will require a transfer fee in addition to the regular tax and fees indicated above). ..... | \$ |  |
| 7. Enter mail fee. (\$2.05 first class metal license plate; or for renewal decal \$.65). ..  | \$ |  |
| 8. Must comply with separate sales tax notice enclosed.<br>If sales tax due, enter amount.....   | \$ |  |
| If Dealer License Plate, enter annual use tax of \$27.00 per license plate. ....   | \$ |  |
| 9. Amount due: Enter total of above lines 1-8.....   | \$ |  |

### OWNER'S CHECK OFF LIST (CHECK EACH APPROPRIATE BOX, AFTER COMPLETION:)

- |   |                          |
|---|--------------------------|
| 10. Enter the total from line 9 on your check, made payable to your County License Plate Agency.....  | <input type="checkbox"/> |
| 11. Proof of insurance enclosed (see attached insurance notice and affidavit).....  | <input type="checkbox"/> |
| 12. Proof of ownership: (Documents will be retained by Department).....   | <input type="checkbox"/> |
| a.) New Cars: Manufacturer's certificate of origin from all states, except the State of Nevada which also requires the dealer's report of sale form.  |                          |
| b.) Used Cars: (cars already registered in another state): Certificate of title, if from a title state, or registration or other official document showing ownership must be submitted, if from a non-title state or foreign country. |                          |
| 13. All required application forms completed and signed.....  | <input type="checkbox"/> |

***YOUR REQUEST WILL BE RETURNED UNPROCESSED, UNLESS YOU HAVE COMPLIED WITH ALL THE ABOVE INSTRUCTIONS.***

## STATUTORY AUTHORITY OF MOTOR VEHICLE LICENSE PLATE FEES

<u>FEES</u>	<u>F.S.</u>	<u>AMOUNT</u>	<u>DATE</u>	<u>DISTRIBUTION</u>
Base Tax	s.320.08	Variable		Dept. of Education Capital Outlay & Debit Svc. T.F. Dept. of Transportation State Transportation T.F.
Mail Fee	s.320.031(2) s.215.20	\$ 0.65 (Decal) \$ 1.55	Amended Jul-00	Dept. of Highway Safety & Motor Vehicles 93% Highway Safety Operating T.F. & 7% General Revenue (when processed by the Dept.)
Service Charge	s.320.04 s.215.20	\$ 2.50 (Tag)	Amended Jul-00	Dept. of Highway Safety & Motor Vehicles 93% Highway Safety Operating T.F. & 7% General Revenue (when processed by the Dept.)
Temporary Tags	s.320.0607(6) s.320.131(2) s.215.20	\$ 2.00	Jan-91	\$1.00 Dept. of Highway Safety & Motor Vehicles 93% Highway Safety Operating T.F. 7% General Revenue \$1.00 Dept. of Labor & Employment Security Brain & Spinal Cord Rehabilitation T.F.
Mobile Home Park Trailer	s.320.08(10) & (11) s.320.081	Variable	1968	Dept. Of Highway Safety & Motor Vehicles \$1.50 Motor Vehicles General Revenue County School Boards County Commissions Incorporated Cities
Reflectorization	s.320.06(3)(a)(b)	\$ 0.50	Pre 1993	Same as Base Tax.
Transfer	s.320.0609	\$ 4.50	1983	Same as Base Tax.
Personalized Plate	s.320.0805	\$ 12.00	Oct-89	Same as Base Tax.
FRVIS	s.320.03(5) s.215.20	\$ 0.50	Oct-81	Dept. of Highway Safety & Motor Vehicles 93% Highway Safety Operating T.F. 7% General Revenue
Air Pollution Control	s.320.03(6)	\$ 1.00	Jan-84 Amended Jul-90	Dept. of Environmental Protection Air Pollution Control T.F.
Nongame Wildlife Voluntary Contribution	s.320.02(8) s.215.20	\$ 1.00	Oct-84	Fish & Wildlife Conservation Commission 93% Nongame Wildlife T.F. 7% General Revenue
License Plate Replacement	s.320.06 s.215.20	\$ 3.00  \$ 10.00  \$ 2.00	Jan-86 Amended Jul-90 Amended Jul-91	Dept. of Highway Safety & Motor Vehicles 93% Highway Safety Operating T.F. 7% General Revenue
Delinquent	s.320.07	Variable	Oct-85	Same as Base Tax.
Emergency Medical Services	s.320.0801(1)	\$ 0.10	Oct-87	Dept. of Health Emergency Medical Services T.F.

## STATUTORY AUTHORITY OF MOTOR VEHICLE LICENSE PLATE FEES

<u>FEES</u>	<u>F.S.</u>	<u>AMOUNT</u>	<u>DATE</u>	<u>DISTRIBUTION</u>
Motorcycle Safety Education	s.320.08(1)(c)	\$ 2.50	Oct-87	Dept. of Highway Safety & Motor Vehicles Highway Safety Operating T.F.
\$1 Voluntary Contribution	s.320.08047 s.215.20	\$ 1.00	Jul-95	Dept. of Health Care Administration 93% Organ & Tissue Donor Education T.F. 7% General Revenue
Surcharge on Commercial Vehicles with GVW of 10,000 lbs. & more.	s.320.0801(2)	\$ 5.00	Oct-88	Dept. of Transportation State Transportation T.F.
Law Enforcement Radio System	s.320.0802	\$ 1.00	Jan-89	Dept. of Management Services Law Enforcement Radio System T.F.
International Registration Plan Plate	s.320.03(7) s.320.0715  s.207.002(11)	Variable  Variable	Jul-86	Same as Base Tax.  Paid to Other Jurisdictions
Challenger/ Columbia Plate	s.320.08058(2)	\$ 27.00	Jan-87 Amended Jul-88 Amended Jul-96 Amended Jun-99	\$2.00 processing fee. Same as Base Tax. \$25.00 Annual Use Fee 50% Technological Research & Development 50% Astronaut Memorial Foundation, Inc.
Collegiate Plate	s.320.08058(3)	\$ 27.00	Oct-87	\$2.00 processing fee. Same as Base Tax. \$25.00 Annual Use Fee University Foundation represented by plate
Transporter Plate	s.320.133 s.320.08(15)	\$ 75.00	Oct-88	Same as Base Tax.
Transportation Disadvantaged	s.320.03(9)  s.320.0848(3)(4)	\$ 1.50  \$ 4.00 \$ 5.00	Jul-89 Amended Jul-94	Dept. of Transportation Transportation Disadvantaged T.F.
Voluntary Contribution	s.320.02(15) s.215.20	\$ 1.00	Jul-03	93% Transportation Disadvantaged T.F. 7% General Revenue
Florida Salutes Veterans Plate	s.320.08058(4)	\$ 17.00	Oct-89	\$2.00 processing fee. Same as Base Tax. \$15.00 Annual Use Fee Dept. of Veterans Affairs State Home for Veterans T.F.
Manatee Plate	s.320.08058(1)	\$ 22.00	Oct-89 Amended Jul-96	\$2.00 processing fee. Same as Base Tax. \$20.00 Annual Use Fee Dept. of Environmental Protection Save the Manatee T.F.

## STATUTORY AUTHORITY OF MOTOR VEHICLE LICENSE PLATE FEES

<u>FEES</u>	<u>F.S.</u>	<u>AMOUNT</u>	<u>DATE</u>	<u>DISTRIBUTION</u>
Initial Registration	s.320.072 s.215.20	\$ 100.00	Oct-89 Amended Jul-90 Amended Jul-91 Amended Jul-92 Amended Jul-95	Dept. of Transportation State Transportation T.F.
Panther Plate	s.320.08058(5)	\$ 27.00	Jul-90 Amended Jul-93 Amended Jul-96	\$2.00 processing fee. Same as Base Tax. \$25.00 Annual Use Fee Fish & Wildlife Conservation Commission 85% Panther Research & Management T.F. Dept. of Community Affairs 15% Florida Communities T.F.
Handicapped Parking Permit	s.320.0848	\$ 13.50	Jan-91 Amended Jul-96	Dept. of Transportation State Transportation T.F.
Handicapped Parking Permit	s.320.0848  s.215.20	\$ 12.50	Jul-89	\$9.00 Dept. of Transportation State Transportation T.F. \$3.50 Dept. of Highway Safety & Motor Vehicles 93% Highway Safety Operating T.F. 7% General Revenue
\$2.00 Surcharge	s.320.0804	\$ 2.00	Jul-91	Dept. of Transportation State Transportation T.F.
\$5.00 Voluntary Contribution	s.320.02(13) s.215.20	\$ 5.00	Jan-92	Dept. of State 93% Election Operating T.F. 7% General Revenue
\$5.00 Voluntary Contribution	s.328.76 s.215.20	\$ 5.00	Jan 92 Amended Jul-03	Fish & Wildlife Conservation Commission 93% Save The Manatee T.F. 7% General Revenue
Protect The Marine Turtle	s.328.72 (16)	\$ 5.00	Jan-92	Fish & Wildlife Conservation Commission Marine Resource Conservation Commission T.F.
Florida United State Olympic Plate	s.320.08058(6)	\$ 17.00	Oct-92	\$2.00 processing fee. Same as Base Tax. \$15.00 Annual Use Fee Fl. Sports Foundation, Inc.
Florida Special Olympic Plate	s.320.08058(7)	\$ 17.00	Jan-94	\$2.00 processing fee. Same as Base Tax. \$15.00 Annual Use Fee Florida Developmental Disabilities Planning Council
Juvenile Justice	s.320.08046	\$ 1.00	Jul-94 Amended Jul-95 Amended Jul-03	Dept. of Highway Safety & Motor Vehicles 58% to DHSMV General Revenue Dept. of Juvenile Justice 42% to Grants & Donations T.F.

## STATUTORY AUTHORITY OF MOTOR VEHICLE LICENSE PLATE FEES

<u>FEES</u>	<u>F.S.</u>	<u>AMOUNT</u>	<u>DATE</u>	<u>DISTRIBUTION</u>
Florida Fine Arts Plate	s.320.08058(12)	\$ 22.00	Oct-94	\$2.00 processing fee. Same as Base Tax. \$20.00 Annual Use Fee Paid to Arts Councils of Board of Commissioners in the county where the license plate was purchased.
Florida Indian River Lagoon Plate	s.320.08058(10)	\$ 17.00	Oct-94	\$2.00 processing fee. Same as Base Tax. \$15.00 Annual Use Fee St. Johns River Water Management District First \$5,000,000 Collected annually; remainder to General Revenue Fund
Florida Educational Plate	s.320.08058(8)	\$ 22.00	Oct-94	\$2.00 processing fee. Same as Base Tax. \$20.00 Annual Use Fee Paid to foundation or organization involved in enhancing educational programs or the district school board in the county where the license plate was purchased.
Invest in Children Plate	s.320.08058(11)	\$ 22.00	Oct-94	\$2.00 processing fee. Same as Base Tax. \$20.00 Annual Use Fee Dept. of Juvenile Justice Juvenile Crime Prevention & Early Intervention T.F.
Florida Sports Teams Plate	s.320.08058(9)	\$ 27.00	Oct-94	\$2.00 processing fee. Same as Base Tax. \$25.00 Annual Use Fee Florida Sports Foundation Professional Sports Development T.F.
Fleet Fee	s.320.0657 s.215.20	\$ 10.00	Jun-96 Jul-00	If transaction occurs at Tax Collector Office, \$2.50 will be retained, & 93% of \$7.50 deposited in the Highway Safety Operating T.F. - 7% to General Revenue If transaction occurs at the Dept., 93% of \$10.00 will be deposited in Highway Safety Operating T.F. - 7% to General Revenue
\$2 Voluntary Contribution	s.320.02(8)	\$ 2.00	Jul-95	Dept. of Highway Safety & Motor Vehicles ( To Purchase Child Safety Seats)
	s.215.20		Amended Jul-03	93% Highway Safety Operating T.F. 7% General Revenue
		\$ 2.00	Amended Dec-04	Dept. of Highway Safety & Motor Vehicles ( To Purchase Child Safety Seats)
Boy Scouts of America Plate	s.320.08058(17)	\$ 22.00	Jul-96	\$2.00 processing fee. Same as Base Tax. \$20.00 Annual Use Fee The Central Florida Council
Girl Scouts of America Plate	s.320.08058(15)	\$ 22.00	Jul-96	\$2.00 processing fee. Same as Base Tax. \$20.00 Annual Use Fee Citrus Council of Girl Scouts, Inc.

## STATUTORY AUTHORITY OF MOTOR VEHICLE LICENSE PLATE FEES

<u>FEES</u>	<u>F.S.</u>	<u>AMOUNT</u>	<u>DATE</u>	<u>DISTRIBUTION</u>
Agriculture In The Classroom Plate	s.320.08058(14)	\$ 27.00	Jul 96 Amended Jul 06	\$2.00 processing fee. Same as Base Tax. \$25.00 Annual Use Fee Florida Agriculture in the Classroom, Inc.
Police Athletic League Plate	s.320.08058(16)	\$ 22.00	Jul-96	\$2.00 processing fee. Same as Base Tax. \$20.00 Annual Use Fee Florida Association of Police Athletic Leagues, Inc.
Largemouth Bass Plate	s.320.08058(18)	\$ 27.00	Jul-96	\$2.00 processing fee. Same as Base Tax. \$25.00 Annual Use Fee Fish & Wildlife Conservation Commission
Sea Turtle Plate	s.320.08058(19)	\$ 19.50	Jul-97 Amended Jul-03	\$2.00 processing fee. Same as Base Tax. \$17.50 Annual Use Fee 1st \$500,000 to Marine Resource Conservation TF 2nd \$215,000 to Caribbean Conservation Corp. After the initial \$715,000: 70% to Marine Resource Conservation TF 30% to Caribbean Conservation Corporation
Barry University Plate	s.320.08058(21)	\$ 27.00	Jul-98	\$2.00 processing fee. Same as Base Tax. \$25.00 Annual Use Fee Barry Univ. Alumni Endowed Scholarship Fund
Keep Kids Drug Free Plate	s.320.08058(23)	\$ 27.00	Jul-98	\$2.00 processing fee. Same as Base Tax. \$25.00 Annual Use Fee Keep Kids Drug Free Foundation, Inc.
Conserve Wildlife Plate	s.320.08058(25)	\$ 17.00	Jul-98	\$2.00 processing fee. Same as Base Tax. \$15.00 Annual Use Fee Wildlife Foundation of Florida, Inc.
Protect Wild Dolphins Plate	s.320.08058(20)	\$ 22.00	Jul-98	\$2.00 processing fee. Same as Base Tax. \$20.00 Annual Use Fee Harbor Branch Oceanographic Institution, Inc.
Everglades River of Grass Plate	s.320.08058(22)	\$ 22.00	Jul-98	\$2.00 processing fee. Same as Base Tax. \$20.00 Annual Use Fee South Fl. Water Management District Everglades River of Grass Trust

## STATUTORY AUTHORITY OF MOTOR VEHICLE LICENSE PLATE FEES

<u>FEES</u>	<u>F.S.</u>	<u>AMOUNT</u>	<u>DATE</u>	<u>DISTRIBUTION</u>
Fl. Sheriff's Youth Ranches Plate	s.320.08058(24)	\$ 22.00	Jul-98	\$2.00 processing fee. Same as Base Tax. \$20.00 Annual Use Fee Fl. Sheriff's Youth Ranches, Inc.
\$1.00 Voluntary Contribution	s.320.02(16)	\$ 1.00	Oct-97	Prevent Blindness Florida
Fl. Memorial University Plate	s.320.08058(26)	\$ 27.00	Jul-99	\$2.00 processing fee. Same as Base Tax. \$25.00 Annual Use Fee Florida Memorial College
Tampa Bay Estuary Plate	s.320.08058(27)	\$ 17.00	Jul-99	\$2.00 processing fee. Same as Base Tax. \$15.00 Annual Use Fee Tampa Bay Estuary Program
Florida Wildflower Plate	s.320.08058(28)	\$ 17.00	Jul-99	\$2.00 processing fee. Same as Base Tax. \$15.00 Annual Use Fee Keep Fl. Beautiful, Inc. Wildflower Program
United States Marine Corps Plate	s.320.08058(29)	\$ 17.00	Jul-99	\$2.00 processing fee. Same as Base Tax. \$15.00 Annual Use Fee 1st \$50,000 annually paid to State Homes for Veterans. Balance paid to Marine Corps Scholarship Found.
Choose Life Plates	s.320.08058(30)	\$ 22.00	Jul-99	\$2.00 processing fee. Same as Base Tax. \$20.00 Annual Use Fee Paid to County Commissioners where the license plate was purchased.
Share The Road Plate	s.320.08058(31)	\$ 17.00	Jul-99	\$2.00 processing fee. Same as Base Tax. \$15.00 Annual Use Fee Share The Road / Bike Florida, Inc.
Fl. Mothers Against Drunk Driving MADD Contribution	s.320.02(17)	Variable	Jul-99	Florida Mothers Against Drunk Driving, Inc.
Decal on Demand	s.320.04(1)(a) s.215.20	\$ 1.00	Jul-00	Dept. of Highway Safety & Motor Vehicles 93% Highway Safety Operating T.F. 7% General Revenue
High Occupancy or Hybrid Vehicle Decal	s.316.0741 s.215.20	\$ 5.00	Jul-03	Dept. of Highway Safety & Motor Vehicles 93% Highway Safety Operating T.F. 7% General Revenue

## STATUTORY AUTHORITY OF MOTOR VEHICLE LICENSE PLATE FEES

<u>FEES</u>	<u>F.S.</u>	<u>AMOUNT</u>	<u>DATE</u>	<u>DISTRIBUTION</u>
Nat'l Guard, U.S. Reserve, POW, Pearl Harbor, Iraqi Freedom, Enduring Freedom-Afghanistan	s.320.089	Variable	Jul-00 Amended Jul-01	\$2.00 processing fee. Same as Base Tax. 1st \$100,000 annually paid to State Homes for Veterans Grants and Donations Trust Fund. Balance paid to Department of Transportation.
American Red Cross	s.320.08058(32)	\$ 27.00	Jul-02	\$2.00 processing fee. Same as Base Tax. \$25.00 Annual Use Fee 50% to American Red Cross of Central Florida 16.67% to Jackson Memorial Hospital - Miami Univ. 16.67% to Shands Hospital - Poison Information Ctr. 16.66% to Tampa General Hospital - Poison Information Center
United We Stand	s.320.08058(33)	\$ 27.00	Jul 02 Amended Jul-05	\$2.00 processing fee. Same as Base Tax. \$25.00 Annual Use Fee Department of Transportation - State Transportation T.F.
Florida Golf	s.320.08058(36)	\$ 27.00	Jul-02	\$2.00 processing fee. Same as Base Tax. \$25.00 Annual Use Fee Florida Sports Foundation
End Breast Cancer	s.320.08058(34)	\$ 27.00	Jul-02	\$2.00 processing fee. Same as Base Tax. \$25.00 Annual Use Fee Florida Breast Cancer Coalition Research Found.
Protect Florida Whales	s.320.08058(35)	\$ 27.00	Jul-02	\$2.00 processing fee. Same as Base Tax. \$25.00 Annual Use Fee Harbor Oceanographic Institution, Inc.
Florida Salutes Firefighters	s.320.08058(37)	\$ 22.00	Jul-03	\$2.00 processing fee. Same as Base Tax. \$20.00 Annual Use Fee Florida Firefighters Charities
Support Law Enforcement	s.320.08058(38)	\$ 22.00	Jul-02	\$2.00 processing fee. Same as Base Tax. \$20.00 Annual Use Fee Florida Police Benevolent Association Heart Fund, Inc.
Military Services: Air Force, Army, Coast Guard, Navy	s.320.08058(39)	\$ 17.00	Jul-03	\$2.00 processing fee. Same as Base Tax. \$15.00 Annual Use Fee State Home for Veterans Trust Fund
U. S. Paratroopers	s.320.0891	\$ 22.00	Jul-03	\$2.00 processing fee. Same as Base Tax. \$20.00 Annual Use Fee State Home for Veterans Trust Fund
Protect Our Reefs	s.320.08058(40)	\$ 27.00	Jul-03	\$2.00 processing fee. Same as Base Tax. \$25.00 Annual Use Fee Mote Marine Laboratory, Inc.

## STATUTORY AUTHORITY OF MOTOR VEHICLE LICENSE PLATE FEES

<u>FEES</u>	<u>F.S.</u>	<u>AMOUNT</u>	<u>DATE</u>	<u>DISTRIBUTION</u>
Fish Florida	s.320.08058(41)	\$ 24.00	Jul-03	\$2.00 processing fee. Same as Base Tax. \$22.00 Annual Use Fee Florida Foundation for Responsible Angling, Inc.
Stop Child Abuse	s.320.08058(42)	\$ 27.00	Jul-03	\$2.00 processing fee. Same as Base Tax. \$25.00 Annual Use Fee 50% Children's Home Society of Florida 50% Fl. Network of Children's Advocacy Centers, Inc.
Hospice: Everyday is a Gift	s.320.08058(43)	\$ 27.00	Jul-03	\$2.00 processing fee. Same as Base Tax. \$25.00 Annual Use Fee Fl. Hospices & Palliative Care, Inc.
Stop Heart Disease	s.320.08058(44)	\$ 27.00	Jul-03	\$2.00 processing fee. Same as Base Tax. \$25.00 Annual Use Fee Florida Heart Research Foundation, Inc.
Motorcycle Specialty Plate	s.320.08068	\$ 17.00	Jul-03	\$2.00 processing fee. Same as Base Tax. \$15.00 Annual Use Fee Fl. Endowment Found. For Vocational Rehabilitation
Mobile Home Relocation Fee	s.320.08015	\$ 1.00	Jul-03	Dept. of Business & Professional Regulation Florida Mobile Home Relocation T.F.
Save Our Seas	s.320.08058(45)	\$ 27.00	Jul-04	\$2.00 processing fee. Same as Base Tax. \$25.00 Annual Use Fee Harbor Branch Oceanographic Research Inst., Inc.
Aquaculture	s.320.08058(46)	\$ 27.00	Jul-04	\$2.00 processing fee. Same as Base Tax. \$25.00 Annual Use Fee Harbor Branch Oceanographic Research Inst., Inc.
Family First	s.320.08058(47)	\$ 27.00	Jul-04	\$2.00 processing fee. Same as Base Tax. \$25.00 Annual Use Fee Family First
Sportsmen's National Land Trust	s.320.08058(48)	\$ 27.00	Jul-04	\$2.00 processing fee. Same as Base Tax. \$25.00 Annual Use Fee Sportsmen's National Land Trust
Live The Dream	s.320.08058(49)	\$ 27.00	Jul-04	\$2.00 processing fee. Same as Base Tax. \$25.00 Annual Use Fee Dream Foundation, Inc.

## STATUTORY AUTHORITY OF MOTOR VEHICLE LICENSE PLATE FEES

<u>FEES</u>	<u>F.S.</u>	<u>AMOUNT</u>	<u>DATE</u>	<u>DISTRIBUTION</u>
Imagine	s.320.08058(50)	\$ 27.00	Jul-04	\$2.00 processing fee. Same as Base Tax. \$25.00 Annual Use Fee Florida Association of Food Banks, Inc.
Discover Florida's Oceans	s.320.08058(51)	\$ 27.00	Jul-04	\$2.00 processing fee. Same as Base Tax. \$25.00 Annual Use Fee Hubbs Florida Ocean Fund, Inc.
Family Values	s.320.08058(52)	\$ 27.00	Jul-04	\$2.00 processing fee. Same as Base Tax. \$25.00 Annual Use Fee Sheridan House, Inc.
Parents Make A Difference	s.320.08058(53)	\$ 27.00	Jul-04	\$2.00 processing fee. Same as Base Tax. \$25.00 Annual Use Fee The Gathering/USA, Inc.
Support Soccer	s.320.08058(54)	\$ 27.00	Jul-04	\$2.00 processing fee. Same as Base Tax. \$25.00 Annual Use Fee Lighthouse Soccer Foundation, Inc.
Kids Deserve Justice	s.320.08058(55)	\$ 27.00	Jul-04	\$2.00 processing fee. Same as Base Tax. \$25.00 Annual Use Fee Florida Bar Foundation, Inc.
Animal Friend	s.320.08058(56)	\$ 27.00	Jul-04	\$2.00 processing fee. Same as Base Tax. \$25.00 Annual Use Fee Florida Animal Friend, Inc.
Southeastern Guide Dog Voluntary Contribution	s.320.02(16)(c)	\$ 1.00	Nov-05	Southeastern Guide Dogs, Incorporated
Stop Heart Disease Contribution	s.320.02(16)	Variable	Jan-07	Florida Heart Research Institute
Future Farmers of America	s.320.08058(57)	\$ 27.00	Jan-07	\$2.00 processing fee. Same as Base Tax. \$25.00 Annual Use Fee Florida FFA Foundation, Inc.
Donate Organs- Pass It On	s.320.08058(58)	\$ 27.00	Jan-07	\$2.00 processing fee. Same as Base Tax. \$25.00 Annual Use Fee Transplant Foundation, Inc.
A State Of Vision	s.320.08058(59)	\$ 27.00	Jan-07	\$2.00 processing fee. Same as Base Tax. \$25.00 Annual Use Fee FI Association of Agencies Serving the Blind, Inc.
Homeownership For All	s.320.08058(60)	\$ 27.00	Jan-07	\$2.00 processing fee. Same as Base Tax. \$25.00 Annual Use Fee Homeownership For All, Inc.

## STATUTORY AUTHORITY OF MOTOR VEHICLE TITLE FEES

<u>FEES</u>	<u>F.S.</u>	<u>AMOUNT</u>	<u>DATE</u>	<u>DISTRIBUTION</u>
Title, Lien & Service Fees	s.319.32 s.319.23 s.320.04	Variable	Jul-79 Jul-02	Dept. of Highway Safety & Motor Vehicles Auto, Title & Lien Account
Expedited service	s.319.323	\$5.00 + \$2.00 ODT		Dept. of Highway Safety & Motor Vehicles Title & Lien Account
Wrecker Lien Service Fee	s.713.78(13)	\$2.50	Jul-01	
Off Hwy. Vehicle Lien Svc. Fee	s.317.006	\$1.25	Jul-02	
Off Highway Vehicle Title Fees	s.317.0010	Variable	Jul-02	Dept. of Agriculture & Consumer Services Incidental Trust Fund
Rebuilt Title Fee	s. 319.32	\$40.00	Jul-79	Dept. of Highway Safety & Motor Vehicles Auto, Title & Lien Account
Non-Game Wildlife	s.319.32(3)	\$4.00	Oct-84	Fish & Wildlife Conservation Commission Non-Game Wildlife Trust Fund
Odometer Fraud Prevention & Detection Expedited Service	s.319.324 s.319.323 s.215.20	\$1.00 \$2.00 \$2.00	Jan-91	Dept. of Highway Safety & Motor Vehicles 93% Highway Safety Operating Trust Fund 7% General Revenue
New Mobile Home & Recreational Vehicle	s.320.781	\$1.00	Oct-90	Dept. of Highway Safety & Motor Vehicles Mobile Home & Recreational Vehicle Protection Trust Fund
State Transportation Trust Fund Fee	s.319.32(5)	\$21.00	Jan-91 Jul-00	Dept. of Transportation State Transportation Trust Fund
Wrecker Operator Fee	s.713.78(13)	\$2.00	Jul-01	Dept. Highway Safety & Motor Vehicles DMV General Revenue
Lemon Law	s.681.117	\$2.00	Jan-89	Dept. of Revenue Motor Vehicle Warranty Trust Fund
Sales & Use Tax & Local Option Tax	s.212.06	Variable	1949	Dept. of Revenue

## STATUTORY AUTHORITY OF VESSEL TITLE & REGISTRATION FEES

<u>FEES</u>	<u>F.S.</u>	<u>AMT.</u>	<u>DATE</u>	<u>DISTRIBUTION</u>
Title & Lien Fees	s.328.01-30	Variable	1968	Fish & Wildlife Conservation Commission Marine Resource Conservation Trust Fund
Marine Turtle Sticker	s.328.72(16)	\$5.00	1992	Fish & Wildlife Conservation Commission Marine Resource Conservation Trust Fund
Save the Manatee Fee	s.328.66 s.328.72	\$1.00 \$1.50	1985	Fish & Wildlife Conservation Commission Save The Manatee Trust Fund - FWCC
Save the Manatee Donation	s.328.72(11) s.328.72(11) s.215.20	\$2.00 \$5.00	1985 Amended Jul-03	Fish & Wildlife Conservation Commission 93% Save the Manatee Trust Fund 7% General Revenue
Law Enforcement Radio System	s.328.72(9)	\$1.00	1989	Department of Management Services Law Enforcement Radio System Trust Fund
Election Campaign Donation	s.328.72(11) s.215.20	\$5.00	1992 Amended Jul-03	Department of State 93% Election Operating Trust Fund 7% General Revenue
Registration Fees	s.328.40-80	Variable	1959	Fish & Wildlife Conservation Commission Marine Resource Conservation Trust Fund
Service Fees	s.328.72(7) s.215.20	Variable	1959	Department of Highway Safety & Motor Vehicles 93% Highway Safety Operating Trust Fund 7% General Revenue
Out of State Vessel Fee	s.328.03	\$4.00	Pre 1993	Fish & Wildlife Conservation Commission Marine Resource Conservation Trust Fund
Alien or Non-Resident Fee	s.328.72(3)	\$50.00	1959	Fish & Wildlife Conservation Commission Marine Resource Conservation Trust Fund
Look-ups	s.328.165(2) & s.320.05(3)(a) s.215.20	Variable	1997	Department of Highway Safety & Motor Vehicles 93% Highway Safety Operating Trust Fund 7% General Revenue
Certified Copies	s.328.165(2) & s.320.05(3)(b) s.215.20	\$3.00	1997	Department of Highway Safety & Motor Vehicles 93% Highway Safety Operating Trust Fund 7% General Revenue
Mailing Fee	s.328.72(8) s.215.20	\$0.65	1997	Department of Highway Safety & Motor Vehicles 93% Highway Safety Operating Trust Fund 7% General Revenue
FRVIS Fee	328.73(3) s.215.20	\$0.50	1999	Department of Highway Safety & Motor Vehicles 93% Highway Safety Operating Trust Fund 7% General Revenue
Data Processing Records	s.320.05 s.215.20	Variable	1968	Department of Highway Safety & Motor Vehicles 93% Highway Safety Operating Trust Fund 7% General Revenue
40% Base Tax on Commercial Vessels	s.328.72(1)	Variable	2000	Department of Agriculture General Inspection Trust Fund
40% Base Tax on Commercial Vessels	s.328.72(1)	Variable	2000	Department of Environmental Protection Invasive Plant Control Trust Fund
20% Base Tax on Commercial Vessels	s.328.72(1)	Variable	2000	Fish & Wildlife Conservation Commission Marine Resource Conservation Trust Fund
Aquatic Plant Fee	s.328.76	\$2.00	Pre 1997	Department of Environmental Protection Invasive Plant Control Trust Fund

## STATUTORY AUTHORITY OF DRIVER LICENSES FEES

<u>FEES</u>	<u>F. S.</u>	<u>AMOUNT</u>	<u>DATE</u>	<u>DISTRIBUTION</u>	
Administrative	s.322.12	\$105.00	Jul-89	Department of Highway Safety & Motor Vehicles Highway Safety Operating Trust Fund	
	s.322.21	\$115.00	Oct-03	Department of Highway Safety & Motor Vehicles Highway Safety Operating Trust Fund	
Agent Fee	s.322.08	\$5.25	Jun-96	\$5.25 County Tax Collector Department of Highway Safety & Motor Vehicles	
Blindness Council	s.322.08	Variable	Jun-96	Florida Council of the Blind	
Children's Hearing Help Fund	s.322.08	Variable	Jul-05	Children's Hearing Help Fund	
Commercial Driver (CDL)	s.322.21	\$50.00	Apr-91	Department of Highway Safety & Motor Vehicles General Revenue	
		\$50.00 (renewal)			
		\$50.00 (original)			
D6 - Suspension	s.322.29	\$25.00	1980	Department of Highway Safety & Motor Vehicles General Revenue	
	(Department)	s.322.29	\$35.00	Oct-03	\$25.00 General Revenue \$10.00 Highway Safety Operating Trust Fund
		s.322.29	\$47.50	Jan-04	\$37.50 General Revenue \$10.00 Highway Safety Operating Trust Fund
	(Clerk of Court)	s.322.29	\$35.00	Oct-03	\$25.00 Clerk of Court \$10.00 Highway Safety Operating Trust Fund
		s.322.29	\$47.50	Jan-04	\$37.50 General Revenue \$10.00 Highway Safety Operating Trust Fund
	(Tax Collector)	s.322.29	\$35.00	Oct-03	\$25.00 Tax Collector \$10.00 Highway Safety Operating Trust Fund
		s.322.29	\$47.50	Jan-04	\$37.50 General Revenue \$10.00 Highway Safety Operating Trust Fund
		s.322.29	\$47.50	Jan-04	\$37.50 General Revenue \$10.00 Highway Safety Operating Trust Fund
	Disqualification's	s.322.12	\$50.00	1991	Department of Highway Safety & Motor Vehicles \$35.00 General Revenue \$15.00 Highway Safety Operating Trust Fund
		s.322.12	\$60.00	Oct-03	\$35.00 General Revenue \$25.00 Highway Safety Operating Trust Fund
	Duplicate License	s.322.17	\$10.00	1991	Department of Highway Safety & Motor Vehicles \$5.00 General Revenue \$5.00 Highway Safety Operating Trust Fund
	Duplicate I D Card	s.322.051	\$2.50	1974	Department of Highway Safety & Motor Vehicles General Revenue
s.322.051		\$10.00	Oct-03	\$2.50 General Revenue \$7.50 Highway Safety & Motor Vehicles	
Endorsements	s.322.21	\$5.00	1984 Apr-91	(CDL) Dept. of Highway Safety & Motor Vehicles General Revenue (Motorcycle)	
Hazmet Fees	s.322.21(1)(f)		Jan-05	Department of Highway Safety & Motor Vehicles	
		FDLE Fee	\$23.00	Highway Safety Operating Trust Fund	
		FBI Fee	\$24.00	Highway Safety Operating Trust Fund	
		TSA Fee	\$34.00	Highway Safety Operating Trust Fund	
Hazmat Service Fee		\$10.00	Highway Safety Operating Trust Fund		
Hearing Research	s.322.08	Variable	Oct-00	Hearing Research Institute, Inc.	
Juvenile Diabetes	s.322.08	Variable	Oct-00	Juvenile Diabetes Research Foundation, Int'l.	
Operator & Chauffeur (Class D & E)	s.322.21	\$15.00	1939	Department of Highway Safety & Motor Vehicles General Revenue	
		(renewal)			
		\$20.00 (original)			

## STATUTORY AUTHORITY OF DRIVER LICENSES FEES

<u>FEES</u>	<u>F. S.</u>	<u>AMOUNT</u>	<u>DATE</u>	<u>DISTRIBUTION</u>
Organ & Tissue Donor	s.320.08047 s.215.20	Variable	Oct-95	Agency for Health Care Administration 93% Organ & Tissue Donor Education Trust Fund 7% General Revenue
Originals (ID)	s.322.051	\$3.00	1974	Department of Highway Safety & Motor Vehicles
ID Renewals	s.322.051	\$10.00	Oct-03	\$4.00 General Revenue \$6.00 Highway Safety Operating Trust Fund
Originals (Pilot Program)	s.322.051	\$6.00	Jul-96	Department of Highway Safety & Motor Vehicles General Revenue
Prevent Blindness	s.322.18	Variable	Oct-95	Prevent Blindness of Florida
Re-Exam Fee-Knowledge	s.322.12	\$5.00	Oct-03	Highway Safety Operating Trust Fund
Re-Exam Fee-Skills	s.322.12	\$10.00	Oct-03	Highway Safety Operating Trust Fund
Replacements	s.322.17	\$10.00	1991	Department of Highway Safety & Motor Vehicles \$1.00 General Revenue \$9.00 Highway Safety Operating Trust Fund
Reinstatement	s.324.071	(Liability) \$15.00	1974	Department of Highway Safety & Motor Vehicles Highway Safety Operating Trust Fund
	s.627.733	(PIP) \$150.00 \$250.00 \$500.00	Jul-88	
Revocation	s.322.12	\$50.00	1985	Department of Highway Safety & Motor Vehicles \$35.00 General Revenue \$15.00 Highway Safety Operating Trust Fund
	s.322.12	\$60.00	Oct-03	Department of Highway Safety & Motor Vehicles \$35.00 General Revenue \$25.00 Highway Safety Operating Trust Fund
Security Deposits	s.324.061	Variable	1955	Department of Highway Safety & Motor Vehicles Security Deposit Trust Fund
Service charge for Contributions	s.215.20	Variable	Jul-04	Department of Highway Safety & Motor Vehicles General Revenue
Suspensions	s.322.12	\$25.00	1985	Department of Highway Safety & Motor Vehicles \$15.00 General Revenue \$10.00 Highway Safety Operating Trust Fund
	s.322.12	\$35.00	Oct-03	Department of Highway Safety & Motor Vehicles \$15.00 General Revenue \$20.00 Highway Safety Operating Trust Fund
Suspensions (CDL)	s.322.12	\$35.00	Oct-03	\$15.00 General Revenue \$20.00 Highway Safety Operating Trust Fund
Suspensions (Child Support) Department Collected	s.322.29	\$37.50	Jul-05	Department of Highway Safety & Motor Vehicles \$37.50 General Revenue
Tax Collector		\$10.00		\$10.00 Highway Safety & Motor Vehicles \$10.00 Highway Safety & Motor Vehicles
Suspensions (Court Ordered) Department Collected	s.322.29	\$37.50	Jul-05	Department of Highway Safety & Motor Vehicles \$37.50 General Revenue
Tax Collector		\$10.00		\$10.00 Highway Safety & Motor Vehicles \$10.00 Highway Safety & Motor Vehicles
Suspensions (Worthless Checks)	s.322.251	\$35.00	Jun-00	Department of Highway Safety & Motor Vehicles \$15.00 General Revenue \$20.00 Highway Safety Operating Trust Fund
	s.322.251	\$45.00	Oct-03	\$15.00 General Revenue \$30.00 Highway Safety Operating Trust Fund
Voluntary Election Campaign	s.322.08 s.215.20	Variable	Jan-92	Department of State 93% Election Campaign Trust Fund 7% General Revenue