

F L O R I D A

**DEPARTMENT OF HIGHWAY SAFETY
AND MOTOR VEHICLES**



REVENUE REPORT

JULY 1, 1999 - JUNE 30, 2000

FRED O. DICKINSON

EXECUTIVE DIRECTOR

■ OUR MISSION: MAKING HIGHWAYS SAFE THROUGH SERVICE, EDUCATION AND ENFORCEMENT ■

<http://www.hsmv.state.fl.us>

STATE OF FLORIDA
DEPARTMENT OF HIGHWAY SAFETY AND MOTOR VEHICLES
REVENUE REPORT
TABLE OF CONTENTS

<u>REVENUE COLLECTION SUMMARY BY DIVISION</u>	<u>PAGE</u>
Revenue Collection by Division.....	1
Revenue Collection by Division - Pie Chart.....	3
General Revenue vs. Trust Fund - Pie Chart.....	5
Total Revenue by Major Sources - Pie Chart.....	7
<u>DIVISION OF MOTOR VEHICLES</u>	
License Plate Rates (revised 04/00).....	10-13
Vehicle Registration Revenue by Fund for Fiscal Years 1999-00 & 1998-99.....	14
Footnotes.....	15
Statutory Authority of Motor Vehicle License Plate Fees.....	16-21
Vehicle Tax Class Codes in Numerical Order.....	22-25
Statement of Transactions & Revenue from 1928 through 1999-00.....	26
Footnotes.....	27
Comparative Statement of Transactions & Revenue by Major License Plate Type.....	28-29
Comparative Statement of License Plates by County for Fiscal Years 1999-00 & 1998-99.....	30
License Plates issued by Month for Fiscal Years 1999-00 & 1998-99.....	31
Vehicle Registration Transactions & Revenue (Includes Temporary Tags & Transfer Fees) by Month for Fiscal Years 1999-00 & 1998-99.....	32
Vehicle Registration Transactions & Revenue (Excludes Temporary Tags & Transfer Fees) by Month for Fiscal Years 1999-00 & 1998-99.....	32
Temporary Tags & Revenue by Month for Fiscal Years 1999-00 & 1998-99.....	33
Transfers & Revenue by Month for Fiscal Years 1999-00 & 1998-99.....	33
Motorcycle Safety Education, Air Pollution Control (APC), Election Campaign Contributions & Emergency Medical Service Trust Fund Fees.....	34
Florida Real-Time Vehicle Information System (FRVIS), Initial Fee & Law Enforcement Radio System.....	35
License Plate Replacement, \$1.00 License Plate, Mobile Home/Park Trailer to General Revenue & Non-Game Wildlife Contributions.....	36
Contributions to Organ & Tissue Donor Education Trust Fund, \$6.00 Commercial Fleet Fee, \$2.00 Surcharge, & \$1.00 Prevent Blindness Contributions.....	37
Transportation Disadvantaged Fees: \$1.50, \$4.00, \$5.00 & Voluntary Contributions.....	38
Juvenile Justice, Brain & Spinal Cord Injury Trust Fund, \$2.00 Voluntary Contributions to Highway Safety Operating Trust Fund for Child Safety Seats, & Mothers Against Drunk Driving Contributions.....	39
Challenger, Florida Salute to Veterans, Save the Manatee & U. S. Olympic.....	40
Panther, Special Olympic, Sea Turtle & Florida Sheriff's Youth Ranches..	41
Florida Atlantic University, University of Central Florida, University of Florida, Florida A & M University & University of North Florida.....	42
Florida State University, Florida International University, University of South Florida & University of West Florida.....	43
University of Miami, Bethune-Cookman College, Florida Gulf Coast University, Barry University & Florida Memorial College.....	44
Florida Arts, Indian River Lagoon, Florida Educational & Florida Invest in Children.....	45
Florida Panthers, Tampa Bay Lightning, Jacksonville Jaguars & Miami Dolphins.....	46

**STATE OF FLORIDA
DEPARTMENT OF HIGHWAY SAFETY AND MOTOR VEHICLES
REVENUE REPORT
TABLE OF CONTENTS**

DIVISION OF MOTOR VEHICLES (cont'd.)

Tampa Bay Buccaneers, Florida Marlins, Orlando Magic & Miami Heat.....	47
Miami Hooters, Tampa Bay Storm, Orlando Predators & Tampa Bay Devil Rays.....	48
Largemouth Bass, Boy Scouts, Girl Scouts, Police Athletic League & Florida Agriculture.....	49
Conserve Wildlife, Protect Wild Dolphins, Everglades River of Grass & Keep Kids Drug Free.....	50
Florida State Wildflower, Share the Road/Bike Florida, United States Marines, Tampa Bay Estuary & Choose Life.....	51
Transaction & Revenue by Counties & Class Code for 1999-00 (International Registration Plan - see page 98).....	52-98
Comparative Statement of Transactions & Revenue by County for Fiscal Years 1999-00 & 1998-99.....	99
Comparative Statement of Transactions & Revenue by Major Vehicle Type for	100-101
Mobile Home & Park Trailer License Tax Payments to County School Boards, County Commissioners & Cities by County & City for Fiscal Years 1999-00 & 1998-99.....	102-116
Motor Vehicle Title Revenue for Fiscal Years 1999-00 & 1998-99.....	117
Statutory Authority of Motor Vehicle Title Fees.....	117
Non-Game Wildlife, Odometer Trust Fund, \$21.00 Title Fees & Mobile Home Title Fees.....	118
Titles Issued by County for Fiscal Years 1999-00 & 1998-99.....	119
Vessel Revenue by Fund for Fiscal Years 1999-00 & 1998-99.....	120
Statutory Authority of Vessel Title & Registration Fees.....	120
Vessels Registrations by County & Class for Fiscal Year 1999-00.....	121-122
Vessel Registration Revenue by County for Fiscal Years 1999-00 & 1998-99.....	123
Motor Carrier Services Revenue.....	124
International Registration Plan Fees Paid to Other Jurisdictions for Fiscal Years 1999-00 & 1998-99.....	125
International Fuel Tax Agreement Fees Paid to Other Jurisdictions for Fiscal Years 1999-00 & 1998-99.....	126
Motor Fuel Use Tax Payments to Counties for Fiscal Years 1999-00 & 1998-99.....	127
Other Motor Vehicle Revenue for Fiscal Years 1999-00 & 1998-99.....	128

DIVISION OF DRIVER LICENSES

Fee Schedule.....	130
Comparative Statement of Driver License Transactions & Revenue for Fiscal Years 1999-00 & 1998-99.....	131
Statutory Authority of Driver License Fees.....	132
	133-139
Other Driver License Revenue for Fiscal Years 1999-00 & 1998-99.....	140

DIVISION OF FLORIDA HIGHWAY PATROL

Florida Highway Patrol Revenue for Fiscal Years 1999-00 & 1998-99.....	142
--	-----

DIVISION OF ADMINISTRATIVE SERVICES

Administrative Services Revenue for Fiscal Years 1999-00 & 1998-99	144
Working Capital Trust Fund for Fiscal Years 1999-00 & 1998-99.....	145

REVENUE COLLECTIONS
FISCAL YEARS 1999/00 & 1998/99

GENERAL REVENUE

	<u>FY 99/00</u>		<u>FY 98/99</u>	
Division of Motor Vehicles	\$ 90,654,756.39		\$ 84,466,338.14	
Division of Driver Licenses	62,093,561.78		63,446,180.29	
Division of Florida Highway Patrol	13,539,259.00		16,951,817.00	
Division of Administrative Services	113,100.00		107,143.00	
Total General Revenue	\$ 166,400,677.17	12.47%	\$ 164,971,478.43	13.39%

TRUST FUND

Division of Motor Vehicles	\$ 1,013,191,357.83		\$ 922,133,158.55	
Division of Driver Licenses	59,147,174.39		59,205,389.97	
Division of Florida Highway Patrol	66,298,548.07		60,273,566.29	
Division of Administrative Services	3,784,177.12		1,559,640.57	
Information Systems Administration	25,646,368.00		24,122,506.00	
Total Trust Fund	\$ 1,168,067,625.41	87.53%	\$ 1,067,294,261.38	86.61%

GRAND TOTAL

	\$ 1,334,468,302.58		\$ 1,232,265,739.81
--	----------------------------	--	----------------------------

THIS PAGE INTENTIONALLY LEFT BLANK

REVENUE BY DIVISION FY 99/00

DIVISION OF MOTOR VEHICLES	Pages 14,117,120,125 & 128	\$	1,103,846,114.22
DIVISION OF ADMIN SERVICES	Page 144		3,897,277.12
DIVISION OF HIGHWAY PATROL	Page 142		79,837,807.07
DIVISION OF DRIVER LICENSES	Pages 131 & 140		121,240,736.17
INFORMATION SYS ADMIN	Page 145		25,646,368.00

TOTAL **\$ 1,334,468,302.58**

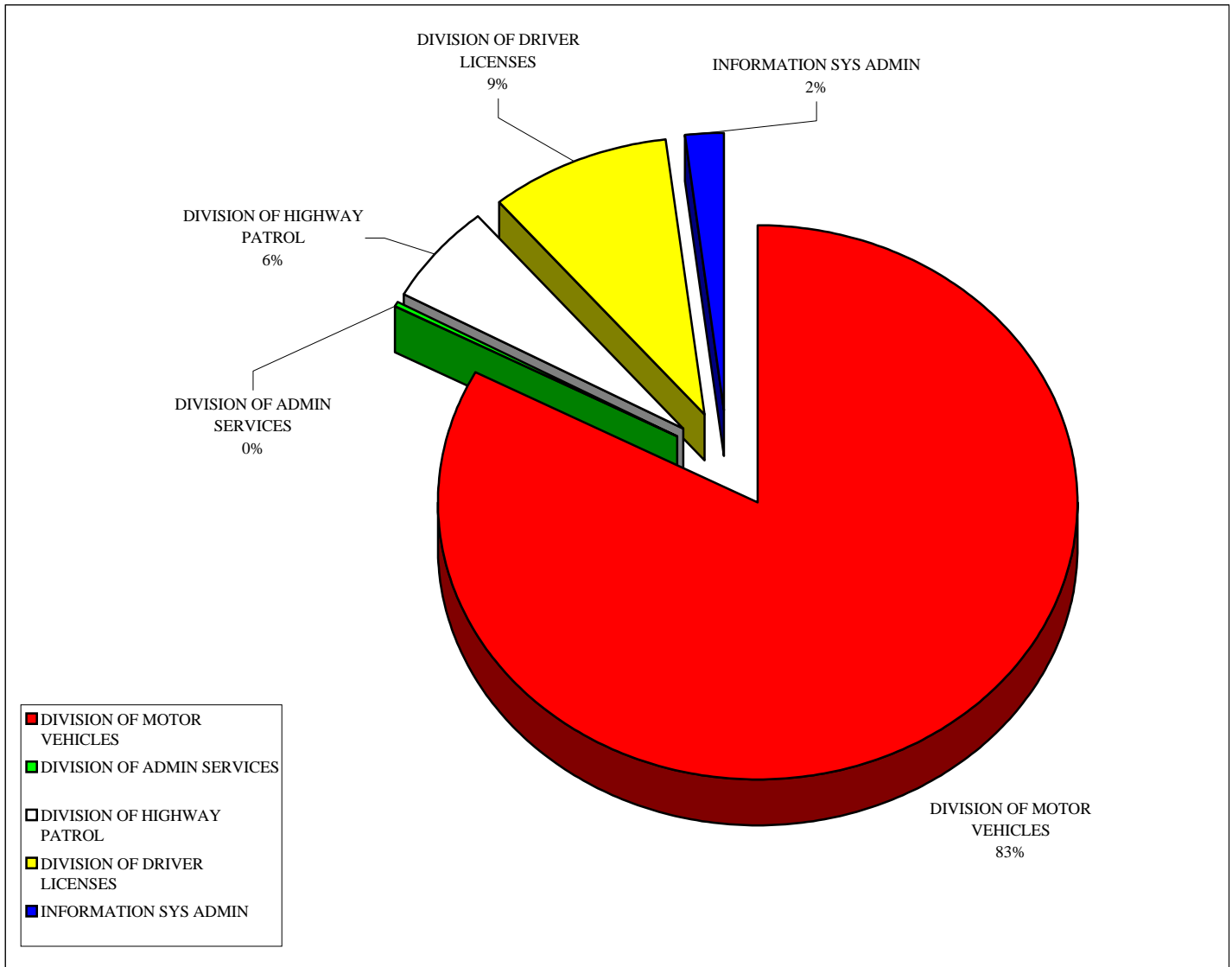

THIS PAGE INTENTIONALLY LEFT BLANK

GENERAL REVENUE VS. TRUST FUND FY 99/00

GENERAL REVENUE	\$	166,400,677.17
TRUST FUNDS		<u>1,168,067,625.41</u>
TOTAL	\$	<u>1,334,468,302.58</u>

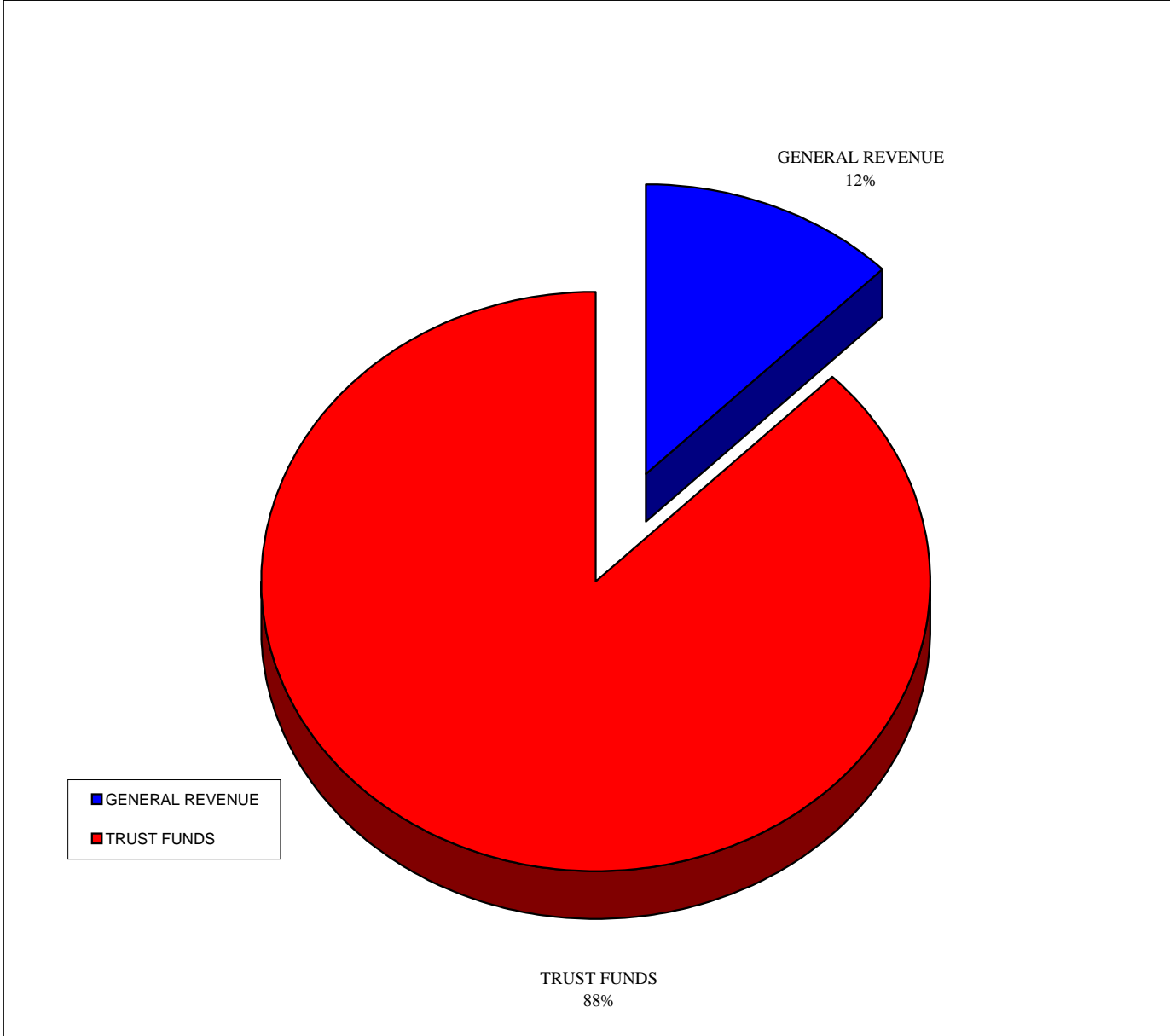

THIS PAGE INTENTIONALLY LEFT BLANK

REVENUE SOURCE

FY 99/00

VEHICLE REGISTRATION REVENUE	Page 14	\$	807,468,076.21
TITLES	Page 117		125,169,577.56
DRIVER LICENSE & OTHER DRIVER LICENSE	Pages 131 & 140		121,240,736.17
ALL OTHER REVENUE	Listed Below		280,589,912.64
TOTAL		\$	<u>1,334,468,302.58</u>

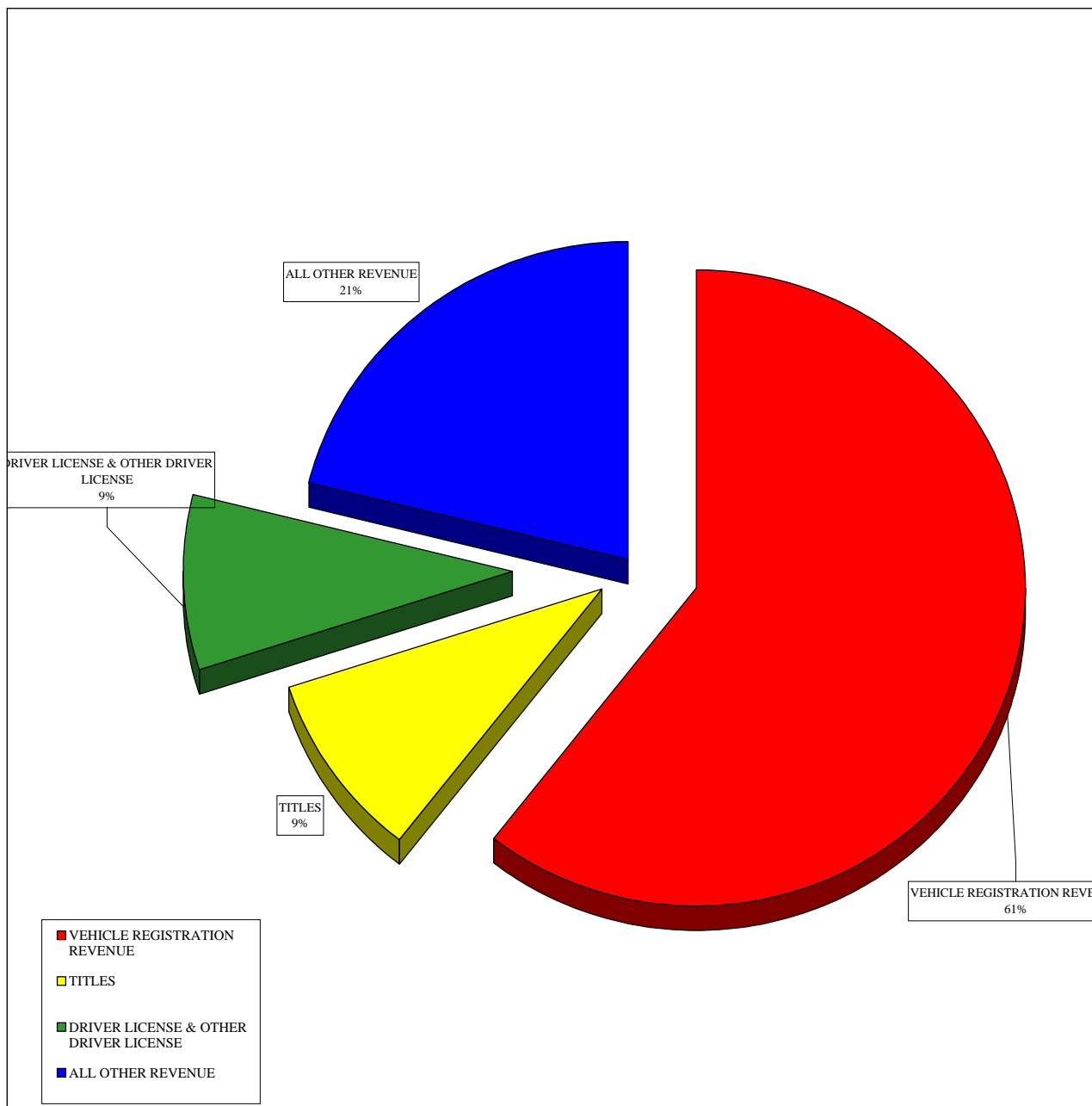

ALL OTHER REVENUE

International Registration Plan	Page 125	\$	90,843,234.69
Motor Fuel Use Revenue	Page 125		34,883,799.40
Vessel Revenue	Page 120		22,074,627.03
ISA - Working Capital Trust Funds	Page 145		25,646,368.00
Division of Florida Highway Patrol Revenue	Page 142		79,837,807.07
Division of Administrative Services	Page 144		3,897,277.12
Other Motor Vehicle Revenue	Page 128		23,406,799.33
		\$	<u>280,589,912.64</u>

THIS PAGE INTENTIONALLY LEFT BLANK

**DIVISION
OF
MOTOR
VEHICLES**

STATE OF FLORIDA
DEPARTMENT OF HIGHWAY SAFETY AND MOTOR VEHICLES
DIVISION OF MOTOR VEHICLES
Neil Kirkman Building - Tallahassee, FL 32399-0620

License Plate Rate Chart

*** REFER TO ADDITIONAL FEE EXPLANATION (Page 2)

TITLE REQUIRED	TAX CLASS	CLASSIFICATION	NET WEIGHT IN POUNDS	ANNUAL TAX AND OTHER FEES *	
Yes	01	Automobiles, private use	Thru 2499	\$ 26.60	Full amount is charged for the registration period regardless of when during the registration period the vehicle is registered.
Yes	01	Automobiles, private use	2500-3499	34.60	
Yes	01	Automobiles, private use	3500 Up	44.60	
Yes	31	Trucks, private and commercial use	Thru 1999	26.60	
Yes	31	Trucks, private and commercial use	2000-3000	34.60	
Yes	31	Trucks, private and commercial use	3001-5000	44.60	
Yes	42	Chassis Mount Camper, unit affixed to truck chassis	Thru 4499	30.60	
Yes	42	Chassis Mount Camper, unit affixed to truck chassis	4500 Up	45.60	
Yes	42	Motor Home, living unit self-propelled	Thru 4499	30.60	
Yes	42	Motor Home, living unit self-propelled	4500 Up	45.60	
Yes	42	Private Motor Coach	Thru 4499	30.60	
Yes	42	Private Motor Coach	4500 Up	45.60	
**	52	Trailers, private use	Thru 500	15.60	
Yes	56	Trailers, drawn by "GVW" series truck-tractors		20.60	
Yes	62	Camp Trailers, constructed with folding walls		20.60	
No	70	Transporter		85.60	
Yes	77	Travel Trailer, up to 35 ft.		30.60	
Yes	96	Boy Scouts, Churches, etc.		13.60	
Yes	97	Exempt Government License Plates		11.60	

TITLE REQUIRED	TAX CLASS	CLASSIFICATION	LENGTH IN FEET	ANNUAL TAX AND OTHER FEES*	HALF YEAR TAX AND OTHER FEES*	QUARTER YEAR TAX AND OTHER FEES *
Yes	51	Mobile Homes	Up to 35	24.10	14.10	9.10
Yes	51	Mobile Homes	Over 35 thru 40	29.10	16.60	10.35
Yes	51	Mobile Homes	Over 40 thru 45	34.10	19.10	11.60
Yes	51	Mobile Homes	Over 45 thru 50	39.10	21.60	12.85
Yes	51	Mobile Homes	Over 50 thru 55	44.10	24.10	14.10
Yes	51	Mobile Homes	Over 55 thru 60	49.10	26.60	15.35
Yes	51	Mobile Homes	Over 60 thru 65	54.10	29.10	16.60
Yes	51	Mobile Homes	All over 65	84.10	44.10	24.10
No	65	Motorized and Disability Access Vehicles		23.10	18.10	18.10
**	65	Motorcycles		23.10	18.10	18.10
No	69	Mopeds, pedal activated motor not more than 1 1/2 BHP		18.10	18.10	18.10
No	71	Franchised Dealer's License Plates		23.10	16.85	15.60
No	71	Independent Dealer's License Plates		23.10	16.85	15.60
No	71	Trailer Coach Dealer's License Plates		23.10	16.85	15.60
No	71	Motorcycle Dealer's License Plates		23.10	16.85	15.60
No	74	Marine Boat Trailer Dealer's License Plates		23.10	16.85	15.60
Yes	76	Park Trailers, regardless of length		35.60	23.10	16.85
Yes	78	Travel Trailers	Over 35	35.60	23.10	16.85
Yes	92	School Buses (privately owned), Hearses, Ambulances and Wreckers (garages in regular business)		40.60	25.60	18.10
Yes	94	Tractor Cranes, Power Shovels, Well Drillers and other such vehicles, so constructed and designed as a tool and not a hauling unit, used on the roads and highways incidental to the purpose for which designed		43.10	26.85	18.73
Yes	95	Antiques - Passenger Cars		19.60	17.10	17.10

License Plate Rate Chart (continued)

These categories are computed based on CWT (per each 100 pounds) and may be purchased for 12, 6, or 3 months. Add the flat fee plus \$ amount per each 100 pounds to determine the annual tax amount. Then compute one-half or one-quarter of the annual tax, if applicable. Add service and other fees.

TITLE REQUIRED	TAX CLASS	CLASSIFICATION	WEIGHT		ANNUAL TAX		SERVICE AND OTHER FEES *							
**	54	Trailers, "For Hire"	Thru 1999		\$ 2.50 + 1.00 + 10.60									
Yes	54	Trailers, "For Hire"	2000 Up		10.00 + 1.00 + 10.60									
Yes	09	Automobiles "For Hire"	Passengers up to 8		12.50 + 1.00 + 10.60									
Yes	09	Automobiles "For Hire" May be registered for ANY 6 month period for one-half annual tax and \$2.50 semi-annual fee.	Passengers up to 8		12.50 + 1.00 + 9.60									
TITLE REQUIRED	TAX CLASS	CLASSIFICATION	MONTHLY PRORATION OF TAX											
		GVW	12	11	10	9	8	7	6	5	4	3	2	1
Yes	39	Forestry Trk-Trac	255.60	235.60	215.60	195.60	175.60	155.60	135.60	115.60	95.60	75.60	55.60	35.60
Yes	41	Trk-Trac 5001-5999	55.60	51.85	48.10	44.35	40.60	36.85	33.10	29.35	25.60	21.85	18.10	15.60
Yes	41	Trk-Trac 6000-7999	75.60	70.18	64.77	59.35	53.93	48.52	43.10	37.68	32.27	26.85	21.43	16.02
Yes	41	Trk-Trac 8000-9999	86.60	80.27	73.93	67.60	61.27	54.93	48.60	42.27	35.93	29.60	23.27	16.93
Yes	41	Trk-Trac 10000-14999	102.60	95.35	88.10	80.85	73.60	66.35	59.10	51.85	44.60	37.35	30.10	22.85
Yes	41	Trk-Trac 15000-19999	146.60	135.68	124.77	113.85	102.93	92.02	81.10	70.18	59.27	48.35	37.43	26.52
Yes	41	Trk-Trac 20000-26000	201.60	186.10	170.60	155.10	139.60	124.10	108.60	93.10	77.60	62.10	46.60	31.10
Yes	41	Trk-Trac 26001-34999	255.60	235.60	215.60	195.60	175.60	155.60	135.60	115.60	95.60	75.60	55.60	35.60
Yes	41	Trk-Trac 35000-43999	315.60	290.60	265.60	240.60	215.60	190.60	165.60	140.60	115.60	90.60	65.60	40.60
Yes	41	Trk-Trac 44000-54999	587.60	539.93	492.27	444.60	396.93	349.27	301.60	253.93	206.27	158.60	110.93	63.27
Yes	41	Trk-Trac 55000-61999	693.60	637.10	580.60	524.10	467.60	411.10	354.60	297.60	241.60	185.10	128.60	72.10
Yes	41	Trk-Trac 62000-71999	815.60	748.93	682.27	615.60	548.93	482.27	415.60	348.93	282.27	215.60	148.93	82.27
Yes	41	Trk-Trac 72000-80000	993.60	913.12	831.43	749.85	668.27	586.68	505.10	423.52	341.93	260.35	178.77	97.18
Yes	91	Antique Trk - 5000 lbs. Net Wt.	19.60	18.98	18.35	17.73	17.10	17.10	17.10	17.10	17.10	17.10	17.10	17.10
Yes	93	Goats	18.10	17.48	16.85	16.23	15.60	15.60	15.60	15.60	15.60	15.60	15.60	15.60
Yes	102	Agri, Trk, Trac thru 43999	80.60	75.18	69.77	64.35	58.93	53.52	48.10	42.68	37.27	31.85	26.43	21.02
Yes	102	Agri, Trk, Trac 44000 - 80000	255.60	235.60	215.60	195.60	175.60	155.60	135.60	115.60	95.60	75.60	55.60	35.60

These categories are computed based on CWT (per each 100 pounds) and may be monthly prorated. Add the flat fee plus \$ amount per each 100 pounds to determine the annual tax amount. Divide by 12 months to determine the tax per month. Then compute the tax by multiplying the monthly rate times the number of tax months due and add the service and other fees to determine the total amount.

TITLE REQUIRED	TAX CLASS	CLASSIFICATION	NET WEIGHT IN POUNDS	ANNUAL TAX FLAT (per cwt)	SERVICE AND OTHER FEES *
**	53	Trailers, Private Use	501 Up	\$ 2.50 + .75 +	10.60
Yes	36	Buses May be registered semi-annually for one-half of registration tax and \$2.50 semi-annual fee.	Passengers 9 Up	12.50 + 1.50 +	10.60

- FEES:**
- * \$.10 Emergency Medical Services
 - \$.50 Reflectorization
 - \$.50 FRVIS
 - \$1.00 Juvenile Justice
 - \$1.00 Air Pollution Control
 - \$1.00 Law Enforcement Radio System
 - \$1.50 Transportation Disadvantaged
 - \$2.00 Surcharge for State Transportation
 - \$2.00 Advanced Replacement
 - \$2.50 Accident Records
 - \$2.50 Service Charge
 - \$5.00 State Transportation

** Trailers through 1999 pounds do not require title and Motorcycles 2 BHP or less and 50 CC or less do not require title.

*** Add \$10.00 when metal license plate is to be issued.

Add \$100.00 Initial Registration Fee when applicable. Refer to License Plate Rates Instruction Sheet for additional information.

LICENSE PLATE RATES INSTRUCTION SHEET

I. REGISTRATION PERIODS

The 12 month registration period begins the first day of the owner's birthmonth (Exceptions: Company owned vehicles use the month of June; truck-tractors, semi-trailers and buses use a December birthmonth; mobile homes use a January birthmonth). If the rate chart indicates annual, half year and quarter year fee calculations, you must determine the number of month's tax required. To determine the number of months of tax required, start with the month the vehicle was purchased or subject to registration and count through the month prior to the owner's birthmonth. Three months or less requires the quarter year rate, four to six months requires the half year rate, and over six requires the full year rate. (Example: You purchased your vehicle in November and your birthmonth is June, count a total of seven months (November through May) and the full year rate would be required.)

II. TRUCKS AND TRAILERS - WEIGHTS

For trucks weighing 5,000 lbs. or less, if the shipping weight is not available on the manufacturer's certificate of origin a certified weight affidavit from a weighing station is required. The gross vehicle weight (GVW) as declared by the owner, is required on all truck-tractors and trucks weighing over 5000 pounds.

For heavy trucks with net weight of 5001-7999 lbs., GVW is calculated by adding the net weight of the truck and the truck's load. For heavy trucks with net weight of 8000 lbs. up and truck-tractors, the GVW is calculated by adding the net weight of the truck or truck-tractor and it's load to the net weight of the trailer and it's load.

III. INITIAL REGISTRATION FEE

Imposed upon the initial application for registration of private automobiles, trucks 5,000 lbs. or less and motor homes.

The \$100.00 Initial Registration Fee does not apply to:

1. Any registration renewal transaction.
2. A transfer or exchange of a registration license plate for a motor vehicle that has been disposed of to a newly acquired motor vehicle in compliance with Sections 320.0609(2) or (5), Florida Statutes.
3. Any initial registration that occurs when a transfer of title is processed between co-owners as provided by Section 319.22, Florida Statutes, or when a transfer of ownership by operation of law occurs as provided by Section 319.28, Florida Statutes. Additionally, the fee does not apply when the transfer of title occurs from a person to a member of that person's immediate family. Section 657.002, Florida Statutes, defines immediate family as parents, children, spouse, or surviving spouse of the member, or any other relative by blood, marriage, or adoption residing in the same household with the registered owner.
4. The registration of a motor vehicle owned by and operated exclusively for the personal use of:
 - a) Any member of the United States Armed Forces, or his/her spouse or dependent child, who is not a resident of this state and who is stationed in this state while in compliance with military orders.
 - b) Any former member of the United States Armed Forces, or his/her spouse or dependent child, who purchased such motor vehicle while stationed outside of Florida, who has separated from the Armed forces and was not dishonorably discharged or discharged for bad conduct, who was a resident of this state at the time of enlistment and at the time of discharge, and who applies for registration of such motor vehicle within 6 months after discharge.
 - c) Any member of the United States Armed Forces, or his/her spouse or dependent child, who was a resident of this state at the time of enlistment, who purchased such motor vehicle while stationed outside of Florida, and who is now reassigned by military order to this state.
 - d) Any spouse or dependent child of a member of the United States Armed forces who loses his life while on active duty or who is listed by the Armed Forces as "missing-in-action." Such spouse or child must be a resident of this state and the serviceman must have been a resident of this state at the time of enlistment. Registration of such motor vehicle must occur within 1 year of the notification of the serviceman's death or of his status as "missing-in-action."
 - e) Any member of the United States Armed Forces, or his/her spouse or dependent child, who was a resident of this state at the time of enlistment, who purchased a motor vehicle while stationed outside of Florida, and who continues to be stationed outside of Florida.
5. The registration of any motor vehicle owned or exclusively operated by the state or by any county, municipality or other governmental entity.
6. The registration of a truck defined as a "goat", or any other vehicle when used in the field by a farmer or in the woods for the purpose of harvesting a crop, including naval stores, during such harvesting operations, and which is not principally operated upon the roads of this state. The "goats" are registered under "class code 93".
7. The registration of an automobile or truck defined as "ancient" (the vehicle was manufactured in 1945 or earlier) or "antique" (the vehicle was manufactured beginning 1946 and of the age of 30 years or more after the date of manufacture).
8. The initial registration fee shall not apply to any vehicle, upon submission of an affidavit, indicating that the vehicle is not operational, or is in storage, or will not be operated on the streets and highways of this state.

CALCULATION OF FEES AND CHECK OFF LIST

**ITEMS TO BE COMPLETED
BEFORE SUBMITTING YOUR REQUEST**

- 1. Enter the license plate fee from page 1 or 2..... \$ _____
 Add \$10.00 when new metal license plate is to be issued \$ _____
 Add \$100.00 Initial Registration Fee, and..... \$ _____
 Add \$.50 branch fee if processing through a county branch office..... \$ _____
 If transferring a valid Florida license plate, see number six below.
- 2. Title fee (If applicable), enter \$29.25 for new vehicles or vehicles previously
 registered in Florida; \$33.25 for vehicles previously registered in another state; \$ _____
 Title not required on trailers through 1,999 lbs., motorcycles 2 BHP or less and 50
 CC or less, mopeds or motorized bicycles.
 Add \$.50 branch fee if processing through a county branch office..... \$ _____
- 3. If recording a lien enter \$2.00..... \$ _____
- 4. If over 30 days from date of purchase enter \$10.00. \$ _____
- 5. Enter a \$2.00 lemon law fee if application is for a new vehicle purchased or leased
 for one year or longer in the State of Florida and is a passenger car or truck with a
 gross vehicle weight of 10,000 pounds or less.
 (Only applies to Florida Dealers and Leasing Companies)..... \$ _____
- 6. If transferring a valid Florida license plate to a replacement vehicle, enter \$4.10..... \$ _____
 If additional transfer fee required, enter \$4.50 (any license plate transferred to or
 from any vehicle other than a passenger automobile or truck under 5,000 lbs. will
 require a transfer fee in addition to the regular tax and fees indicated above). \$ _____
- 7. Enter mail fee. (\$1.45 first class metal license plate; or for renewal decal \$.60). \$ _____
- 8. Must comply with separate sales tax notice enclosed.
 If sales tax due enter amount. \$ _____
 If Dealer License Plate enter annual use tax of \$27.00 per license plate. \$ _____
- 9. Amount due: Enter total of above lines 1-8..... \$ _____

OWNER'S CHECK OFF LIST

(BY EACH ITEM BELOW AFTER IT IS COMPLETED, PLACE A MARK)

- 10. Enter the total from line 9 on your check, made payable to your County License Plate Agency.
- 11. Proof of insurance enclosed (see attached insurance notice and affidavit).
- 12. Proof of ownership: (Documents will be retained by Department).....
 - a.) New Cars: Manufacturer's certificate of origin from all states except the State of Nevada which also
 requires the dealer's report of sale form.
 - b.) Used Cars: (cars already registered in another state): Certificate of title if from a title state, or registration
 or other official document showing ownership must be submitted if from a non-title state or foreign country.
- 13. All required application forms completed and signed.

***YOUR REQUEST WILL BE RETURNED UNPROCESSED UNLESS YOU HAVE COMPLIED
WITH ALL THE ABOVE INSTRUCTIONS.***

VEHICLE REGISTRATION REVENUE BY FUND

FISCAL YEARS 1999-00 & 1998-99

REVENUE SUMMARY

	<u>FY 99/00</u>	<u>FY 98/99</u>
Motor Vehicle License, Decal & Tag Revenue:		
Gross Decal & Tag Revenue (1)	\$ 808,603,501.73	\$ 764,685,001.35
Confidential Tags	1,288,733.67	175,282.80
Motor Vehicle Refunds	(2,424,159.20)	(2,649,541.68)
Motor Vehicle Cancellations	0.00	(26,435.68)
<u>TOTAL REGISTRATION RECEIPTS</u>	<u>\$ 807,468,076.20</u>	<u>\$ 762,184,306.79</u>

REVENUE BY FUND

Mobile Home/Park Trailer License Tax Collections (2,8)	\$ 19,338,682.07	\$ 19,576,046.57
General Revenue Portion of Mobile Home/Park Trailer Collections (2,6)	826,920.21	845,214.19
HSOTF - Service, Mailing & Handling Fees (2,9)	526,915.33	330,983.24
DOE - Capital Outlay & Debt Service Trust Fund - Minimum Foundation (2,9)	104,029,758.00	103,407,498.00
DOT - State Transportation Trust Fund (2,9)	371,397,557.34	344,319,224.57
HSOTF - (FRVIS) Florida Real-Time Vehicle Information System Fees (2,6)	8,063,531.00	7,885,535.50
Air Pollution Control (2,6)	16,112,498.50	15,758,047.00
Non Game Wildlife Trust Fund (2,6)	29,297.72	31,746.56
HSOTF - License Plate Replacement Trust Fund (3,6)	57,535,620.43	54,815,478.73
Challenger Plate Annual Use Fees (2,7)	1,458,649.14	979,931.18
Collegiate Plate Annual Use Fees (2,7)	4,982,806.97	4,824,694.97
Law Enforcement Radio System Trust Fund (2,6)	14,263,258.10	13,960,211.44
Emergency Medical Service Fees (2,6)	1,644,137.04	1,609,934.00
HSOTF - Motorcycle Safety Education Fees (2,6)	678,366.17	630,825.70
DOT - Transportation Disadvantaged Fees (2,6)		
Transportation Disadvantaged Trust Fund - \$1.50 Fees	16,162,499.56	15,808,863.55
Transportation Disadvantaged Trust Fund - \$1 Voluntary Contributions	22,255.80	25,933.00
Florida Salutes Veterans Plate Annual Use Fees (2,7)	380,516.77	385,940.40
Manatee Plate Annual Use Fees (2,7)	2,359,804.78	2,005,845.68
Initial Registration Fees - State Transportation Trust Fund (2,4,6)	84,498,054.99	77,888,801.39
DMV General Revenue Portion of Initial Registration Fees (2,4,6)	38,939,195.85	35,893,456.86
General Revenue Service Charge - Initial Registration Fees(2,4,6)	6,360,068.66	5,862,597.95
Impact Fees	0.00	(200.00)
Panther Plate Annual Use Fees (2,7)	2,924,863.17	3,236,414.05
DOT - Temporary Handicapped Parking Permits (2,6)		
\$4 Transportation Disadvantaged Trust Fund	110,892.00	91,116.00
\$5 Transportation Disadvantaged Trust Fund	138,615.00	113,895.00
DOT - \$2 Surcharge - State Transportation Trust Fund (2,6)	28,462,496.53	27,864,651.28
DOT - Commercial Vehicle Surcharge - State Transportation (2,6)	1,687,140.07	1,464,988.96
Election Campaign Trust Fund (2,6)	17,998.67	17,210.00
Juvenile Justice Fees (2,6)		
DJJ - Grants & Donations Trust Fund	5,982,513.38	5,856,032.13
DOLA - Theft Prevention Trust Fund	2,563,934.31	2,509,728.06
General Revenue Portion of Juvenile Justice Fees	5,697,631.79	5,577,173.46
Florida Special Olympic Plate Annual Use Fees (2,7)	117,792.83	131,882.60
Florida United States Olympic Plate Annual Use Fees (2,7)	293,373.76	350,994.72
Organ and Tissue Donor Trust Fund (2,6)	38,261.25	36,783.00
Brain & Spinal Cord Injury Rehabilitation Trust Fund (2,6)	2,442,180.50	2,235,922.00
Boy Scouts of America (2,7)	47,387.99	40,065.80
Girl Scouts of America (2,7)	29,335.25	26,012.90
Agriculture in the Classroom (2,7)	231,374.44	206,408.26
Police Athletic League (2,7)	163,089.68	129,007.40
Largemouth Bass (2,7)	502,155.90	443,847.93
Sea Turtle (2,7)	661,414.27	465,903.15
DOS - Florida Fine Arts Plate Annual Use Fees (2,7)	739,139.83	782,450.70
Florida Educational Plate Annual Use Fees (2,7)	594,755.99	621,027.94
Florida Indian River Lagoon Plate Annual Use Fees (2,7)	430,215.16	433,167.88
DJJ - Florida Invest In Children Plate Annual Use Fees (2,7)	606,846.01	628,657.68
DOC - Florida Professional Sports Plates Annual Use Fees (2,7)	1,976,144.29	1,780,849.75
HSOTF - \$2 Voluntary Contribution for Child Safety Seats (2,6)	76,003.08	45,619.00
HSOTF - \$6 Fleet Fees (2,6)	11,844.17	38,896.00
\$1 Voluntary Contribution for Prevent Blindness (2,6)	23,347.77	26,786.00
\$1 Voluntary Contribution for Mothers Against Drunk Driving (2,6)	28,146.32	0.00
Keep Kids Drug Free (2,7)	115,122.43	10,309.80
Conserve Wildlife (2,7)	199,586.18	20,656.20
Florida Sheriff's Youth Ranches (2,7)	60,754.84	18,579.80
Everglades River of Grass (2,7)	93,653.59	15,972.89
Protect Wild Dolphins (2,7)	726,381.95	116,685.97
U. S. Marine Corps (2,7)	28,147.69	0.00
Share the Road - Bike Florida (2,7)	9,582.95	0.00
State Wildflower (2,7)	10,327.30	0.00
Tampa Bay Estuary (2,7)	15,211.43	0.00
Choose Life (2,7)	20.00	0.00
<u>TOTAL REVENUE</u>	<u>\$ 807,468,076.20</u>	<u>\$ 762,184,306.79</u>

**VEHICLE REGISTRATION REVENUE BY FUND
FOOTNOTES**

- (1) Gross decal and tag revenue includes temporary tags (class code 115) on page 29, mailing fees (class code 105) on page 29, handicapped parking permits (class code 089) on page 28 and Revenue Outside System (Class code 200) in DMV/Office Agency on page 97. Mailing fees are submitted to the Department for DMV/Office Agency and DMV/Motor Carrier Services.
- (2) Prior to January 1, 1991, handicapped parking permit revenue was not included in the gross decal and tag revenue. As of January 1, 1991, handicapped parking permit revenue is included in the gross decal and tag revenue. The \$14 for 95/96 represents handicapped parking permits issued on motorcycles only. Motorcycles were unable to display the new handicapped parking permit and were issued the annual handicapped parking permit taglet.
- (2) The fee, statutory authority and effective date for collections pertaining to each of the trust funds listed are provided on pages 10 thru 13 and pages 16 thru 21.
- (3) The License Plate Replacement Fee total includes License Plate Replacement, \$1.00 License Plate Fee from page 36, Temporary Tags (class code 115), from page 29, and Temporary Parking Permits (class code 089), from page 28.
- (4) By law, the \$100.00 initial registration fee was to be distributed as follows: 30% to General Revenue, with the remainder, after deducting a 7% general revenue service charge, to the State Transportation Trust Fund. Gross Collections, \$129,797,319.50, are listed by county on page 35.
- (5) HSOTF - \$2 Voluntary Contribution for Child Safety Seats, on page 39, includes private donations of \$5,621.00.
- (6) Statewide fees and contributions are listed by county on pages 34 through 39, totaling \$288,218,603.57.
- (7) Statewide Specialty Tags are listed by county on pages 40 through 51, totaling \$19,758,454.59.
- (8) Mobile Home/Park Trailer License Tax collections are listed by County School Boards, County Commissioners and Municipalities on pages 102 through 116.
- (9) Itemized listing:
- | | |
|-------------------------------------|-------------------|
| Temporary Tags | \$ 2,447,278.73 |
| Mailing Fees | 526,915.33 |
| Handicapped Permits | 69,307.50 |
| Commercial Fees | 1,687,140.07 |
| Specialty Tags | 19,758,454.59 |
| Fees & Contributions | 288,218,603.57 |
| Dept. Education | 104,029,758.00 |
| Dept. Transportation | 371,397,557.34 |
| Mobile Home/Park Trailer | 19,338,682.07 |
| Child Safety Seat-Private Donations | <u>(5,621.00)</u> |
| | \$ 807,468,076.20 |

STATUTORY AUTHORITY OF MOTOR VEHICLE LICENSE PLATE FEES

<u>FEES</u>	<u>F.S.</u>	<u>AMOUNT</u>	<u>DATE</u>	<u>DISTRIBUTION</u>
Base Tax	s.320.08	Variable		Dept. of Education Capital Outlay & Debit Svc. T.F. Dept. of Transportation State Transportation T.F.
Mail Fee	s.320.031(2)	\$ 0.60 (Decal) \$ 1.50	Amended Jul-00	Dept. of Highway Safety & Motor Vehicles 93% Highway Safety Operating T.F. & 7% General Revenue(when processed by the Dept.)
Service Charge	s.320.04	\$ 2.50 (Tag)	Amended Jul-00	Dept. of Highway Safety & Motor Vehicles 93% Highway Safety Operating T.F. & 7% General Revenue(when processed by the Dept.)
Temporary Tags	s.320.0607(6) s.320.131(2) s.215.20	\$ 2.00		\$1.00 Dept. of Highway Safety & Motor Vehicles 93% Highway Safety Operating T.F. 7% General Revenue \$1.00 Dept. of Labor & Employment Security Brain & Spinal Cord Rehabilitation T.F.
Mobile Home Park Trailer	s.320.08(10) & (11) s.320.081	Variable		Dept. Of Highway Safety & Motor Vehicles \$1.50 Motor Vehicles General Revenue County School Boards County Commissions Incorporated Cities
Reflectorization	s.320.06(3)(a)(b)	\$ 0.50		Same as Base Tax.
Transfer	s.320.0609	\$ 4.50		Same as Base Tax.
Personalized Plate	s.320.0805	\$ 12.00		Same as Base Tax.
FRVIS	s.320.03(5) s.215.20	\$ 0.50	Oct-81	Dept. of Highway Safety & Motor Vehicles 93% Highway Safety Operating T.F. 7% General Revenue
Air Pollution Control	s.320.03(6)	\$ 1.00	Jan-84 Amended Jul-90	Dept. of Environmental Protection Air Pollution Control T.F.
Nongame Wildlife Voluntary Contribution	s.320.02(8)	\$ 1.00	Oct-84	Fish & Wildlife Conservation Commission Nongame Wildlife T.F.
License Plate Replacement	s.320.06 s.215.20	\$ 3.00 \$ 10.00 \$ 2.00	Jan-86 Amended Jul-90 Amended Jul-91	Dept. of Highway Safety & Motor Vehicles 93% Highway Safety Operating T.F. 7% General Revenue
Delinquent	s.320.07	Variable	Oct-85	Same as Base Tax.
Emergency Medical Services	s.320.0801(1)	\$ 0.10	Oct-87	Dept. of Health Emergency Medical Services T.F.

STATUTORY AUTHORITY OF MOTOR VEHICLE LICENSE PLATE FEES

<u>FEES</u>	<u>F.S.</u>	<u>AMOUNT</u>	<u>DATE</u>	<u>DISTRIBUTION</u>
Motorcycle Safety Education	s.320.08(1)(c)	\$ 2.50	Oct-87	Dept. of Highway Safety & Motor Vehicles Highway Safety Operating T.F.
\$1 Voluntary Contribution	s.320.08047	\$ 1.00	Jul-95	Dept. of Health Care Administration Organ & Tissue Donor Education T.F.
Surcharge on Commercial Vehicles with GVW of 10,000 lbs. & more.	s.320.0801(2)	\$ 5.00	Oct-88	Dept. of Transportation State Transportation T.F.
Law Enforcement Radio Svstem	s.320.0802	\$ 1.00	Jan-89	Dept. of Management Services Law Enforcement Radio Svstem T.F.
International Registration Plan Plate	s.320.03(7) s.320.0715	Variable	Jul-86	Same as Base Tax.
Challenger Plate	s.320.08058(2)	\$ 27.00	Jan-87 Amended Jul-88 Amended Jul-96 Amended Jun-99	\$2.00 processing fee. Same as Base Tax. \$25.00 Annual Use Fee 50% Technological Research & Development 50% Astronaut Memorial Foundation, Inc.
Collegiate Plate	s.320.08058(3)	\$ 27.00	Oct-87	\$2.00 processing fee. Same as Base Tax. \$25.00 Annual Use Fee University Foundation represented by plate
Transporter Plate	s.320.133 s.320.08(15)	\$ 75.00	Oct-88	Same as Base Tax.
Transportation Disadvantaged	s.320.03(9)	\$ 1.50	Jul-89 Amended Jul-94	Dept. of Transportation Transportation Disadvantaged T.F.
	s.320.0848(3)(4)	\$ 4.00		
	s.320.02(15)	\$ 5.00		
		\$ 1.00		
Florida Salutes Veterans Plate	s.320.08058(4)	\$ 17.00	Oct-89	\$2.00 processing fee. Same as Base Tax. \$15.00 Annual Use Fee Dept. of Veterans Affairs State Home for Veterans T.F.
Manatee Plate	s.320.08058(1)	\$ 17.00	Oct-89 Amended Jul-96	\$2.00 processing fee. Same as Base Tax. \$15.00 Annual Use Fee Dept. of Environmental Protection Save the Manatee T.F.

STATUTORY AUTHORITY OF MOTOR VEHICLE LICENSE PLATE FEES

<u>FEES</u>	<u>F.S.</u>	<u>AMOUNT</u>	<u>DATE</u>	<u>DISTRIBUTION</u>
Initial Registration	s.320.072 s.215.20	\$ 30.00	Oct-89	Dept. of Highway Safety & Motor Vehicles 30% General Revenue
		\$ 100.00	Amended Jul-90 Amended Jul-91 Amended Jul-92	Remainder after a 7% General Revenue Service Charge - Dept. of Transportation
Panther Plate	s.320.08058(5)	\$ 27.00	Jul-90 Amended Jul-93 Amended Jul-96	\$2.00 processing fee. Same as Base Tax. \$25.00 Annual Use Fee Fish & Wildlife Conservation Commission 85% Panther Research & Management T.F. Dept. of Community Affairs 15% Florida Communities T.F.
Handicapped Parking Permit	s.320.0848	\$ 13.50	Jan-91 Amended Jul-96	Dept. of Transportation 4 Year Permit State Transportation T.F.
Handicapped Parking Permit	s.320.0848 s.215.20	\$ 12.50		\$9.00 Dept. of Transportation State Transportation T.F. \$3.50 Dept. of Highway Safety & Motor Vehicles 93% Highway Safety Operating T.F. 7% General Revenue
\$2.00 Surcharge	s.320.0804	\$ 2.00	Jul-91	Dept. of Transportation State Transportation T.F.
\$5.00 Voluntary Contribution	s.320.02(13)	\$ 5.00	Jan-92	Dept. of State Election Operating T.F.
Florida United State Olympic Plate	s.320.08058(6)	\$ 17.00	Oct-92	\$2.00 processing fee. Same as Base Tax. \$15.00 Annual Use Fee Fl. Sports Foundation, Inc.
Florida Special Olympic Plate	s.320.08058(7)	\$ 17.00	Jan-94	\$2.00 processing fee. Same as Base Tax. \$15.00 Annual Use Fee Florida Developmental Disabilities Planning Council
Juvenile Justice	s.320.08046	\$ 1.00	Jul-94 Amended Jul-95	Dept. of Highway Safety & Motor Vehicles 40% to DHSMV General Revenue Dept. of Legal Affairs 18% to Theft Prevention T.F. Dept. of Juvenile Justice 42% to Grants & Donations T.F.

STATUTORY AUTHORITY OF MOTOR VEHICLE LICENSE PLATE FEES

<u>FEES</u>	<u>F.S.</u>	<u>AMOUNT</u>	<u>DATE</u>	<u>DISTRIBUTION</u>
Florida Fine Arts Plate	s.320.08058(12)	\$ 22.00	Oct-94	\$2.00 processing fee. Same as Base Tax. \$20.00 Annual Use Fee Dept. of State - Division of Cultural Affairs Florida Fine Arts T.F.
Florida Indian River Lagoon Plate	s.320.08058(10)	\$ 17.00	Oct-94	\$2.00 processing fee. Same as Base Tax. \$15.00 Annual Use Fee St. Johns River Water Management District First \$5,000,000 Collected annually; remainder to General Revenue Fund
Florida Educational Plate	s.320.08058(8)	\$ 17.00	Oct-94	\$2.00 processing fee. Same as Base Tax. \$15.00 Annual Use Fee Paid to foundation or organization involved in enhancing educational programs or the district school board in the county where the license plate was purchased.
Invest in Children Plate	s.320.08058(11)	\$ 22.00	Oct-94	\$2.00 processing fee. Same as Base Tax. \$20.00 Annual Use Fee Dept. of Juvenile Justice Juvenile Crime Prevention & Early Intervention T.F.
Florida Sports Teams Plate	s.320.08058(9)	\$ 27.00	Oct-94	\$2.00 processing fee. Same as Base Tax. \$25.00 Annual Use Fee Florida Sports Foundation Professional Sports Development T.F.
Fleet Fee	s.320.0657	\$ 6.00	Jun-96	If transaction occurs at Tax Collector Office, \$2.50 will be retained, & \$3.50 deposited in the Highway Safety Operating T.F. If transaction occurs at the Dept., \$6.00 will be deposited in Highway Safety Operating T.F.
\$2 Voluntary Contribution	s.320.02(8)	\$ 2.00	Jul-95	Dept. of Highway Safety & Motor Vehicles Highway Safety Operating T.F. (To Purchase Child Safety Seats)
Boy Scouts of America Plate	s.320.08058(17)	\$ 22.00	Jul-96	\$2.00 processing fee. Same as Base Tax. \$20.00 Annual Use Fee The Central Florida Council
Girl Scouts of America Plate	s.320.08058(15)	\$ 22.00	Jul-96	\$2.00 processing fee. Same as Base Tax. \$20.00 Annual Use Fee Citrus Council of Girl Scouts, Inc.

STATUTORY AUTHORITY OF MOTOR VEHICLE LICENSE PLATE FEES

<u>FEES</u>	<u>F.S.</u>	<u>AMOUNT</u>	<u>DATE</u>	<u>DISTRIBUTION</u>
Agriculture In The Classroom Plate	s.320.08058(14)	\$ 22.00	Jul-96	\$2.00 processing fee. Same as Base Tax. \$20.00 Annual Use Fee Florida Agriculture in the Classroom, Inc.
Police Athletic League Plate	s.320.08058(16)	\$ 22.00	Jul-96	\$2.00 processing fee. Same as Base Tax. \$20.00 Annual Use Fee Florida Association of Police Athletic Leagues. Inc.
Largemouth Bass Plate	s.320.08058(18)	\$ 27.00	Jul-96	\$2.00 processing fee. Same as Base Tax. \$25.00 Annual Use Fee Fish & Wildlife Conservation Commission
Sea Turtle Plate	s.320.08058(19)	\$ 19.50	Jul-97	\$2.00 processing fee. Same as Base Tax. \$17.50 Annual Use Fee Fl. Wildlife Conservation Commission Marine Resource Conservation T.F.
Barry University Plate	s.320.08058(21)	\$ 27.00	Jul-98	\$2.00 processing fee. Same as Base Tax. \$25.00 Annual Use Fee Barry Univ. Alumni Endowed Scholarship Fund
Keep Kids Drug Free Plate	s.320.08058(23)	\$ 27.00	Jul-98	\$2.00 processing fee. Same as Base Tax. \$25.00 Annual Use Fee Keep Kids Drug Free Foundation, Inc.
Conserve Wildlife Plate	s.320.08058(25)	\$ 17.00	Jul-98	\$2.00 processing fee. Same as Base Tax. \$15.00 Annual Use Fee Wildlife Foundation of Florida, Inc.
Protect Wild Dolphins Plate	s.320.08058(20)	\$ 22.00	Jul-98	\$2.00 processing fee. Same as Base Tax. \$20.00 Annual Use Fee Harbor Branch Oceanographic Institution, Inc.
Everglades River of Grass Plate	s.320.08058(22)	\$ 22.00	Jul-98	\$2.00 processing fee. Same as Base Tax. \$20.00 Annual Use Fee South Fl. Water Management District Everglades River of Grass Trust
Fl. Sheriff's Youth Ranches Plate	s.320.08058(24)	\$ 22.00	Jul-98	\$2.00 processing fee. Same as Base Tax. \$20.00 Annual Use Fee Fl. Sheriff's Youth Ranches, Inc.

STATUTORY AUTHORITY OF MOTOR VEHICLE LICENSE PLATE FEES

<u>FEES</u>	<u>F.S.</u>	<u>AMOUNT</u>	<u>DATE</u>	<u>DISTRIBUTION</u>
\$1.00 Voluntary Contribution	s.320.02(16)	\$ 1.00	Oct-97	Prevent Blindness Florida
Fl. Memorial College Plate	s.320.08058(26)	\$ 27.00	Jul-99	\$2.00 processing fee. Same as Base Tax. \$25.00 Annual Use Fee Florida Memorial College
Tampa Bay Estuary Plate	s.320.08058(27)	\$ 17.00	Jul-99	\$2.00 processing fee. Same as Base Tax. \$15.00 Annual Use Fee Tampa Bay Estuary Program
Florida Wildflower Plate	s.320.08058(28)	\$ 17.00	Jul-99	\$2.00 processing fee. Same as Base Tax. \$15.00 Annual Use Fee Keep Fl. Beautiful, Inc. Wildflower Program
United States Marine Corps Plate	s.320.08058(29)	\$ 17.00	Jul-99	\$2.00 processing fee. Same as Base Tax. \$15.00 Annual Use Fee 1st \$50,000 annually paid to State Homes for Veterans. Balance paid to Marine Corps Scholarship Found.
Choose Life Plates	s.320.08058(30)	\$ 22.00	Jul-99	\$2.00 processing fee. Same as Base Tax. \$20.00 Annual Use Fee Paid to County Commissioners where the license plate was purchased.
Share The Road Plate	s.320.08058(31)	\$ 17.00	Jul-99	\$2.00 processing fee. Same as Base Tax. \$15.00 Annual Use Fee Share The Road / Bike Florida, Inc.
Fl. Mothers Against Drunk Driving MADD Contribution	s.320.02(17)	Variable	Jul-99	Florida Mothers Against Drunk Driving, Inc.

VEHICLE TAX CLASS IN NUMERICAL ORDER

<u>CLASS CODE</u>	<u>TAX CLASS CODE DESCRIPTION</u>
001	Passenger Car thru 2,499 lbs. National Guard, Pearl Harbor Survivor, non-exempt Ex-Prisoner of War, U.S. Reserve, Purple Heart, Paralyzed Veteran of America and Wheel Chair suffix Plates.
002	Passenger Car 2,500 - 3,499 lbs. National Guard, Pearl Harbor Survivor, non-exempt Ex-Prisoner of War, U.S. Reserve, Purple Heart, Paralyzed Veteran of America and Wheel Chair suffix Plates.
003	Passenger Car 3,500 lbs. and more. National Guard, Pearl Harbor Survivor, non-exempt Ex-Prisoner of War, U.S. Reserve, Purple Heart, Paralyzed Veteran of America and Wheel Chair suffix Plates.
004	Amateur Radio Passenger Car for Hire.
005	Personalized Truck Tractor and Trucks (over 5,000 lbs. with less than 26,000 GVW).
006	Personalized Motor Coach thru 4,499 lbs. Member of Congress, State Legislator, State Senator & U.S. Senator.
007	Personalized Motor Coach 4,500 lbs. & more. Member of Congress, State Legislator, State Senator & U.S. Senator.
008	Passenger Car for Hire, any 6 month period - under 9 passengers.
009	Passenger Car for Hire - under 9 passengers. Wheel Chair Suffix Plates.
010	Personalized Passenger Car for Hire. Honorary Consul, Member of Congress, State Legislator, State Senator & U.S. Senator.
011	Personalized Passenger Car thru 2,499 lbs. Honorary Consul, Member of Congress, State Legislator, State Senator & U.S. Senator.
012	Personalized Passenger Car 2,500 - 3,499 lbs. Honorary Consul, Member of Congress, State Legislator, State Senator & U.S. Senator.
013	Personalized Passenger Car 3500 lbs. and more. Honorary Consul, Member of Congress, State Legislator, State Senator & U.S. Senator.
015	Personalized Antique Passenger Car - 20 years old or more. Member of Congress, State Legislator, State Senator & U.S. Senator.
016	Personalized Motorcycle. Member of Congress, State Legislator, State Senator & U.S. Senator.
017	Personalized Truck thru 1,999 lbs. Member of Congress, State Legislator, State Senator & U.S. Senator.
018	Personalized Truck 2,000 - 3,000 lbs. Member of Congress, State Legislator, State Senator & U.S. Senator.
019	Personalized Truck 3,001 - 5,000 lbs. Member of Congress, State Legislator, State Senator & U.S. Senator.
020	Personalized Antique Truck thru 3,000 lbs. 20 years or more. Member of Congress, State Legislator, State Senator & U.S. Senator.
021	Amateur Radio Passenger Car thru 2,499 lbs.
022	Amateur Radio Passenger Car 2,500 - 3,499 lbs.
023	Amateur Radio Passenger Car 3,500 lbs. and more.
024	Street Rods (Modified Motor Vehicles manufactured prior to 1949).
025	Amateur Radio Truck thru 1,999 lbs.
026	Amateur Radio Truck 2,000 - 3,000 lbs.
027	Amateur Radio Truck 3,001 - 5,000 lbs.
028	Amateur Radio Motor Home thru 4,499 lbs.

VEHICLE TAX CLASS IN NUMERICAL ORDER**CLASS
CODE****TAX CLASS CODE DESCRIPTION**

029	Amateur Radio Motor Home 4,500 lbs. and more.
030	Amateur Radio Travel Trailer.
031	Truck thru 1,999 lbs. National Guard, Pearl Harbor Survivor, non-exempt Ex-Prisoner of War, U.S. Reserve, Purple Heart, Paralyzed Veteran of America and Wheel Chair suffix Plates.
032	Truck 2,000 thru 3,000 lbs. National Guard, Pearl Harbor Survivor, non-exempt Ex-Prisoner of War, U.S. Reserve, Purple Heart, Paralyzed Veteran of America and Wheel Chair suffix Plates.
033	Truck 3,001 thru 5,000 lbs. National Guard, Pearl Harbor Survivor, non-exempt Ex-Prisoner of War, U.S. Reserve, Purple Heart, Paralyzed Veteran of America and Wheel Chair suffix Plates.
035	Personalized Buses, 9 passengers or more.
036	Buses, 9 passengers or more.
037	Prisoner of War (tax exempt).
038	Half Year Buses, 9 passengers or more.
039	Truck Tractor Forestry only, up to 80,000 GVW.
041	Truck Tractors and Trucks (over 5,000 lbs.), Full Year.
042	Motor Coach thru 4,499 lbs. (length over 40 ft.).
043	Motor Coach 4,500 lbs. or more (length over 40 ft.).
044	Short Term Lease.
045	Personalized Short Term Lease.
046	Truck Tractors and Trucks (over 5000 lbs.), Semi Annual.
047	Permanent Parking Permit.
048	Additional Parking Permit.
049	Motorized Disability Vehicle.
050	Mobile Home Nonresident Military.
051	Mobile Home Resident.
052	Trailer thru 500 lbs.
053	Trailer 501 lbs. or more.
054	Trailer for Hire thru 1,999 lbs.
055	Trailer for Hire 2,000 lbs. and more.
056	Semi-Trailer (Drawn by GVW Truck).
057	Half year Truck Tractor Forestry only, thru 80,000 lbs. GVW.
058	Amateur Radio Fifth Wheel Trailer.
059	Amateur Radio Camper Trailer, Fold Wall.
060	Fifth Wheel Travel Trailer, thru 35 ft., Paralyzed Veterans of America and Wheel Chair Suffix Plates.
061	Travel Trailer thru 35 ft., Paralyzed Veterans of America and Wheel Chair Suffix Plates.
062	Camper with folding walls. Paralyzed Veterans of America and Wheel Chair Suffix Plates.
063	Recreational Vehicle, Motor Home thru 4,499 lbs. (length up to 40 ft.). National Guard, Pearl Harbor Survivor, non-exempt Ex-Prisoner of War, U.S. Reserve, Purple Heart, Paralyzed Veteran of America and Wheel Chair suffix Plates.

VEHICLE TAX CLASS IN NUMERICAL ORDER**CLASS
CODE****TAX CLASS CODE DESCRIPTION**

064	Recreational Vehicle, Motor Home 4,500 lbs. or more (length up to 40 ft.). National Guard, Pearl Harbor Survivor, non-exempt Ex-Prisoner of War, U.S. Reserve, Purple Heart, Paralyzed Veteran of America and Wheel Chair suffix
065	Motorcycle up to 50 cubic centimeter displacement, over 5 brake horsepower.
066	Motorcycle that exceeds 50 cubic centimeter displacement, thru 5 brake horsepower.
067	Personalized Motor Home thru 4,499 lbs. Member of Congress, State Legislator, State Senator & U.S. Senator.
068	Personalized Motor Home 4,500 lbs. or more. Member of Congress, State Legislator, State Senator & U.S. Senator.
069	Moped.
070	Transporter.
071	Dealer Franchised.
072	Dealer Independent.
073	Dealer Coach (for use on RV only).
074	Dealer Motorcycle.
075	Dealer Marine Boat Trailer.
076	Park Trailer, any length.
077	Fifth Wheel Travel Trailer over 35 ft.
078	Travel Trailer over 35 ft.
079	Motorized Bicycle.
080	Antique Motorcycle.
081	Disabled Veterans Vehicles and Motorcycles.
082	Horseless Carriage Vehicles and Motorcycles 35 years old or more.
083	Miccosukee or Seminole Indian.
085	Wheel Chair, Disabled Veterans.
086	Real Property.
087	Medal of Honor (tax exempt).
088	Personalized Antique Motorcycle.
089	Temporary Parking Permit.
090	Report Shortage Add Pay.
091	Antique Truck thru 3,000 lbs., 20 years old or more.
092	Ambulance, Hearse, Wreckers and privately owned School Buses.
093	Goat or Harvest Vehicles ("PP" License Plate Series).
094	Tractor Crane (Vehicles Used as Tools).
095	Antique Passenger Car 20 years old or more.
096	Tax Exempt Churches, etc. ("X" License Plate Series).
097	Permanent Government License Plates (State, County and City).
098	Antique Amateur Radio Truck 20 years old or more.
099	Antique Amateur Radio Passenger Car 20 years old or more.
100	Transfer No Fees and Transfer Fees.
101	Stolen Replacements.
102	Civil Penalties.
105	Mailing & Handling (Specialty Plates, Fast Title, MCS & DMV District Offices).
108	Disabled Veteran Parking Permit.
111	Report Overage.
113	Report Shortage.
115	Temporary Tags.

VEHICLE TAX CLASS IN NUMERICAL ORDER

<u>CLASS CODE</u>	<u>TAX CLASS CODE DESCRIPTION</u>
117	Reimbursement to Tax Collectors for Worthless Checks.
122	Commercial Vehicles Surcharge.
125	Delinquent fees.
126	Unaccounted for Decals.
127	Lost in Transit.
128	Decal Issuance Error.
129	Tag Issuance Error.
130	Decal and Tag Issuance Error.
135	IRP Temporary Operational Permit.
136	IRP Trip Permit.
137	IRP Hunter Permit.
138	IRP Fees Paid to Florida by Other Jurisdictions.
140	Temporarily Employed Tags.
141	Disabled Veteran Parking Permit Approved by Department of Defense.
142	Recipient of Supplement Security.
200	Revenue Outside of the Computer System.

STATEMENT OF TRANSACTIONS AND REVENUE

YEAR	TRANSACTIONS	REVENUE	TRANSACTIONS		REVENUE	
			CHANGE	% CHANGE	CHANGE	% CHANGE
1928	365,831	\$ 4,888,567.25				
1929	361,070	4,954,806.10	(4,761)	-1.30%	\$ 66,238.85	1.35%
1930	359,525	4,813,293.41	(1,545)	-0.43%	(141,512.69)	-2.86%
1931	359,511	4,851,967.77	(14)	0.00%	38,674.36	0.80%
1932	315,715	5,261,974.26	(43,796)	-12.18%	410,006.49	8.45%
1933	310,776	4,883,368.41	(4,939)	-1.56%	(378,605.85)	-7.20%
1934	367,250	4,233,708.91	56,474	18.17%	(649,659.50)	-13.30%
1935	402,134	4,686,258.42	34,884	9.50%	452,549.51	10.69%
1936	446,938	5,233,991.44	44,804	11.14%	547,733.02	11.69%
1937	487,865	5,857,761.76	40,927	9.16%	623,770.32	11.92%
1938	492,154	6,109,395.47	4,289	0.88%	251,633.71	4.30%
1939	532,336	6,563,037.44	40,182	8.16%	453,641.97	7.43%
1940	579,495	7,184,494.16	47,159	8.86%	621,456.72	9.47%
1941	600,241	8,353,630.72	20,746	3.58%	1,169,136.56	16.27%
1942	549,645	9,380,907.74	(50,596)	-8.43%	1,027,277.02	12.30%
1943	507,074	9,052,563.89	(42,571)	-7.75%	(328,343.85)	-3.50%
1944	538,090	9,623,880.99	31,016	6.12%	571,317.10	6.31%
1945	576,675	10,388,074.76	38,585	7.17%	764,193.77	7.94%
1946	684,440	12,258,967.08	107,765	18.69%	1,870,892.32	18.01%
1947	801,545	14,584,701.78	117,105	17.11%	2,325,734.70	18.97%
1948	900,801	16,365,977.62	99,256	12.38%	1,781,275.84	12.21%
1949	997,105	18,148,288.13	96,304	10.69%	1,782,310.51	10.89%
1950	1,117,105	20,111,458.18	120,000	12.03%	1,963,170.05	10.82%
1951	1,225,594	22,531,688.86	108,489	9.71%	2,420,230.68	12.03%
1952	1,320,566	24,322,317.47	94,972	7.75%	1,790,628.61	7.95%
1953	1,461,081	26,944,673.55	140,515	10.64%	2,622,356.08	10.78%
1954	1,579,502	29,238,889.91	118,421	8.11%	2,294,216.36	8.51%
1955	1,800,969	33,156,132.70	221,467	14.02%	3,917,242.79	13.40%
1956	1,984,860	36,955,091.76	183,891	10.21%	3,798,959.06	11.46%
1957	2,216,404	41,301,763.39	231,544	11.67%	4,346,671.63	11.76%
1958	2,346,775	44,139,374.98	130,371	5.88%	2,837,611.59	6.87%
1959	2,569,732	48,000,270.54	222,957	9.50%	3,860,895.56	8.75%
1960	2,717,121	50,652,427.89	147,389	5.74%	2,652,157.35	5.53%
1961	2,814,426	51,663,791.15	97,305	3.58%	1,011,363.26	2.00%
1962	2,987,891	54,950,891.49	173,465	6.16%	3,287,100.34	6.36%
1963	3,117,314	58,295,856.73	129,423	4.33%	3,344,965.24	6.09%
1964	3,293,637	84,883,207.64	176,323	5.66%	26,587,350.91	45.61%
1965	3,460,096	88,715,486.13	166,459	5.05%	3,832,278.49	4.51%
1966	3,659,502	94,168,123.63	199,406	5.76%	5,452,637.50	6.15%
1967	3,973,178	99,990,785.66	313,676	8.57%	5,822,662.03	6.18%
1968	4,238,928	107,207,900.25	265,750	6.69%	7,217,114.59	7.22%
1969-70	4,590,259	117,495,834.14	351,331	8.29%	10,287,933.89	9.60%
1970-71	4,875,493	115,238,345.46	285,234	6.21%	(2,257,488.68)	-1.92%
1971-72	5,360,302	127,796,605.07	484,809	9.94%	12,558,259.61	10.90%
1972-73	5,933,501	140,120,149.58	573,199	10.69%	12,323,544.51	9.64%
1973-74	6,382,298	154,699,435.94	448,797	7.56%	14,579,286.36	10.40%
1974-75	7,731,434	164,670,243.16	1,349,136	21.14%	9,970,807.22	6.45%
1975-76	8,218,658	167,248,080.58	487,224	6.30%	2,577,837.42	1.57%
1976-77	11,784,568	231,964,635.79	3,565,910	43.39%	64,716,555.21	38.69%
1977-78	9,102,133	185,773,647.23	(2,682,435)	-22.76%	(46,190,988.56)	-19.91%
1978-79	9,395,721	188,513,981.76	293,588	3.23%	2,740,334.53	1.48%
1979-80	10,180,656	214,588,944.98	784,935	8.35%	26,074,963.22	13.83%
1980-81	10,318,274	210,123,789.32	137,618	1.35%	(4,465,155.66)	-2.08%
1981-82	10,497,407	212,229,023.36	179,133	1.74%	2,105,234.04	1.00%
1982-83	11,399,587	236,022,781.47	902,180	8.59%	23,793,758.11	11.21%
1983-84	12,217,699	266,547,790.65	818,112	7.18%	30,525,009.18	12.93%
1984-85	12,882,006	273,054,620.78	664,307	5.44%	6,506,830.13	2.44%
1985-86	13,645,307	298,278,096.96	763,301	5.93%	25,223,476.18	9.24%
1986-87	14,449,220	312,946,618.62	803,913	5.89%	14,668,521.66	4.92%
1987-88	14,845,061	330,419,237.98	395,841	2.74%	17,472,619.36	5.58%
1988-89	15,130,433	347,759,093.32	285,372	1.92%	17,339,855.34	5.25%
1989-90	15,361,833	351,417,486.45	231,400	1.53%	3,658,393.13	1.05%
1990-91	15,166,085	342,511,615.12	(195,748)	-1.27%	(8,905,871.33)	-2.53%
1991-92	16,111,012	362,368,165.08	944,927	6.23%	19,856,549.96	5.80%
1992-93	16,257,801	365,683,118.78	146,789	0.91%	3,314,953.70	0.91%
1993-94	16,845,925	379,249,537.42	588,124	3.62%	13,566,418.64	3.71%
1994-95	16,980,698	387,250,040.28	134,773	0.80%	8,000,502.86	2.11%
1995-96	17,671,987	412,797,927.07	691,289	4.07%	25,547,886.79	6.60%
1996-97	17,616,182	425,630,581.64	(55,805)	-0.32%	12,832,654.57	3.11%
1997-98	18,305,821	442,297,843.93	689,639	3.91%	16,667,262.29	3.92%
1998-99	18,507,126	460,626,291.98	201,305	1.10%	18,328,448.05	4.14%
1999-00	19,051,838	480,980,062.17	544,712	2.94%	20,353,770.19	4.42%
TOTAL	446,237,222	\$ 9,901,213,375.49				

STATEMENT OF TRANSACTIONS AND REVENUE

FOOTNOTES:

- (1) Beginning in Fiscal Year 1974-75 and subsequent years, Temporary Tags, In-transit Tags and Transfers are included in transaction counts and revenue.
- (2) The decrease in transactions and revenue from 1976-77 to 1977-78 is due to implementation of the staggered registration system during Fiscal Year 1976-77. The implementation in 1976-77 caused a non-recurring, inflated transaction count and revenue for Fiscal Year 1976-77.
- (3) Rate increase effective May 1, 1983 for passenger automobiles, light trucks and truck-tractors.
- (4) Delinquent fees were initiated in October 1985 and \$3.00 license plate replacement fee in February 1986.
- (5) Effective July 1, 1990, license plate replacement fee was increased from \$3.00 to \$10.00.
Effective July 1, 1990, a change was made in collecting the \$10.00 license plate replacement fee.
Effective July 1, 1990, the \$10.00 fee has been collected every five years when a new license plate was issued.
Effective July 1, 1991, a \$2.00 fee has been collected every year and a new license plate issued every five years.

STATEWIDE COMPARISON OF TRANSACTIONS AND REVENUE BY MAJOR LICENSE PLATE TYPE

CLASS CODE	1999-00			1998-99			CHANGE	
	TRANS.	REVENUE		TRANS.	REVENUE		TRANS.	REVENUE
PASSENGER CARS								
001	PASS CAR THRU 2499	1,517,828	\$ 25,129,619.11	1,605,324	\$ 27,281,932.56		(87,496)	\$ (2,152,313.45)
002	PASS CAR 2500 - 3499	4,115,236	103,026,336.18	4,002,774	101,357,703.79		112,462	1,668,632.39
003	PASS CAR 3500 - UP	1,991,121	71,862,027.57	1,767,973	64,229,248.73		223,148	7,632,778.84
095	ANTIQUE PASS CAR	313,733	2,640,237.14	352,726	3,054,695.14		(38,993)	(414,458.00)
	GROUP TOTAL	7,937,918	\$ 202,658,220.00	7,728,797	\$ 195,923,580.22		209,121	\$ 6,734,639.78
LEASE VEHICLES								
004	AR LEASE	200	\$ 10,662.61	58	\$ 3,022.73		142	\$ 7,639.88
008	SEMI - ANNUAL LEASE	2,426	63,230.79	1,906	46,806.06		520	16,424.73
009	PASS CAR FOR HIRE	789,196	38,338,609.79	789,372	38,082,029.08		(176)	256,580.71
044	SHORT TERM LEASE	253,264	13,147,748.73	323,866	14,475,151.21		(70,602)	(1,327,402.48)
	GROUP TOTAL	1,045,086	\$ 51,560,251.92	1,115,202	\$ 52,607,009.08		(70,116)	\$ (1,046,757.16)
BUSES, AMBULANCES, HEARSE								
036	BUS - 9 PASS UP	7,412	\$ 1,581,467.25	7,172	\$ 1,297,280.03		240	\$ 284,187.22
038	BUS, HALF YEAR - 9 PASS UP	1	258.25	441	86,010.00		(440)	(85,751.75)
092	AMBULANCES & HEARSE	7,228	223,981.62	8,057	245,431.05		(829)	(21,449.43)
	GROUP TOTAL	14,641	\$ 1,805,707.12	15,670	\$ 1,628,721.08		(1,029)	\$ 176,986.04
TRUCKS (EXCEPT TRACTORS)								
031	TRUCK THRU 1999	1,100	\$ (14,544.52)	17,796	\$ 559,968.53		(16,696)	\$ (574,513.05)
032	TRUCK 2000 - 3000	469,270	11,595,290.15	480,798	12,040,487.99		(11,528)	(445,197.84)
033	TRUCK 3001 - 5000	1,218,686	43,462,965.28	1,175,303	42,375,055.37		43,383	1,087,909.91
091	ANTIQUE TRUCK THRU 3000	120,585	1,004,730.98	93,074	792,423.54		27,511	212,307.44
	GROUP TOTAL	1,809,641	\$ 56,048,441.89	1,766,971	\$ 55,767,935.43		42,670	\$ 280,506.46
MOBILE HOMES AND PARK TRAILERS								
050	MOBILE HOME MILITARY	109	\$ 169.50	87	\$ 145.50		22	\$ 24.00
051	MOBILE HOME	494,983	766,243.38	506,584	781,796.01		(11,601)	(15,552.63)
076	PARK TRAILERS	20,736	42,458.49	21,415	43,744.11		(679)	(1,285.62)
077	5TH WHEEL TRAV TRAIL > 35'	138	211.66	2,775	5,941.94		(2,637)	(5,730.28)
078	TRAVEL TRAILER > 35'	6,100	13,101.66	2,568	5,352.90		3,532	7,748.76
086	REAL PROPERTY	38,731	33,936.12	32,252	8,590.65		6,479	25,345.47
	GROUP TOTAL	560,797	\$ 856,120.81	565,681	\$ 845,571.11		(4,884)	\$ 10,549.70
TRAILERS								
052	2 WHEEL TRL THRU 500	624,481	\$ 3,596,615.34	612,412	\$ 3,513,985.48		12,069	\$ 82,629.86
053	TRL 501 - UP	417,441	5,682,377.30	388,970	5,239,797.25		28,471	442,580.05
054	TRL FOR HIRE THRU 1999	2,454	30,902.35	9,083	167,827.27		(6,629)	(136,924.92)
055	TRL FOR HIRE 2000 - UP	2,848	145,437.97	2,406	110,763.60		442	34,674.37
056	SEMI TRAILER (GVW)	80,713	1,645,740.00	88,624	1,832,754.01		(7,911)	(187,014.01)
	GROUP TOTAL	1,127,937	\$ 11,101,072.96	1,101,495	\$ 10,865,127.61		26,442	\$ 235,945.35
MOTORCYCLES								
065	MOTORCYCLE OVER 5 HP	195,306	\$ 2,008,572.62	199,572	\$ 2,078,443.13		(4,266)	\$ (69,870.51)
066	MOTORCYCLE THRU 5 HP	3,395	28,916.66	11,009	112,912.51		(7,614)	(83,995.85)
069	MOPEDS	8,352	45,901.85	8,761	51,556.75		(409)	(5,654.90)
080	ANTIQUE MOTORCYCLE	31,176	322,250.94	2,912	35,669.62		28,264	286,581.32
	GROUP TOTAL	238,229	\$ 2,405,642.07	222,254	\$ 2,278,582.01		15,975	\$ 127,060.06
DEMONSTRATORS								
071	DEALER FRANCHISED	500	\$ 1,734.70	37,288	\$ 466,625.23		(36,788)	\$ (464,890.53)
072	DEALER INDEPENDENT	81,235	1,026,332.56	40,414	496,993.32		40,821	529,339.24
073	DEALER TRL COACH	119	1,456.66	892	11,205.89		(773)	(9,749.23)
074	DEALER MOTORCYCLE	1,380	17,337.79	1,255	15,512.06		125	1,825.73
075	DEALER BOAT TRAILER	177	2,277.50	1,473	18,505.55		(1,296)	(16,228.05)
	GROUP TOTAL	83,411	\$ 1,049,139.21	81,322	\$ 1,008,842.05		2,089	\$ 40,297.16
TRUCK TRACTORS								
039	TRKTRAC FORESTRY ONLY	1,593	\$ 352,211.62	1,757	\$ 384,189.94		(164)	\$ (31,978.32)
041	TRKTRAC 5001 - 99999	427,346	79,964,645.97	390,473	76,677,544.38		36,873	3,287,101.59
046	1/2 YR TRKTRAC 5001 - 43999	34,151	12,706,588.89	24,276	9,924,261.82		9,875	2,782,327.07
057	1/2 YR TRKTRAC FORESTRY	364	39,583.90	310	38,383.90		54	1,200.00
094	TRACTOR CRANE	5,707	185,572.34	5,386	174,680.78		321	10,891.56
	GROUP TOTAL	469,161	\$ 93,248,602.72	422,202	\$ 87,199,060.82		46,959	\$ 6,049,541.90
PARKING PERMITS								
047	PERMANENT PARKING PERMIT	177,428	\$ 2,024,088.69	188,618	\$ 2,240,566.16		(11,190)	\$ (216,477.47)
048	ADDITIONAL PARKING PERMIT	27,662	27,498.10	28,418	28,349.00		(756)	(850.90)
089	TEMPORARY PARKING PERMIT	28,520	69,307.50	23,730	56,947.50		4,790	12,360.00
108	DV PARKING PERMIT	1,031	34.00	2,541	303.00		(1,510)	(269.00)
	GROUP TOTAL	234,641	\$ 2,120,928.29	243,307	\$ 2,326,165.66		(8,666)	\$ (205,237.37)
OTHER VEHICLES								
024	STREET ROD	500	\$ 5,585.69	411	\$ 4,908.44		89	\$ 677.25
037	PRISONERS OF WAR	3,690	970.76	2,655	2,011.34		1,035	(1,040.58)
081	DISABLED VETERANS	12,677	8,012.10	11,158	5,714.90		1,519	2,297.20
082	HORSELESS CARRIAGE	112	666.56	51	621.22		61	45.34
083	MICC OR SEM INDIAN	377	0.00	198	0.00		179	0.00
085	WHEELCHAIR PREFIX (DV)	66	(3.10)	795	447.50		(729)	(450.60)
087	MEDAL OF HONOR	18	0.00	24	0.00		(6)	0.00
093	GOAT TAG	1,935	15,630.71	2,215	16,938.45		(280)	(1,307.74)
096	BOY SCOUTS & CHURCHES	9,803	36,920.60	10,126	39,624.80		(323)	(2,704.20)
097	PERMANENT TAG GOVT	22,899	74,338.38	15,073	45,002.50		7,826	29,335.88
	GROUP TOTAL	52,077	\$ 142,121.70	42,706	\$ 115,269.15		9,371	\$ 26,852.55

STATEWIDE COMPARISON OF TRANSACTIONS AND REVENUE BY MAJOR LICENSE PLATE TYPE

CLASS CODE	1999-00		1998-99		CHANGE		
	TRANS.	REVENUE	TRANS.	REVENUE	TRANS.	REVENUE	
MISCELLANEOUS							
049	MOTORIZED DISABILITY VEH	19	\$ 206.33	6	\$ 54.00	13	\$ 152.33
070	TRANSPORTER PLATE	6,719	532,850.80	6,124	476,693.90	595	56,156.90
079	MOTORIZED BICYCLE	80	828.00	29	182.10	51	645.90
090	CANCELLED CHECKS	2	124.80	0	0.00	2	124.80
100	TRANSFER FEES	2,318,411	2,267,093.94	2,297,922	1,227,714.60	20,489	1,039,379.34
102	CIVIL PENALTIES	0	845.94	0	650.00	0	195.94
105	MAIL & HANDLING FEES	80,893	526,915.33	82,322	330,983.24	(1,429)	195,932.09
111	REPORT OVERAGE	182	9,463.29	182	4,621.85	0	4,841.44
113	REPORT SHORTAGE	13	(472.96)	85	(8,795.91)	(72)	8,322.95
115	TEMPORARY TAG	2,460,119	2,447,278.73	2,260,790	2,236,165.09	199,329	211,113.64
117	WORTHLESS CHECKS	0	(190,095.97)	0	(190,812.20)	0	716.23
122	COMMERCIAL VEH SURCHARGE	0	1,687,140.07	0	1,464,988.96	0	222,151.11
125	DELINQUENT FEES	0	6,761,122.90	0	5,573,773.00	0	1,187,349.90
127	LOST IN TRANSIT	25,302	0.00	19,009	0.00	6,293	0.00
101	STOLEN REPLACEMENTS	52,210	0.00	80,293	0.00	(28,083)	0.00
128	DECAL ISSUANCE ERROR	351	0.00	2,981	0.00	(2,630)	0.00
129	TAG ISSUANCE ERROR	63	0.00	900	0.00	(837)	0.00
130	DECAL & TAG ISSUANCE ERROR	128	0.00	2,516	0.00	(2,388)	0.00
135	IRP TEMP OPR PERMIT	14,502	64,866.00	14,515	40,173.00	(13)	24,693.00
136	IRP TRIP PERMIT	10,795	277,950.00	7,704	231,120.00	3,091	46,830.00
137	IRP HUNTER PERMIT	0	0.00	0	0.00	0	0.00
138	IRP FEES PAID TO FLORIDA	119	26,983,087.74	92	24,239,166.23	27	2,743,921.51
140	TEMPORARILY EMPLOYED TAG	19	760.00	604	24,290.00	(585)	(23,530.00)
142	RECIPIENT OF SUPPLEMENT SEC	1,488	8,215.81	2,210	12,633.75	(722)	(4,417.94)
141	DV APPROVED BY DEFENSE DEPT	1,394	33.00	316	11.00	1,078	22.00
200	REVENUE OUTSIDE SYSTEM	16,287	161,899.57	17,107	11,547.40	(820)	150,352.17
	GROUP TOTAL	4,989,096	\$ 41,540,113.32	4,795,707	\$ 35,675,160.01	193,389	\$ 5,864,953.31
RECREATIONAL							
042	MOTOR COACH THRU 4499	13	\$ (2,755.62)	1,188	\$ 45,487.06	(1,175)	\$ (48,242.68)
043	MOTOR COACH 4500 - UP	236	8,217.67	98	3,494.20	138	4,723.47
059	AR CAMPER FOLD WALL	5	60.00	7	108.00	(2)	(48.00)
060	5TH WHEEL TRAV TRL THRU 35'	84,305	1,851,049.59	14,822	316,197.71	69,483	1,534,851.88
061	TRL RIGID WALL THRU 35'	4,022	83,781.55	72,216	1,575,026.59	(68,194)	(1,491,245.04)
062	CAMPER FOLDING WALL	25,860	287,847.91	26,742	299,384.69	(882)	(11,536.78)
063	MOTOR HOME THRU 4499	4,580	98,060.15	5,041	112,859.66	(461)	(14,799.51)
064	MOTOR HOME 4500 - UP	82,731	3,131,895.16	78,948	3,047,219.58	3,783	84,675.58
	GROUP TOTAL	201,752	\$ 5,458,156.41	199,062	\$ 5,399,777.49	2,690	\$ 58,378.92
AMATEUR RADIO							
021	AR PASS CAR THRU 2499	654	\$ 10,775.41	502	\$ 8,726.76	152	\$ 2,048.65
022	AR PASS CAR 2500 - 3499	2,680	58,586.66	2,119	54,319.71	561	4,266.95
023	AR PASS CAR 3500 - UP	2,215	67,523.92	1,668	59,555.70	547	7,968.22
025	AR TRUCK THRU 1999	0	0.00	0	0.00	0	0.00
026	AR TRUCK 2000 - 3000	301	6,163.25	248	6,114.00	53	49.25
027	AR TRUCK 3001 - 5000	881	26,837.50	670	23,967.69	211	2,869.81
028	AR MOTOR HOME THRU 4499	4	64.50	6	154.00	(2)	(89.50)
029	AR MOTOR HOME 4500 - UP	115	3,707.98	93	3,565.64	22	142.34
030	AR TRAVEL TRAILER	4	78.91	12	286.00	(8)	(207.09)
058	AR 5TH WHEEL TRAILER	93	1,998.73	26	563.84	67	1,434.89
098	AR. ANTIQUE TRUCK THRU 3000	40	469.50	54	532.00	(14)	(62.50)
099	AR ANTIQUE PASS UP	190	1,347.54	151	1,446.50	39	(98.96)
	GROUP TOTAL	7,177	\$ 177,553.90	5,549	\$ 159,231.84	1,628	\$ 18,322.06
PERSONALIZED							
005	PERS. TRKTRAC 5001 - 99999	7,164	\$ 1,270,771.84	2,352	\$ 245,988.34	4,812	\$ 1,024,783.50
006	PERS. MOTOR COACH THRU 4499	37	805.23	1	(10.60)	36	815.83
007	PERS. MOTOR COACH 4500 - UP	6	124.80	0	101.00	6	23.80
010	PERS. PASS CAR FOR HIRE	14,770	889,898.41	10,245	757,340.71	4,525	132,557.70
011	PERS. THRU 2499	27,443	596,783.35	16,197	515,819.46	11,246	80,963.89
012	PERS. 2500 - 3499	95,848	3,180,813.85	74,183	3,000,628.46	21,665	180,185.39
013	PERS. 3500 - UP	71,045	3,030,165.05	51,072	2,662,912.55	19,973	367,252.50
015	PERS. ANTIQUE	23,050	452,424.99	18,016	403,957.87	5,034	48,467.12
016	PERS. MOTORCYCLE	9,069	174,865.11	7,035	178,869.80	2,034	(4,004.69)
017	PERS. TRUCK THRU 1999	20	524.11	14	493.50	6	30.61
018	PERS. TRUCK 2000 - 3000	5,278	169,686.03	4,151	164,750.74	1,127	4,935.29
019	PERS. TRUCK 3001 - 5000	20,355	851,286.52	14,867	761,406.22	5,488	89,880.30
020	PERS. ANTQ TRUCK THRU 3000	2,133	40,992.03	1,063	23,609.57	1,070	17,382.46
035	PERS. BUS - 9 PASS UP	122	27,069.68	88	21,293.71	34	5,775.97
045	PERS. SHORT TERM LEASE	88	5,167.71	12	1,283.26	76	3,884.45
067	PERS. MOTORHOME THRU 4499	91	2,770.13	79	2,732.30	12	37.83
068	PERS. MOTORHOME 4500 - UP	1,857	82,698.41	1,431	76,283.33	426	6,415.08
088	PERS. ANTIQUE MOTORCYCLE	1,898	31,142.60	395	8,798.20	1,503	22,344.40
	GROUP TOTAL	280,274	\$ 10,807,989.85	201,201	\$ 8,826,258.42	79,073	\$ 1,981,731.43
	GRAND TOTAL	19,051,838	\$ 480,980,062.17	18,507,126	\$ 460,626,291.98	544,712	\$ 20,353,770.19

COMPARATIVE STATEMENT OF LICENSE PLATES ISSUED BY COUNTY

	CHANGE			
	1999-00	1998-99	TRANS	PERCENT
Alachua	48,754	49,069	(315)	-0.64%
Baker	6,101	5,725	376	6.57%
Bay	36,671	41,237	(4,566)	-11.07%
Bradford	6,234	7,160	(926)	-12.93%
Brevard	104,907	121,763	(16,856)	-13.84%
Broward	262,435	284,374	(21,939)	-7.71%
Calhoun	2,711	2,838	(127)	-4.47%
Charlotte	31,753	37,088	(5,335)	-14.38%
Citrus	23,579	30,470	(6,891)	-22.62%
Clay	33,044	34,974	(1,930)	-5.52%
Collier	49,034	65,795	(16,761)	-25.47%
Columbia	13,646	15,087	(1,441)	-9.55%
Dade	515,897	571,132	(55,235)	-9.67%
Desoto	7,166	8,071	(905)	-11.21%
Dixie	3,541	3,682	(141)	-3.83%
Duval	167,619	189,654	(22,035)	-11.62%
Escambia	58,984	71,075	(12,091)	-17.01%
Flagler	10,819	12,677	(1,858)	-14.66%
Franklin	2,526	2,755	(229)	-8.31%
Gadsden	7,771	7,385	386	5.23%
Gilchrist	3,408	3,316	92	2.77%
Glades	1,585	1,761	(176)	-9.99%
Gulf	3,775	3,275	500	15.27%
Hamilton	2,417	2,404	13	0.54%
Hardee	5,376	6,931	(1,555)	-22.44%
Hendry	9,923	11,329	(1,406)	-12.41%
Hernando	21,923	27,810	(5,887)	-21.17%
Highlands	19,996	22,614	(2,618)	-11.58%
Hillsborough	205,554	244,712	(39,158)	-16.00%
Holmes	4,018	3,879	139	3.58%
Indian River	27,938	30,307	(2,369)	-7.82%
Jackson	10,875	11,008	(133)	-1.21%
Jefferson	9,617	6,324	3,293	52.07%
Lafayette	1,777	1,604	173	10.79%
Lake	48,157	51,916	(3,759)	-7.24%
Lee	105,284	113,967	(8,683)	-7.62%
Leon	58,227	72,919	(14,692)	-20.15%
Levy	9,340	8,837	503	5.69%
Liberty	1,575	1,578	(3)	-0.19%
Madison	3,860	3,688	172	4.66%
Manatee	103,532	150,446	(46,914)	-31.18%
Marion	61,297	70,220	(8,923)	-12.71%
Martin	31,536	39,221	(7,685)	-19.59%
Monroe	21,160	26,744	(5,584)	-20.88%
Nassau	12,495	13,628	(1,133)	-8.31%
Okaloosa	38,818	49,291	(10,473)	-21.25%
Okeechobee	7,584	11,335	(3,751)	-33.09%
Orange	190,322	233,588	(43,266)	-18.52%
Osceola	40,602	41,443	(841)	-2.03%
Palm Beach	189,072	293,840	(104,768)	-35.65%
Pasco	66,066	86,315	(20,249)	-23.46%
Pinellas	177,089	209,990	(32,901)	-15.67%
Polk	111,055	121,875	(10,820)	-8.88%
Putnam	16,562	16,914	(352)	-2.08%
Santa Rosa	26,963	29,412	(2,449)	-8.33%
Sarasota	69,579	87,297	(17,718)	-20.30%
Seminole	88,384	92,260	(3,876)	-4.20%
St. Johns	28,770	31,620	(2,850)	-9.01%
St. Lucie	34,829	47,600	(12,771)	-26.83%
Sumter	11,074	11,355	(281)	-2.47%
Suwannee	8,953	9,213	(260)	-2.82%
Taylor	4,944	5,264	(320)	-6.08%
Union	2,543	2,593	(50)	-1.93%
Volusia	85,533	109,080	(23,547)	-21.59%
Wakulla	4,557	4,586	(29)	-0.63%
Walton	8,231	7,745	486	6.28%
Washington	4,019	3,993	26	0.65%
DMV/MCS (IRP)	1,818	55,928	(54,110)	-96.75%
TOTAL	3,395,204	4,054,986	(659,782)	-16.27%

**LICENSE PLATES ISSUED BY MONTH
1999-00 & 1998-99**

	MONTHLY TOTALS		YEAR TO DATE	
	<u>1999-2000</u>	<u>1998-1999</u>	<u>1999-2000</u>	<u>1998-1999</u>
JUL	335,754	359,664	335,754	359,664
AUG	252,540	322,780	588,294	682,444
SEP	155,876	310,878	744,170	993,322
OCT	179,617	355,278	923,787	1,348,600
NOV	244,760	284,227	1,168,547	1,632,827
DEC	269,637	363,222	1,438,184	1,996,049
JAN	309,358	345,965	1,747,542	2,342,014
FEB	175,887	333,339	1,923,429	2,675,353
MAR	355,811	361,171	2,279,240	3,036,524
APR	384,835	312,316	2,664,075	3,348,840
MAY	368,679	328,760	3,032,754	3,677,600
JUN	362,450	377,386	3,395,204	4,054,986
TOTAL	<u>3,395,204</u>	<u>4,054,986</u>		

YEARLY TOTALS

1999-2000	3,395,204
1998-1999	4,054,986
1997-1998	4,090,937
1996-1997	3,742,560
1995-1996	3,157,827
1994-1995	3,902,384
1993-1994	3,746,762
1992-1993	3,933,448
1991-1992	3,529,701
1990-1991	2,229,684
1989-1990	4,121,565
1988-1989	3,792,984
1987-1988	4,305,946
1986-1987	3,991,107
1985-1986	4,299,784

VEHICLE REGISTRATION COMPARISON**INCLUDES TEMPORARY TAGS AND TRANSFERS****MONTHLY TOTALS****YEAR TO DATE****TRANSACTIONS**

	<u>1999-2000</u>	<u>1998-1999</u>	<u>1999-2000</u>	<u>1998-1999</u>
JUL	1,615,853	1,575,368	1,615,853	1,575,368
AUG	1,295,754	1,396,218	2,911,607	2,971,586
SEP	1,436,162	1,326,791	4,347,769	4,298,377
OCT	1,565,470	1,556,759	5,913,239	5,855,136
NOV	1,536,533	1,254,813	7,449,772	7,109,949
DEC	1,558,027	1,780,102	9,007,799	8,890,051
JAN	1,925,405	1,737,142	10,933,204	10,627,193
FEB	1,600,472	1,483,833	12,533,676	12,111,026
MAR	1,652,011	1,602,329	14,185,687	13,713,355
APR	1,605,321	1,426,081	15,791,008	15,139,436
MAY	1,556,857	1,570,301	17,347,865	16,709,737
JUN	1,703,973	1,778,860	19,051,838	18,488,597
TOTAL	<u>19,051,838</u>	<u>18,488,597</u>		

REVENUE

	<u>1999-2000</u>	<u>1998-1999</u>	<u>1999-2000</u>	<u>1998-1999</u>
JUL	\$ 37,803,347.40	\$ 34,799,181.22	\$ 37,803,347.40	\$ 34,799,181.22
AUG	28,641,595.70	32,031,255.11	66,444,943.10	66,830,436.33
SEP	30,847,431.55	29,948,082.95	97,292,374.65	96,778,519.28
OCT	34,097,580.73	33,787,993.72	131,389,955.38	130,566,513.00
NOV	35,016,730.62	32,844,231.80	166,406,686.00	163,410,744.80
DEC	57,401,941.61	62,017,317.86	223,808,627.61	225,428,062.66
JAN	59,873,376.29	46,640,200.35	283,682,003.90	272,068,263.01
FEB	33,338,314.83	30,750,100.12	317,020,318.73	302,818,363.13
MAR	37,321,792.45	33,647,504.53	354,342,111.18	336,465,867.66
APR	39,396,817.94	32,335,606.43	393,738,929.12	368,801,474.09
MAY	41,278,301.56	39,075,462.37	435,017,230.68	407,876,936.46
JUN	45,962,831.49	44,775,364.36	480,980,062.17	452,652,300.82
TOTAL	<u>\$ 480,980,062.17</u>	<u>\$ 452,652,300.82</u>		

EXCLUDES TEMPORARY TAGS AND TRANSFERS**TRANSACTIONS**

	<u>1999-2000</u>	<u>1998-1999</u>	<u>1999-2000</u>	<u>1998-1999</u>
JUL	1,230,080	1,193,735	1,230,080	1,193,735
AUG	951,184	1,038,163	2,181,264	2,231,898
SEP	1,070,426	985,064	3,251,690	3,216,962
OCT	1,155,830	1,156,817	4,407,520	4,373,779
NOV	1,135,556	940,469	5,543,076	5,314,248
DEC	1,213,234	1,402,586	6,756,310	6,716,834
JAN	1,501,378	1,350,470	8,257,688	8,067,304
FEB	1,169,802	1,089,951	9,427,490	9,157,255
MAR	1,184,751	1,166,865	10,612,241	10,324,120
APR	1,182,658	1,029,574	11,794,899	11,353,694
MAY	1,152,124	1,193,192	12,947,023	12,546,886
JUN	1,326,285	1,382,999	14,273,308	13,929,885
TOTAL	<u>14,273,308</u>	<u>13,929,885</u>		

REVENUE

	<u>1999-2000</u>	<u>1998-1999</u>	<u>1999-2000</u>	<u>1998-1999</u>
JUL	\$ 37,476,161.26	\$ 34,512,124.29	\$ 37,476,161.26	\$ 34,512,124.29
AUG	28,333,043.76	31,756,819.36	65,809,205.02	66,268,943.65
SEP	30,477,140.82	29,702,381.79	96,286,345.84	95,971,325.44
OCT	33,667,548.18	33,482,747.16	129,953,894.02	129,454,072.60
NOV	34,607,930.71	32,599,132.76	164,561,824.73	162,053,205.36
DEC	56,997,398.96	61,726,580.47	221,559,223.69	223,779,785.83
JAN	59,420,244.40	46,335,787.26	280,979,468.09	270,115,573.09
FEB	32,888,822.01	30,436,340.08	313,868,290.10	300,551,913.17
MAR	36,866,749.23	33,307,341.77	350,735,039.33	333,859,254.94
APR	39,011,980.89	32,033,673.30	389,747,020.22	365,892,928.24
MAY	40,898,952.84	38,795,119.73	430,645,973.06	404,688,047.97
JUN	45,469,955.18	44,500,373.16	476,115,928.24	449,188,421.13
TOTAL	<u>\$ 476,115,928.24</u>	<u>\$ 449,188,421.13</u>		

TEMPORARY TAGS & TRANSFERS COMPARISON

		<u>TEMPORARY TAGS</u>			
		<u>MONTHLY TOTALS</u>		<u>YEAR TO DATE</u>	
<u>TRANSACTIONS</u>		<u>1999-2000</u>	<u>1998-1999</u>	<u>1999-2000</u>	<u>1998-1999</u>
JUL		197,126	182,494	197,126	182,494
AUG		174,155	166,783	371,281	349,277
SEP		182,377	160,161	553,658	509,438
OCT		201,753	190,947	755,411	700,385
NOV		206,085	150,104	961,496	850,489
DEC		170,470	183,337	1,131,966	1,033,826
JAN		235,349	195,357	1,367,315	1,229,183
FEB		228,025	198,421	1,595,340	1,427,604
MAR		242,387	220,217	1,837,727	1,647,821
APR		218,096	212,673	2,055,823	1,860,494
MAY		210,265	195,945	2,266,088	2,056,439
JUN		194,031	204,351	2,460,119	2,260,790
TOTAL		2,460,119	2,260,790		
<u>REVENUE</u>		<u>1999-2000</u>	<u>1998-99</u>	<u>1999-2000</u>	<u>1998-1999</u>
JUL	\$	195,467.40	\$ 180,564.00	\$ 195,467.40	\$ 180,564.00
AUG		172,914.93	164,898.00	368,382.33	345,462.00
SEP		181,431.80	158,129.00	549,814.13	503,591.00
OCT		200,927.50	188,786.00	750,741.63	692,377.00
NOV		204,737.90	148,442.00	955,479.53	840,819.00
DEC		169,768.95	180,970.00	1,125,248.48	1,021,789.00
JAN		234,199.50	193,393.00	1,359,447.98	1,215,182.00
FEB		226,705.20	196,478.10	1,586,153.18	1,411,660.10
MAR		240,968.75	218,154.10	1,827,121.93	1,629,814.20
APR		216,736.90	211,040.00	2,043,858.83	1,840,854.20
MAY		208,841.30	192,594.00	2,252,700.13	2,033,448.20
JUN		194,578.60	202,716.89	2,447,278.73	2,236,165.09
TOTAL	\$	2,447,278.73	\$ 2,236,165.09		
		<u>TRANSFERS</u>			
<u>TRANSACTIONS</u>		<u>1999-2000</u>	<u>1998-1999</u>	<u>1999-2000</u>	<u>1998-1999</u>
JUL		188,647	199,139	188,647	199,139
AUG		170,415	191,272	359,062	390,411
SEP		183,359	181,566	542,421	571,977
OCT		207,887	208,995	750,308	780,972
NOV		194,892	164,240	945,200	945,212
DEC		174,323	194,179	1,119,523	1,139,391
JAN		188,678	191,315	1,308,201	1,330,706
FEB		202,645	195,461	1,510,846	1,526,167
MAR		224,873	215,247	1,735,719	1,741,414
APR		204,567	183,834	1,940,286	1,925,248
MAY		194,468	181,164	2,134,754	2,106,412
JUN		183,657	191,510	2,318,411	2,297,922
TOTAL		2,318,411	2,297,922		
<u>REVENUE</u>		<u>1999-2000</u>	<u>1998-99</u>	<u>1999-2000</u>	<u>1998-1999</u>
JUL	\$	131,718.74	\$ 106,492.93	\$ 131,718.74	\$ 106,492.93
AUG		135,637.01	109,537.75	267,355.75	216,030.68
SEP		188,858.93	87,572.16	456,214.68	303,602.84
OCT		229,105.05	116,460.56	685,319.73	420,063.40
NOV		204,062.01	96,657.04	889,381.74	516,720.44
DEC		234,773.70	109,767.39	1,124,155.44	626,487.83
JAN		218,932.39	111,020.09	1,343,087.83	737,507.92
FEB		222,787.62	117,281.94	1,565,875.45	854,789.86
MAR		214,074.47	122,008.66	1,779,949.92	976,798.52
APR		168,100.15	90,893.13	1,948,050.07	1,067,691.65
MAY		170,507.42	87,748.64	2,118,557.49	1,155,440.29
JUN		148,536.45	72,274.31	2,267,093.94	1,227,714.60
TOTAL	\$	2,267,093.94	\$ 1,227,714.60		

**MOTORCYCLE EDUCATION, AIR POLLUTION CONTROL, ELECTION OPERATING TRUST FUND
CONTRIBUTIONS & EMERGENCY MEDICAL SERVICE FEES
BY COUNTY FY 1999/00**

	MOTORCYCLE SAFETY EDUCATION	AIR POLLUTION CONTROL	ELECTION CAMPAIGN CONTRIBUTIONS	EMERGENCY MEDICAL SERVICE
Alachua	\$ 10,600.90	\$ 210,491.00	\$ 320.00	\$ 21,341.40
Baker	611.00	25,552.00	0.00	2,578.50
Bay	7,833.10	171,733.00	90.00	17,458.30
Bradford	823.00	28,500.00	15.00	2,887.10
Brevard	27,427.80	526,717.00	820.30	53,458.02
Broward	56,126.50	1,181,016.00	1,921.00	121,337.54
Calhoun	260.00	11,263.00	5.00	1,140.60
Charlotte	7,614.00	164,966.00	210.00	16,754.20
Citrus	6,394.00	137,831.00	95.50	14,020.60
Clay	6,774.40	152,760.00	65.00	15,568.40
Collier	9,645.50	259,310.00	260.00	26,558.00
Columbia	1,854.00	61,445.00	40.00	6,244.30
Dade	57,328.70	1,938,741.00	1,236.00	199,215.48
Desoto	635.00	33,322.00	0.00	3,373.50
Dixie	437.50	14,329.00	5.00	1,454.00
Duval	30,485.40	729,191.00	797.80	74,683.42
Escambia	10,774.50	291,961.00	740.00	29,788.80
Flagler	4,551.50	54,036.00	175.00	5,482.40
Franklin	450.00	10,957.00	0.00	1,113.60
Gadsden	628.50	34,661.00	5.00	3,496.20
Gilchrist	473.00	14,943.00	0.00	1,515.70
Glades	242.50	7,088.00	0.00	715.50
Gulf	395.00	13,877.00	30.00	1,403.90
Hamilton	160.50	10,439.00	0.00	1,058.40
Hardee	533.50	27,514.00	5.00	2,781.60
Hendry	1,111.50	48,045.00	10.00	4,871.00
Hernando	5,996.80	131,745.00	75.00	13,335.80
Highlands	3,724.50	104,081.00	45.00	10,551.00
Hillsborough	32,141.60	965,578.00	875.00	98,803.92
Holmes	425.00	16,949.00	5.00	1,717.40
Indian River	5,387.40	136,938.00	115.00	13,897.60
Jackson	960.50	48,860.00	25.00	4,948.90
Jefferson	302.50	26,760.00	15.00	2,788.50
Lafayette	127.50	6,423.00	10.00	649.70
Lake	12,355.30	247,553.00	273.00	25,122.50
Lee	23,775.80	482,581.00	501.00	49,237.60
Leon	8,027.90	275,684.50	300.00	28,049.02
Levy	1,418.00	40,496.00	40.00	4,101.70
Liberty	115.00	6,153.00	0.00	622.20
Madison	327.50	17,418.00	5.00	1,755.80
Manatee	11,016.30	648,034.00	180.00	66,119.90
Marion	14,308.80	313,186.00	125.00	31,840.50
Martin	8,477.50	154,583.00	220.00	15,763.40
Monroe	20,291.40	100,950.00	165.00	10,326.40
Nassau	2,241.50	61,310.00	25.00	6,230.50
Okaloosa	8,784.67	198,717.00	170.00	20,233.90
Okeechobee	1,610.00	44,913.00	30.00	4,566.80
Orange	29,874.40	921,617.00	686.47	94,141.96
Osceola	9,607.80	177,588.00	65.00	18,115.60
Palm Beach	39,152.70	925,975.00	2,190.00	94,575.52
Pasco	17,132.80	398,704.00	320.00	40,470.50
Pinellas	41,172.50	881,834.00	1,611.00	90,028.90
Polk	19,102.50	538,233.00	245.00	54,662.50
Putnam	2,935.00	76,055.00	125.00	7,713.30
St. Johns	8,262.40	146,839.00	155.00	14,927.50
St. Lucie	9,118.50	197,486.00	185.00	20,073.30
Santa Rosa	4,432.50	126,257.00	30.00	12,826.90
Sarasota	16,263.90	373,364.00	705.00	37,940.82
Seminole	21,179.50	385,374.00	415.00	39,282.20
Sumter	1,813.00	50,672.00	75.00	5,133.10
Suwannee	965.50	41,811.00	15.00	4,232.00
Taylor	460.00	21,665.00	25.00	2,195.90
Union	285.00	10,420.00	0.00	1,051.40
Volusia	48,479.90	484,653.00	795.60	49,265.14
Wakulla	827.50	20,879.00	45.00	2,115.90
Walton	1,006.00	35,468.00	0.00	3,595.50
Washington	308.00	18,613.00	0.00	1,886.50
DMV/MCS (IRP)	0.00	89,391.00	266.00	8,939.10
TOTAL	\$ 678,366.17	\$ 16,112,498.50	\$ 17,998.67	\$ 1,644,137.04

**FRVIS, INITIAL FEE & LAW ENFORCEMENT RADIO SYSTEM TRUST FUND
BY COUNTY FY 1999/00**

	FRVIS	INITIAL FEE	LAW ENFORCEMENT RADIO SYSTEM
Alachua	\$ 105,251.50	\$ 1,589,000.00	\$ 187,268.05
Baker	12,776.00	104,300.00	23,106.90
Bay	85,868.50	1,328,100.00	151,994.40
Bradford	14,251.50	151,000.00	24,980.70
Brevard	263,404.00	3,753,800.00	462,263.19
Broward	590,538.50	11,153,110.00	1,097,409.70
Calhoun	5,631.50	56,500.00	9,960.40
Charlotte	82,529.50	1,175,300.00	141,691.59
Citrus	68,927.50	760,800.00	118,920.40
Clay	76,388.00	1,080,470.00	139,937.43
Collier	129,657.50	2,617,770.00	235,493.80
Columbia	30,725.50	393,900.00	52,559.10
Dade	969,384.00	22,112,370.00	1,812,570.11
Desoto	16,664.00	208,600.00	26,843.00
Dixie	7,166.00	53,700.00	13,122.40
Duval	364,599.00	6,738,100.00	659,360.46
Escambia	145,998.50	2,192,500.00	262,066.22
Flagler	27,020.50	399,800.00	49,523.30
Franklin	5,478.50	55,100.00	10,112.00
Gadsden	17,330.50	192,800.00	30,698.15
Gilchrist	7,472.50	56,100.00	13,044.30
Glades	3,544.00	21,300.00	6,116.40
Gulf	6,938.50	67,800.00	12,829.50
Hamilton	5,220.00	52,300.00	9,263.30
Hardee	13,757.50	183,000.00	23,036.80
Hendry	24,023.00	363,700.00	38,333.90
Hernando	65,902.00	698,600.00	115,702.45
Highlands	52,048.50	585,600.00	83,941.70
Hillsborough	482,825.50	8,374,500.00	842,075.11
Holmes	8,474.50	77,100.00	14,888.90
Indian River	68,473.00	907,900.00	116,635.40
Jackson	24,431.50	294,700.00	41,739.90
Jefferson	13,380.00	612,400.00	24,961.50
Lafayette	3,211.50	24,500.00	5,924.00
Lake	123,789.00	1,423,100.00	207,690.50
Lee	241,304.50	4,230,900.00	411,507.20
Leon	138,204.00	1,877,700.00	241,187.09
Levy	20,248.00	189,300.00	35,431.90
Liberty	3,077.50	18,300.00	5,597.40
Madison	8,709.00	38,300.00	15,019.30
Manatee	324,038.00	2,379,500.00	497,701.95
Marion	156,603.50	2,024,500.00	264,351.80
Martin	77,300.00	1,037,200.00	138,034.60
Monroe	50,480.00	697,800.00	94,619.70
Nassau	30,655.50	389,700.00	55,309.60
Okaloosa	99,371.00	1,676,200.00	180,331.80
Okeechobee	22,459.50	241,800.00	39,195.60
Orange	460,837.00	9,039,199.50	820,268.05
Osceola	88,803.50	1,679,900.00	157,142.40
Palm Beach	463,012.50	7,537,400.00	865,414.60
Pasco	199,435.00	2,535,800.00	335,881.50
Pinellas	440,997.00	6,940,900.00	769,279.27
Polk	269,135.00	3,457,500.00	444,024.38
Putnam	38,029.50	419,800.00	67,097.50
St. Johns	73,421.50	951,500.00	133,638.52
St. Lucie	98,748.50	1,473,200.00	166,513.80
Santa Rosa	63,138.50	840,400.00	114,457.10
Sarasota	186,708.50	2,836,700.00	318,990.30
Seminole	192,701.00	3,147,800.00	351,586.73
Sumter	25,336.50	325,300.00	44,512.20
Suwannee	20,906.00	232,900.00	34,689.90
Taylor	10,833.00	97,100.00	19,047.70
Union	5,210.00	32,000.00	9,457.40
Volusia	242,347.00	3,199,500.00	414,961.84
Wakulla	10,439.50	90,100.00	19,270.89
Walton	17,734.50	212,400.00	32,152.92
Washington	9,308.50	81,600.00	16,669.20
DMV/MCS (IRP)	44,695.50	0.00	83,849.00
DMV/Rgnl/Rfnd	6,221.00	5,500.00	0.00
TOTAL	\$ 8,063,531.00	\$ 129,797,319.50	\$ 14,263,258.10

Available from: FloridaBiker.Com
LICENSE PLATE REPLACEMENT, SI LICENSE PLATE FEE
MH/PT GENERAL REVENUE & NON-GAME WILDLIFE CONTRIBUTIONS
BY COUNTY FY 1999/00

	LICENSE PLATE REPLACEMENT	\$1 LICENSE PLATE FEE	MH/PT GENERAL REVENUE	NON-GAME WILDLIFE
Alachua	\$ 692,405.50	\$ 558.00	\$ 5,673.00	\$ 584.00
Baker	81,623.50	34.00	732.00	0.00
Bay	579,878.00	174.00	4,716.75	93.00
Bradford	90,690.00	49.00	1,086.00	3.00
Brevard	1,673,857.70	1,125.00	19,413.50	1,811.26
Broward	4,241,085.13	2,040.00	24,927.68	3,500.95
Calhoun	34,310.50	12.00	325.00	8.00
Charlotte	517,310.00	244.00	8,891.50	217.00
Citrus	411,141.12	272.00	8,044.50	254.50
Clay	506,830.00	310.00	2,057.50	112.00
Collier	924,648.00	688.00	9,942.50	388.00
Columbia	197,160.50	67.00	2,938.00	52.00
Dade	7,556,098.70	2,515.00	14,546.42	2,321.35
Desoto	103,569.00	19.00	4,307.00	9.00
Dixie	46,872.00	18.00	339.50	4.00
Duval	2,583,390.55	1,468.00	26,398.50	1,200.95
Escambia	984,518.00	453.00	7,866.00	498.50
Flagler	176,008.50	87.00	2,226.91	156.00
Franklin	37,142.00	9.00	179.84	0.00
Gadsden	104,807.50	52.00	1,228.00	27.00
Gilchrist	45,157.50	21.00	1,043.00	1.00
Glades	20,044.00	3.00	782.00	0.00
Gulf	44,302.00	1.00	223.00	5.00
Hamilton	32,353.50	6.00	603.00	1.00
Hardee	88,852.50	30.00	2,159.50	11.00
Hendry	152,920.00	48.00	4,009.50	19.00
Hernando	381,583.00	340.00	7,590.60	219.05
Highlands	307,377.00	152.00	17,660.00	95.00
Hillsborough	3,336,274.83	1,538.00	65,034.36	1,443.00
Holmes	50,644.00	16.00	851.00	6.00
Indian River	420,004.50	362.00	14,526.50	168.00
Jackson	147,109.50	49.00	2,601.50	30.00
Jefferson	130,124.50	24.00	632.50	12.00
Lafayette	20,547.00	9.00	166.00	4.00
Lake	743,663.00	444.00	33,093.00	560.45
Lee	1,606,064.00	990.00	50,588.41	682.00
Leon	922,224.00	783.00	18,065.75	385.00
Levy	126,006.00	46.00	1,238.50	81.00
Liberty	19,788.00	9.00	228.00	3.00
Madison	50,319.00	14.00	1,802.00	2.00
Manatee	1,903,282.50	637.00	37,770.50	317.00
Marion	994,801.50	480.00	24,237.57	273.00
Martin	512,872.00	306.00	7,597.41	228.00
Monroe	369,847.82	168.00	2,991.32	201.00
Nassau	191,948.50	115.00	2,554.00	66.00
Okaloosa	685,842.50	246.00	3,792.50	203.00
Okeechobee	151,095.00	27.00	4,579.00	25.00
Orange	3,266,045.00	1,800.00	24,044.37	1,567.80
Osceola	617,698.50	440.00	15,974.50	106.00
Palm Beach	3,157,258.00	2,424.00	24,595.00	2,562.79
Pasco	1,206,139.00	542.00	41,112.66	778.00
Pinellas	2,889,201.50	1,518.00	72,350.80	2,417.60
Polk	1,638,540.25	636.00	71,166.92	519.00
Putnam	232,372.50	116.00	2,696.00	102.00
St. Johns	475,180.00	299.00	4,690.00	294.00
St. Lucie	616,857.50	341.00	23,266.34	391.10
Santa Rosa	415,457.00	157.00	3,001.00	92.40
Sarasota	1,170,474.50	766.00	27,335.83	1,462.00
Seminole	1,323,668.00	737.00	6,270.00	995.00
Sumter	157,675.00	83.00	4,748.50	49.00
Suwannee	124,617.50	19.00	5,057.50	29.00
Taylor	69,013.50	22.00	731.50	16.00
Union	33,015.50	14.00	327.00	0.00
Volusia	1,509,012.10	682.00	39,285.75	1,424.60
Wakulla	64,147.00	32.00	782.00	26.60
Walton	110,699.00	23.00	1,765.50	40.00
Washington	55,189.00	14.00	816.00	3.00
DMV/MCS (IRP)	843,310.00	0.00	0.00	140.82
DMV/Rgnl/Rfnd	17,347.00	0.00	4,642.52	0.00
TOTAL	\$ 54,991,311.20	\$ 27,723.00	\$ 826,920.21	\$ 29,297.72

**CONTRIBUTIONS TO ORGAN & TISSUE DONOR EDUCATION TRUST FUND,
\$6 COMMERCIAL FLEET FEE, \$2 SURCHARGE, & \$1 PREVENT BLINDNESS CONTRIBUTIONS
BY COUNTY FY 1999/00**

	ORGAN & TISSUE DONOR	\$6 COMMERCIAL FLEET FEE	\$2 SURCHARGE	PREVENT BLINDNESS
Alachua	\$ 460.00	\$ 0.00	\$ 373,921.66	\$ 302.00
Baker	1.00	0.00	46,155.80	2.00
Bay	104.95	0.00	303,565.61	88.00
Bradford	7.00	0.00	49,858.00	4.00
Brevard	2,378.14	0.00	923,465.19	1,090.80
Broward	5,036.55	28.00	2,194,651.13	3,618.16
Calhoun	12.00	0.00	19,876.70	13.00
Charlotte	254.00	0.00	282,902.11	200.00
Citrus	197.95	0.00	237,499.68	216.60
Clay	132.50	0.00	279,479.24	75.00
Collier	492.00	0.00	470,331.52	354.00
Columbia	56.00	0.00	104,763.90	37.00
Dade	3,790.20	623.00	3,623,449.07	2,074.05
Desoto	8.00	0.00	53,622.90	11.00
Dixie	13.00	0.00	26,226.15	9.00
Duval	2,426.20	10.50	1,316,958.61	1,098.20
Escambia	565.00	0.00	523,546.47	376.00
Flagler	168.00	0.00	99,006.30	91.00
Franklin	1.00	0.00	20,206.00	1.00
Gadsden	21.00	0.00	61,271.00	18.00
Gilchrist	1.00	0.00	25,987.40	2.00
Glades	1.00	0.00	12,223.61	1.00
Gulf	6.00	0.00	25,635.00	5.00
Hamilton	1.00	0.00	18,481.00	0.00
Hardee	14.00	3.50	45,999.60	10.00
Hendry	19.00	0.00	76,508.01	10.00
Hernando	222.00	0.00	231,036.68	297.00
Highlands	77.00	0.00	167,602.97	97.30
Hillsborough	1,920.00	485.00	1,682,954.18	1,193.86
Holmes	9.00	0.00	29,745.68	6.00
Indian River	262.00	0.00	233,008.66	207.00
Jackson	49.00	0.00	83,305.81	38.00
Jefferson	8.00	0.00	49,787.30	8.00
Lafayette	3.00	0.00	11,841.90	1.00
Lake	940.00	1,270.50	414,771.13	467.50
Lee	831.00	21.00	821,966.20	514.23
Leon	409.00	8,928.50	445,923.73	237.00
Levy	86.00	0.00	70,693.80	34.00
Liberty	0.00	0.00	11,178.00	0.00
Madison	3.00	0.00	30,018.00	6.00
Manatee	300.00	10.50	994,424.00	241.00
Marion	245.00	0.00	527,586.25	307.00
Martin	281.00	0.00	275,648.48	259.00
Monroe	219.20	0.00	189,106.80	165.05
Nassau	39.00	0.00	110,451.15	36.00
Okaloosa	184.00	0.00	360,206.74	158.00
Okeechobee	60.00	0.00	78,213.44	30.00
Orange	1,461.06	0.00	1,638,272.15	1,208.55
Osceola	208.00	3.50	314,018.83	117.00
Palm Beach	1,579.87	164.50	1,730,284.51	1,419.60
Pasco	1,219.50	0.00	671,080.35	688.00
Pinellas	3,371.95	267.67	1,538,606.77	1,807.00
Polk	540.00	7.00	886,449.88	495.00
Putnam	143.00	0.00	133,997.78	62.00
St. Johns	326.00	0.00	266,939.45	185.00
St. Lucie	579.00	3.50	332,655.39	252.00
Santa Rosa	110.00	0.00	228,615.96	87.00
Sarasota	2,570.00	17.50	637,005.58	1,186.00
Seminole	1,378.20	0.00	702,333.06	489.00
Sumter	106.00	0.00	88,947.90	39.00
Suwannee	58.00	0.00	69,227.88	43.87
Taylor	29.00	0.00	38,007.38	17.00
Union	2.00	0.00	18,878.78	1.00
Volusia	2,194.98	0.00	829,216.34	1,194.00
Wakulla	13.00	0.00	38,490.77	9.00
Walton	47.00	0.00	64,218.39	29.00
Washington	11.00	0.00	33,276.82	9.00
DMV/MCS (IRP)	0.00	0.00	166,910.00	0.00
TOTAL	\$ 38,261.25	\$ 11,844.17	\$ 28,462,496.53	\$ 23,347.77

**TRANSPORTATION DISADVANTAGED \$1.50 FEE, \$4 FEE, \$5 FEE & \$1 VOLUNTARY
CONTRIBUTION TO TRANSPORTATION DISADVANTAGED T. F.
BY COUNTY FY 1999/00**

	<u>\$1.50 FEE</u>	<u>\$4 FEE</u>	<u>\$5 FEE</u>	<u>VOLUNTARY CONTRIBUTION</u>
Alachua	\$ 228,859.94	\$ 2,232.00	\$ 2,790.00	\$ 307.00
Baker	26,149.50	136.00	170.00	2.00
Bay	180,588.00	696.00	870.00	76.00
Bradford	27,810.00	196.00	245.00	6.00
Brevard	553,393.50	4,500.00	5,625.00	1,296.60
Broward	1,230,867.33	8,160.00	10,200.00	3,244.10
Calhoun	11,935.50	48.00	60.00	29.00
Charlotte	163,317.00	976.00	1,220.00	177.00
Citrus	132,270.00	1,088.00	1,360.00	126.50
Clay	164,435.88	1,240.00	1,550.00	80.00
Collier	272,446.50	2,752.00	3,440.00	319.00
Columbia	59,455.50	268.00	335.00	43.00
Dade	2,127,948.53	10,060.00	12,575.00	1,913.50
Desoto	26,949.00	76.00	95.00	6.00
Dixie	13,891.50	72.00	90.00	2.00
Duval	781,428.13	5,872.00	7,340.00	964.70
Escambia	319,664.57	1,812.00	2,265.00	443.00
Flagler	58,179.00	348.00	435.00	164.00
Franklin	11,223.00	36.00	45.00	1.00
Gadsden	37,972.50	208.00	260.00	14.00
Gilchrist	13,866.50	84.00	105.00	0.00
Glades	5,431.50	12.00	15.00	2.00
Gulf	14,679.00	4.00	5.00	3.00
Hamilton	10,950.00	24.00	30.00	1.00
Hardee	24,337.50	120.00	150.00	7.00
Hendry	38,722.50	192.00	240.00	18.00
Hernando	137,247.00	1,360.00	1,700.00	163.00
Highlands	91,206.00	608.00	760.00	66.00
Hillsborough	972,763.71	6,152.00	7,690.00	1,061.00
Holmes	18,399.00	64.00	80.00	98.00
Indian River	136,291.50	1,448.00	1,810.00	137.00
Jackson	51,468.00	196.00	245.00	38.00
Jefferson	26,101.50	96.00	120.00	7.00
Lafayette	6,346.50	36.00	45.00	2.00
Lake	228,523.50	1,776.00	2,220.00	449.00
Lee	472,457.37	3,960.00	4,950.00	584.00
Leon	268,185.30	3,132.00	3,915.00	325.00
Levy	37,890.00	184.00	230.00	58.00
Liberty	6,108.00	36.00	45.00	2.00
Madison	17,857.50	56.00	70.00	2.00
Manatee	293,370.00	2,548.00	3,185.00	248.00
Marion	295,738.94	1,920.00	2,400.00	193.00
Martin	156,777.00	1,224.00	1,530.00	206.00
Monroe	95,751.28	672.00	840.00	120.20
Nassau	64,324.50	460.00	575.00	18.00
Okaloosa	218,555.92	984.00	1,230.00	183.00
Okeechobee	36,874.50	108.00	135.00	31.00
Orange	955,171.58	7,200.00	9,000.00	886.60
Osceola	187,330.90	1,760.00	2,200.00	76.00
Palm Beach	1,015,845.39	9,696.00	12,120.00	1,242.60
Pasco	385,612.50	2,168.00	2,710.00	644.00
Pinellas	923,950.50	6,072.00	7,590.00	1,702.00
Polk	502,246.18	2,544.00	3,180.00	391.00
Putnam	74,081.78	464.00	580.00	77.00
St. Johns	148,990.90	1,196.00	1,495.00	223.00
St. Lucie	197,160.19	1,364.00	1,705.00	260.00
Santa Rosa	135,937.50	628.00	785.00	78.00
Sarasota	376,121.40	3,064.00	3,830.00	1,239.90
Seminole	410,468.47	2,948.00	3,685.00	752.00
Sumter	47,322.00	332.00	415.00	39.00
Suwannee	38,775.87	76.00	95.00	43.00
Taylor	20,817.00	88.00	110.00	19.00
Union	10,294.50	56.00	70.00	0.00
Volusia	483,904.50	2,728.00	3,410.00	1,294.10
Wakulla	20,871.00	128.00	160.00	10.00
Walton	38,533.50	92.00	115.00	32.00
Washington	20,055.00	56.00	70.00	10.00
TOTAL	\$ 16,162,499.56	\$ 110,892.00	\$ 138,615.00	\$ 22,255.80

**JUVENILE JUSTICE, BRAIN & SPINAL CORD INJURY TRUST FUND, \$2 VOLUNTARY CONTRIBUTIONS
FOR CHILD SAFETY SEATS & MOTHERS AGAINST DRUNK DRIVING BY COUNTY FY 1999/2000**

	<u>JUVENILE JUSTICE</u>	<u>BRAIN & SPINAL CORD INJURY</u>	<u>\$2 VOLUNTARY CONTRIBUTION</u>	<u>MOTHERS AGAINST DRUNK DRIVING</u>
Alachua	\$ 186,993.47	\$ 23,076.00	\$ 1,047.15	\$ 398.00
Baker	23,089.65	1,566.00	22.00	9.00
Bay	151,860.95	7,982.00	861.00	168.30
Bradford	24,965.01	2,395.00	35.00	5.00
Brevard	461,771.54	60,752.00	4,242.21	1,234.81
Broward	1,096,340.81	324,886.00	5,778.98	3,711.80
Calhoun	9,946.00	715.00	12.00	5.00
Charlotte	141,553.09	10,936.00	1,869.10	314.60
Citrus	118,836.88	9,182.00	332.97	232.49
Clay	139,812.00	16,899.00	558.00	94.65
Collier	235,211.53	30,714.00	945.00	348.20
Columbia	52,492.18	7,410.00	380.00	28.00
Dade	1,810,860.74	418,197.00	2,835.40	2,438.53
Desoto	26,820.50	3,180.00	422.00	69.40
Dixie	13,114.55	655.00	21.00	3.00
Duval	658,650.24	170,619.00	2,572.05	1,284.30
Escambia	261,834.81	13,380.00	1,818.95	320.00
Flagler	49,500.40	3,301.00	653.75	123.00
Franklin	10,104.49	345.00	4.00	10.00
Gadsden	30,659.88	2,377.00	188.00	8.00
Gilchrist	13,032.38	337.00	56.00	2.00
Glades	6,111.00	52.00	6.00	1.00
Gulf	12,820.50	445.00	9.00	4.00
Hamilton	9,255.05	305.00	0.00	5.00
Hardee	23,007.65	2,749.00	149.00	7.00
Hendry	38,296.20	6,582.00	1,749.00	8.00
Hernando	115,622.50	4,748.00	1,373.10	259.75
Highlands	83,876.66	7,836.00	156.00	94.00
Hillsborough	841,295.03	200,201.00	2,446.00	1,983.00
Holmes	14,881.40	792.00	229.00	10.00
Indian River	116,537.98	7,628.00	311.00	342.40
Jackson	41,702.50	4,381.00	68.00	25.00
Jefferson	24,912.99	2,080.00	16.00	9.00
Lafayette	5,919.53	236.00	4.00	1.00
Lake	207,501.77	18,355.00	786.00	485.60
Lee	411,004.41	62,248.00	2,194.90	697.30
Leon	314,980.30	28,614.00	1,148.00	276.30
Levy	35,408.18	1,958.00	117.00	44.00
Liberty	5,592.40	248.00	86.00	0.00
Madison	15,011.80	547.00	12.00	11.00
Manatee	497,351.28	58,094.00	1,968.93	274.40
Marion	264,106.11	33,140.00	921.00	158.00
Martin	137,856.08	13,457.00	4,537.45	179.00
Monroe	94,559.27	5,789.00	314.00	135.75
Nassau	55,273.30	3,166.00	121.00	26.00
Okaloosa	180,153.37	20,718.00	879.00	435.62
Okeechobee	39,143.65	3,282.00	47.00	22.00
Orange	818,974.35	184,898.00	4,243.95	1,237.73
Osceola	156,974.34	23,918.00	444.00	163.00
Palm Beach	864,642.05	67,162.00	6,842.05	1,303.85
Pasco	335,590.17	36,727.00	1,184.00	929.67
Pinellas	768,611.47	137,306.00	6,345.36	2,319.65
Polk	443,427.30	52,757.00	822.00	865.90
Putnam	67,041.21	5,569.00	595.60	82.00
St. Johns	133,505.15	10,939.00	363.00	983.00
St. Lucie	166,362.02	17,733.00	1,633.00	382.05
Santa Rosa	114,368.42	7,345.00	505.55	261.50
Sarasota	318,573.13	41,160.00	2,392.00	1,171.55
Seminole	351,069.18	63,336.00	2,044.00	737.40
Sumter	44,491.64	1,887.00	339.00	19.00
Suwannee	34,660.40	3,614.00	378.60	53.00
Taylor	19,028.91	1,245.00	216.90	9.00
Union	9,448.90	838.00	2.00	1.00
Volusia	414,577.02	52,032.00	2,698.13	1,190.32
Wakulla	19,253.70	385.00	31.00	13.30
Walton	32,129.46	1,084.00	558.00	110.20
Washington	16,659.65	942.00	62.00	11.00
DMV/MCS(IRP)	5,059.00	0.00	0.00	0.00
DHSMV Dists.	0.00	134,748.50	0.00	0.00
Private Donations	0.00	0.00	5,621.00	0.00
TOTAL	\$ 14,244,079.48	\$ 2,442,180.50	\$ 81,624.08	\$ 28,146.32

Available from: FloridaBiker.Com
**CHALLENGER, FLORIDA SALUTE TO VETERANS,
 SAVE THE MANATEE & UNITED STATES OLYMPIC
 BY COUNTY FY 1999/00**

	CHALLENGER	FLA SALUTE TO VETERANS	SAVE THE MANATEE	FLORIDA U S OLYMPIC
Alachua	\$ 15,455.00	\$ 5,018.70	\$ 37,835.90	\$ 2,964.70
Baker	785.00	225.00	735.00	30.00
Bay	10,500.00	3,642.90	20,235.30	1,338.62
Bradford	1,290.00	540.00	1,500.00	240.00
Brevard	129,908.81	16,834.60	101,155.60	7,152.40
Broward	134,191.50	20,726.99	166,396.07	31,814.85
Calhoun	190.00	240.00	160.00	45.00
Charlotte	14,665.00	8,271.80	32,231.68	2,599.90
Citrus	8,383.60	4,167.90	25,299.73	810.00
Clay	12,720.00	4,884.70	21,299.31	1,735.90
Collier	24,899.80	9,454.50	59,682.35	8,128.60
Columbia	2,185.00	1,435.80	3,559.40	330.00
Dade	130,945.60	23,441.13	158,377.42	52,862.72
Desoto	1,810.00	822.90	1,795.00	270.00
Dixie	200.00	225.00	575.00	30.00
Duval	42,894.93	12,763.78	84,874.13	8,597.70
Escambia	18,240.10	6,532.40	34,774.67	3,304.20
Flagler	6,333.10	2,535.00	12,504.40	825.00
Franklin	250.00	195.00	1,131.78	45.00
Gadsden	1,620.00	882.90	2,040.00	285.00
Gilchrist	605.00	312.90	780.00	105.00
Glades	375.00	150.00	435.00	30.00
Gulf	430.00	195.00	680.00	30.00
Hamilton	200.00	165.00	472.50	30.00
Hardee	985.00	507.90	752.90	15.00
Hendry	2,477.94	795.00	1,808.00	270.00
Hernando	13,160.00	6,921.60	21,943.20	2,550.00
Highlands	5,740.00	2,295.00	6,102.90	390.00
Hillsborough	57,227.95	18,376.90	130,258.02	12,201.80
Holmes	440.00	390.00	300.00	15.00
Indian River	13,030.00	4,545.00	26,852.56	1,935.00
Jackson	2,025.00	1,170.00	1,620.00	360.00
Jefferson	855.00	480.00	1,620.34	210.00
Lafayette	140.00	180.00	100.00	0.00
Lake	20,445.00	7,971.60	31,426.65	2,835.00
Lee	48,888.02	16,555.20	92,485.51	10,044.80
Leon	16,592.80	6,081.60	44,052.40	2,998.90
Levy	1,250.00	930.00	3,365.80	120.00
Liberty	230.00	90.00	60.00	0.00
Madison	650.00	270.00	742.90	45.00
Manatee	24,595.00	7,958.70	74,736.93	5,285.60
Marion	18,705.00	10,283.90	28,291.09	2,595.00
Martin	20,240.93	5,599.70	38,598.30	2,991.80
Monroe	9,241.20	4,077.90	30,499.20	1,020.00
Nassau	4,655.00	1,497.40	7,868.10	630.00
Okaloosa	15,491.78	6,428.70	35,483.05	2,640.00
Okeechobee	1,780.00	720.00	2,518.74	240.00
Orange	111,960.27	19,790.00	144,735.11	19,185.47
Osceola	20,198.50	5,022.90	22,960.80	3,269.30
Palm Beach	121,932.15	22,993.50	203,098.86	34,566.43
Pasco	32,333.50	12,831.60	50,142.58	3,750.00
Pinellas	80,064.72	27,961.99	181,868.95	22,219.90
Polk	40,278.58	8,706.00	50,525.54	6,264.22
Putnam	4,225.00	1,905.00	5,896.60	615.00
St. Johns	13,396.77	3,430.80	34,087.60	1,710.00
St. Lucie	24,999.33	7,465.20	29,142.40	2,824.90
Santa Rosa	6,740.00	2,880.00	18,673.08	1,170.00
Sarasota	37,065.03	11,253.78	94,137.72	8,760.00
Seminole	60,726.26	9,304.50	84,036.40	6,375.00
Sumter	2,657.60	1,980.00	3,657.82	480.00
Suwannee	1,220.00	852.90	1,780.00	210.00
Taylor	975.00	300.00	1,107.90	75.00
Union	150.00	135.00	200.00	30.00
Volusia	59,278.37	14,012.80	75,952.70	8,301.05
Wakulla	715.00	655.80	2,461.00	60.00
Walton	1,270.00	885.00	4,622.89	405.00
Washington	540.00	360.00	700.00	105.00
TOTAL	\$ 1,458,649.14	\$ 380,516.77	\$ 2,359,804.78	\$ 293,373.76

**PANTHER, SPECIAL OLYMPIC, SEA TURTLE & FLORIDA SHERIFF'S YOUTH RANCHES
BY COUNTY FY 1999/00**

	PANTHER	SPECIAL OLYMPIC	SEA TURTLE	FLORIDA SHERIFF'S YOUTH RANCHES
Alachua	\$ 31,061.72	\$ 1,070.00	\$ 12,814.85	\$ 700.00
Baker	1,415.43	60.00	82.40	40.00
Bay	20,587.54	585.00	7,140.80	1,040.00
Bradford	1,825.00	145.90	280.00	134.90
Brevard	78,938.35	2,995.90	32,883.96	2,274.90
Broward	326,359.21	8,088.10	43,209.73	2,460.40
Calhoun	725.00	15.00	0.00	120.00
Charlotte	35,109.83	1,935.00	10,817.40	931.30
Citrus	16,365.58	915.00	1,680.00	1,200.00
Clay	16,943.95	855.00	4,945.50	954.90
Collier	109,461.10	3,411.80	16,958.80	1,396.00
Columbia	4,395.80	150.00	799.90	520.00
Dade	365,727.44	13,181.00	41,470.29	1,990.95
Desoto	2,650.00	180.00	346.40	140.00
Dixie	1,225.00	60.00	87.50	340.00
Duval	83,068.17	2,905.90	21,672.70	1,031.95
Escambia	25,107.50	1,740.00	10,647.30	840.00
Flagler	11,049.40	525.00	1,966.28	294.90
Franklin	1,100.00	15.00	332.50	0.00
Gadsden	4,066.70	345.00	502.40	140.00
Gilchrist	672.90	30.00	188.90	240.00
Glades	550.00	0.00	35.00	120.00
Gulf	975.00	0.00	350.00	40.00
Hamilton	875.00	40.90	52.50	160.00
Hardee	2,268.70	165.00	210.00	54.90
Hendry	4,725.00	105.00	280.00	140.00
Hernando	20,313.79	1,140.00	3,197.40	904.83
Highlands	9,500.00	435.00	719.70	639.60
Hillsborough	164,593.73	6,270.00	41,563.75	2,889.00
Holmes	1,350.00	15.00	70.00	160.00
Indian River	24,945.64	900.00	10,211.40	599.60
Jackson	3,097.90	225.00	297.50	240.00
Jefferson	2,567.40	75.00	413.90	127.80
Lafayette	250.00	15.00	17.50	40.00
Lake	34,381.92	1,315.90	5,583.30	1,369.80
Lee	112,483.45	3,034.20	21,527.12	1,717.40
Leon	44,352.62	1,581.80	11,934.10	909.80
Levy	3,446.86	135.00	280.00	440.00
Liberty	425.00	45.00	17.50	60.00
Madison	2,275.00	0.00	204.90	100.00
Manatee	53,838.09	2,542.72	15,057.26	1,656.00
Marion	35,548.45	1,540.90	6,069.10	1,861.10
Martin	45,162.64	2,196.80	15,760.60	889.80
Monroe	21,635.60	639.00	8,301.10	214.90
Nassau	7,786.00	75.00	3,984.90	254.90
Okaloosa	31,126.50	1,635.00	9,280.90	629.80
Okeechobee	4,225.00	225.00	502.40	320.00
Orange	147,577.74	7,492.60	46,222.48	2,359.80
Osceola	23,446.97	2,152.57	5,481.02	1,000.15
Palm Beach	319,820.48	14,064.10	77,083.81	5,102.53
Pasco	63,252.87	2,567.70	13,224.33	1,214.50
Pinellas	190,992.02	9,296.76	50,762.84	4,590.10
Polk	59,020.71	2,652.40	9,011.40	1,794.50
Putnam	6,153.20	390.00	1,114.90	220.00
St. Johns	25,981.40	870.00	12,948.63	861.10
St. Lucie	37,434.40	1,590.00	6,667.30	739.60
Santa Rosa	13,467.67	555.00	4,977.30	340.00
Sarasota	103,454.12	5,569.98	28,123.30	1,566.03
Seminole	78,922.38	3,370.90	24,015.35	1,074.90
Sumter	5,550.00	225.00	589.90	374.90
Suwannee	2,850.00	120.00	280.00	4,014.90
Taylor	2,200.00	120.00	122.50	360.00
Union	625.00	30.00	105.00	60.00
Volusia	65,463.65	2,880.00	13,172.67	1,372.40
Wakulla	2,174.00	30.00	432.40	120.00
Walton	4,200.00	210.00	2,199.90	100.00
Washington	1,721.65	45.00	129.80	160.00
TOTAL	\$ 2,924,863.17	\$ 117,792.83	\$ 661,414.27	\$ 60,754.84

**FLORIDA ATLANTIC UNIVERSITY, UNIVERSITY OF CENTRAL FLORIDA,
UNIVERSITY OF FLORIDA, FLORIDA A & M UNIVERSITY AND UNIVERSITY OF NORTH FLORIDA
BY COUNTY FY 1999/00**

	FLORIDA ATLANTIC UNIVERSITY	UNIVERSITY OF CENTRAL FLORIDA	UNIVERSITY OF FLORIDA	FLORIDA A & M UNIVERSITY	UNIVERSITY OF NORTH FLORIDA
Alachua	\$ 200.00	\$ 725.00	\$ 192,285.08	\$ 7,700.50	\$ 475.00
Baker	0.00	25.00	7,141.10	250.00	200.00
Bay	75.00	525.00	16,859.35	3,420.57	175.00
Bradford	0.00	50.00	9,471.35	200.00	100.00
Brevard	850.00	15,524.35	54,851.00	7,117.37	625.00
Broward	10,640.20	6,900.50	103,220.99	22,146.10	750.00
Calhoun	0.00	0.00	2,525.00	400.00	25.00
Charlotte	150.00	725.00	9,715.35	200.00	25.00
Citrus	50.00	775.00	16,324.45	425.00	50.00
Clay	0.00	750.00	35,118.85	2,215.60	2,925.00
Collier	475.00	1,775.00	16,847.14	1,100.00	75.00
Columbia	25.00	150.00	15,750.00	2,475.00	250.00
Dade	3,675.00	6,051.00	90,480.85	42,067.23	1,000.00
Desoto	50.00	75.00	2,962.60	425.00	0.00
Dixie	0.00	0.00	2,112.60	275.00	0.00
Duval	350.00	2,590.60	163,545.77	38,221.10	19,398.58
Escambia	50.00	700.00	19,457.54	5,250.00	225.00
Flagler	25.00	300.00	4,200.00	250.00	75.00
Franklin	0.00	0.00	1,500.00	525.00	0.00
Gadsden	75.00	75.00	5,899.98	15,200.00	25.00
Gilchrist	0.00	0.00	3,175.00	75.00	25.00
Glades	50.00	0.00	600.00	100.00	0.00
Gulf	0.00	0.00	1,825.00	425.00	0.00
Hamilton	0.00	0.00	1,975.00	950.00	0.00
Hardee	175.00	225.00	2,700.00	250.00	50.00
Hendry	175.00	275.00	4,675.00	675.00	50.00
Hernando	75.00	625.00	10,298.50	425.00	50.00
Highlands	50.00	450.00	10,058.10	900.00	75.00
Hillsborough	350.00	5,675.00	144,491.25	28,747.10	775.00
Holmes	0.00	0.00	2,225.00	50.00	0.00
Indian River	350.00	1,750.00	12,750.00	2,075.00	100.00
Jackson	25.00	125.00	7,594.44	2,675.00	50.00
Jefferson	25.00	100.50	2,450.00	3,100.00	0.00
Lafayette	0.00	50.00	1,550.00	25.00	0.00
Lake	275.00	4,650.00	38,914.97	2,325.00	250.00
Lee	550.00	3,525.00	33,661.70	2,750.00	775.00
Leon	425.00	1,200.00	30,998.68	105,480.20	375.00
Levy	0.00	100.00	9,820.60	275.00	0.00
Liberty	0.00	0.00	650.00	150.00	0.00
Madison	0.00	0.00	3,700.00	4,675.00	50.00
Manatee	150.00	1,675.00	29,619.50	2,725.00	300.00
Marion	200.00	1,925.00	53,228.43	4,125.00	500.00
Martin	950.00	1,575.00	15,050.00	1,150.00	200.00
Monroe	225.00	275.00	6,125.00	325.00	100.00
Nassau	0.00	175.00	11,038.82	1,200.00	675.00
Okaloosa	125.00	625.00	16,135.45	1,525.00	50.00
Okeechobee	100.00	546.22	4,800.00	300.00	0.00
Orange	1,100.00	69,462.80	136,625.67	27,744.63	875.00
Osceola	125.00	3,675.00	12,925.50	925.00	100.00
Palm Beach	14,648.60	7,875.00	95,763.13	19,583.10	550.00
Pasco	150.00	1,375.00	28,685.45	1,450.00	200.00
Pinellas	400.00	6,650.00	113,662.79	13,717.47	625.00
Polk	375.00	3,700.00	79,361.83	13,243.70	350.00
Putnam	50.00	325.00	15,570.12	2,225.00	225.00
St. Johns	150.00	750.00	31,313.10	2,025.50	2,633.10
St. Lucie	725.50	1,425.00	13,250.50	4,425.00	225.00
Santa Rosa	0.00	275.00	8,550.00	725.00	0.00
Sarasota	325.00	2,950.00	37,751.00	1,700.00	450.00
Seminole	675.00	35,020.77	62,413.97	5,923.50	700.00
Sumter	0.00	250.00	6,175.00	650.00	25.00
Suwannee	0.00	125.00	8,065.60	1,450.00	75.00
Taylor	0.00	50.00	6,525.00	2,950.00	0.00
Union	0.00	0.00	3,700.00	25.00	50.00
Volusia	400.00	8,251.00	41,433.70	5,100.00	1,125.00
Wakulla	0.00	25.00	1,275.00	1,200.00	25.00
Walton	0.00	0.00	2,225.00	400.00	0.00
Washington	0.00	25.00	2,275.00	350.00	50.00
TOTAL	\$ 40,089.30	\$ 205,472.74	\$ 1,937,926.80	\$ 423,153.67	\$ 39,131.68

Available from: FloridaBiker.Com
**FLORIDA STATE UNIVERSITY, FLORIDA INTERNATIONAL UNIVERSITY,
 UNIVERSITY OF SOUTH FLORIDA & UNIVERSITY OF WEST FLORIDA
 BY COUNTY FY 1999/00**

	<u>FLORIDA STATE UNIVERSITY</u>	<u>FLORIDA INT'L UNIVERSITY</u>	<u>UNIVERSITY OF SOUTH FLORIDA</u>	<u>UNIVERSITY OF WEST FLORIDA</u>
Alachua	\$ 10,119.70	\$ 0.00	\$ 650.00	\$ 400.00
Baker	2,725.00	0.00	0.00	0.00
Bay	39,901.90	75.00	125.00	1,175.00
Bradford	2,425.00	0.00	25.00	25.00
Brevard	34,482.80	325.00	1,825.00	275.00
Broward	81,111.33	5,800.50	4,400.00	450.00
Calhoun	3,200.00	0.00	25.00	0.00
Charlotte	7,925.00	75.00	1,191.85	125.00
Citrus	8,400.50	75.00	812.60	100.00
Clay	21,249.00	25.00	175.00	275.50
Collier	14,700.00	150.00	1,075.00	175.00
Columbia	8,775.00	50.00	100.00	125.00
Dade	87,225.89	29,500.50	3,975.00	650.00
Desoto	2,025.00	25.00	475.00	25.00
Dixie	625.00	0.00	0.00	25.00
Duval	105,434.65	275.00	1,650.00	1,473.50
Escambia	29,046.05	50.00	250.00	11,807.04
Flagler	3,025.00	0.00	50.00	75.00
Franklin	3,675.00	0.00	75.00	125.00
Gadsden	15,588.60	0.00	250.00	100.00
Gilchrist	925.00	0.00	0.00	0.00
Glades	575.00	0.00	0.00	0.00
Gulf	3,275.00	0.00	0.00	50.00
Hamilton	2,175.00	0.00	0.00	0.00
Hardee	1,700.00	0.00	325.00	0.00
Hendry	3,775.50	0.00	75.00	0.00
Hernando	6,975.00	0.00	1,875.00	0.00
Highlands	5,194.98	0.00	475.00	25.00
Hillsborough	99,943.20	625.00	59,923.18	1,775.00
Holmes	2,875.00	0.00	0.00	25.00
Indian River	8,825.00	25.00	425.00	125.00
Jackson	14,600.00	0.00	75.00	350.00
Jefferson	4,650.00	0.00	50.00	75.00
Lafayette	1,100.00	0.00	0.00	0.00
Lake	25,341.37	150.00	850.00	225.00
Lee	29,772.33	575.00	3,700.00	250.00
Leon	210,781.98	175.00	1,275.00	1,425.00
Levy	2,100.50	0.00	50.00	0.00
Liberty	2,100.00	0.00	0.00	50.00
Madison	4,525.00	0.00	0.00	0.00
Manatee	23,170.56	150.00	4,970.60	400.00
Marion	23,275.00	125.00	1,000.00	425.00
Martin	8,866.60	75.00	625.00	50.00
Monroe	5,875.00	475.00	300.00	175.00
Nassau	5,650.00	0.00	75.00	50.00
Okaloosa	29,824.74	50.00	250.00	3,475.00
Okeechobee	2,850.00	25.00	100.00	50.00
Orange	95,485.13	650.00	4,166.60	1,100.00
Osceola	9,725.00	100.00	875.00	150.00
Palm Beach	79,586.64	1,225.00	3,375.00	550.00
Pasco	21,375.00	75.00	9,700.00	400.00
Pinellas	89,671.51	275.00	29,894.33	1,800.00
Polk	46,375.60	100.00	5,820.60	275.00
Putnam	7,550.00	0.00	75.00	125.00
St. Johns	18,973.50	50.00	350.00	150.00
St. Lucie	10,575.00	125.00	700.00	25.00
Santa Rosa	13,745.94	0.00	25.00	3,294.64
Sarasota	27,495.45	150.00	4,140.97	275.00
Seminole	47,854.20	200.00	1,842.77	400.00
Sumter	3,550.00	25.00	100.00	0.00
Suwannee	6,050.00	0.00	125.00	75.00
Taylor	6,625.00	0.00	25.00	0.00
Union	600.00	0.00	0.00	0.00
Volusia	28,421.10	200.00	1,173.50	225.00
Wakulla	5,425.00	0.00	0.00	50.00
Walton	5,375.00	0.00	0.00	375.00
Washington	5,075.00	0.00	0.00	100.00
TOTAL	\$ 1,541,916.25	\$ 42,051.00	\$ 155,937.00	\$ 35,775.68

